

Triumphavi

Treble viol I

Michael East

5

10

15

20

25

30

35

40

45

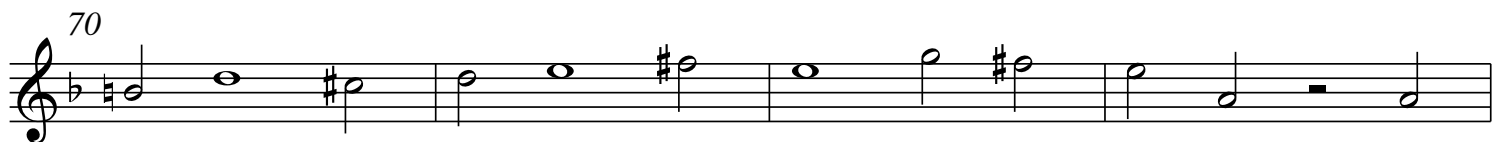
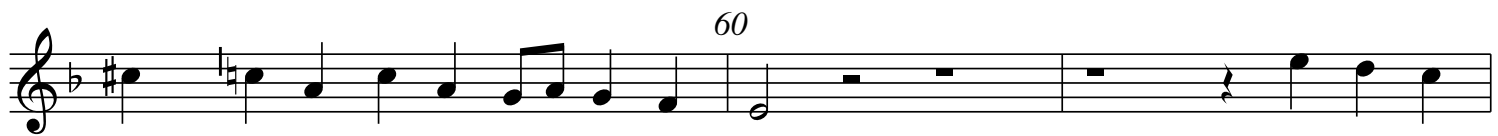
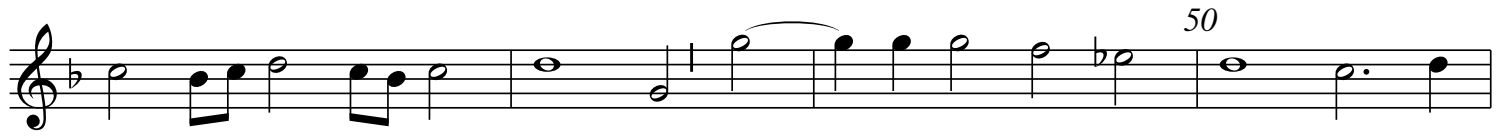

Triumphavi

Treble viol II

Michael East

5

10

15

20 2 25

30

35

40

45

50 55

60

65 70

75

Triumphavi

Tenor viol I

Michael East

2 5 10 15 20 25 30 35 40 50 55 60 65 75

Triumphavi

Tenor viol II

Michael East

3 5 10 15 20 25 30 40 45 50 55 60 65 70 75 2

Triumphavi

Bass viol

Michael East

2

10 3

15

20 3

30

4

40

45 50

55

60

65 4 70

75

Triumphavi

Michael East

30

35

40

45

50

55

60

65

70

