

# Études pour la guitare

H. Villa-Lobos

(Prelude)

*Animé*

IX ————— VII

VII ————— VI

V ————— IV

III ————— II

I —————

VII —————

II

I VII

Lent

*f* *ff* *mf* *pp*

allarg..... rall.....

*Tres rapide*

Nº: 2

V IV

IV

VI VII

IV

*Un peu animé*

*a tempo*

REPRODUIT PAR LES SOINS  
DES EDITIONS MAX ESCHIG

*a tempo*

*a tempo*

*Un peu moderé*

mf f rit. mf

2

f rit. mf

p mf cresc.

4

p mf cresc.

p mf cresc.

6

p mf cresc.

*Un peu moderé*

REPRODUIT PAR LES SOINS  
DES EDITIONS MAX ESCHIG

XIII XIV XV XVI XVII XVIII

REPRODUIT PAR LES SOINS  
DES EDITIONS MAX ESCHIG

*allargando*

*a tempo*  $\frac{12}{8}$

*rit*

*a tempo*

*rit*

*a tempo*

*rall*

*a tempo*

*a tempo*

*a tempo*

*simile le doigt*

# Grandioso

*rall...*

**f**

*simile le doigt*

*Un peu moins*

VI

*harm!*

*toujours a temps*

(one fifth)

*Andantino*

*Endehors*

No 5

*pp*

*mf*

3 1 2 1 3 4 2 1

*fpp*

*fpp*

REPRODUIT PAR LES SOINS  
DES EDITIONS MAX ESCHIG

*poco rall.* *Un peu moins* . IV

*cresc.* *a tempo. 12*

*din. poco a poco* *allarg.* *rall.*

*Un peu animé*

*mf* *mf* *mf*

*Les mines cordes et doigt*

*mf*

*mf*

*mf*

*a tempo*

*rallim*

*mf* *mf*

*Les mines cordes et doigt*

*mf*

*Shing*

*allargando* I II

*Moins (très énergique)*

*rall.*

*the four horns  
(Très énergique)*

*dim.*

*String. poco a poco*

*cresc.*

*allargando*

*cresc.*

*a tempo*

*f*

*cresc.*

*poco rall.*

*gliss.*

*firm.*

*harm.*

15

*Très animé*

*Moderé*

Lent

moderé

REPRODUIT PAR LES SOINS  
DES EDITIONS MAX ESCHIG

*allarg.*

14 *Tempo 1/2* 21 *Vif*  
*allarg.* *lung.*

*ff*  
*Sur le Chevalet*

*Modéré*  
*p: 8*  
*mf* *mp* *mf* *mp* *mf* *mp*  
*(Très lié et bien chanté)*

*a tempo*  
*mf* *mp* *mf* *mp*  
*rall.* *rit.*

*cresc. animando*

*Lento*

*stringendo* *rall.* *harm.*

*Un peu animé*

*a tempo*

*rit.* *rall.*

*more*

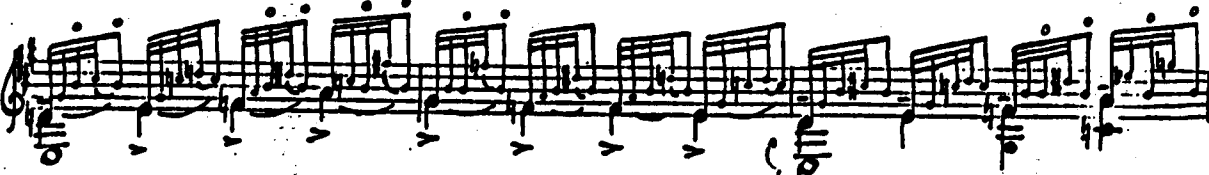
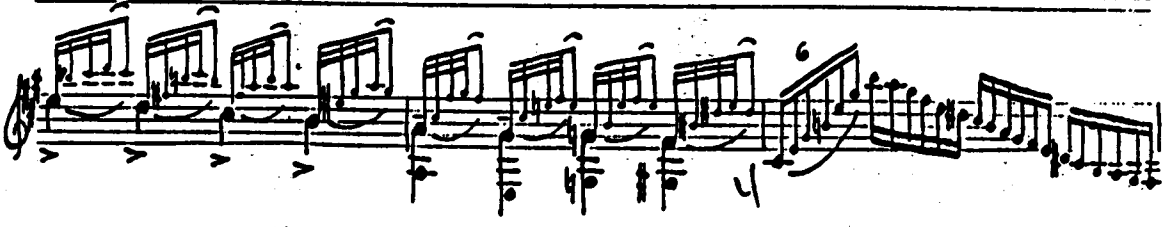
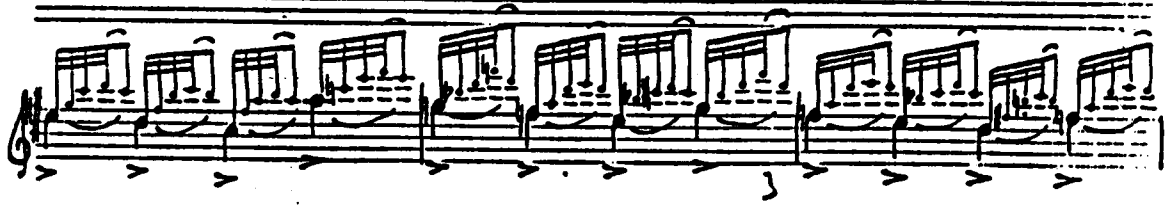

REPRODUIT PAR LES SOINS  
DES EDITIONS MAX ESCHIG

6

*a tempo*

*allarg* .....  
*rall*

*cruc. allarg* .....

*a tempo*

*allarg* REPRODUIT-PAR LES SOINS

*Allegro*

*String*

*Un peu modéré*

*Lent*

*Vif*

*Un peu modéré* *Lent* *Moderé*

*Fin*

REPRODUIT PAR LES SOINS  
DES EDITIONS MAX ESCHIG

*Tres*  
*Andante*

*en dehors*

REPRODUIT PAR LES SOINS  
DES EDITIONS MAX ESCHIG

REPRODUIT PAR LES SOINS  
DES EDITIONS MAX ESCOFF

Vit<sub>II</sub>

Tres Vi

XIV

Lent

Plus vite

Bien chanté et très

(A) (B) rallent (C) Lent

Plus vite

Anime

REPRODUIT PAR LES SOINS  
DES EDITIONS MAX ESCHIG

String

*a tempo*

REPRODUIT PAR LES SOINS  
DES ÉDITIONS MAX ESCHIG

*Allegro*

*rall. ....* *Lento*

Plus vite

rall. — Lent

Plus vite rall. — et dim. poco a poco

Un peu animé

No. 12

Toujours

Toujours

REPRODUIT PAR LES SOINS

DES EDITIONS MAX ESCHIG

REPRODUIT PAR LES SOINS  
DES EDITIONS MAX ESCHIG

Plus vite

- *Toujours*

REPRODUIT PAR LES SOINS  
DES EDITIONS MAX ESCHIG.

*Tandem!*

REPRODUIT PAR LES SOIR  
DES ÉDITIONS MAX ESCOFF

*cres.*

*Un peu plus animé*

*ff* *cres. toujours*  
*col. (non)*

*simile ff*  
REPRODUIT PAR LES SOINS  
DES ÉDITIONS MAX ÉSCHIG

Paris  
1928