

Suite D-Dur

Ouverture

(FaWV K: D 7)

J.F. Fasch

Flauto 1

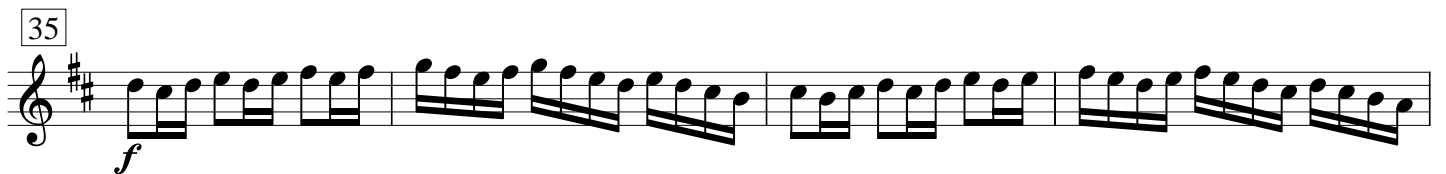
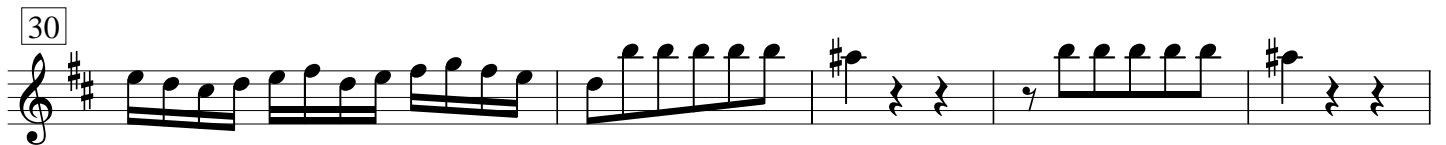
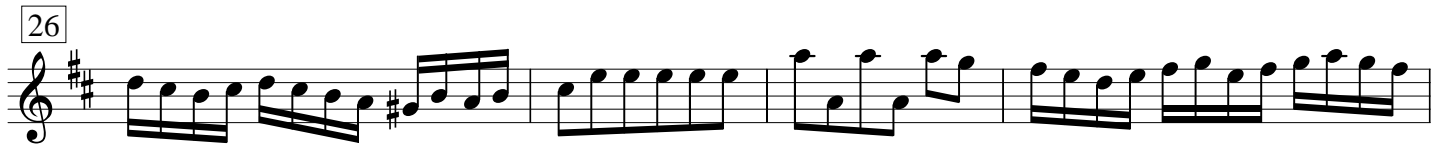
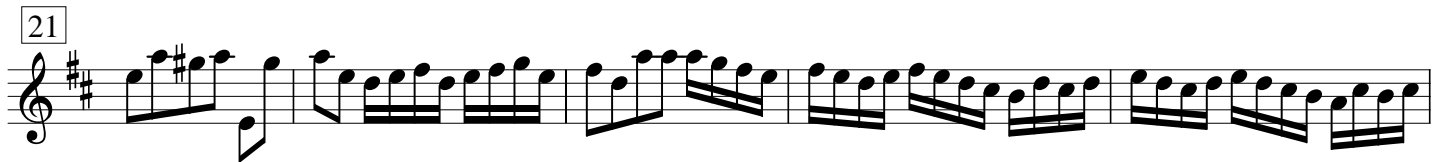
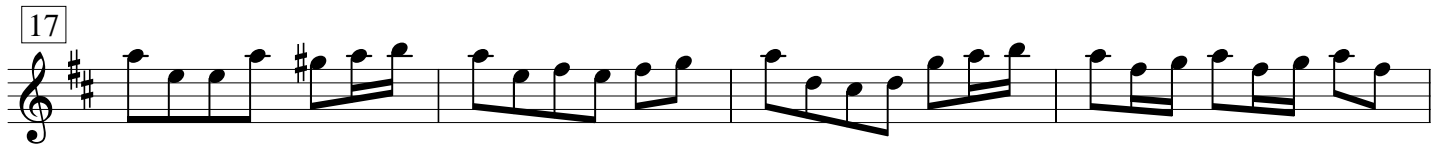

47

51

55

59

64

69

73

78

82

88

92

97

Air en Menuet

Gavotte

Aria Adagio

Passepied 1

Passepied 2

Passepied 1 repetatur

[Gigue] La Chasse

