

The YEOMEN of The GUARD

OVERTURE

2nd VIOLIN

ARTHUR SULLIVAN

All^o brillante e maestoso

Timp. 1 Cornet

ff

1

2 3 4 5

p

A

2

2nd Violin

B

p

2 3 4 5 1
p

C

p *cresc.*

f

D

ff

pp *sempre stacc.*

Eleventh staff of music, treble clef, key signature of two flats. Includes a boxed letter **H** above the staff and the number **1** above the staff.

No. 1 SONG

This number also in alternative key of D \flat on page 6.

All^o non troppo
pizz

p

p

p

B col voce arco
p pizz *p*

C Div arco
p

f

ENCORE
p pizz

arco

f *p*

Nº1 SONG

All^o non troppo

Alternative key

f pizz

Warning: I used to pretend I liked them.

Cue: delicate organization of the human interior.

N° 2.- DOUBLE CHORUS

Allegro vivace

Wind 1

f

pizz

f

A

Horn

B

3

Trombone

p

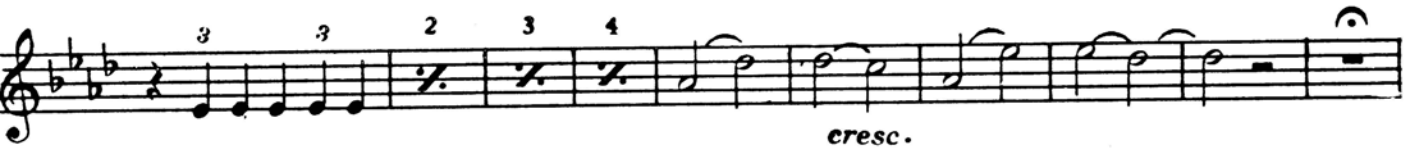

Warning: Silence you silly girl —

Cue: — as my own right hand.

SONG & CHORUS

All^o mod^{to} e maestoso

ENCORE

Warning: *And take my blessing too —*

N^o 4

Cue: *lest it take cold and die.*

TRIO

Allegretto un poco agitato

E arco

pizz 2 1

pp

pp

2 3 2 3 4 2 3 4 5 6 7 8

dim. pp unis

Warning: Nay pretty one —
 Cue: — for, in sooth, I have tried both.

N^o 5
 SONG

ENCORE & cut to
 Andante

f p

un poco rit.

cresc. p f

A

2nd Verse

p

un poco rit.

cresc. *p* *f*

Lyrics: I am ready, good fellows

Lyrics: Well the task should be easy.

N^o 6

CHORUS

Allegro con brio

Viol. I. 7 1 2 Viola **A** *f*

1 3 5 2 *f* **A**

B 1

fp

(Dialogue through)

pp

Play 3 times

1

Warning: Or we can dance you saraband
Cue: ALL. Aye, the merryman and his maid!

N° 7 .- DUET

ENCORE Sym. & cut to 3rd verse
Allegro con brio

E

4^h Verse

F

G

unis

più f

ff

Warning: *An hundred crowns*

N^o 8

Cue: *It is for Elsie to speak.*

TRIO

Allegro vivace

Fl. *p* 2 3 4 5

2 3 4

A 2 3 4 5 6 7 8 9 10 11 12 13 14

B 2 3 4 5

2 3 4 5 6 **C**

D

2 3 4

4 4

E

pizz

All^{to} non troppo vivace

2nd Violin

ENCORE 2nd Verse pizz

Cello

p

pizz

p

sf

sf

arco

f arco

I. pizz

II.

p

pizz

p

Warning: — is like an overwound clock ?
Cue: — my best conundrum wasted !

N^o 10

RECIT & SONG

Moderato

RECIT

p *p* Tis done I am a bude *p*

all un known Save in this wise Today he dies today alas! he

Allegro agitato

SONG 2

dies

p

cresc. *poco Rall.* **I. ENCORE**

f *mf*

1 **II.**

cresc.

f *ff*

2nd Violin

N° 11

SONG

Warning: — and yet-were I thy bride.
Cue: Oh, How I would love thee!

This number also in alternati
key of F on page 22

Allegretto grazioso

ENCORE
Con Sordini

2

3

4

Warning:— and yet were I thy bride

Cue: Oh, How I would love thee!

SONG

Alternative key

Allegretto grazioso

ENCORE

Con Sordini

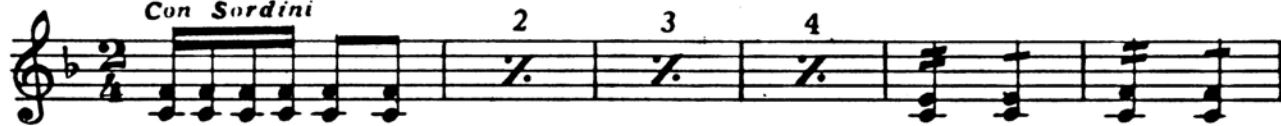

p

A

DIV:

pizz

B

arco

B

C

2

D

2nd Violin

And^{te} all^{to}

p *p*

p

f **E**

p *f* **E**

p

colla voce **F**

p

pizz *arco* *f* **F**

f

f

Allegro

a Tempo

RECIT

ff Leonard! I beg your pardon *f*

G *a Tempo*

p

Don't you know me? I'm little Phoebe Phoebe Is this Phoebe?

Sister Phoebe!

Oh! my brother!

H

p

f

f

J

3

p

RECIT

But rather less than more

p

Be to her au ever watchful guardian Eagle eyed and when she feels, as

sometimes she does feel disposed indiscriminate ca - ress

K a Tempo moderato

Rall.

Allegro non troppo

10

p

3

L

p

cresc.

ff

I. 1

II.

p

M 6

Un poco più lento

p

Più animato

ff

Andante

5

N

p

O

p

2

P
p

cresc.

f

dim.

tr mm

1

ff

fp

Allegro agitato

cresc.

f

R

pizz

p

arco

pizz

1

arco

f

2

S

1

pizz

p

arco

pizz

1

arco

cresc.

T

U

V

p *cresc. molto.*

Allegro con molto brio

ff

più stacc.

W

X

3 3 3 3 3 3 3 3

2nd Violin
ACT II

Nº 1

Andante non troppo lento

4^h string.
p

Sul G

A

f *cresc.*

ff *dim.* *tr mmmmm*

tr mmmmm 2 B *p*

C 4 *p*

D 5

E

F

G

mf

p

cresc.

f

Warning: — seeing that thou art one.

Cue: Attend, and I will prove it to thee!

N^o 2

SONG

ENCORE 2 Verses

Allegro vivace

f

Voiced

2 3 4

5 6 7

2

1st & 2nd Verse

Last Verse

f

ff

Warning: *Now what sayest thou?*

Cue: — *and I say yes, it is a bargain.*

Nº 3 . - DUET

Allegro vivace

ENCORE

The encore consists of two staves of music. The first staff begins with a treble clef, a key signature of one sharp (F#), and a 3/8 time signature. It starts with a forte (*f*) dynamic and includes a repeat sign. The second staff is marked *p* and includes a trill (*tr*) marking. The piece concludes with a repeat sign.

Warning: *The Tower bonds were but a thread of silk.*

Cue: — *how to break the other.*

N^o 4

BALLAD

Andante con espress.

ENCORE 1

pizz

Warning: — *who had but an hour to live*

Cue: *Aye I know one of them.*

N^o 5

QUARTETT

Allegretto

ning: unworthy thy great and brave heart
I spake but to try thee (shot fired)

N^o 6

Allegro con fuoco

ff

f *f* Bassi

f A

fp B

mf 1

ff *p*

2 3 4 5

C

D *f*

p

E

f *stacc.* *p*

F

f *p*

f **G**

2 3

H

ff sf

fp RECIT

The river must be dragged, no time be

p f

lost The body must be found at any cost To this at - tend without undue de -

Animato

p f

- lay

ff sf

sf sf sf

sf

Warning: — quip you, crank you, wrack you, riddle you.

Cue: — be studied gravely and conscientiously.

N° 7 . - TRIO

Allegretto grazioso

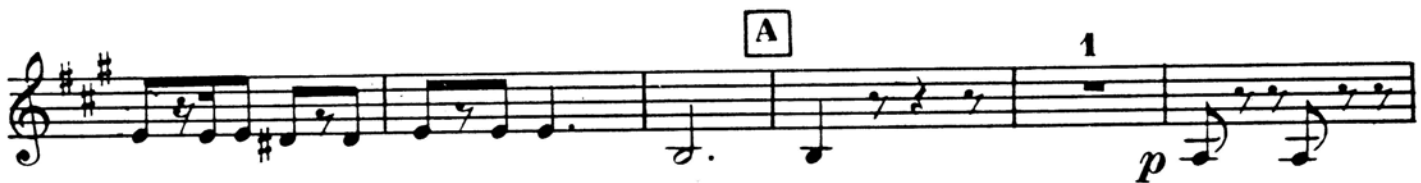

Warning: — thou art overpaying thyself !
 Cue: Go thou and apply it elsewhere.

N^o 8
 QUARTETT

Allegro grazioso

Warning: The price of thy silence is
 Cue: Is it!

N^o. 9
 DUET

Allegro vivace e con brio

B

2 3 4

C

2 3

2 3

cresc.

f

D

dim

p

2 3

E

2 3

p

2 3 4

F

cresc.

f

ff

SEGUE

Andante grazioso

p

A

B

dim.

f

pp

C

pp

f

Moderato marziale

p

D

ff

Andante espress. con moto

p

H *cresc.*

f *ff* *dim.*

J Un poco più vivo

p *pp* *pizz*

Allegro vivace con fuoco

ff **K**

mf *cresc*

L Animato

ff

M

Slower

RECIT

p at-tend to me and shed a

N

a Tempo 1°

Chorus 3

tear or two For I have a song to sing O

p

5

P

p

Q

unis

f
cresc.
ff animato

R