Horn in F 2

My Country Tis of Thee

No. 34. Heil dir im Siegerkranz. (Volkshymne.)

Words by
Samuel Francis Smith
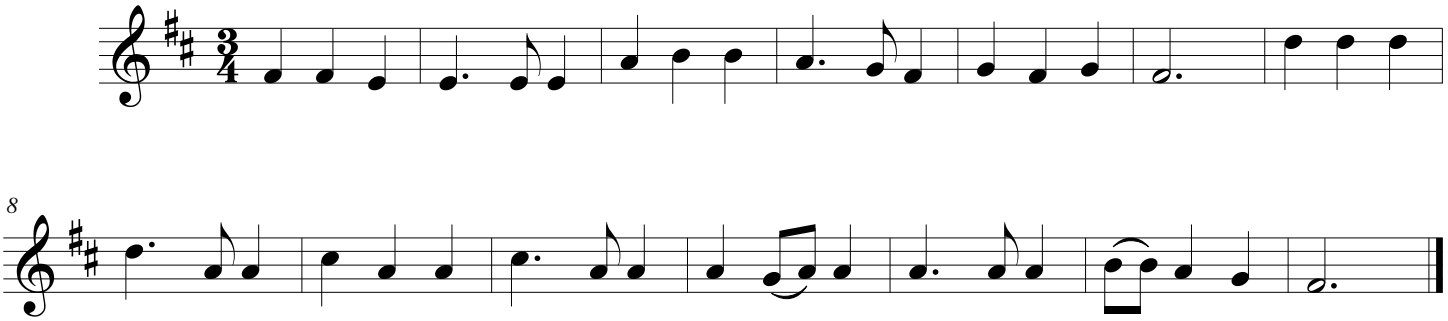
Music Attributed to
Henry Carey