

Pavan No. 1 à 5
(Dovehouse Pavan)

Alfonso Ferrabosco
ca.1575–1628

4

8

12

16

20

24

28

Pavan No. 1 à 5
(Dovehouse Pavan)

Alfonso Ferrabosco
ca.1575–1628

Treble 1

Pavan No. 1 à 5
(Dovehouse Pavan)

Alfonso Ferrabosco
ca.1575–1628

Altus

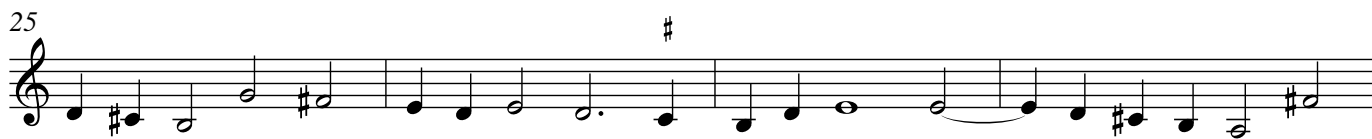
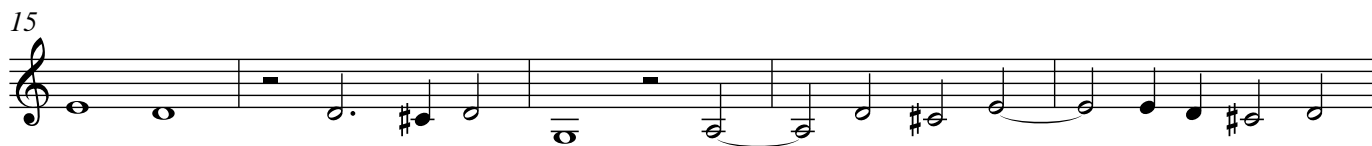
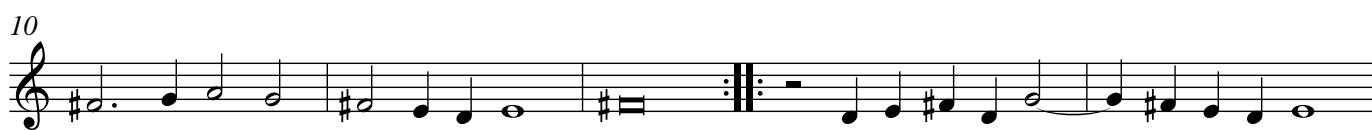
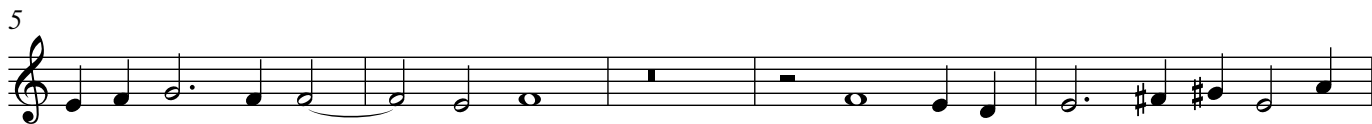

Pavan No. 1 à 5
(Dovehouse Pavan)

Alfonso Ferrabosco
ca.1575–1628

Tenor 1

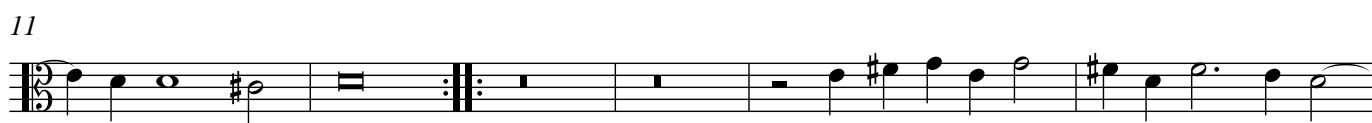

Pavan No. 1 à 5
(Dovehouse Pavan)

Alfonso Ferrabosco
ca.1575–1628

Tenor 2

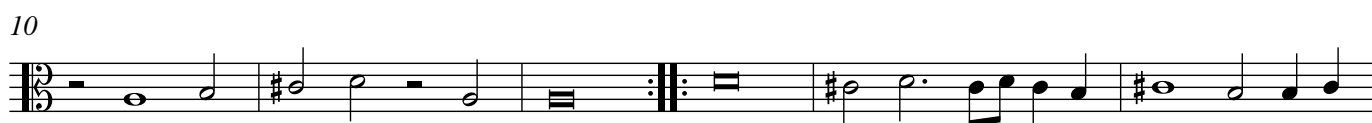

Pavan No. 1 à 5
(Dovehouse Pavan)

Alfonso Ferrabosco
ca.1575–1628

Bass

