

# Musicalische Frühlings-Früchte

In drei- vier- und fünff-stimmiger  
Instrumental-Harmonia  
mit Basso Continuo

Hamburg 1668

Dietrich Becker  
1623 – 1679

Published by Johan Tufvesson.

Non-commercial copying welcome

*Revision : 1.1*

## Basso Continuo

## 1. Sonata à 3

Dietrich Becker (1623-1679)

Adagio

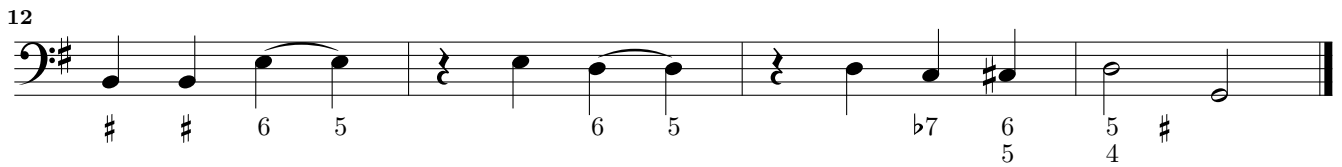
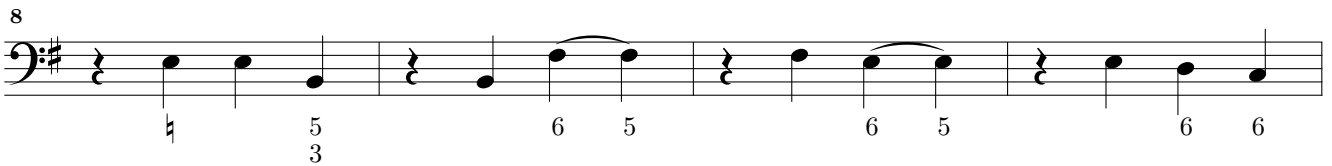
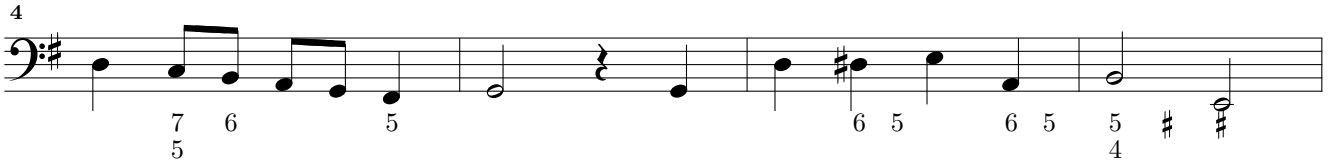

Allegro

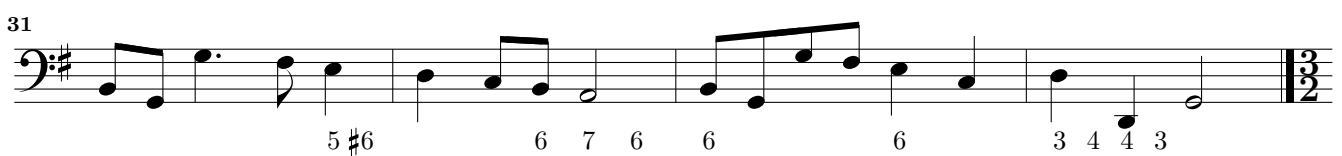
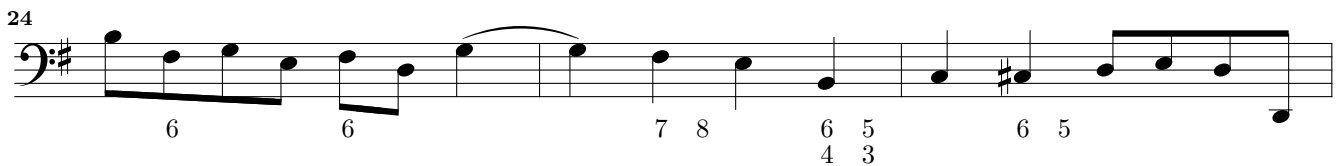

orig.

35

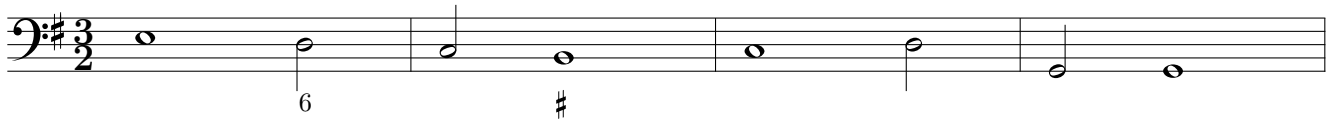

39

43

47

Adagio

Adagio

51

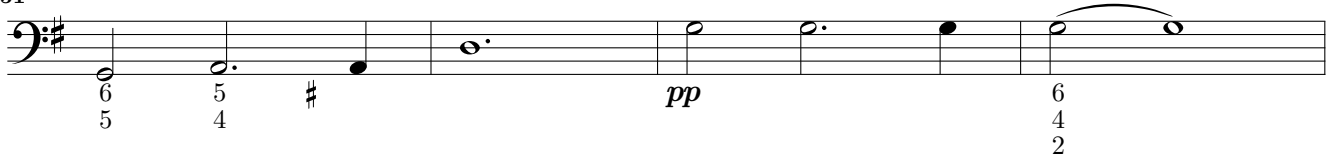

Allegro

55

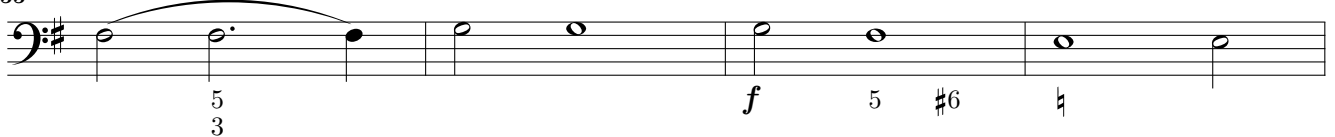

59

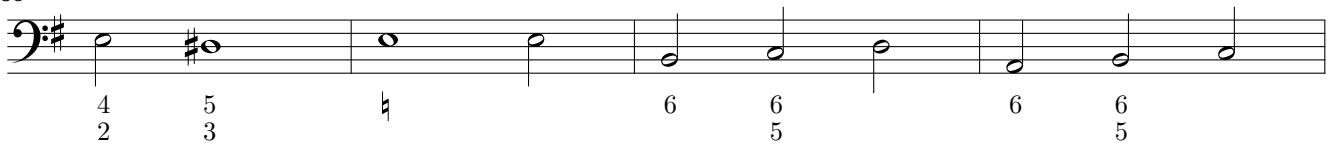

63

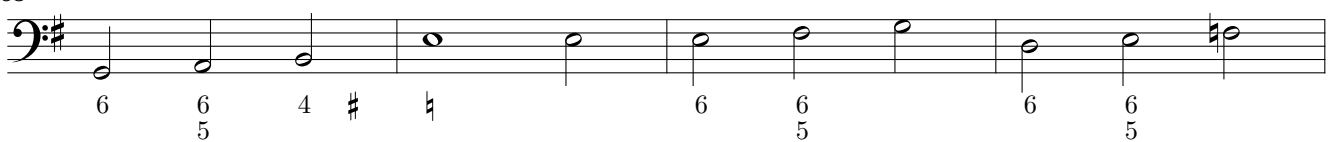

67

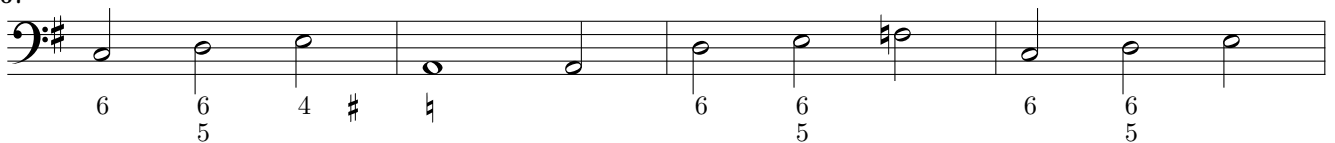

71

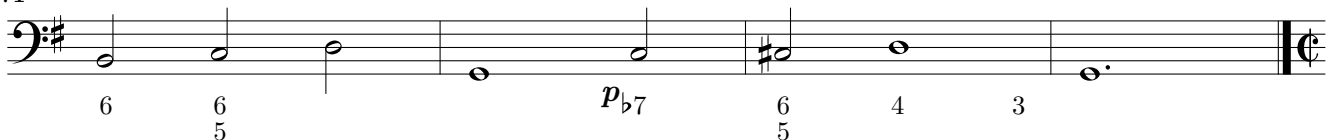

75

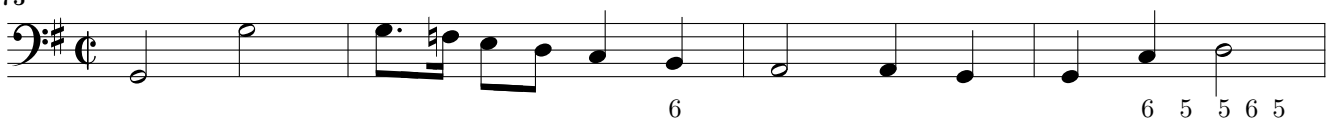

79

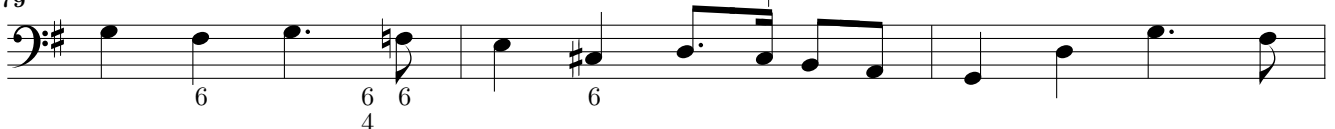

82

6 # 6 4 # 5 5 4 #

86

6

90

6 5 6 7 6 # 6 5 6 6 4

93

9 7 4 # 6 6

97

6 4 # 5 6 4 #

101

6 # 6 6 5 # 6

107

6 6 # p 6 7 # f 6 6

113

4 5 3 6 7 5 # 6 7 #6

119

p 6 6 5 # # f 6 5 6

125

7 #6 7 # 6 4

132

6 6 5 # 6 #

138

p 6 # f 4 #

## 2. Sonata à 3

Allegro

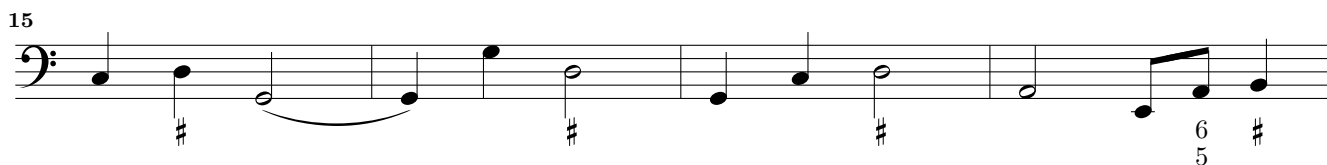
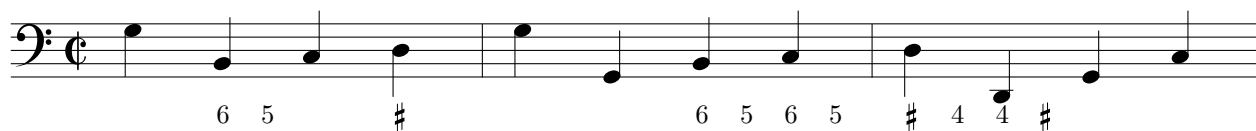

Adagio

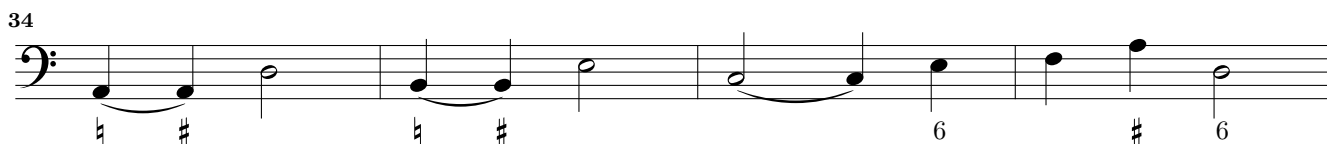
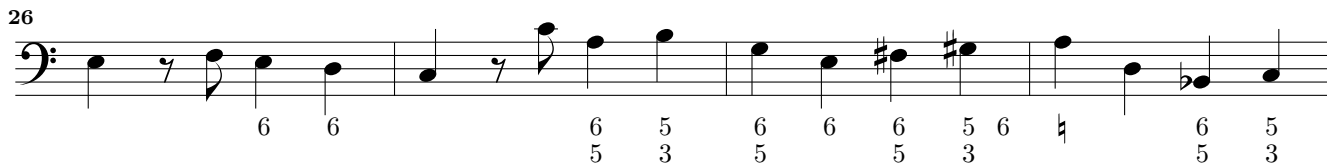

38

6 6 6 6

42

4 3 6 5 6 6 6 5 6 5 6 6

46

6 # # 6 5 6 6 6 4 # 7 #6 # #6

50

6 4 # p 6 5 6 5 6 5 4 #

### Presto

53

5 6 #

57

# 6 # 6 4 # #

61

# # 6 5 6 #

65

6 # 5 6 5 #

69

6 5 6 5

73

6 5 # # 6 6 4 #

# 6 Adagio

Musicalische Frühlings-Früchte – 2. Sonata à 3 – Basso Continuo

77

6 5 6 6 5

81

# 6 5 6 5 6 5 # # 4 #

85

#6 6

89

#6 6 5 4 #

93

# 6 5 6 6

97

# #

101

# 4 # 6 5

105

6 5 6 5 6 6 5

109

3 6 # #

113

6 5 6 5 6 5

117

6 4

120

4 #

124

6 5 7 # # 6  
Solo Violino I.

129

# # #3 7 #  
Viol. 2. solo.

133

# # #

137

# 6 5 #6 5 # # # # 6  
Viola Solo.

142

#6 # # 6 # 4 # 6 5 4 3

147

7 # # # 4 # # #

152

# # # # 4 # # # 6 4 # 7

157

# 4 # # # # 6 # 3 7

## Adagio

162

# # 4 # 5 6 #6 # #

165

6 #6 # # 6 #6 # # 6 6 6 5 6 5 3 5 3

169

6 6 # # 6 5 6 5 6 5 # #

172

6 5 6 5 6 5 # # 6 5 6 5 6 5 #  
p

## 3. Sonata à 3

6 # 5 6 # # 5 6 # #

6 # 5 6 4 4 # # # #

11 6 4 # 6 7 6

15 5 6 # # 7 4 #

20 # # # 5 6 # 5 6 4 4 # #

## Adagio

25 6 6 5 6 6 5

32 5 5 6 6 # # #

39

47 6 6 4 3

54

62 # 4 #

68 6 6 4 3 5 #6

73

79

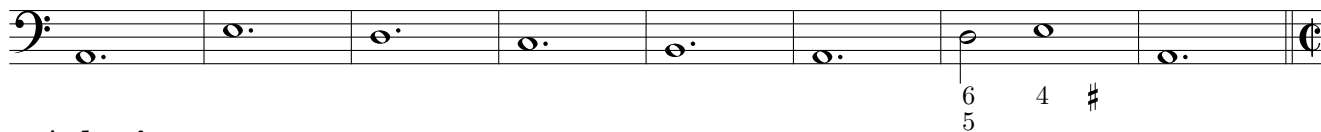

## Adagio

87

93

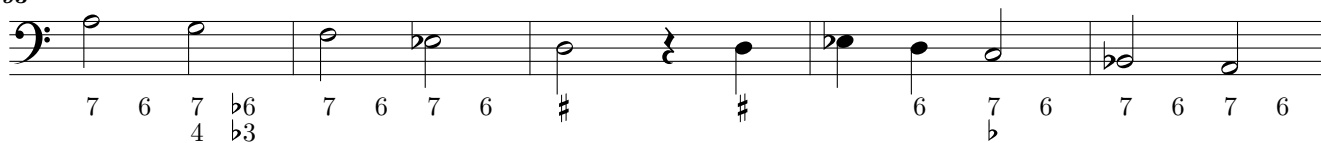

98

## Presto

103

109

115

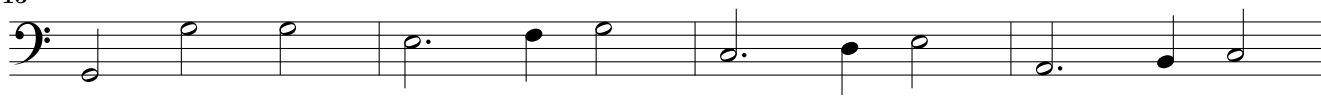

119

124

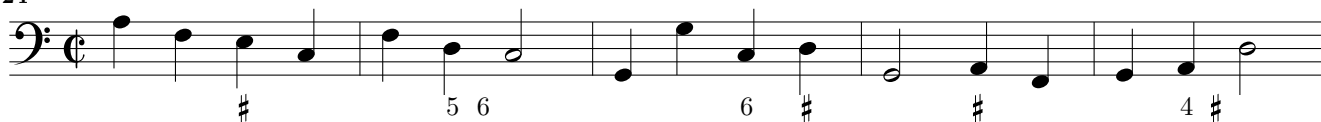

129

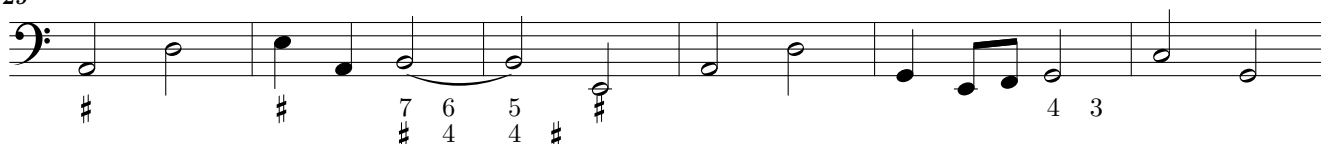

135

140

This page intentionally left blank.

## 4. Sonata à 3

Adagio

5

9

13

17

21

25

29

33

38

43

48

7 # 6 # 6 5

6 5 6 5 6 5

6 5

# # #6

4 # 6 5 6 5 5 6

6 5 4 # #6 5

6 5 6 5 5 6

6 5 6 5 #6 5 6 5

4 # 6 5 6

6 5 6 6 7 6 6 5 6

6 5 6 6 7 6 # 5 6 7 6 5 3 4 4 3

5 6 6 5 6 7 5 4 # #

12  
**Adagio**

Musicalische Frühlings-Früchte – 4. Sonata à 3 – Basso Continuo

**Allegro**

53

5 6 5 6

1. Viol. solo

58

6 4 6 7 6

**Adagio**

**Allegro**

63

6 5 6 5

2. Viol. solo

69

# 4 # # 6 7 # 6

**Adagio**

**Allegro**

75

5

Viola solo

81

87

à 3.

93

7 4 #

98

b7 4 3 5

102

6 # # 4 # #

# Adagio

107

6 7 6 6 7 #6

111

# 4 4 # #

116

7 # 6 # 6 5

120

6 5 6 5 6 5

124

6 5 6 #

128

# # #6

132

4 # 6 5 6 5 5 6

136

6 5 # 6 5

140

6 5 6 5 6 5

144

6 5 #6 5 6 5

149

4 # # 6 5 6 #

## Sonata – Suite à 4

## 5. Sonata

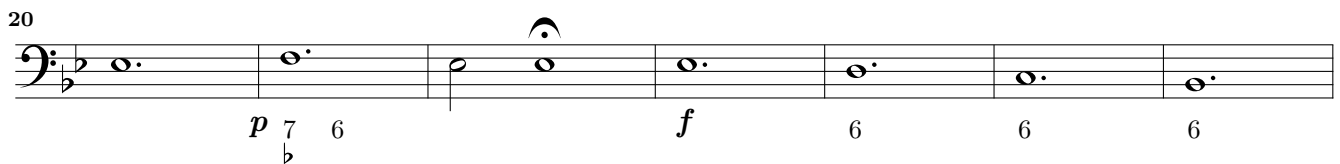
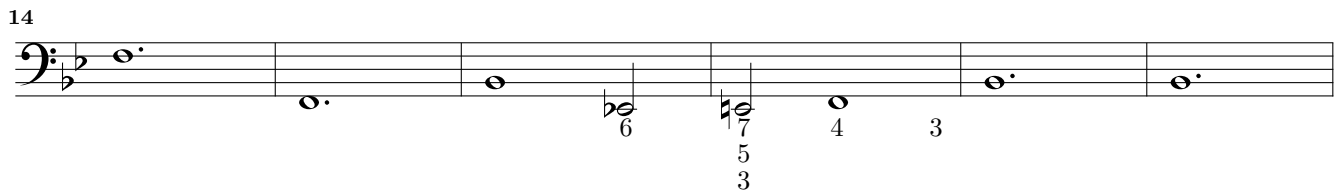
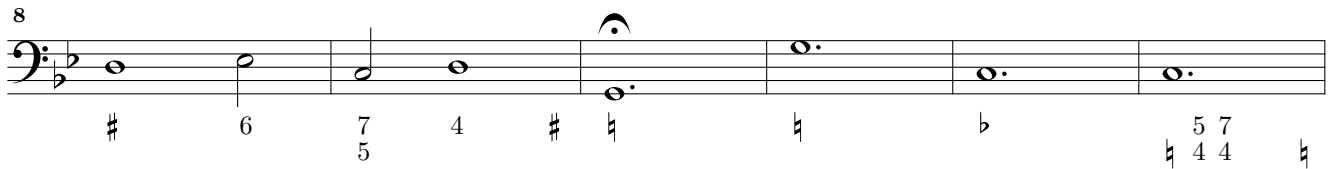
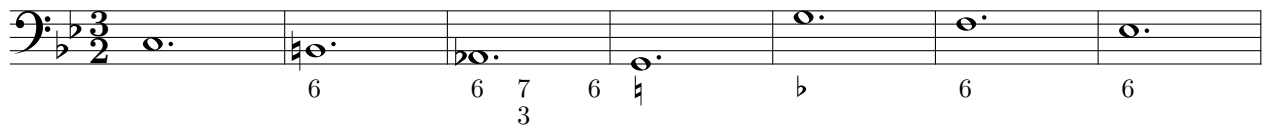

## Allegro

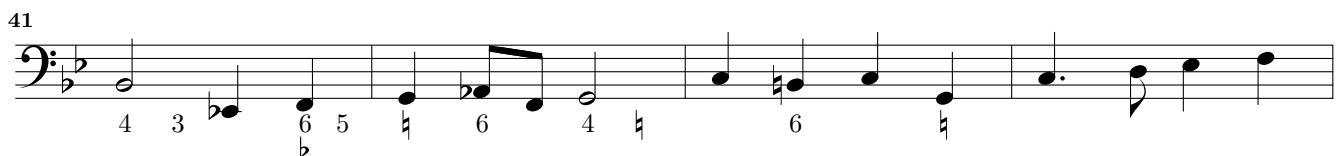
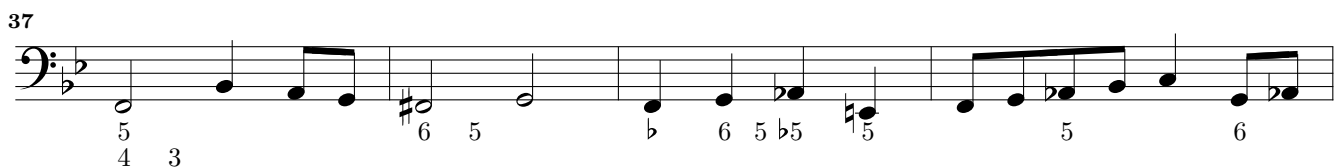
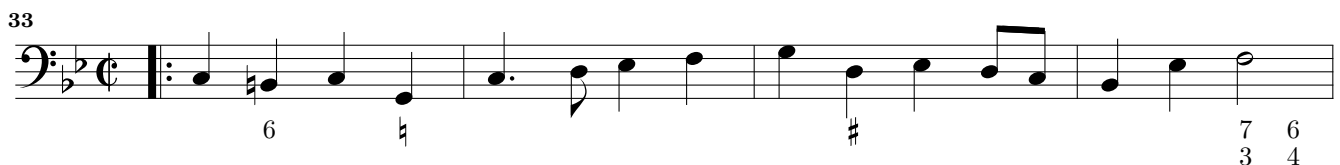

54

58

*Adagio*

63

68

73

77

81

85

89

92

95

6. Allmand *Musicalische Frühlings-Früchte – 5-9. Sonata – Suite à 4 – Basso Continuo*

5 6 ♯ 6 ♯ 7 4 ♯ 6 b5

4  
5 6 6 7 6 ♯ b 6 5 ♯ 7 4 ♯ ♯

7  
3 6

12  
6 5 b 6 ♯? 5 6 5 ♯ 4 4 ♯

7. Courant

6 5 ♯ 6 7 ♯6 6 5

6  
6 7 6 ♯ b 6 6 5 ♯

11  
7 4 ♯ ♯ 7 4 ♯

17  
6 4 3 6 5

23  
7 5 4 ♯ ♯ 6

8. Sarband

6 6 4 ♯ 6

7  
6 4 ♯ b 5 6 6 7 6 b 6

12  
4 3 ♯6 ♯ ♯ 6 6 4 ♯ ♯

## Sonata – Suite à 4

## 10. Sonata Allegro

4  
6 6 5 6 5 # 6

4 # 5 6 # 6 5 4 #

8  
5 6 # 6 4 # 5 6

12  
6 5 4 3 5 6 # 6

16  
4 # 5 6 6 5 # 6 4 #

20  
5 6 6 5 # 6

24  
5 4 # 5 6 6 5 # 8 7 7 6 # # 4

## Adagio

28  
5 4 # 7 5 3 4 # 6 6 5 4 3 6 5 3 7 # 6

33  
6 4 3 7 6 # # 6 5 6 # 4 # 6 4 # 3 # 2

37  
# 6 5 # 5 4 # #

42  
# 6 6 # 6 6 # #

46

50

54

58

61

### Allegro

64

68

72

76

80

84

89

Musicalische Frühlings-Früchte – 10-14. Sonata – Suite à 4 – Basso Continuo  
**11. Allmand**

4

8

12

16

**12. Courant**

6

12

17

23

28

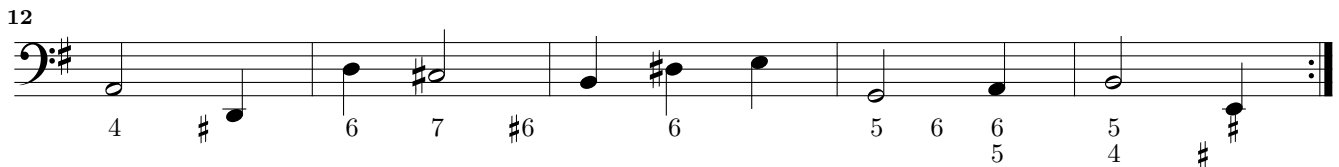
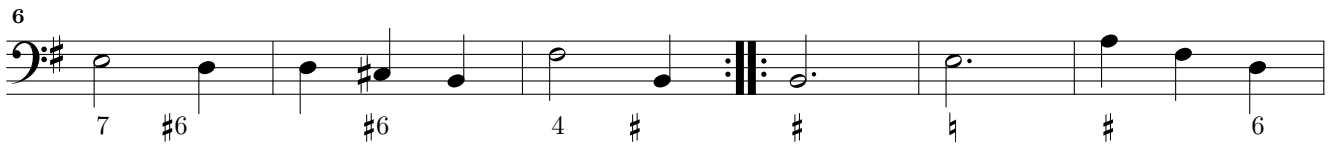

14. Gique

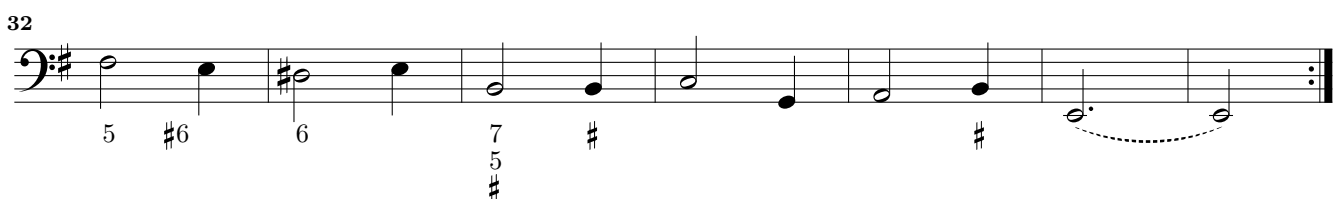
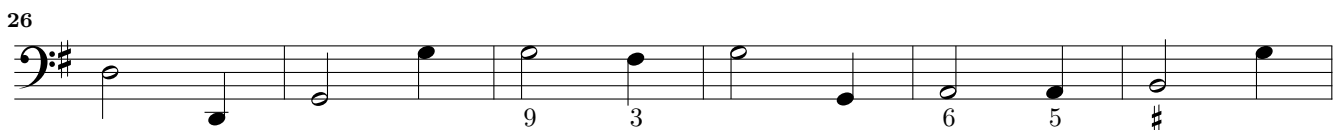

## 15. Sonata à 5

Adagio

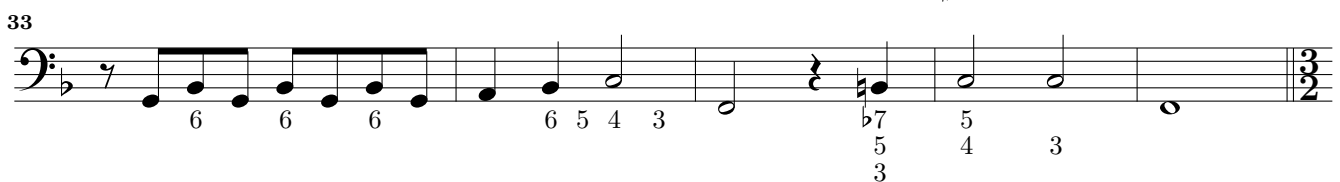
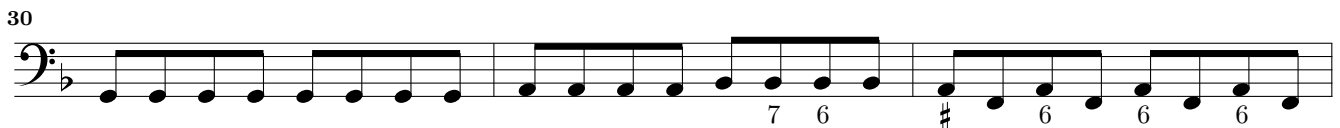
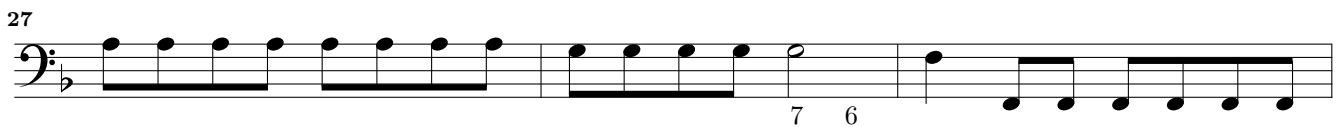
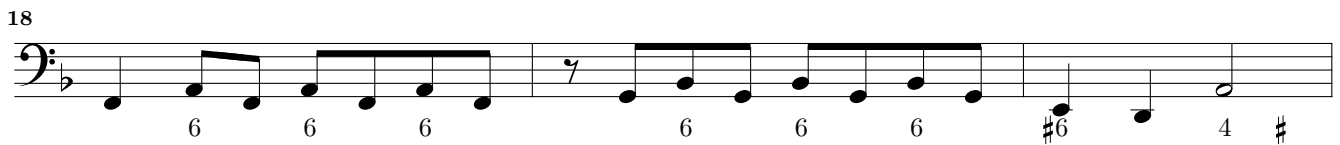
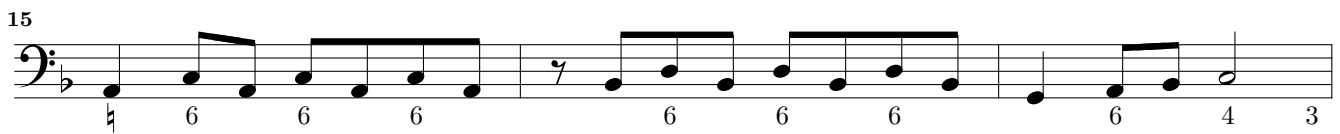
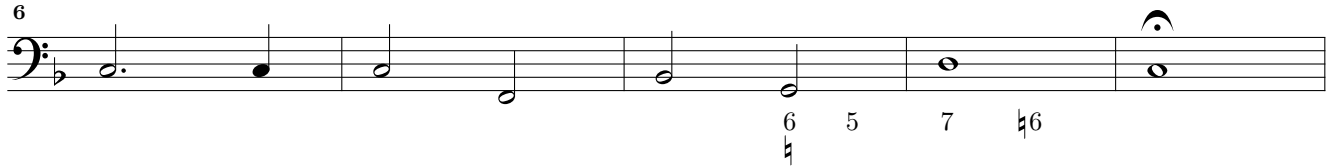
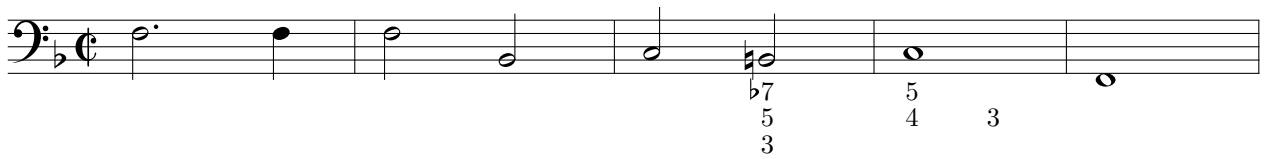

Allegro

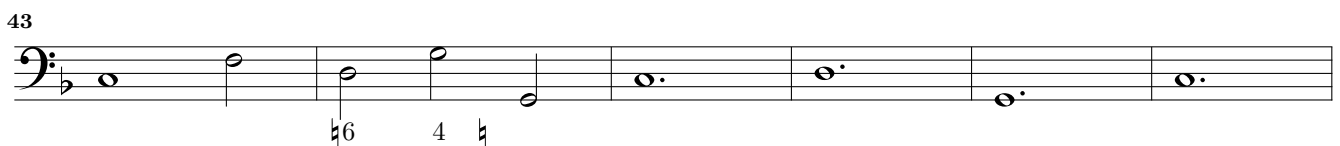
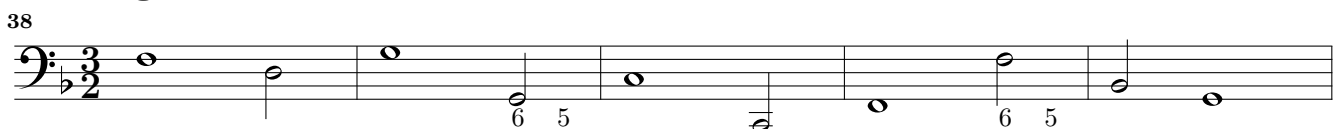

49

55

61

67

### Adagio

73

5 6 3 4 6 b5 b6 5 6 5 4 6

78

7 6 6 5 6 5 6 6 7 b6 b7 6 7 6 7 6 5

b 3 2 b 3 3 3 # 4 4 #

83

b b b5 6 6 7 6 7 6 7 b6 5

4 4 3

88

92

7 6 5 #6 4 #

95

5 6 5 6 5

4

98

6 4 3

101

7 6 6 6 6 7 6

### Adagio

104

3 4 3 5 6 5 5b6 5 b 6 b7 5 3

5 4 3

## 16. Paduana à 5

6 5 6 5 7 6

5

11

16

20

26

31

36

41

44

48

## 17. Paduana à 5

6 6 5 #6 5 # #6

4 #6 # 4 # # 6

7 # # 6 7 #6 # # 6 #

11 6 5 4 # 7 6 5 #

16 6 5 # # # 4 #

21 7 6 5 # 7 6 5 # 7 6 5 # 7 6 5 # 7 6 5 #

# 4 4 #3 # 4 4 #3 # 4 4 # # 4 4 # # 4 4 #

28 # 5 6 6 7 6 #

34 # # # # #6 # 6 # 4 # #

38 # 7 6 5 # # 7 6 5 #

# 4 4 # # 4 4 #

43 # # # #

47 6 5 # 6 5 #

# 4 4 #

## 18. Sonata à 5

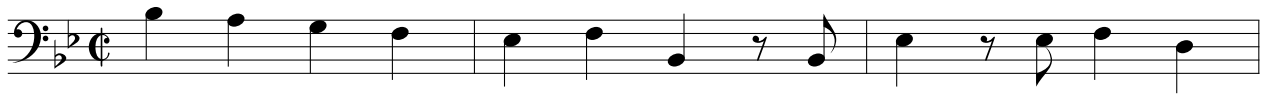

## Adagio

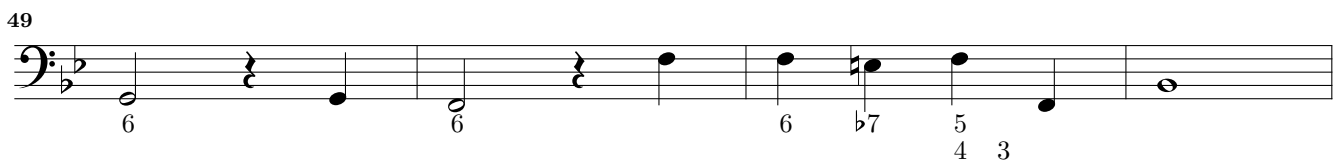
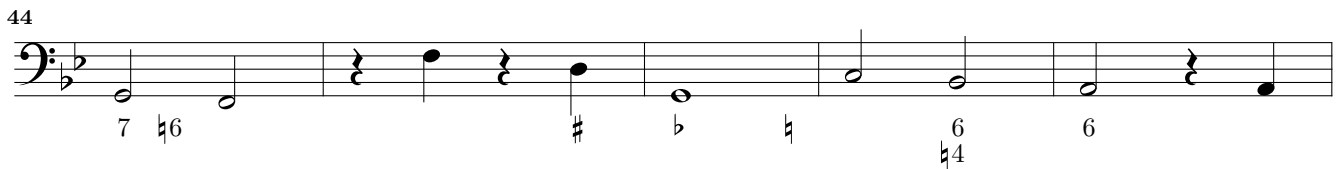
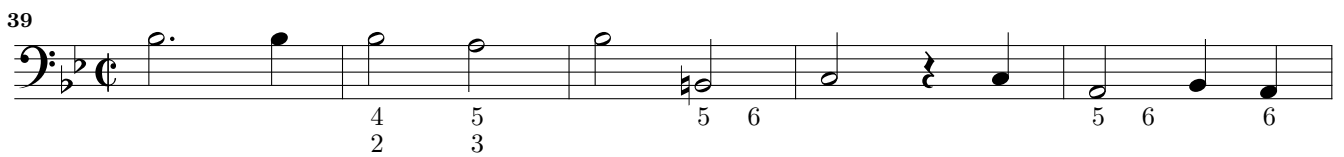
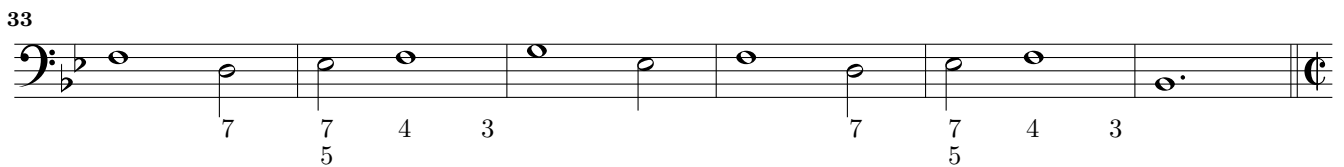
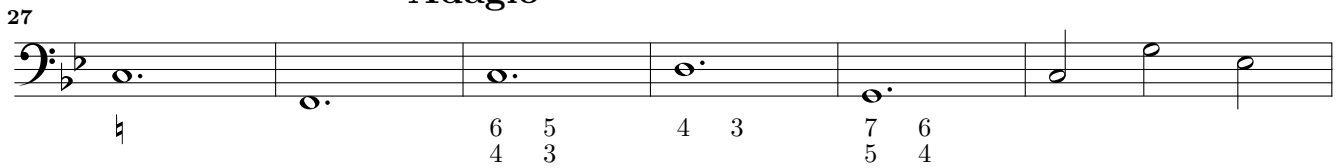

## Allegro

# Adagio

57

6 7 6 6 7 6 5 4 3

# Allegro

62

65

6 9 7

68

6 4 3 6 5

71

6 6 6 5 4

74

6 5 4 8 3

77

80

6 6

83

86

6 7 4 3 6 6 4 3 5

# Adagio

89

7 5

## 19. Sonata à 5

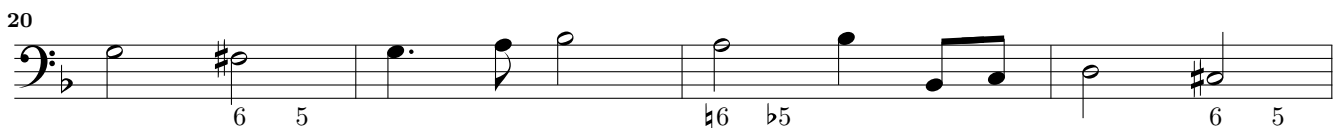
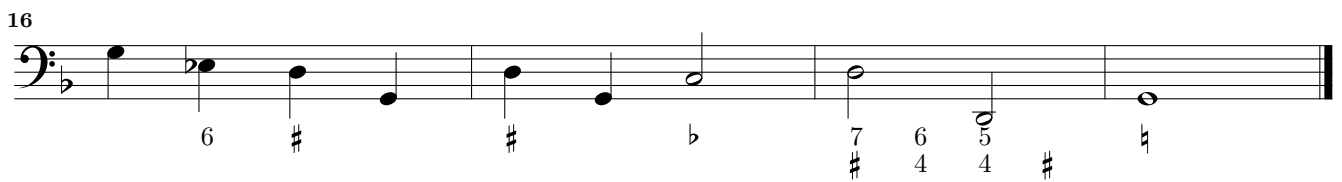

28

6 5      6 5      5 6 5  
3 4 3      5 6 5  
3 4 3

32

#6      b      5  
4 #      #      #

35

6 b5      6 5      5 6

39

6 5      #6 b5      b7      6 b      6 5

42

6      #      6      4      #      #

45

6      5      #      b      b      7      6      5  
#      4      4      #      #

## Adagio

49

6 b5      b6      5 b      6 5 b      6 b5      5 6

54

7 6      7 / b      b6      b7      6 6      #6      6 5 b      6

59

#6      b      b      7      6      5  
#      4      4      #

64

67

71

75

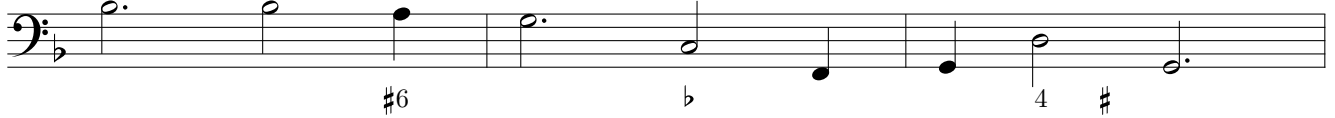

78

81

84

88

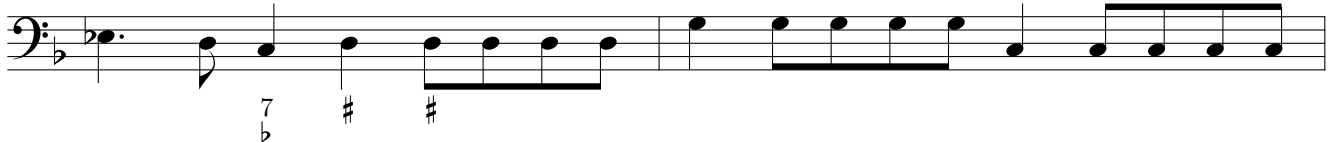

90

92

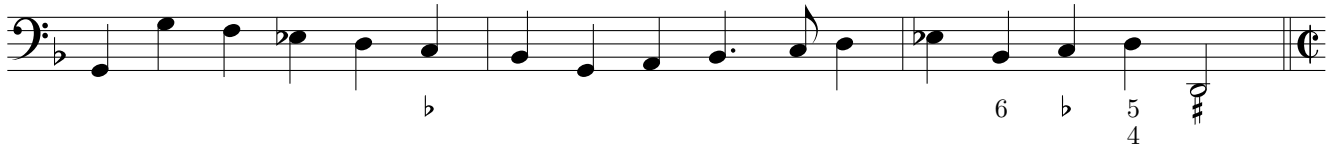

95

This page intentionally left blank.

## Suite à 5

## 20. Ariæ

6

6

10

15

20

24

28

35

42

48

54

60

4  
2

5  
3

6

4 # #

6 6 6 6 5 4 #

4 2 5 3

6 6 6 5

# 6 6 7 4 #

*p*

*f*

6 5 #6 #6 4 #

6 5 6 #6

# # #

6 6 7 3 # #

# # 6 6 7 4 # #

6 5 6 #6

66

72

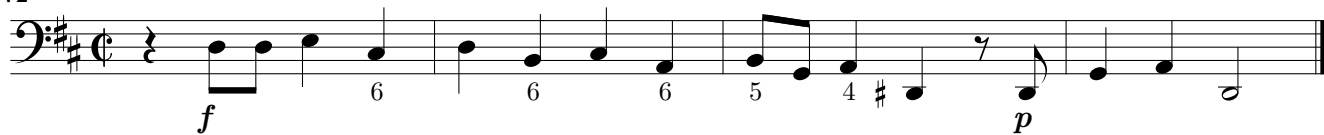

## 21. Ballet

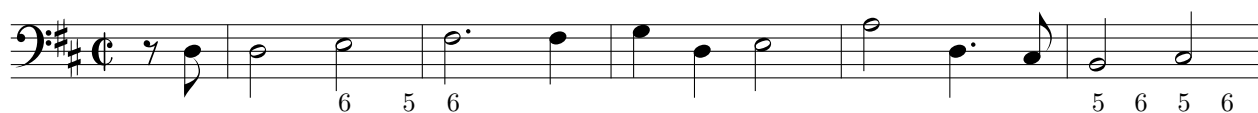

6

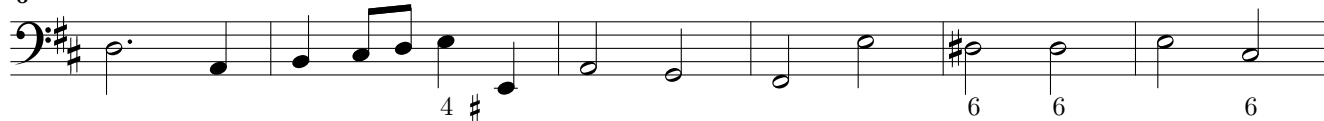

12

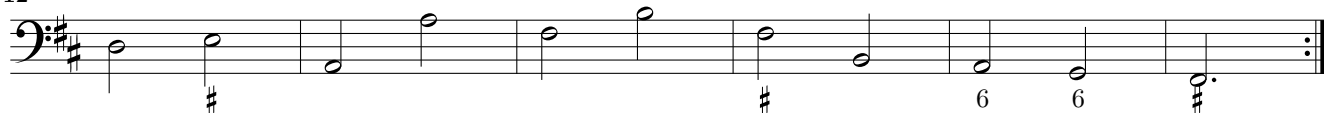

17

23

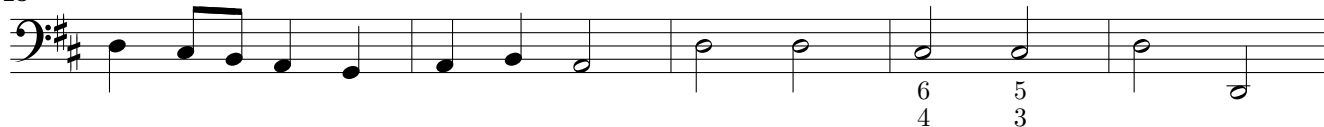

28

33

## 22. Sarband Adagio

7

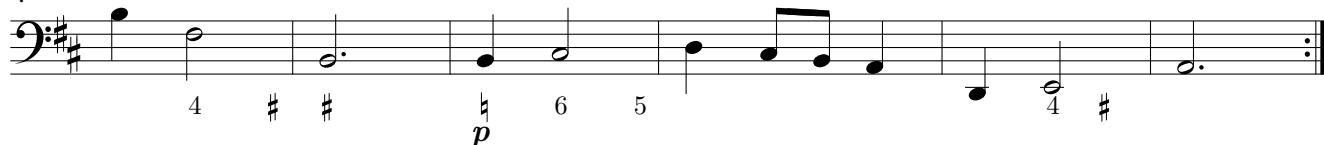

13

19

## Sonata – Suite à 5

## 23. Sonata Adagio

6 7 #6 6 # #

7

5 4 3 7 5 4 # #

**Allegro**

14

3 6 b6 5 5 5 3  
2 4 4 3

20

6 6 6

24

6 5 6 5 5 4 3 6 6

28

6 6 4 6 6 6 7 4 # # 6 5

33

4 # 6 6 6 5

37

6

41

6 6 5 4

**Adagio**

46

# # # 6 6 5 # # 6 #6

52

# 5 b6 5 # 6  
# 4 4 #

58

6 4 # 6

64

71

76

81

86

89

93

96

99

102

106

110

113

6 5 6 6 5 6 6 6

4 6 6 6 6 6 5 6 4 3

7 5 6 # 6 6

11 5 6 7 6 6 6 5 6

14 6 6 5 4 3 6 5 6

## 25. Courant

6 5 6

5 6 6 5 4 # 6

9 5 6 # 6 6 4 # 6

15 6 7 4 # 5 6 5 6 6 4 3

21 5 6 5 6 6 4 3

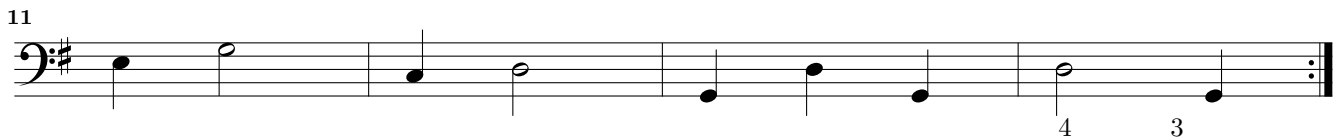
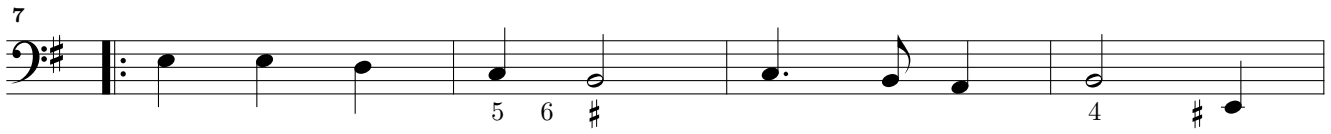
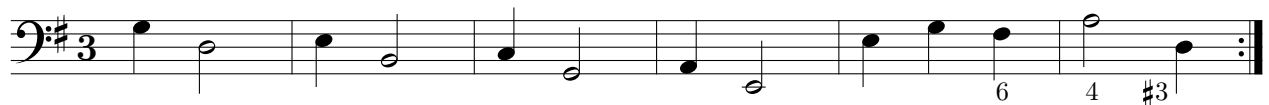

### 27. Gique

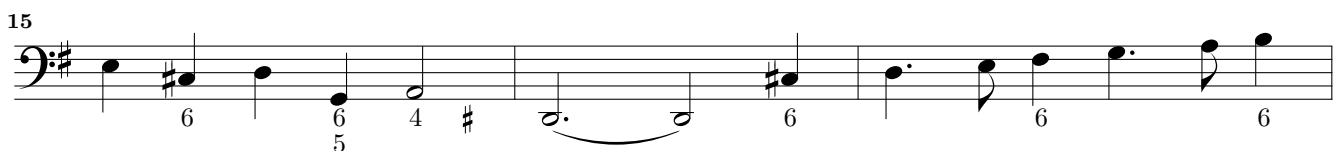
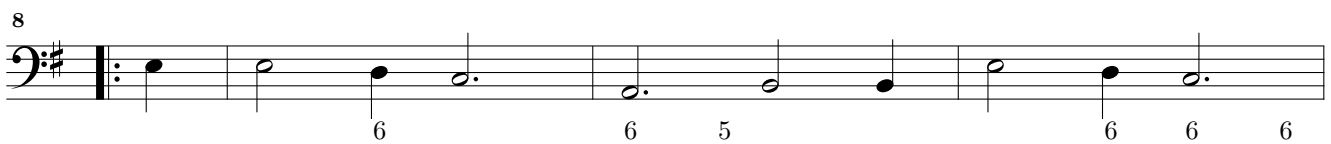
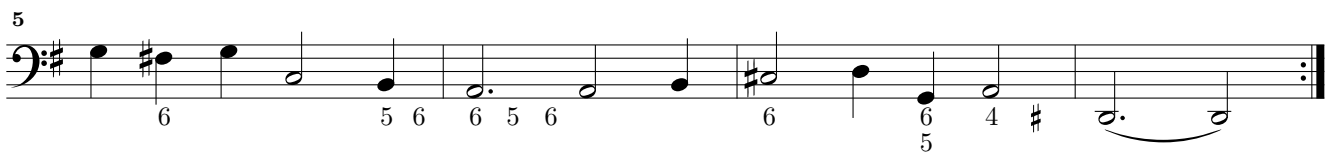
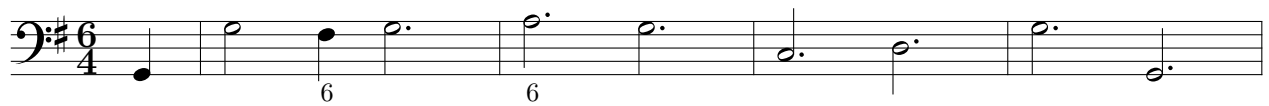

## 28. Canzon à 5

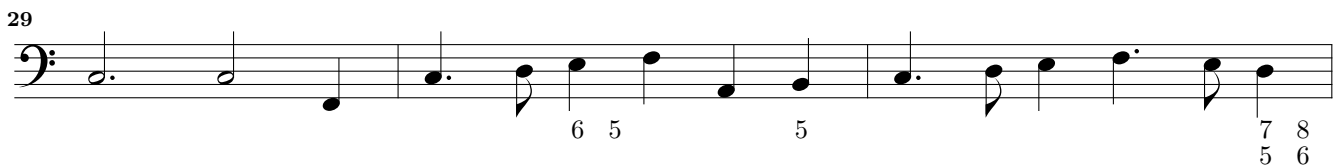
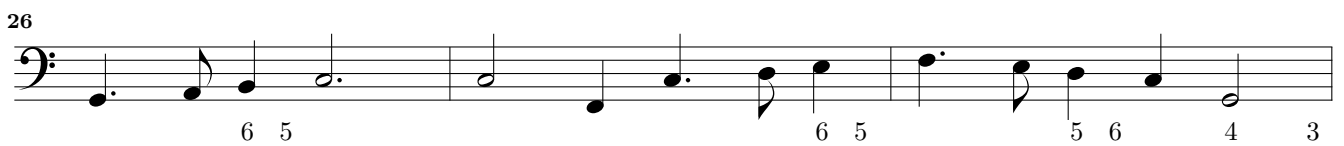
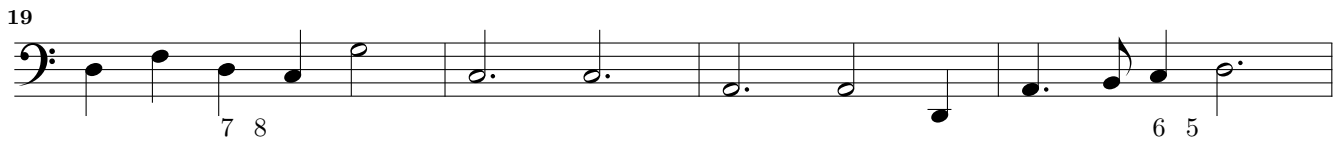
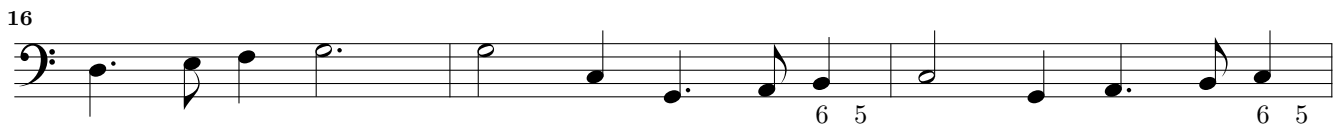
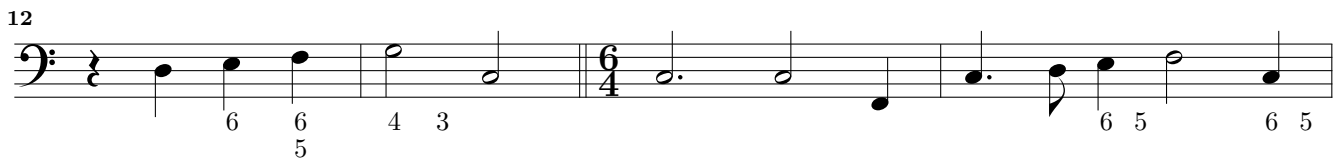
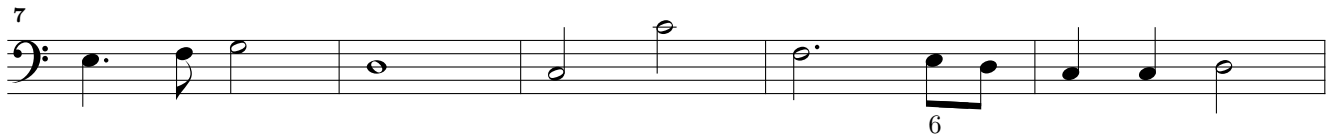
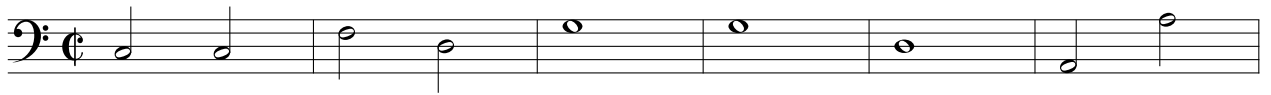

# Adagio

35

6 5 7 6

40

6 5 6 4 5 6 5 6 5 6 5 6 6

44

4 3 5 6 6 5 6 6 4 #

49

6 6 4 7 6 6 #6 6 4 7 5 6

52

6 # # # #6 6 6 6 5 #

57

6 6 6 4 6 6 5 4 3

62

6 7 6

67

6 # 6 6

73

6 # 6 7 4 3 6

78

# 6 7 4 3 6 4 3 5

## 29. Suite à 4

## Brandle

## Gay

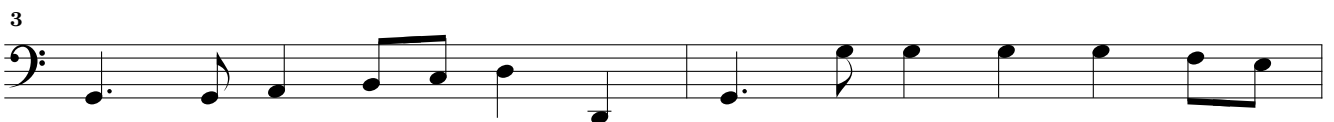

# Amener

# Gavott

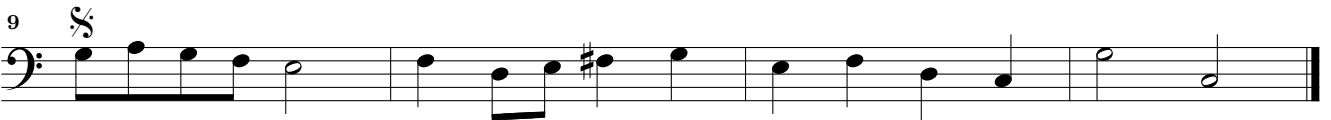

# Courant

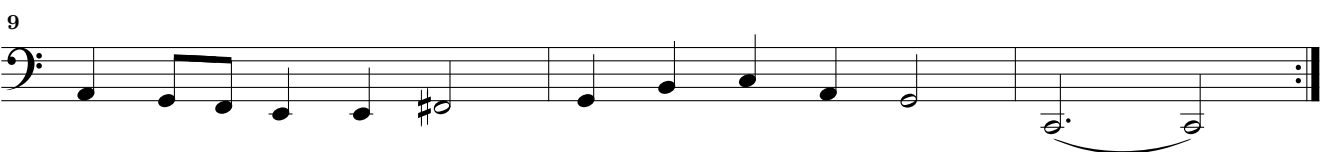

## 30. Suite à 4

## Brandle

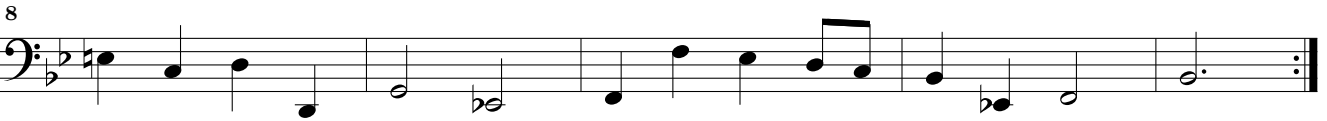

## Gay

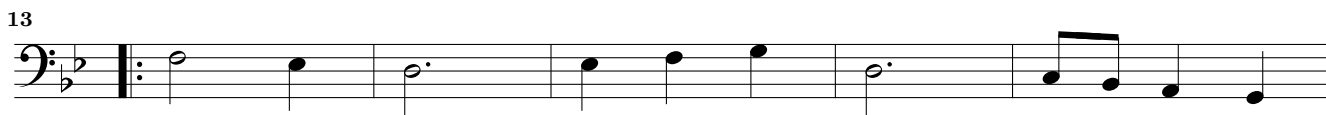

Gavott

Courant

