

Violoncello y
Contrabajo

Sinfonía No 41

en Do Mayor "Júpiter"
K.551

Wolfgang Amadeus Mozart
Transcrip. Gory
info@gory.jazztel.es

Allegro vivace

I. *f*

Vcl. *p*

f Bajo 3

Vcl. *p* **1** *f* Bajo

11 Vcl. *p* **3** *f* Bajo 3

4 Bajo

5

6

7

8

Bajo

9

arco

pizz.

p

10

pizz.

arco

f

11

2

arco

pizz.

p

12

pizz.

arco

f

13

14

15

p

Bajo

16

17

18

Vcl. *p* Bajo *f* Vcl. *p*

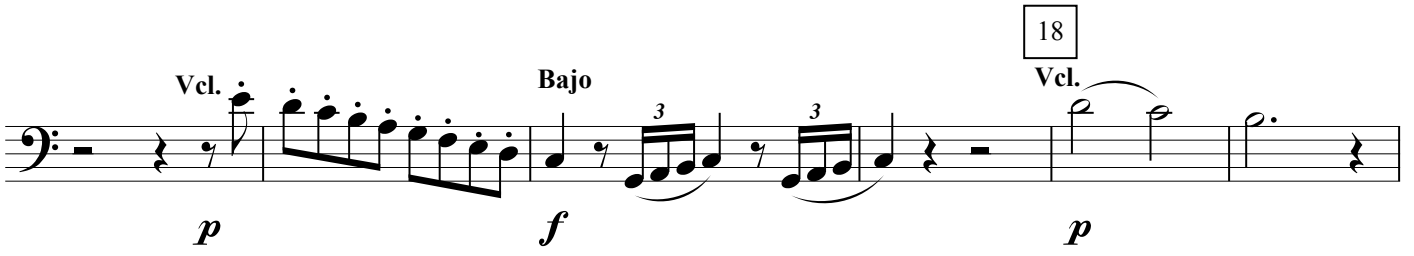

Bajo *f* Vcl. *p* Bajo *f*

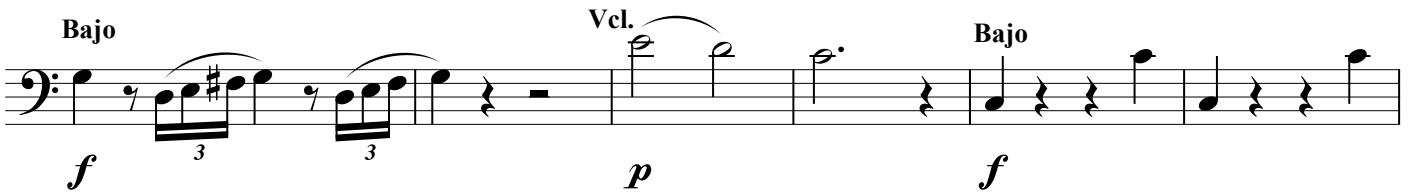

19

4 Vcl. *p* 3

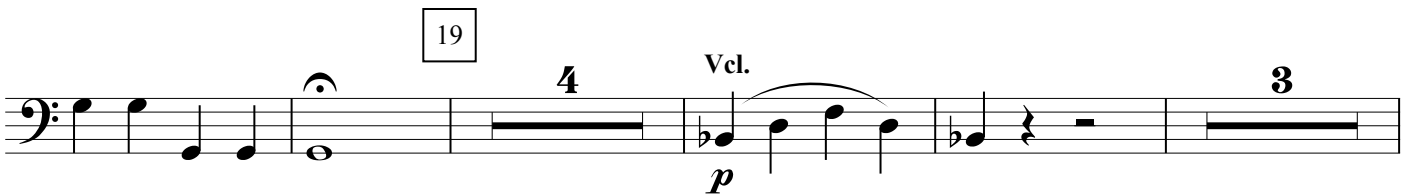

20

Bajo *f*

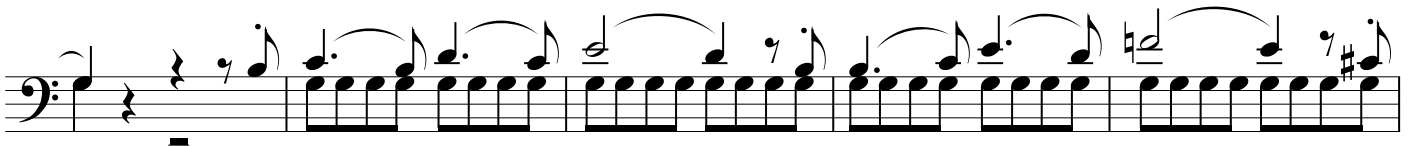
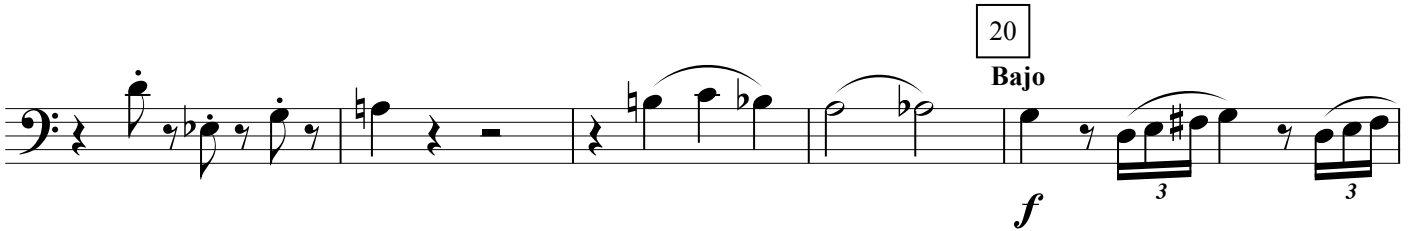

21

Bajo

22

p

23

24

f

25

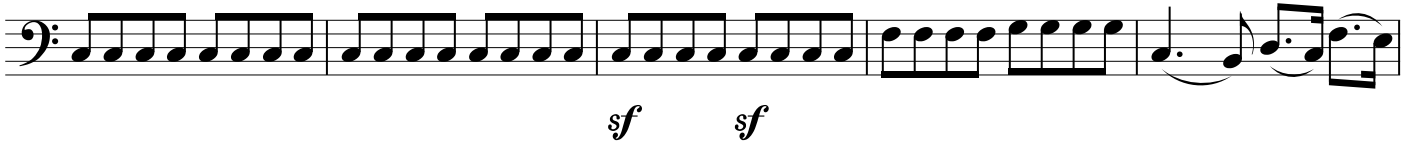

26

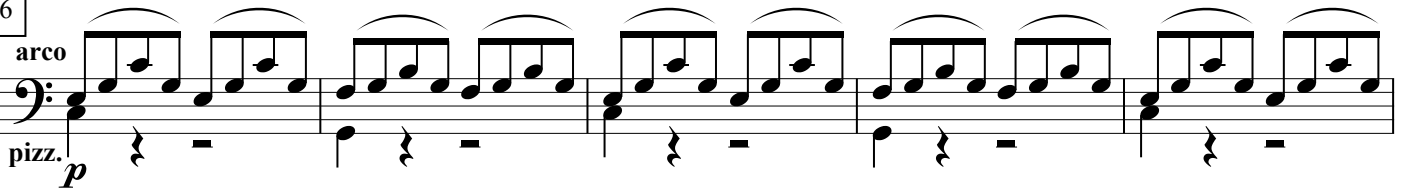

27

28

Andante cantabile

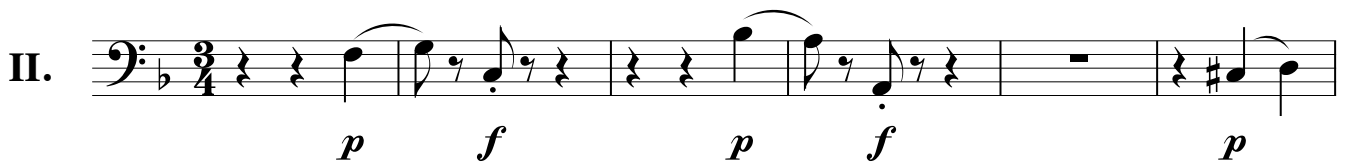

1

f *p* *f*

p *f* *p*

Section 1 consists of two staves of music in bass clef. The first staff begins with a forte (*f*) dynamic, followed by a piano (*p*) dynamic, and ends with a forte (*f*) dynamic. The second staff continues with piano (*p*), forte (*f*), and piano (*p*) dynamics.

2

f p *f p* *f p* *f p* *f p*

Section 2 is a single staff of music in bass clef, featuring a rhythmic pattern of eighth notes. The dynamics are marked as *f p* (forte piano) throughout the section.

3 **Molto Allegro**

f p *f p*

cresc.

f *p*

Section 3, titled "Molto Allegro", consists of three staves of music in bass clef. The first staff has dynamics *f p* and *f p*. The second staff includes a *cresc.* (crescendo) marking. The third staff has dynamics *f* and *p*.

4

f p *f p*

Section 4 is a single staff of music in bass clef. It begins with a rest, followed by a half note, and then eighth notes. Dynamics are marked as *f p* and *f p*.

5

f p *f p* *f p* *f p* *f p* *f p* *f p*

Section 5 is a single staff of music in bass clef, featuring a rhythmic pattern of eighth notes. The dynamics are marked as *f p* (forte piano) throughout the section.

6

7

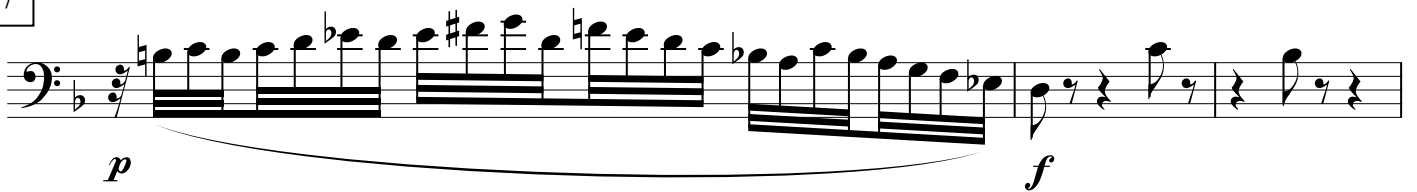

8

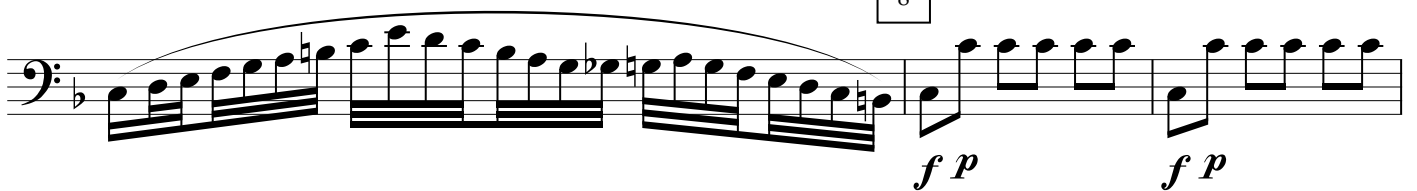

9

10

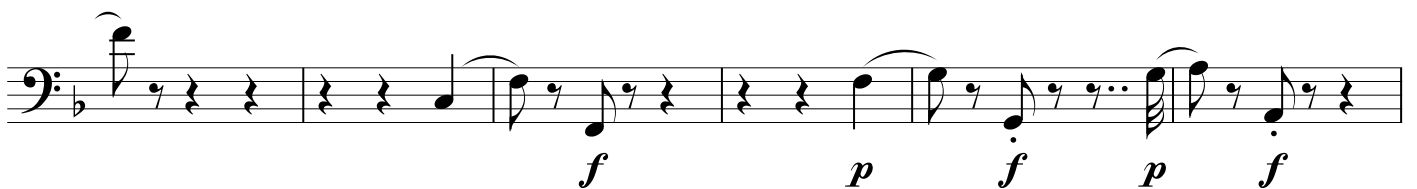
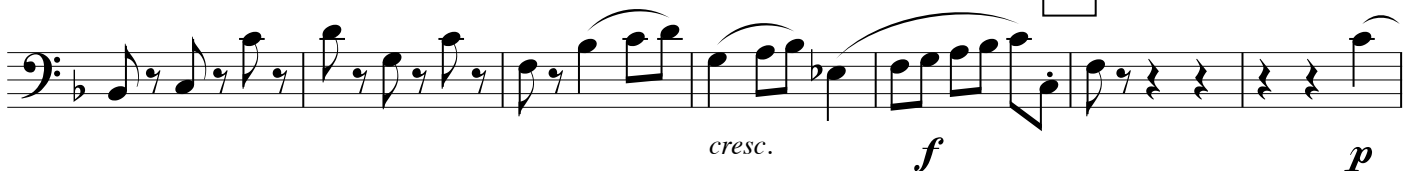

11

Allegretto

III. Musical staff in bass clef with a 3/4 time signature. It features a 2-measure rest, followed by a quarter note, and then a series of quarter notes. A dynamic of *p* is indicated.

3

10

Vcl.

p *p*

4

Bajo

f

5

6

p

7

8

9

10

11

12

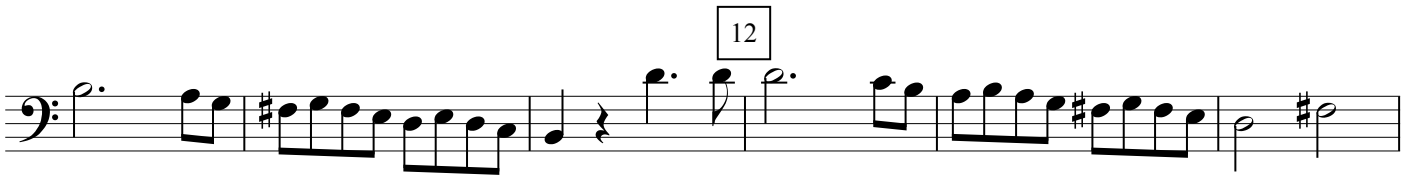
*p*

13

*p*

14

*f*

15

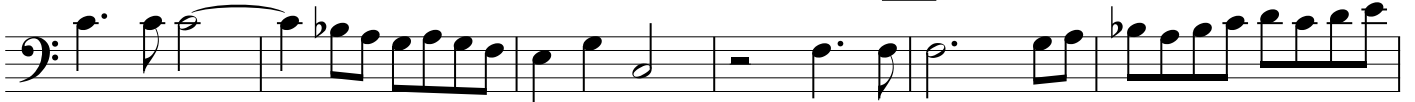

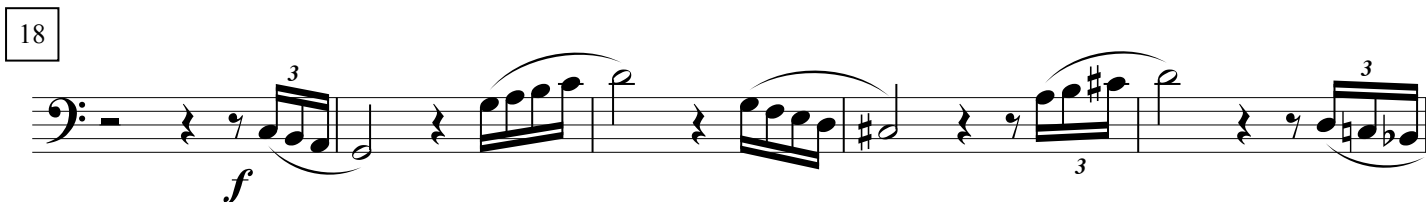
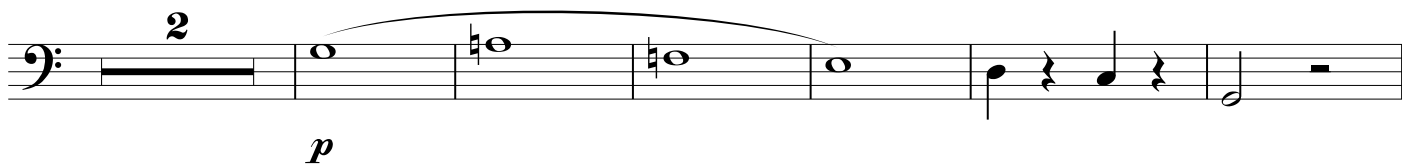
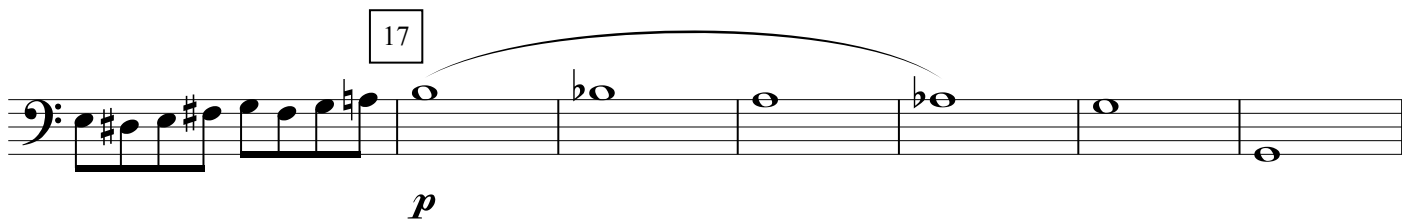
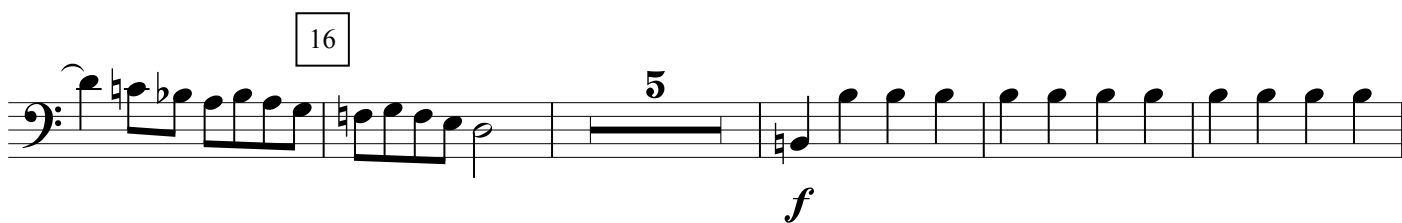
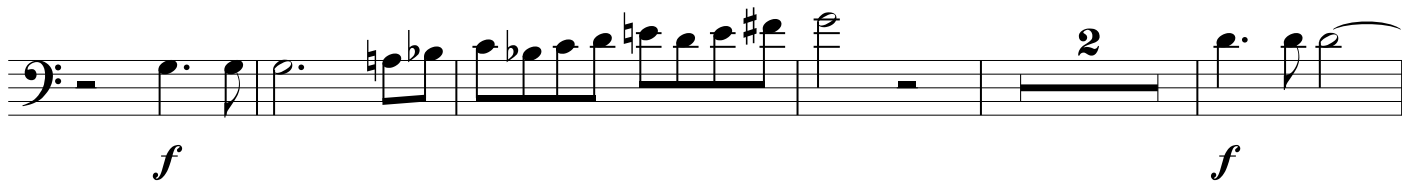
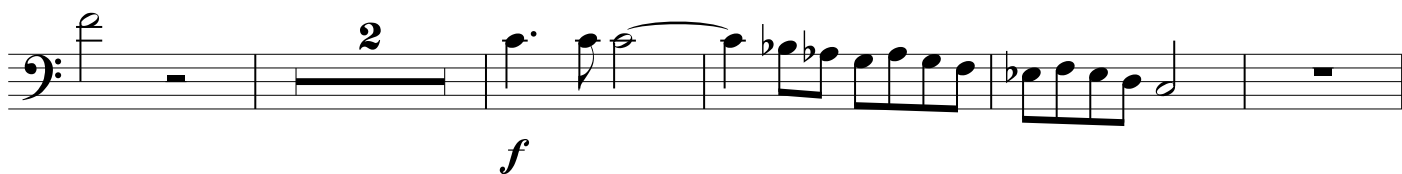

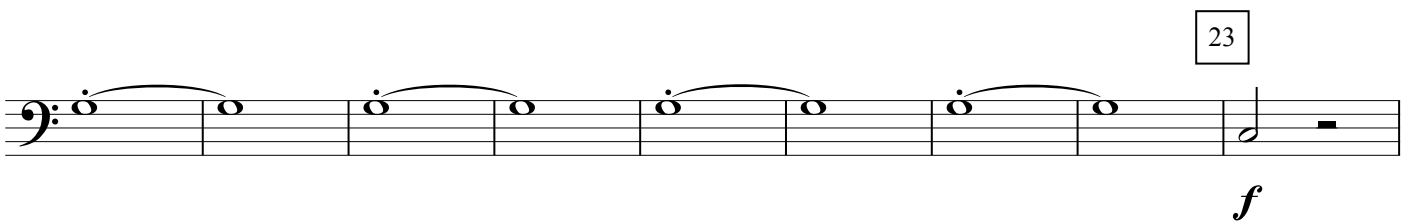
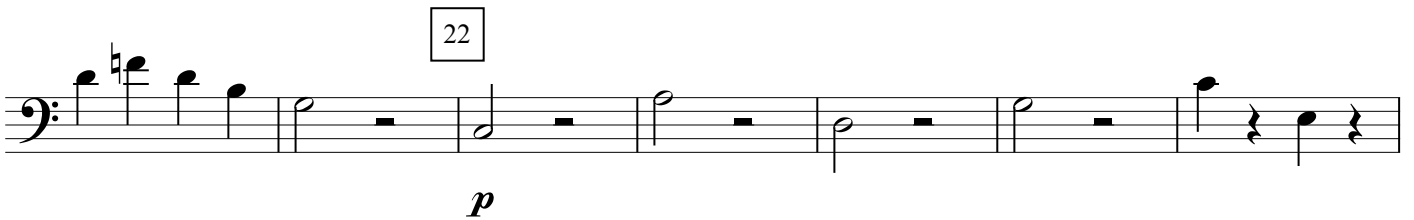
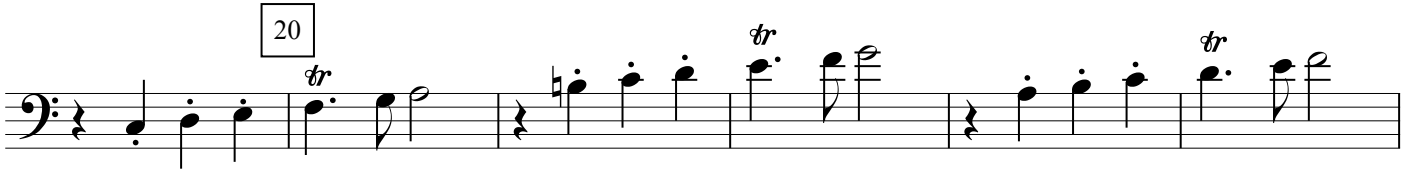
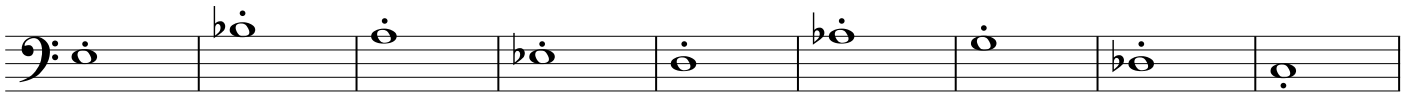

24

25

*sf*

26

27

p

f

28

p

f

29

f

30

