

Sonate für 2 Oboen und B.c.

nach der Sonata à deux flûtes et basse op.4/6

Gottfried Finger
(1660-1730)

Adagio

Oboe 1

Oboe 2

Fagott

Cembalo

6 6 7 6 5 6 4 6 4 3 6 6

6

7 6 5 4 6 4 3 7 6 7 6

11

6 7 6 6 5 4 3 6 6 4 3

16

6 6 6 6 6 6

20

2

23

26

6 # # 6 8 7 4 3 6

29

4 3

Vivace

32

35

6 7 6 6

38

6 7

41

5 6 6

44

6 6 7

47

5 6 4 3 6 7 # 6

50

7 6 # # 6 # # 6 6 # 6 4

54

6 5 6 5 # 6 5 # 6

57

6 6 # 6 6 6 5 # 6 5

60

6 5 6 6 5 4 3

63

Adagio

65

5 $\frac{4}{2}$ 6 $\flat 5$ $\frac{4}{2}$ 6 7 6

68

6 4 5 3 # 5 6 7 6

73

7 6 7 6 6 6 6

76

7 6 b 6 5 4 3 6 4 3

Presto

82

90

99

106

115

123

132

141

5 6

Sonate für 2 Oboen und B.c.

nach der Sonata à deux flûtes et basse op. 4/6

Oboe 1

Gottfried Finger
(1660-1730)

Adagio

Vivace

32

35

38

41

44

47

50

54

57

60

63

Adagio

65

68

73

76

Presto

82

90

99

106

115

123

132

141

Sonate für 2 Oboen und B.c.

nach der Sonata à deux flûtes et basse op. 4/6

Oboe 2

Gottfried Finger
(1660-1730)

Adagio

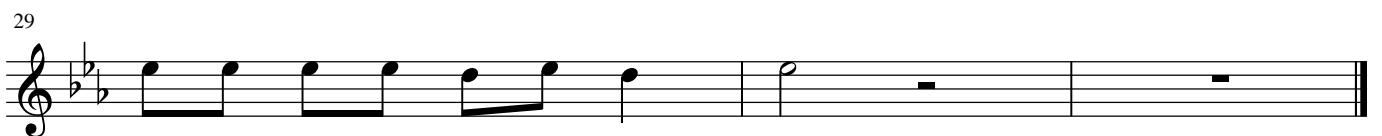

Vivace

32

35

38

41

44

47

50

54

57

60

63

Adagio

65

71

75

Presto

82

90

99

106

115

123

132

141

Sonate für 2 Oboen und B.c.

nach der Sonata à deux flûtes et basse op. 4/6

Fagott

Gottfried Finger
(1660-1730)

Adagio

6

11

16

20

23

26

29

Vivace

32

38

41

44

47

50

54

57

60

63

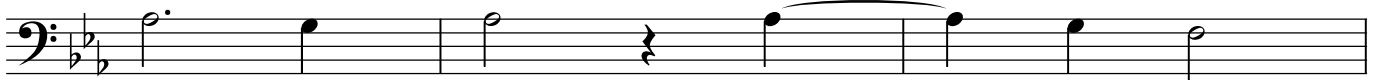

65 **Adagio**

68

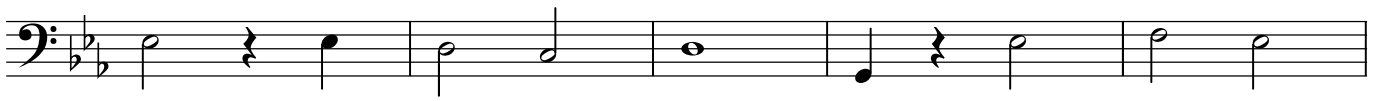

73

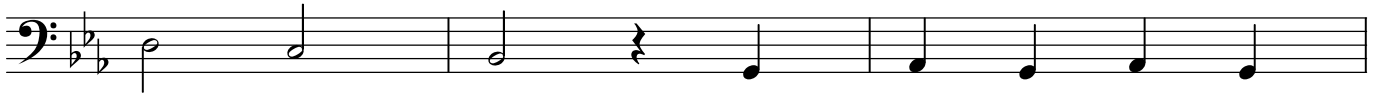

76

82 **Presto**

90

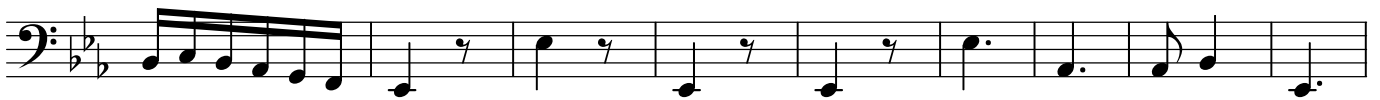

99

106

115

123

131

135

141

