

7562g A

Seinem Freunde  
Jhr Mr. T. A. J. van Eysinga.

# Concert-Fantasie

(für)

## Violoncell

mit Begleitung des Orchesters

von

# Henri Viotta.

Partitur	Pr. <sup>n</sup> 1'	Orchesterstimmen	Pr. <sup>n</sup>
Solostimme	Pr.	Duplierstimmen: Viol. I. Viol. II.	
Clavierauszug u. Solostimme	Pr.	Bratsche, Violoncell, Bass je	Pr. <sup>n</sup> a. 1'

's-Gravenhage,  
G. H. VAN ECK.

N<sup>o</sup> 486.

Lith Anst. v. C. G. Röder, Leipzig.

III

Pa  
So  
Cla

175629  
Seinem Freunde  
Jhr Mr. T. A. J. van Eysinga.

# Concert-Fantasie

(für)

## Violoncell

mit Begleitung des Orchesters

von

# Henri Viotta.

Partitur .....	Pr. <sup>n</sup> 1	Orchesterstimmen .....	Pr. <sup>n</sup>
Solostimme .....	Pr. <sup>n</sup> 2	Duplierstimmen: Viol. I, Viol. II.	
Clavierauszug u. Solostimme Pr.		Bratsche, Violoncell, Bass je Pr. <sup>n</sup> 2	

's-Gravenhage,  
G. H. VAN ECK.

№ 486.

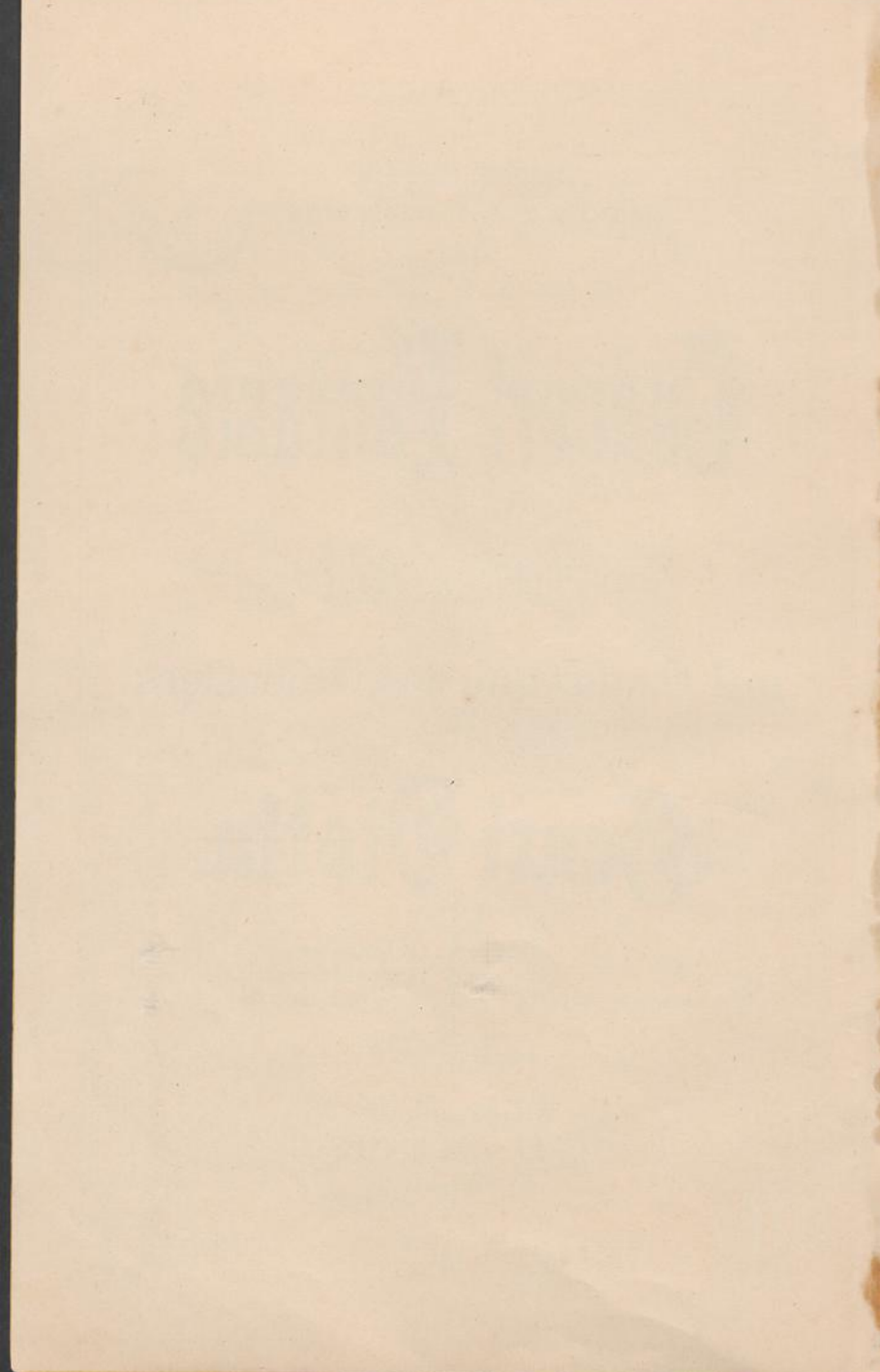

# Concert-Fantasia.

Quasi una fantasia.

Henri Viotta.

2 Flöten.

2 Heboen.

2 Clarinetten in B.

2 Fagotte.

2 Hörner in F. I. II.

2 Hörner in F. III. IV.

2 Trompeten in F.

Pauken D.A.

Violoncell - Solo.

Violine I.

Violine II.

Bratsche.

Violoncell.

Contrabass.

Quasi una fantasia.

*p* *p* *cresc.* *ed accelerando*  
*f* *rallentando*

8210

## Allegro moderato.

Hr.

Vc.-Solo *f deciso*

Viol. *mf*

Br. *mf*

Vc. *mf*

Cb. *mf*

Allegro moderato.

I.II.

*mf*

*p* *cresc.*

*p* *cresc.*

*mf* *p* *cresc.*

*p* *cresc.*

*mf* *p* *cresc.*

 

- Cl. (Clarinet)
- Hr. (Horn)
- Pauk. (Drum)
- Vc. Solo. (Violoncello Solo)
- Viol. (Violin)
- Br. (Trumpet)
- Vc. (Violoncello)
- Cb. (Contra Bass)

 The Cl. and Hr. parts have rests for most of the system. The Pauk. part has a large, wavy line indicating a roll. The Vc. Solo. part has a complex, rhythmic figure. The Viol. part has a melodic line. The Br., Vc., and Cb. parts have rhythmic accompaniment. There are handwritten markings "Kl" and "Pau" above the Cl. and Pauk. staves respectively. The Cl. part has a handwritten "III, IV." and a *p* marking. The Pauk. part has a *p* marking.

*p* *cresc.* *fp* *cresc.*

*p cresc.* *fp* *cresc.*

*p cresc.* *fp* *cresc.*

*p cresc.* *fp poco a poco cresc.*

*p cresc.* *fp* *cresc.*

*cresc.* *fp* *cresc.*

*cresc.* *fp*

*ff poco a poco cresc.*

*ff poco a poco cresc.*

*ff poco a poco cresc.*

*ff poco a poco cresc.*

*ff poco a poco cresc.*

*ff poco a poco cresc.*

*ff poco a poco cresc.*

*ff poco a poco cresc.*

**A**

C

Handwritten initials "K" and "L" at the top.

Cl. I. *p*

Fag. *p*

Vo. Solo. *p* *dim.*

Viol. *dim.*

Br. *dim.*

Cl. *poco rit.*

Fag. *poco rit.*

Hr. *poco rit.*

Vo. Solo. *poco rit.*

Viol. *poco rit.*

Br. *poco rit.*

**D** *Poco più lento.*

*p* *espress.*

Cl.

Fag.

Hr. I. II.

Hr. IV.

Vc.-Solo.

Br.

Vc.

Cl.

Fag.

Hr. I. II.

Hr. III. IV.

Vc.-Solo.

Br.

Vc.

Viol. *p espr.*

*p espr.*

*p espr.*

*p*

2

Ob.

Fag.

*p*

Vc. - Solo.

*cresc.* *f* *dim.*

Viol.

*cresc.* *f dim.*

Br.

*cresc.* *f dim.*

Vc.

*cresc.* *f dim.*

Hr. I. II.

Hr. III.

Hr. IV.

Vc. - Solo.

*p* *Tempo I.* *morendo*

Viol.

*morendo*

Br.

*morendo*

Vc.

*pizz.*

Cb.

*pizz.* *p*

**E**

a. 2.

G. H. v. E. 486

*sempre ff* *dim.*  
*sempre ff* *dim.*  
*sempre ff* *dim.*  
*sempre ff* *dim.*  
*sempre ff* *dim.*  
*sempre ff* *dim.*  
*sempre ff* *dim.*  
 in E. *sempre f* *dim.*  
*sempre ff* *dim.*  
*sempre ff* *dim.*  
*sempre ff* *dim.*  
*sempre ff* *dim.*  
*sempre ff* *dim.*

in E. *p*

in E. *p*

*p*

*p*

*p*

*p*

*p*

## Andante sostenuto.

Vc.-Solo. *mf espr.*

Br. *p*

Vc. *p*

Cb. pizz. arco pizz.

Ob. *pp*

Hr. I. II. in E. *pp*

Vc.-Solo. *p*

Br. *pp* div.

Vc. *pp*

Cb. arco *pp*

Cl. *pp*

Fag. *p*

Hr. I. II. *p*

Vc.-Solo. *p*

Br. *p*

Vc. *p*

Fag.

Hr. I. II.

Hr. III. IV.

Vc. - Solo.

Vc. Cb.

*p*

*pizz.*

Hr. I. II.

Hr. III. IV.

Vc. - Solo.

Br.

Vc.

Cb.

*p*

*arco*

Hr. I. II.

Vc. - Solo.

Viol.

*p*

*pp*

*pp*

*pp*

*pizz.*

*dim.*

*arco*

*dim.*

**G**

poco rall.

*p*

*p*

*p*

*f*

*p*

arco  
3

*p*

arco  
3

*p*

arco  
3

*p*

arco  
3

Parco

poco rall.

Ob. *a tempo*

Fag. *p dol.*

Vc. Solo. *p*

Viol.

*a tempo*

Fl. *I. p*

Ob. *p*

Fag. *p*

Hr. in E. *mf*

Vc. Solo. *espressivo*

Viol.

*p*

Fl.  
Ob.  
Cl.  
Fg.  
Hr.  
Viol.  
Vc.  
Cello  
Bass

*Kl.*

*p cresc.*  
*cresc.*  
*cresc.*  
*p cresc.*  
*in E*  
*p cresc.*  
*cresc.*  
*cresc.*  
*cresc.*  
*cresc.*  
*p*  
*cresc.*  
*f dim.*  
*f*  
*f*  
*f*

Vc. Solo.  
Viol. *pp*  
Cello  
Bass

*pp*  
*pp*  
*pp*  
*pp*  
*dizz.*  
*arco*  
*pp*

Musical score for Flute (Fl.), Oboe (Ob.), Clarinet (Cl.), Bassoon (Fg.), Horn (Hr.), Violin (Viol.), Viola (Viola), and Cello/Double Bass (Vc.S.). The score is marked *espressivo* and *p*. The Flute part is circled in red with the letter 'K'. The Cello/Double Bass part is marked *arco* and *p*. The score features complex rhythmic patterns and dynamics.

Fl. *dim.*

Ob. *dim.*

Cl. *dim.*

Fg. *dim.*

Hr. *dim.*

Tr.

Pk.

Vc. Solo. *pp* *tenero* *più p*

Viol. *dim.* *pp*

*dim.* *pp*

*dim.* *più p* *pp*

*dim.* *pp*

*dim.* *pp* *pizz.*

*dim.* *più p* *pp*

Cl.

Fg.

Vc. Solo.

set G.

pp

pp

Cl.

Fg.

Vc. Solo.

pp

Viol.

smorzando

smorzando

smorzando

smorzando

arco

in B.

L

Tempo I. (Allegro moderato.)

Fl. *p*

Ob. *p*

Cl. in B. *p*

Fag. *p*

Hr. *p* in F. I.

Tr.

Pk.

Vc. Solo.

Viol. *p*

*p*

*p*

*p*

*p*

Tempo I. (Allegro moderato.)

L

Fl.  
Ob.  
Cl.  
Fg.  
Hr.  
Viol.

*in F, p*

Viol.

Ob.  
Cl.  
Fg.  
Hr.  
Viol.

*III, IV, in F*

Viol.

M

Ob. 1  
Cl. *dim.*  
Fag. *dim.*  
Hr. I. II.  
Tr. in D. *dim.*  
Fk. in A. *fp*  
Vc. Solo. *Solo*  
Viol. *dim.*  
Viol. *dim.*  
Viol. *dim.*  
Viol. *dim.*  
Viol. *dim.*

Hr.  
Vc. Solo. *mf*  
Viol. *p*  
Viol. *p*  
Viol. *p*  
Viol. *p*

Vc. Solo.

Viol. *cresc.* - *p* *cresc.* -

Br. *cresc.* - *p* *cresc.* -

Vc. *cresc.* - *p* *cresc.* -

*p cresc.* -

*p cresc.* -

*p cresc.* -

*p cresc.* -

Cl.

Hr. III. IV.

Pk. in A.

Vc. Solo.

*p*

Viol. *p*

Br. *p*

Vc. *p*

G. H. v. E. 486

48

a 2.

*p*

*I.*

*p*

*I.*

*p*

*pp*

G. H. v. E. 486

Key markings and instructions include:

- poco marcato* (written above the Bassoon staff)
- espress.* (written above the Violin I staff)
- p poco marcato* (written below the Violin I staff)
- Ob.* (written above the Oboe staff)
- mf* (written below the Double Bass staff)
- p* (written below the Violin I, Violin II, Viola, Cello, and Double Bass staves)

**P**

**P**

Fag. *p*

Hr. I. II.

Vc-Solo. *p*

Viol. *p*

Ob. I. *p*

Cl. *p*

Fag. *p*

Hr. I. *p*

Vc-Solo. *p*

Viol. *p*

Cl.

Fag. *dim.*

Ve-Solo. *p dim.*

Viol.

Cl.

Fag.

Hör.

Ve-Solo.

Viol.

poco rit.

Poco più lento.

*p*

*p*

in D.

in D.

*p*

*p espressivo*

Cl.

Fag.

Hr.

Vc-Solo.

Vc-Solo.

Viol. *p espressivo*

*p espressivo*

*p espressivo*

*p espressivo*

Vc-Solo.

Viol.

*Solo*

Vc. Solo.

*più p*

Viol.

*più p*

*più p*

*più p*

Ob.

*p*

Fag.

*p*

Vc. Solo.

*cresc.* - - - *f*

Viol.

*cresc.* - - - *f*

*cresc.* - - - *f dim.*

*cresc.* - - - *f dim.*

*cresc.* - - - *f dim.*

**R** Tempo I.

Hr. I. II.

Hr. III.

Hr. IV.

Vc. Solo. *morendo*

Tempo I.

Viol.

*morendo*

*morendo*

*morendo*

*pp* **R**

Fag.

Hr. I. II.

Hr. III.

Hr. IV.

Vc. Solo.

Ob.  
Cl.  
Fag.  
Hr.  
Vc-Solo.  
Viol.

Cl.  
Fag.  
Hr.  
Vc-Solo.

S  
2.

a 2.

Ob.

Cl.

Fag.

Hr.

Vc. Solo.

*p* tranquillo

Viol.

*p* *più p*

*p* *più p*

*p* *più p*

*p* *più p*

*p* *più p*

*p* *più p*

Pk.

Vc. Solo.

*tr*

*pp*

*più p*

Viol.

*pp*

*pp*

*pp*

*pp*

*pp*

*pp*

*pp*

*morendo*

*morendo*

*morendo*

*morendo*

G. H. v. E. 486

a 2.  
*ff*  
*ff*  
*ff*  
*ff*  
*p*  
*cresc.*  
*p cresc.*  
*ff*  
*ff*  
*tr*  
*cresc.*  
*ff*  
*tr*  
*tr*  
*cresc.*  
*ff*  
*ff*  
*ff*  
*ff*  
*ff*

