

Viola I

Tafoni

Robert Bridson

Pensive $\text{♩} = 70$

7

A Spirited $\text{♩} \sim 120$
4

16

B

22

C

29

36

D

41

E

46

Tafoni

F

52

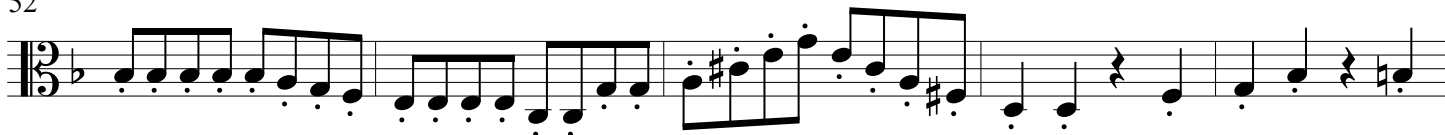

57

G

64

Pensive $\text{♩} = 70$

3

H

73

I

Spirited $\text{♩} \sim 120$

82

2

90

J

94

99

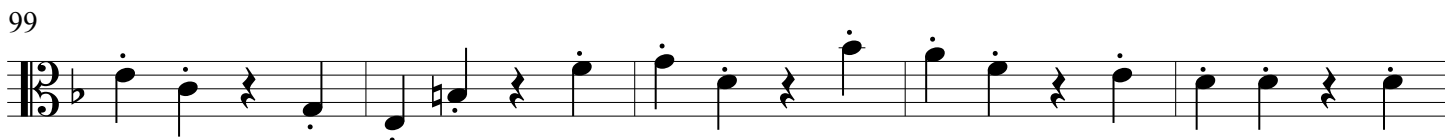

104

