

Suite TWV 41:a2

1. Overture

Georg Philipp TELEMANN
ed. Jacques Larocque

Lento ♩ = 66

32

f

36

40

p

44

f

48

p

52

56

cresc.

60

f 4 *f*

67

71 *f* *p*

76 *f* *tr* *p*

81 *cresc.*

86 *f*

91

96 4 *f*

104 *p*

108

112 *cresc.* *b2.*

117 *f*

122

126 *p*

131 *cresc.*

136 *f p cresc.*

142 *f f* 6

152

157 *f p*

162 **Lento** ♩ = 66 *f* *tr*

167 *dim. p*

172 *cresc.*

176 1. (opt.) **Allegro** 2. *f f*

2. Les Plaisirs

Allegro $\text{♩} = 126$

5

mf(p)

12

7

p

24

f

Fine

30

p

36

41

f

46

51

p

f

56

61

p

67

f

72

f

D. C. al Fine

3. Air à l'italienne

Largo ♩ = 76

4

mp

8

p *mp* *p*

10

cresc. *tr.*

13

f *p*

16

cresc. poco a poco

18

tr.

20

22

f 4 *Fine*

Moderato ♩ = 100

D. C. al Fine

4. Menuet

Allegro ♩ = 120

f(p) *tr* *tr* *tr* *tr*

7 *f(p)* *tr*

20 *tr* *tr* *tr* 1. 2. *Fine*

25 *f(p)*

30 1. 2. *f*

34 *p* *f*

39

44 *p* *cresc.*

48 *f*

53

D. C. al Fine

5. Passepied

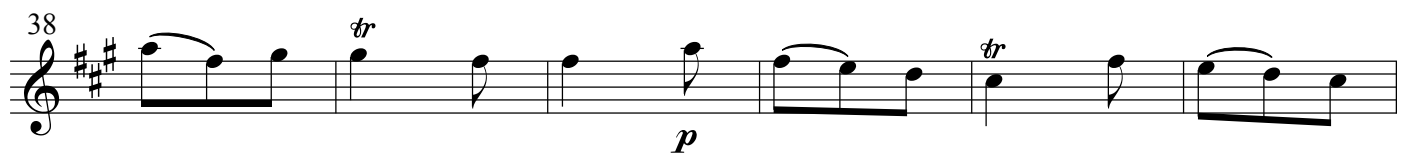
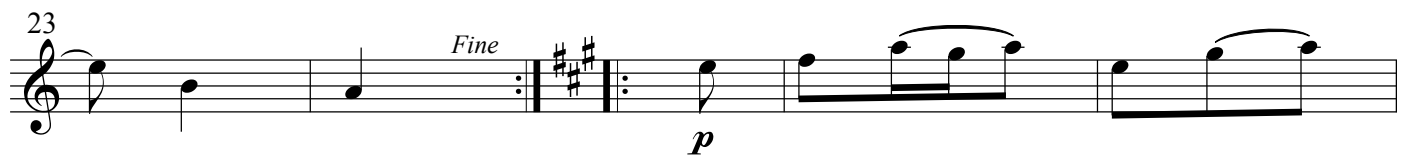
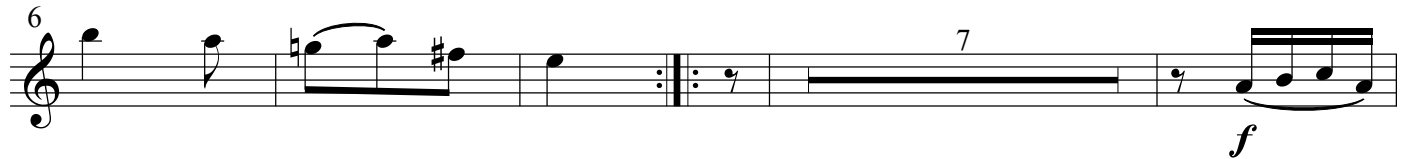
Allegro $\text{♩} = 69$ *D. C. al Fine*

6. Polonaise

Moderato ♩ = 112

7

1. 2.

f(p)

3

11

3

3

17

3 3

Fine

p

22

25

28

1. 2.

f(p)

30

33

36

f

39

1. *tr* 2.

D. C. al Fine

7. Réjouissance

Presto ♩ = 132
