

# Sonate en UT

Pour Violon et Piano

Allegro

Alain Lefébure

1  $\text{♩} = 116$

Violin

*p* *mf* *p*

5 *mf* *f* >

9 > >

13

17

21 *p* *f*

25 *piu forte*

29 *f* *mf* *f*

33 *piu forte*

Copyright: Sacem :Paris- France  
Rights reserved for all countries

37

*piu forte*

41

*piu forte*

45

*mp* *mf* *mp*

49

*mf*

53

*f*

57

*mp* *f*

61

*tr*

65

*tr*

69

*mp* *mp*

73  $\text{♩} = 104$   $\text{♩} = 116$

84 *tr* *tr*  $\text{♩} = 116$  *mf*

88 2

93 *f*

97

101 *mp* *f* *mp*

105 *f* *mp* *mf* *mp* *tr*

109 *f* *tr* *tr*

113 *mp*

153

156

159

163

171

175

183

187

191

235

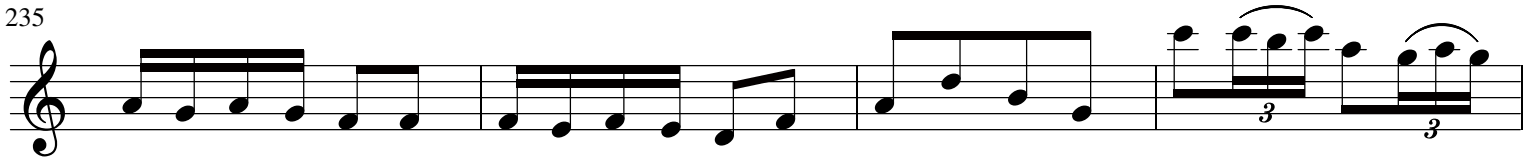

239

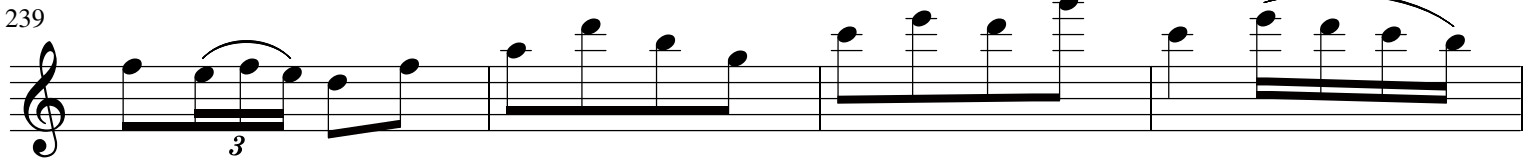

243

247

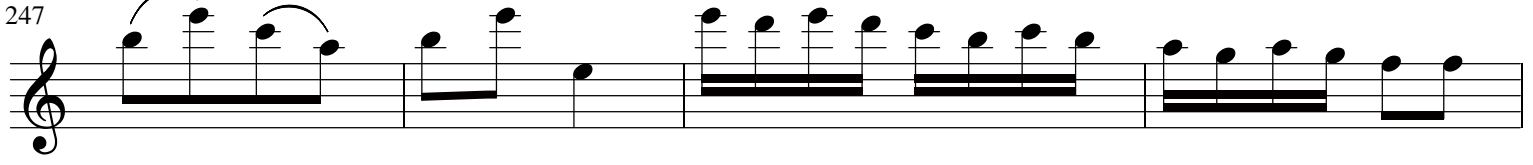

251

