

II. Choralvorspiel

Dir, dir Jehova
(from: *Acht Choralvorspiele für die Orgel, Leipzig 1818*)
for Brass Quartet

Score (02':25")

Johann Gottlob Werner (1777 - 1822)
Arr. Michel Rondeau

Allegro moderato ♩ = 100

Trumpet in C 1

Trumpet in C 2

Trombone

Bass Trombone

C Tpt. 1

C Tpt. 2

Tbn.

B. Tbn.

II. Choralvorspiel - Werner - Score

7

C Tpt. 1

C Tpt. 2

Tbn.

B. Tbn.

10

C Tpt. 1

C Tpt. 2

Tbn.

B. Tbn.

14

C Tpt. 1

C Tpt. 2

Tbn.

B. Tbn.

II. Choralvorspiel - Werner - Score

17

C Tpt. 1

C Tpt. 2

Tbn.

B. Tbn.

20

C Tpt. 1

C Tpt. 2

Tbn.

B. Tbn.

23

C Tpt. 1

C Tpt. 2

Tbn.

B. Tbn.

II. Choralvorspiel - Werner - Score

26

C Tpt. 1

C Tpt. 2

Tbn.

B. Tbn.

29

C Tpt. 1

C Tpt. 2

Tbn.

B. Tbn.

33

C Tpt. 1

C Tpt. 2

Tbn.

B. Tbn.

II. Choralvorspiel - Werner - Score

37

C Tpt. 1

C Tpt. 2

Tbn.

B. Tbn.

40

C Tpt. 1

C Tpt. 2

Tbn.

B. Tbn.

43

C Tpt. 1

C Tpt. 2

Tbn.

B. Tbn.

II. Choralvorspiel - Werner - Score

47

C Tpt. 1

C Tpt. 2

Tbn.

B. Tbn.

51

C Tpt. 1

C Tpt. 2

Tbn.

B. Tbn.

Measures 51-54. C Tpt. 1: whole rests. C Tpt. 2: melodic line. Tbn.: melodic line with slurs. B. Tbn.: rhythmic accompaniment.

55

C Tpt. 1

C Tpt. 2

Tbn.

B. Tbn.

II. Choralvorspiel

Dir, dir Jehova

(from: Acht Choralvorspiele für die Orgel, Leipzig 1818)

C Trumpets

for Brass Quartet

Johann Gottlob Werner (1777 - 1822)

Arr. Michel Rondeau

Allegro moderato ♩ = 100

II. Choralvorspiel

Dir, dir Jehova

(from: *Acht Choralvorspiele für die Orgel, Leipzig 1818*)

Bb Trumpets

for Brass Quartet

Johann Gottlob Werner (1777 - 1822)

Arr. Michel Rondeau

Allegro moderato ♩ = 100

29

35

39

43

48

53

II. Choralvorspiel

Dir, dir Jehova

(from: *Acht Choralvorspiele für die Orgel, Leipzig 1818*)

for Brass Quartet

Trombones

Johann Gottlob Werner (1777 - 1822)

Arr. Michel Rondeau

Allegro moderato ♩ = 100

II. Choralvorspiel - Werner - Trombones

19

23

26

30

34

II. Choralvorspiel - Werner - Trombones

38

42

46

50

54

II. Choralvorspiel

Dir, dir Jehova
(from: *Acht Choralvorspiele für die Orgel, Leipzig 1818*)
for Brass Quartet

Johann Gottlob Werner (1777 - 1822)
Arr. Michel Rondeau

F Horn (Trombone)

Allegro moderato ♩ = 100

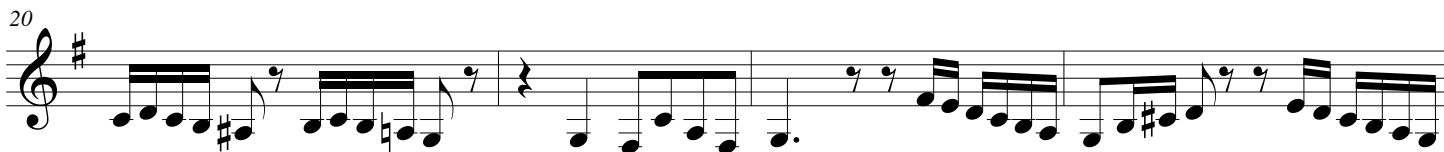

II. Choralvorspiel - Werner - F Horn

32

37

42

47

52