

IL GOTTARDO

Piccolo

Inno trionfale, Op. 159

Amilcare Ponchielli
ed. Howey

Marziale molto maestoso

7 *f* 3

15 *ff* *ff*

19 *ff* *staccato* 7

Andante moderato

31 12

Moderato maestoso

44 8 2 13 *ff* *ff*

Risoluto

71 *f* *p leggero*

73 *p*

75 *p*

IL GOTTARDO

Piccolo

2

estremamente piano

sempre più con fuoco

Tempo di marcia

Continua lo stesso movimento

Risoluto

sempre più con fuoco

Animato

IL GOTTARDO
Piccolo

129 *pp* 6

Allegro
141 *pp*

160 *f*

168

176 *ff* *incalz. sempre*

181

185

191

IL GOTTARDO

Piccolo

4

203

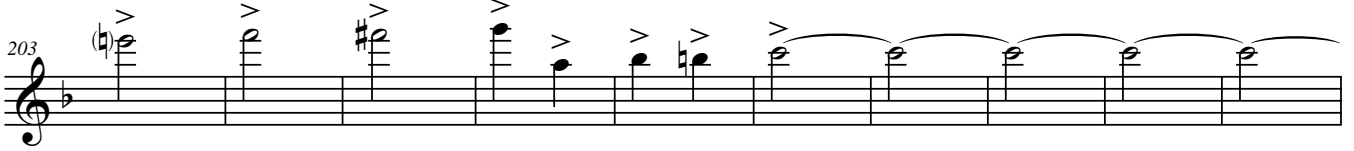

213

ritard *allarg. molto*

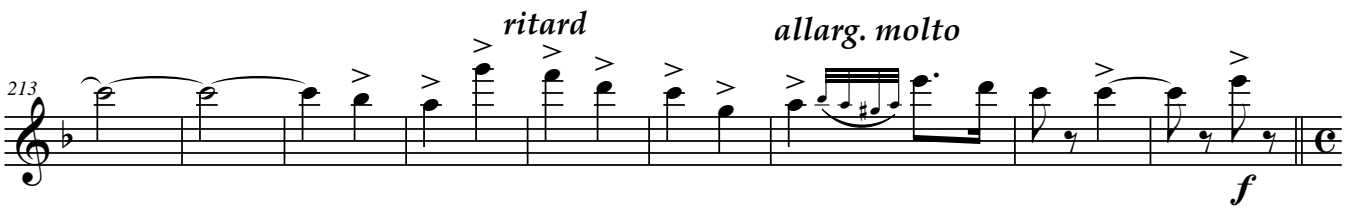

222

Maestoso *come prima*

ff

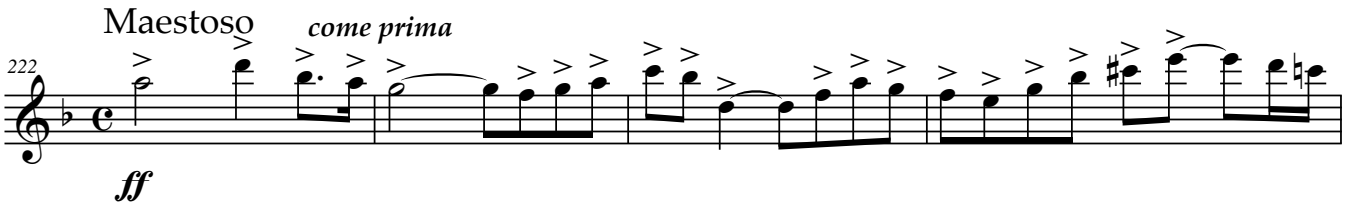

226

ten.

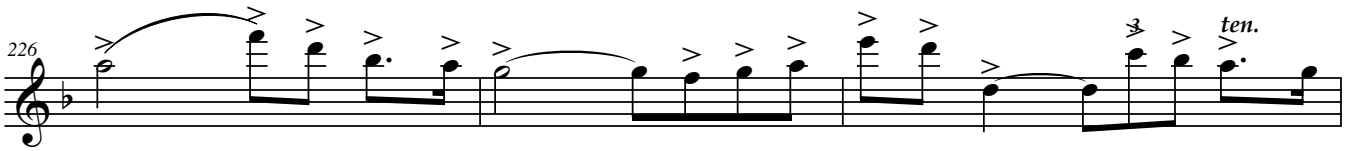

229

Allegro

ff

233

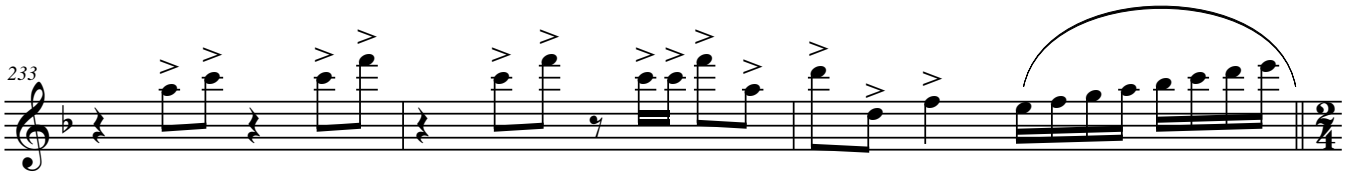

236

Vivace

ff

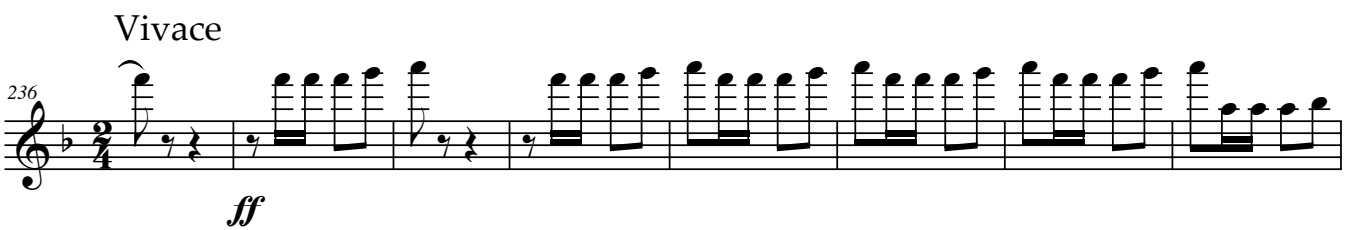

244

ff *ff*

255

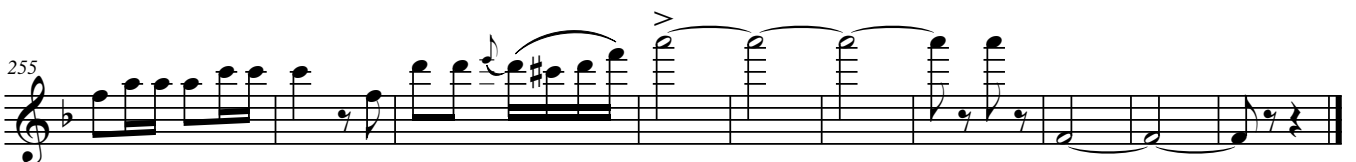

Flute

IL GOTTARDO

Inno trionfale, Op. 159

Amilcare Ponchielli
ed. Howey

Marziale molto maestoso

7 *f* 3

15 *ff* *ff* *staccato*

19 *ff* *staccato*

23 7 12 *f* *ff*

44 8 *p* *pp* *p*

57 *p* *pp* *p*

61 *p* *pp* *p*

65 *f* *p* *leggero*

71 *f* *p* *leggero*

IL GOTTARDO

Flute

2

73

75

77

79

estremamente piano

81

85

sempre più con fuoco

6

Tempo di marcia

94

ff

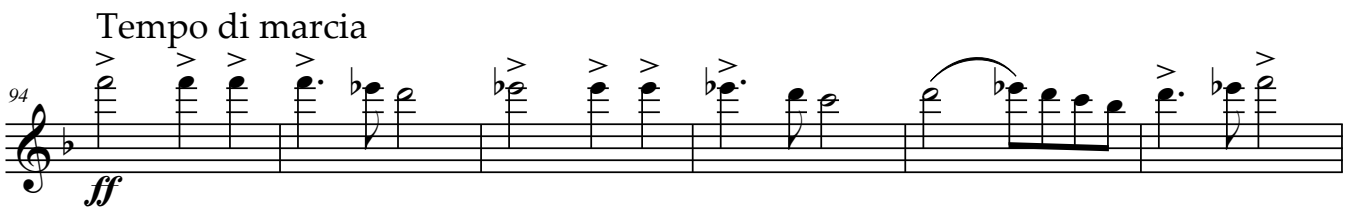

100

Continua lo stesso movimento

pp

104

107

IL GOTTARDO
Flute

110

113

115

cresc. *pp*

117

Risoluto
ff

120

sempre più con fuoco

123

Animato

125

ff

129

pp 6 $\frac{2}{4}$

141

Allegro
pp

159

f

IL GOTTARDO

Flute

4

170

incalz. sempre

ff

179

185

194

209

ritard

allarg. molto

f

222

Maestoso come prima

ten.

Allegro

ff

230

ff *Vivace*

236

ff

244

ff

ff

255

Oboe

IL GOTTARDO

Inno trionfale, Op. 159

Amilcare Ponchielli
ed. Howey

Marziale molto maestoso

4 *pp* *ff*

10 *ff* *p*

17 *ff* *pp* *dim. molto*

21 *ff* *pp*

25 *Andante moderato* 3 13

44 *Moderato maestoso* 8 *p* *ff*

57 *p* *pp* *p*

61

66 *Poco più animato* 3 *tr* 3

71 *Risoluto* *f* *leggero* *p*

IL GOTTARDO

Oboe

2

74

77

80

estremamente piano

pp

84

sempre più con fuoco

5

94

Tempo di marcia

ff

101

Continua lo stesso movimento

pp

105

109

112

115

cresc.

pp

ff

Risoluto

IL GOTTARDO

Oboe

3

sempre più con fuoco

120

Animato

123

ff

126

131

Allegro

141

156

165

174

incalz. sempre

180

185

IL GOTTARDO

Oboe

4

192

205

213

ritard *allarg. molto*

222

Maestoso *come prima*

226

229

Allegro

234

236

Vivace

245

256

Bassoon

IL GOTTARDO

Inno trionfale, Op. 159

Amilcare Ponchielli
ed. Howey

Marziale molto maestoso

5 *vibrato*
f

11 *molto vibrato*
ff

19 *staccato* *solo*
p *ff* *pp* *dim. molto*

25 *poco allargando*
pp *pp*

31 *Andante moderato*
p *p*

39 *solo* *tutti*

44 *Moderato maestoso*
p

49 *scappate*
ff *p*

55 *scappate*
ff *p* *ppp*

IL GOTTARDO

Bassoon

2

60 *tutti*

pp

66 *Poco più animato*

p leggero

75

80 *estremamente piano*

85 *sempre più con fuoco*

5

94 *Tempo di marcia*

ff

98 *Continua lo stesso movimento*

10

112

p cresc.

116 *Risoluto*

pp *f*

IL GOTTARDO

Bassoon

sempre più con fuoco

120

Animato

125

130

Allegro

141

152

162

172

182

191

IL GOTTARDO

Bassoon

4

201 *solo*

212 *ritard* *allarg. molto*

222 *Maestoso come prima*
ff marcato

225

227 *ten.*

229 *Allegro*
ff *Vivace*

236 *ff*

246 *ff*

257

Clarinet in E \flat

IL GOTTARDO

Inno trionfale, Op. 159

Amilcare Ponchielli
ed. Howey

Marziale molto maestoso

7 *f* 3

15 *ff* *ff*

19 *ff* *staccato*

23 *Andante moderato* 7 12

Moderato maestoso

44 *p* *ff* 8

57 *p* *pp* *p*

61 *p*

66 *Poco più animato* 3

Risoluto

71 *f* *p* *leggero*

74

IL GOTTARDO

Clarinet in E \flat

2

estremamente piano

pp

sempre più con fuoco

6

Tempo di marcia

ff

Continua lo stesso movimento

pp

cresc.

Risoluto

pp

ff

IL GOTTARDO

Clarinet in E \flat

sempre più con fuoco

3

120

123

Animato

125

ff

129

pp

Allegro

141

pp

155

163

171

incalz. sempre

178

182

IL GOTTARDO

Clarinet in E \flat

4

186

195

210

ritard *allarg. molto*

f

222

Maestoso *come prima*

ff

226

229

Allegro

ff

233

236

Vivace

ff

244

ff *ff*

255

Clarinet in B \flat 1

IL GOTTARDO

Inno trionfale, Op. 159

Amilcare Ponchielli
ed. Howey

Marziale molto maestoso

4 *pp* *ff*

10 *ff* *p*

17 *ff* *p*

21 *ff* *pp* *dim. molto*

26 *dim. molto* *poco allargando*

31 *Andante moderato* *p* *p*

39

44 *Moderato maestoso* *p dolce con espress.* *p*

49 *p*

IL GOTTARDO
Clarinet in B \flat 1

2

55

ff *p*

59

pp *p*

63

p *p*

Poco più animato

71

f *p*

Risoluto *leggero*

74

77

80

pp

estremamente piano

84

88

sempre più con fuoco

5

IL GOTTARDO
Clarinet in B \flat 1

Tempo di marcia

94 *ff*

101 *pp* *Continua lo stesso movimento*

105

109

112

114 *cresc.* *pp*

Risoluto

117 *ff*

sempre più con fuoco

120

Animato

123 *ff*

IL GOTTARDO
Clarinet in B \flat 1

4

126

131

141 Allegro

150

159

168

177

183

189

IL GOTTARDO

Clarinet in B \flat 1

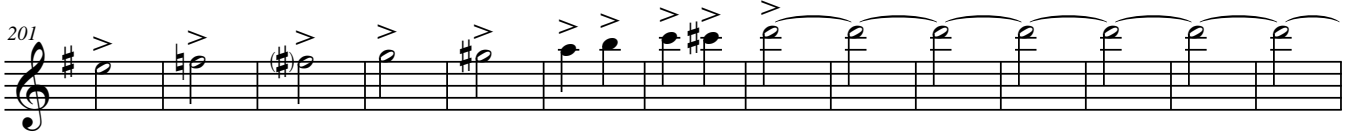
201 

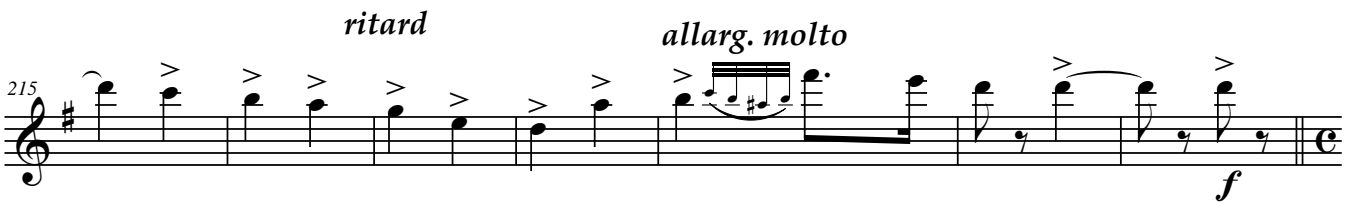
ritard *allarg. molto*
215 
f

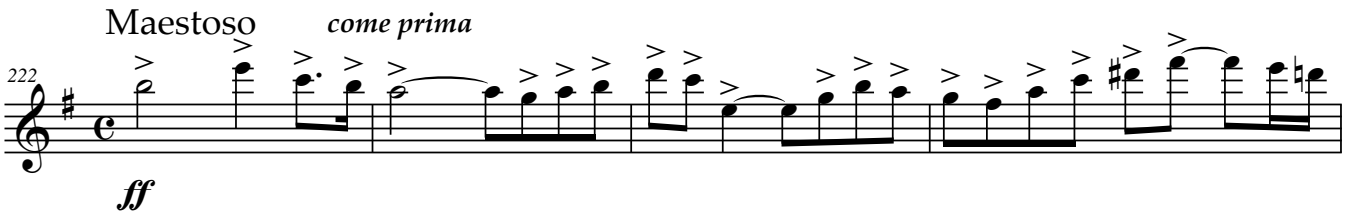
Maestoso *come prima*
222 
ff

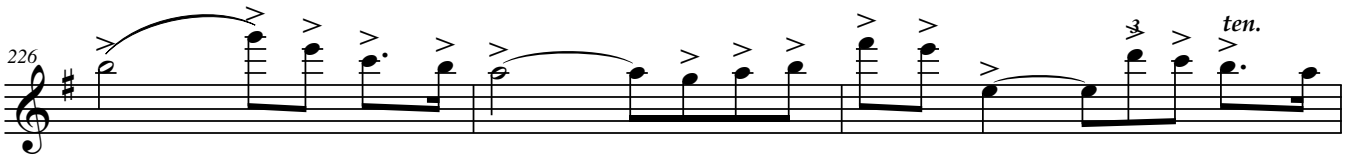
226 
ten.

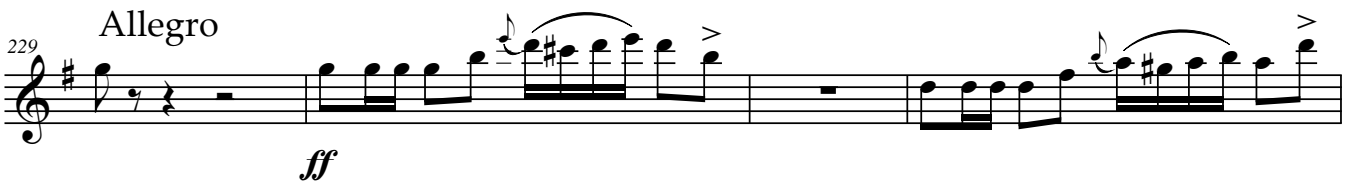
Allegro
229 
ff

233 
ff

Vivace
236 
ff *ff*

245 
ff

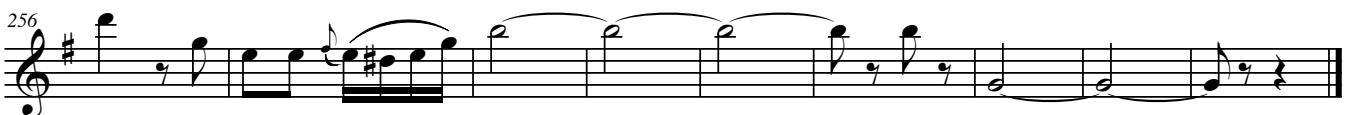
256 
ff

Clarinet in B \flat 2

IL GOTTARDO

Inno trionfale, Op. 159

Amilcare Ponchielli
ed. Howey

Marziale molto maestoso

4

pp

ff

10

ff

17

ff

p

21

staccato

ff

pp

dim. molto

26

dim. molto

poco allargando

Andante moderato

31

p

p

40

Moderato maestoso

44

p dolce con espress.

p

49

ff

p

IL GOTTARDO

Clarinet in B \flat 2

2

55 *ff* *p* *pp*

60 *p*

65 *tr* *Poco più animato* **3**

Risoluto *leggero* *f* *p*

74

77

estremamente piano *pp*

84

87 *sempre più con fuoco* **5**

IL GOTTARDO
Clarinet in B \flat 2

Tempo di marcia

94 *ff*

101 *pp* *Continua lo stesso movimento*

105

109

112

114 *cresc.*

Risoluto

116 *pp* *ff*

sempre più con fuoco

120

Animato

123 *ff*

IL GOTTARDO
Clarinet in B \flat 2

4

126

131

141 Allegro

150

159

169

177

182

187

IL GOTTARDO
Clarinet in B \flat 2

197

210

ritard *allarg. molto*

222

Maestoso *come prima*

226

229

Allegro

233

236

Vivace

245

256

Clarinet in B \flat 3

IL GOTTARDO

Inno trionfale, Op. 159

Amilcare Ponchielli
ed. Howey

Marziale molto maestoso

Andante moderato

Moderato maestoso

IL GOTTARDO
Clarinet in B \flat 3

2

49 *tr* *ff* *p*

55 *ff* *p*

59 *pp* *p*

63

66 *tr* *Poco più animato*

Risoluto *leggero* *f* *p* *3* *3*

76 *estremamente piano* *pp* *3*

81

85

IL GOTTARDO
Clarinet in B \flat 3

3

88 *sempre più con fuoco*

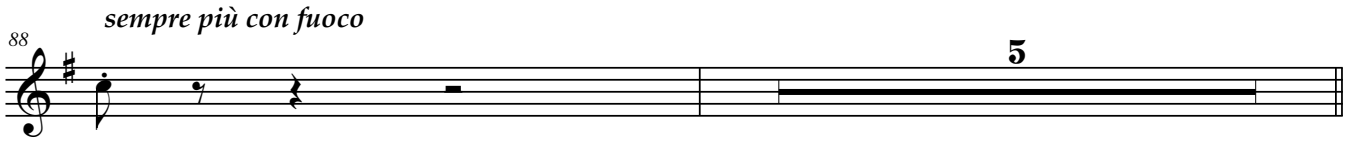

5

94 *Tempo di marcia*

ff

101 *Continua lo stesso movimento*

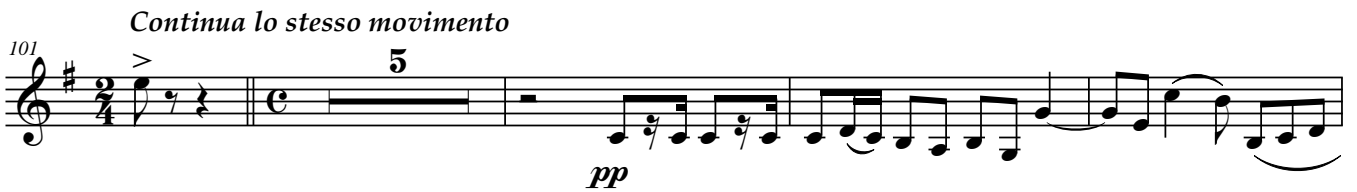

5

pp

110

114

cresc. *pp*

117 *Risoluto*

ff

120 *sempre più con fuoco*

123 *Animato*

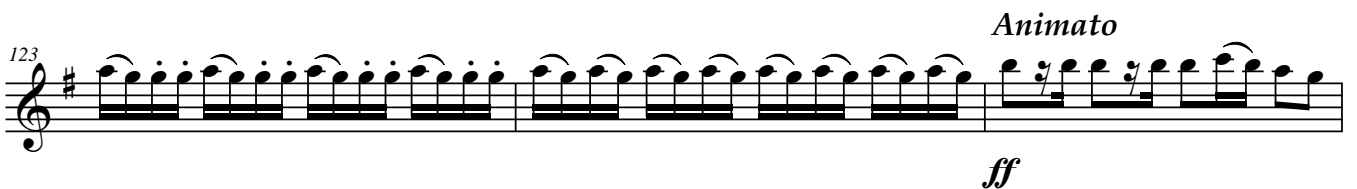

ff

126

IL GOTTARDO
Clarinet in B \flat 3

4

130

pp

134

pp **2** *ppp*

141 Allegro

149

pp

159

f

169

177

ff *incalz. sempre*

182

187

IL GOTTARDO
Clarinet in B \flat 3

197

210

ritard *allarg. molto*

222

Maestoso *come prima*

226

229

Allegro

234

236

Vivace

246

257

Bass Clarinet

IL GOTTARDO

Inno trionfale, Op. 159

Amilcare Ponchielli
ed. Howey

Marziale molto maestoso

5 *vibrato*
f

11 3 *molto vibrato*
ff

19 *staccato*
p *ff* *solo* *pp* *dim. molto*

25 *poco allargando*
pp

Andante moderato

31 *p*

39 *solo* *tutti*

Moderato maestoso

44 *p*

49 *scappate*
ff

54 *scappate*
p *ff* *p*

IL GOTTARDO
Bass Clarinet

2

59

ppp pp

64

Poco più animato

p leggero

73

78

estremamente piano

83

sempre più con fuoco

solo

5

94

Tempo di marcia

ff

Continua lo stesso movimento

100

10

p cresc.

114

pp

117

Risoluto

f

IL GOTTARDO

Bass Clarinet

sempre più con fuoco

3

120

ff

125 *Animato*

ff

130

pp

141 *Allegro*

ppp *sotto voce assai*

151

pp

160

f

169

ff

179 *incalz. sempre*

189

IL GOTTARDO

Bass Clarinet

4

198

208

ritard *allarg. molto*

222

Maestoso come prima

ff marcato

224

227

ten.

229

Allegro

ff

236

Vivace

ff

245

ff

256

Alto Sax. 1

IL GOTTARDO

Inno trionfale, Op. 159

Amilcare Ponchielli
ed. Howey

Marziale molto maestoso

4
pp *f*
9
ff
16
ff *p*
21
ff *pp* *dim. molto* *poco allargando*

Andante moderato

31 *p*
40

Moderato maestoso

44 *p dolce con espress.* *p*
49 *ff* *p*
55 *ff* *pp* *p*
61

IL GOTTARDO

Alto Sax. 1

2

66 *Poco più animato*

71 *Risoluto*

76 *estremamente piano*

82

88 *sempre più con fuoco*

94 *Tempo di marcia*

101 *Continua lo stesso movimento*

110

114 *cresc.* *pp*

117 *Risoluto*

IL GOTTARDO

Alto Sax. 1

3

sempre più con fuoco

120

123

Animato

125

ff

129

pp

134

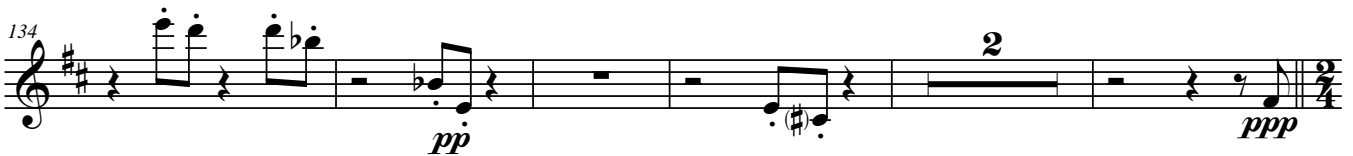

pp

ppp

Allegro

141

150

pp

159

169

ff

incalz. sempre

178

IL GOTTARDO

Alto Sax. 1

4

187

198

209 *5* *ritard* *allarg. molto*

222 *Maestoso* *come prima* *ff*

226 *ten.*

229 *Allegro* *ff*

234

236 *Vivace*

244 *ff* *ff*

255

IL GOTTARDO

Alto Sax. 2

Inno trionfale, Op. 159

Amilcare Ponchielli
ed. Howey

Marziale molto maestoso

6 *f*

12 *p*

20 *staccato* *ff* 7

31 *p* 6

44 *Moderato maestoso* 8 *ff* *p* *ff*

57 *p* *pp*

63 *Poco più animato* 5 *p leggero*

73

78 *estremamente piano* *pp* 3 3

84 3

IL GOTTARDO

Alto Sax. 2

2

88 *sempre più con fuoco*

p

94 *Tempo di marcia*

ff

101 *Continua lo stesso movimento*

pp

111

p *p* *cresc.*

116 *Risoluto*

pp *ff*

120 *sempre più con fuoco*

pp

123 *Animato*

ff

127

pp

141 *Allegro*

pp

160

f

IL GOTTARDO

Alto Sax. 2

169 *ff*

incalz. sempre

178 *ff*

188 *ff*

199 *ff*

211 *ritard* *allarg. molto*

Maestoso come prima

222 *ff* *ten.*

Allegro

229 *ff*

Vivace

236 *ff*

245 *ff*

256 *ff*

Tenor Sax.

IL GOTTARDO

Inno trionfale, Op. 159

Amilcare Ponchielli
ed. Howey

Marziale molto maestoso

5 *vibrato*
f

11 3 *ff*

19 *p* *staccato* *ff* 2 *pp*

26 *dim. molto* *poco allargando*

Andante moderato

31 *p*

38

Moderato maestoso

44 *p dolce con espress.* *p*

49 3 *tr* *scappate* *ff* *p*

IL GOTTARDO
Tenor Sax.

2

54 *scappate*
ff *p*

59 *p*

64 *tr* *Poco più animato*
3 3 4

72 *leggero*
p

78 *estremamente piano*
pp

83

88 *sempre più con fuoco*

91

IL GOTTARDO
Tenor Sax.

Tempo di marcia

94

ff

Continua lo stesso movimento

101

leggero

105

pp

111

p cresc.

115

pp

118

ff

Risoluto

120

ff

sempre più con fuoco

Animato

126

IL GOTTARDO
Tenor Sax.

4

131 **3**
p *pp*

141 **Allegro**
ppp

150
pp

158
f

166

incalz. sempre

175
ff

185

195

IL GOTTARDO
Tenor Sax.

205

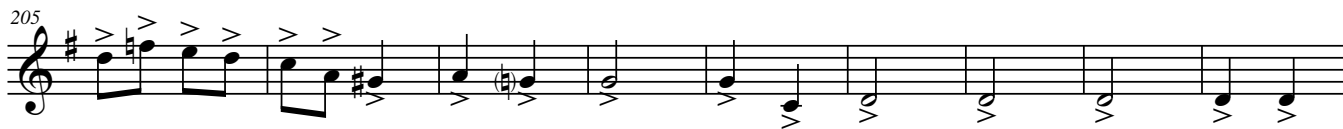

214

ritard *allarg. molto*

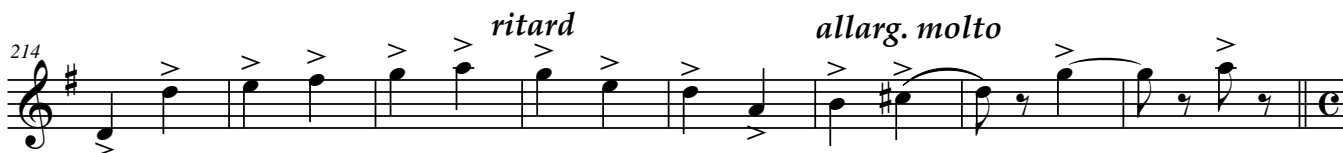

Maestoso come prima

222

ff marcato

225

227

ten.

Allegro

229

ff

Vivace

236

ff

245

ff

256

Baritone Sax.

IL GOTTARDO

Inno trionfale, Op. 159

Amilcare Ponchielli
ed. Howey

Marziale molto maestoso

5 *vibrato*
f

11 *molto vibrato*
ff

19 *staccato* *solo*
p *ff* *pp* *dim. molto*

25 *poco allargando*
pp *pp*

Andante moderato

31 *p*

39 *solo* *tutti*

Moderato maestoso

44 *p*

49 *scappate*
ff

54 *scappate*
p *ff* *p*

IL GOTTARDO
Baritone Sax.

2

59 *tutti*
ppp pp

64 *Poco più animato*
p leggero

73

78 *estremamente piano*

83 *solo*

88 *sempre più con fuoco*
5

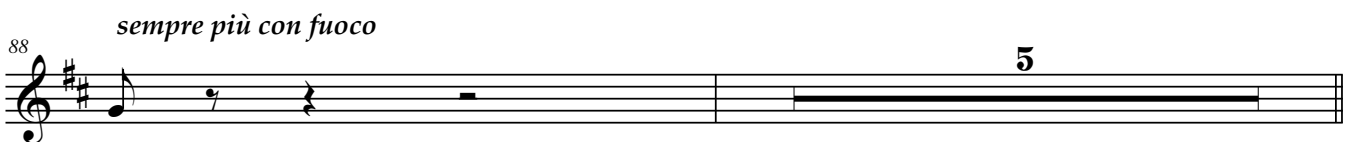

Tempo di marcia

94 *ff*

101 *Continua lo stesso movimento*
10
p cresc.

115 *Risoluto*
pp f

IL GOTTARDO
Baritone Sax.

120 *sempre più con fuoco*
ff

125 *Animato*
ff

130 *pp*

141 *Allegro*
ppp *sotto voce assai*

152 *pp*

162 *f*

172 *incalz. sempre*
ff

182

191

IL GOTTARDO
Baritone Sax.

4

201 *solo*

212 *ritard* *allarg. molto*

222 *Maestoso* *come prima*
ff marcato

225

227 *ten.*

229 *Allegro*
ff

236 *Vivace*
ff

245 *ff*

256

Cornet 1

IL GOTTARDO

Inno trionfale, Op. 159

Amilcare Ponchielli
ed. Howey

Marziale molto maestoso

ff

ff *ff*

ff *staccato*

Andante moderato

p

Moderato maestoso

ff *p* *p* *ff*

p *p*

ff

IL GOTTARDO

Cornet 1

2

67 *tr* Poco più animato
ff

71 *Risoluto* *leggero* *estremamente piano*
8 *pp*

84 *a2*

88 *sempre più con fuoco*
p

Tempo di marcia

94 *ff*

98 *Continua lo stesso movimento*
2

104 *pp*

108

IL GOTTARDO
Cornet 1

112 *mp* *cresc.* *pp* *solo*

117 *ff* *Risoluto*
a2

120 *sempre più con fuoco*

123 *Animato*
ff

126

131 *p* *solo* 6 $\frac{2}{4}$

141 *Allegro* 19 *p* *f*

168

177 *incalz. sempre*
ff

IL GOTTARDO

Cornet 1

4

187

198

210

ritard *allarg. molto*

222

Maestoso *come prima*

226

3 *ten.*

229

Allegro

236

Vivace

245

256

Cornet 2

IL GOTTARDO

Inno trionfale, Op. 159

Amilcare Ponchielli
ed. Howey

Marziale molto maestoso

ff

ff

ff

ff *staccato*

Andante moderato

p

Moderato maestoso

p

p *ff*

ff *pp*

pp

Poco più animato

ff

IL GOTTARDO

Cornet 2

2
71 *Risoluto*
leggero 8
pp
estremamente piano

83
3
a2

88 *sempre più con fuoco*
p

94 *Tempo di marcia* >
ff

98 *Continua lo stesso movimento*
3

105 *solo*
pp

111 *Risoluto*
p *mf* *cresc.* *ff*
3

120 *sempre più con fuoco*

123 *Animato*
ff

127 10

141 *Allegro*
19
p *f*

IL GOTTARDO
Cornet 2

168 *ff*

178 *incalz. sempre*

188 *ff*

198

210 *ritard* *allarg. molto* *f*

222 *Maestoso come prima* *ff* *3 ten.*

229 *Allegro* *ff*

236 *Vivace* *ff*

245 *ff*

256

Cornet 3

IL GOTTARDO

Inno trionfale, Op. 159

Amilcare Ponchielli
ed. Howey

Marziale molto maestoso

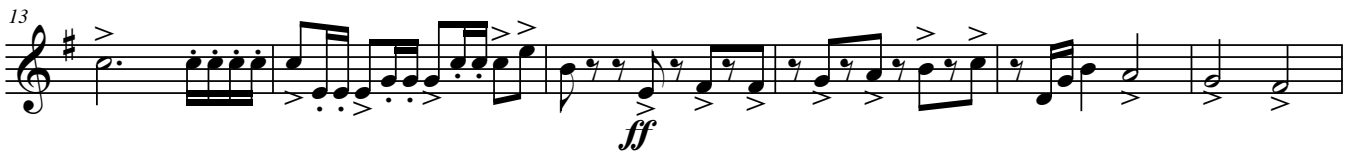

Andante moderato

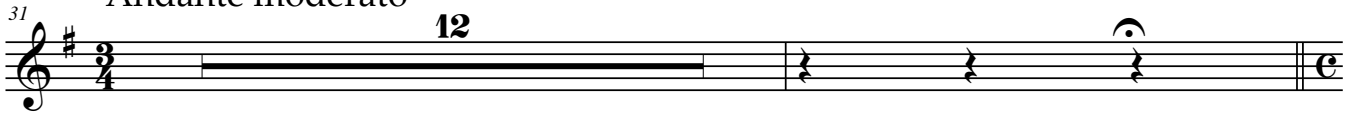

Moderato maestoso

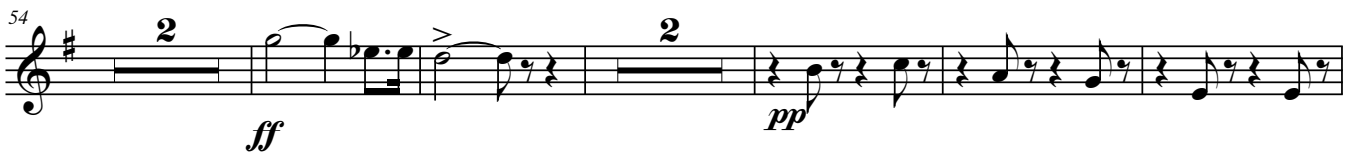
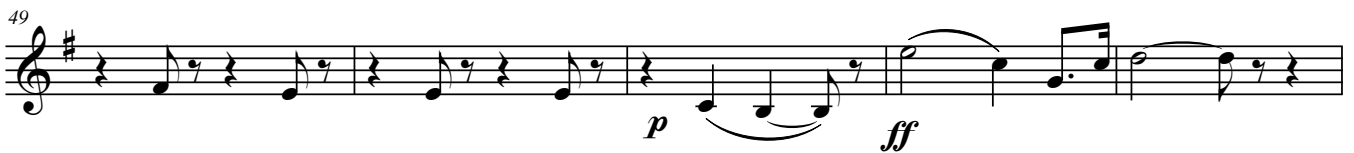

IL GOTTARDO

Cornet 3

2

67 *Poco più animato*

ff

71 *Risoluto*

8 *estremamente piano*

pp

84 *sempre più con fuoco*

6

94 *Tempo di marcia*

ff

99 *Continua lo stesso movimento*

13

115 *Risoluto*

pp

sempre più con fuoco

120

125 *Animato*

12

ff

141 *Allegro*

20

pp *f*

IL GOTTARDO

Cornet 3

3

168

177 *incalz. sempre*

ff

188

ff

198

210

ritard *allarg. molto*

222 *Maestoso come prima* *ten.*

ff

229 *Allegro*

ff

236 *Vivace*

ff

245

2

255

Trumpet in B \flat

IL GOTTARDO

Inno trionfale, Op. 159

Amilcare Ponchielli
ed. Howey

Marziale molto maestoso

Andante moderato

Moderato maestoso

Poco più animato

Risoluto

leggero

estremamente piano

IL GOTTARDO
Trumpet in B \flat

2

83

88

sempre più con fuoco

6

94

Tempo di marcia

ff

98

Continua lo stesso movimento

13

115

Risoluto

pp

120

sempre più con fuoco

125

Animato

ff

12

141

Allegro

20

pp

f

169

ff

IL GOTTARDO
Trumpet in B \flat

178 *incalz. sempre*

189 *ff*

199

212 *ritard* *allarg. molto*

222 *Maestoso come prima* *ten.*

229 *Allegro*

236 *Vivace*

245 *2*

257

Horn in F 1

IL GOTTARDO

Inno trionfale, Op. 159

Amilcare Ponchielli
ed. Howey

Marziale molto maestoso

IL GOTTARDO

Horn in F 1

2

55

ff *p* *pp*

61

67

Poco più animato

ff

71

Risoluto *leggero*

p

77

estremamente piano

pp 3

83

3

88

sempre più con fuoco

p

94

Tempo di marcia

ff

101

Continua lo stesso movimento

6 2 *p* *p*

IL GOTTARDO
Horn in F 1

113

pp

117

Risoluto

120

ff *sempre più con fuoco*

124

Animato *ff*

128

p

135

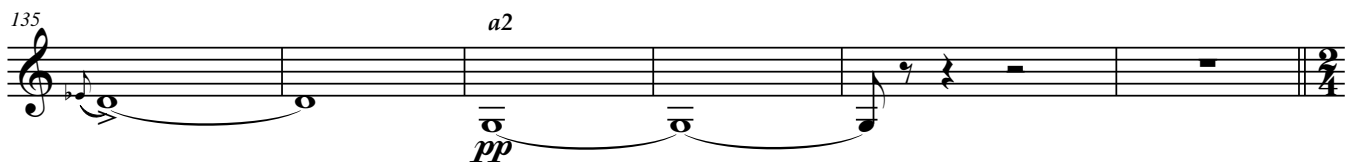

a2 *pp*

141

Allegro *pp*

152

pp

162

f

IL GOTTARDO

Horn in F 1

4

incalz. sempre

172 *ff*

182

193

206 *ritard allarg. molto f*

222 *Maestoso come prima ff ten.*

229 *Allegro ff ff*

236 *Vivace ff*

246

258

Horn in F 2

IL GOTTARDO

Inno trionfale, Op. 159

Amilcare Ponchielli
ed. Howey

Marziale molto maestoso

ff tutti

f ff

tutti

p
dim. molto

20 ff pp

25 poco allargando

Andante moderato

31 p p

39 solo

Moderato maestoso

44 p

49 p ff p

IL GOTTARDO
Horn in F 2

2

55

ff *p* *pp*

61

67

Poco più animato

ff

71

Risoluto *leggero*

p

77

estremamente piano

pp 3

83

3

88

sempre più con fuoco

p

94

Tempo di marcia

ff

101

Continua lo stesso movimento

p 6 2 *p*

IL GOTTARDO
Horn in F 2

113

pp

117

pp *Risoluto*

120

ff *sempre più con fuoco*

124

ff *Animato*

128

p

135

pp *a2*

141

pp *Allegro*

152

pp

162

f

IL GOTTARDO
Horn in F 2

4

incalz. sempre

172

ff

182

193

206

ritard *allarg. molto*

f

222

Maestoso come prima

ff *ten.*

229

Allegro

ff *ff*

236

Vivace

ff

246

258

Horn in F 3

IL GOTTARDO

Inno trionfale, Op. 159

Amilcare Ponchielli
ed. Howey

Marziale molto maestoso

3
ff *f*

9
ff *tutti*

16
p *ff* *staccato*

22
solo *dim. molto* *poco allargando*
pp

31
Andante moderato
pp

37
solo
p

44
Moderato maestoso
p

49
ff *p*

55
ff *p* *pp* *pp*

61
p

IL GOTTARDO

Horn in F 3

2
67 *Poco più animato*

71 *Risoluto* *leggero*

76 *estremamente piano*

82

88 *sempre più con fuoco*

94 *Tempo di marcia*

101 *Continua lo stesso movimento* *solo*

113 *Risoluto*

120 *sempre più con fuoco*

125 *Animato*

130

IL GOTTARDO

Horn in F 3

Allegro

3

141 **12**

pp

162

f

172 *incalz. sempre*

ff

182

ff

193

ff

208 *ritard* *allarg. molto*

f

222 *Maestoso come prima*

ff *ten.*

229 *Allegro*

ff *ff*

236 *Vivace*

ff

246

ff

258

ff

Horn in F 4

IL GOTTARDO

Inno trionfale, Op. 159

Amilcare Ponchielli
ed. Howey

Marziale molto maestoso

Andante moderato

Moderato maestoso

IL GOTTARDO

Horn in F 4

2
67 *Poco più animato*

71 *Risoluto* *leggero*

76 *estremamente piano*

82

88 *sempre più con fuoco*

94 *Tempo di marcia*

101 *Continua lo stesso movimento* *solo*

113 *Risoluto*

120 *sempre più con fuoco*

125 *Animato*

130

IL GOTTARDO

Horn in F 4

Allegro

3

141 **12**

pp

162

f

172 *incalz. sempre*

ff

182

193

208 *ritard* *allarg. molto*

f

222 *Maestoso come prima*

ff *ten.*

229 *Allegro*

ff

236 *Vivace*

ff

246

258

IL GOTTARDO

Inno trionfale, Op. 159

Amilcare Ponchielli
ed. Howey

Marziale molto maestoso

3
ff
f *vibrato*
9
ff
15
ff *p*
21 *staccato*
ff

Andante moderato

31
6
p

Moderato maestoso

44
3
p *ff* *p*

54
scappate
ff *p*

Poco più animato

60
3
p *p* *ff*

69

IL GOTTARDO

Trombone 1

2

Risoluto

71 *estremamente piano*

8 *pp*

84

sempre più con fuoco

88 *p*

Tempo di marcia

94 *ff*

Continua lo stesso movimento

Risoluto

99 *ff*

sempre più con fuoco

120

Animato

125 *ff*

130 *pp* *pp*

Allegro

141 *f*

IL GOTTARDO

Trombone 1

incalz. sempre

3

173

182

191

201

212

Maestoso come prima

222

ff
Allegro

229

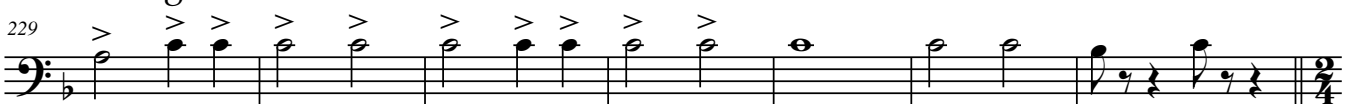

ff Vivace

236

243

254

IL GOTTARDO

Inno trionfale, Op. 159

Amilcare Ponchielli
ed. Howey

Marziale molto maestoso

3
ff
f
vibrato
ff

17
ff
Andante moderato
7 13

44
Moderato maestoso
3
p *p* *ff*

53
p *scappate* *ff* *p*

59
3 2
p

67
Poco più animato
p *ff*

71
Risoluto
8
pp *p*
estremamente piano

IL GOTTARDO

Trombone 2

2

84

88

sempre più con fuoco

5

Tempo di marcia

94

ff

99

Continua lo stesso movimento

17

Risoluto

ff

120

sempre più con fuoco

125

Animato

ff

130

4

pp

3

pp

Allegro

141

24

f

173

incalz. sempre

ff

IL GOTTARDO
Trombone 2

183

192

202

214

ritard *allarg. molto*

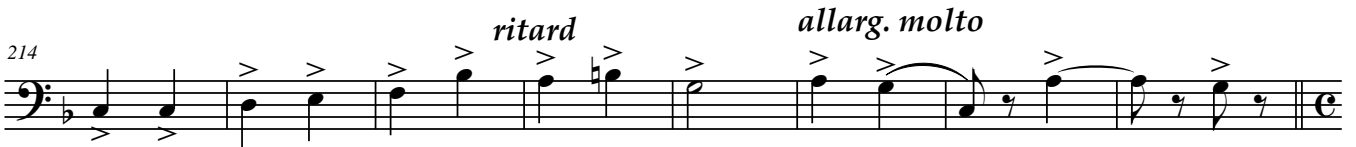

222

Maestoso come prima

ff *corte staccate* *ten.*

229

Allegro

ff *Vivace*

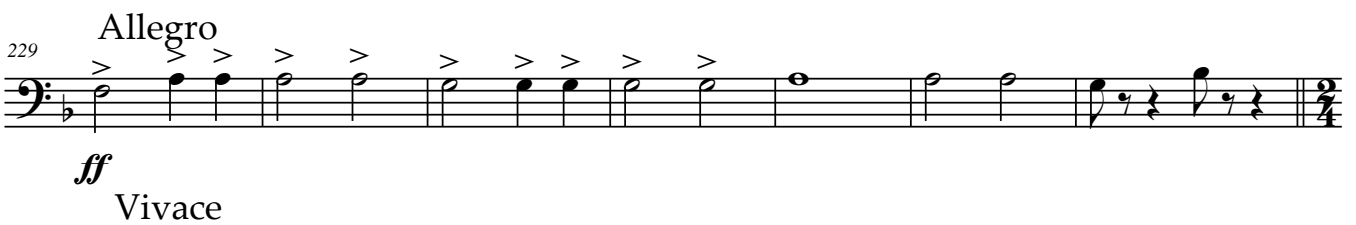

236

ff

245

ff

256

Bass Trombone

IL GOTTARDO

Inno trionfale, Op. 159

Amilcare Ponchielli
ed. Howey

Marziale molto maestoso

IL GOTTARDO
Bass Trombone

2

88 *sempre più con fuoco*

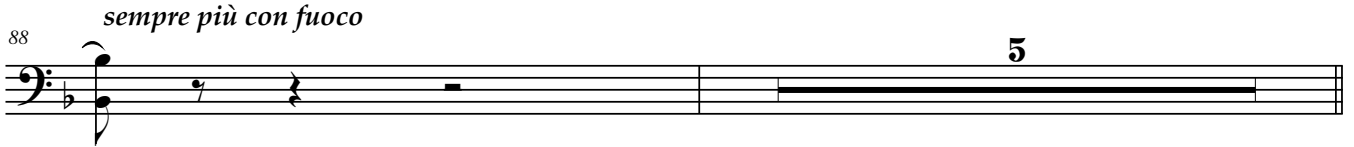

Tempo di marcia

94

ff

Continua lo stesso movimento

Risoluto

99

17

ff

sempre più con fuoco

120

Animato

125

ff

130

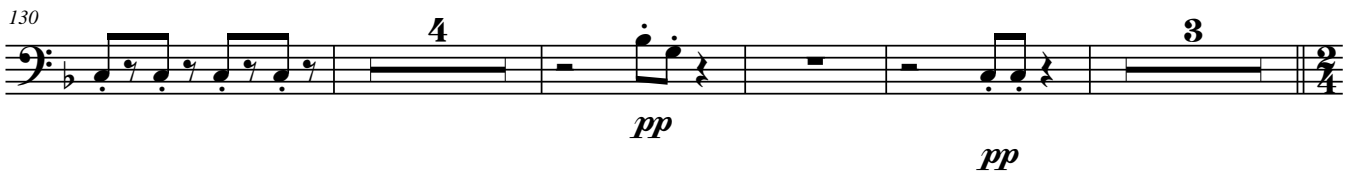

4

pp

3

pp

141 *Allegro*

pp

161

4

f

incalz. sempre

173

ff

IL GOTTARDO
Bass Trombone

183

191

200

ritard

allarg. molto

216

Maestoso come prima

222

Allegro

229

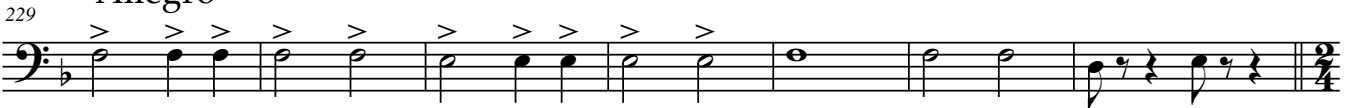

ff

Vivace

236

245

256

Euphonium

IL GOTTARDO

Inno trionfale, Op. 159

Amilcare Ponchielli
ed. Howey

Marziale molto maestoso

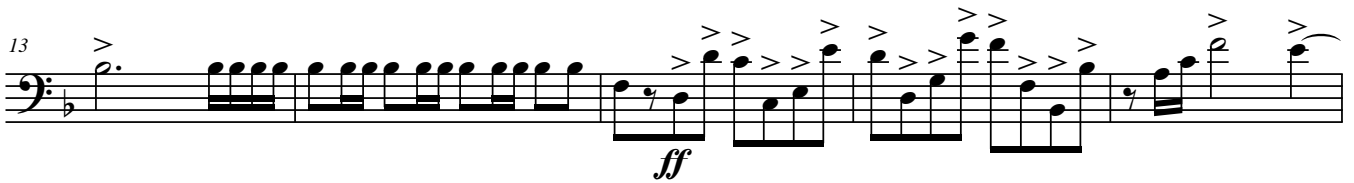

Andante moderato

Moderato maestoso

IL GOTTARDO
Euphonium

2

55 *scappate*
ff *p* *p*

61

66 *Poco più animato*
ff

71 *Risoluto*
p leggero

76 *estremamente piano*
pp

81

85

88 *sempre più con fuoco*

91

IL GOTTARDO
Euphonium

3

Tempo di marcia

94 *ff*

97

Continua lo stesso movimento

101 *leggero*

105 *pp*

111 *p cresc.*

115 *pp*

Risoluto

118 *ff*

sempre più con fuoco

120

123

IL GOTTARDO

Euphonium

4 *Animato*

125

ff

129

141 *Allegro*

141

ppp

151

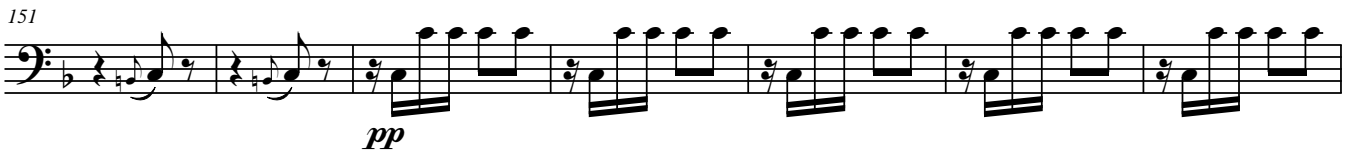

pp

158

pp

165

f

173

ff

incalz. sempre

181

192

IL GOTTARDO
Euphonium

204 *ritard*
5

217 *allarg. molto*

222 *Maestoso come prima*
ff marcato

224

227 *ten.*

229 *Allegro*

ff
Vivace

236

243

254 *ff*

Euphonium 

IL GOTTARDO

Inno trionfale, Op. 159

Amilcare Ponchielli
ed. Howey

Marziale molto maestoso

ff

f *ff*

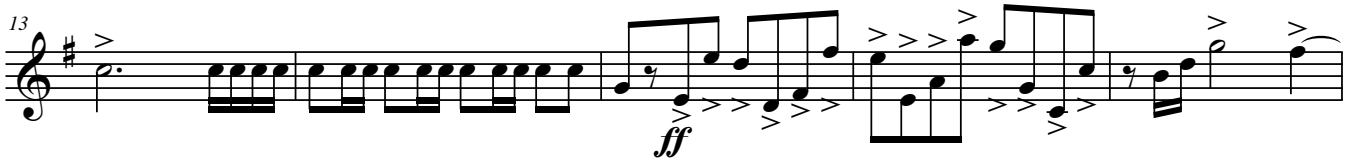

ff

p *ff staccato*

pp *dim. molto* *pp* *poco allargando*

Andante moderato

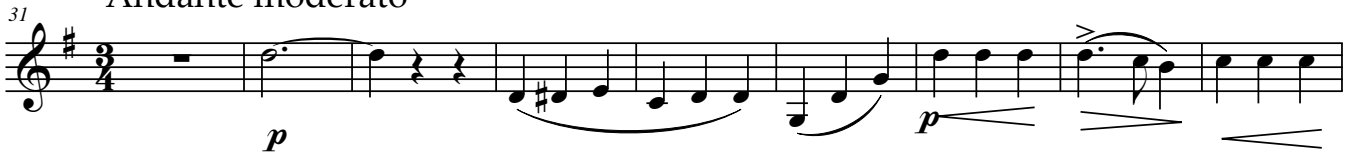

p *p*

Moderato maestoso

p dolce con espress. *p*

ff *p*

IL GOTTARDO

Euphonium

2

55 *scappate*
ff *p* *p*

61

66 *Poco più animato*
ff

71 *Risoluto*
p leggero

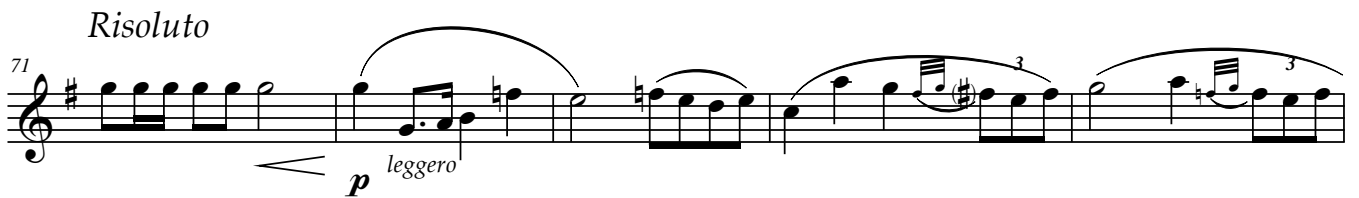

76 *estremamente piano*
pp

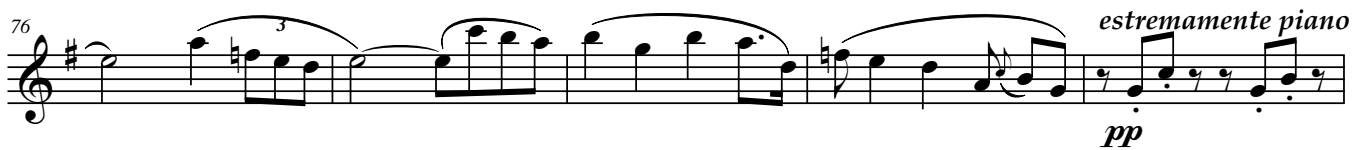

81

85

88 *sempre più con fuoco*

91

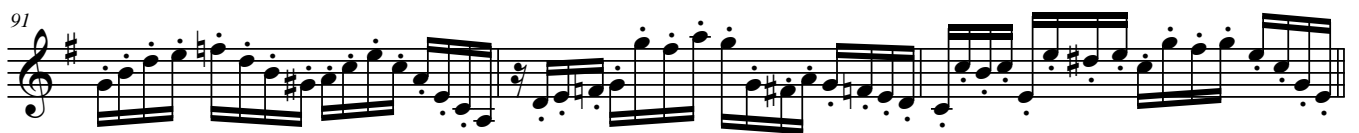

IL GOTTARDO

Euphonium 

94 *Tempo di marcia*
ff

97

101 *Continua lo stesso movimento*
leggero

105 *pp*

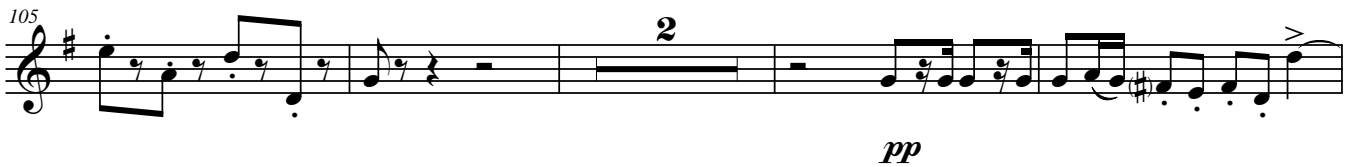

111 *p cresc.*

115 *pp*

118 *Risoluto*
ff

120 *sempre più con fuoco*

123

IL GOTTARDO

Euphonium 

4

Animato

125  *ff*

129  *p* *pp*

Allegro

141  *ppp*

151  *pp*

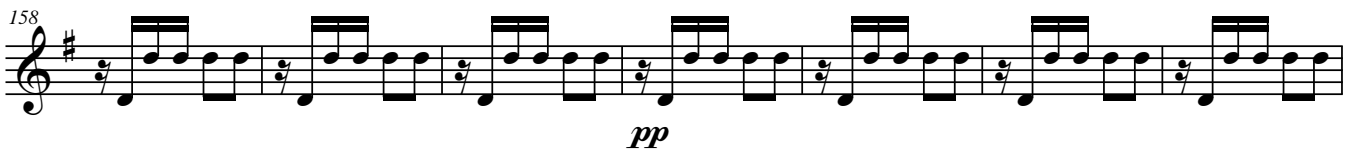
158  *pp*

165  *f*

incalz. sempre

173  *ff*

181 

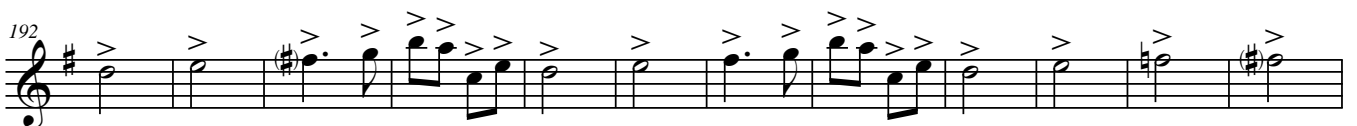
192 

IL GOTTARDO

Euphonium 

5
ritard

204 

allarg. molto

217 

Maestoso come prima

222 
ff marcato

224 

227 
ten.

Allegro

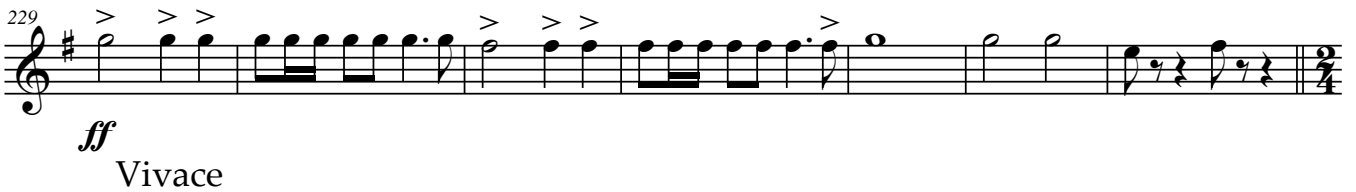
229 
ff Vivace

236 
ff

243 

254 
ff

Tuba

IL GOTTARDO

Inno trionfale, Op. 159

Amilcare Ponchielli
ed. Howey

Marziale molto maestoso

5 *vibrato*
f

11 3 *molto vibrato*
ff

19 *staccato* *solo*
p *ff* *pp*

24 *dim. molto* *pp* *poco allargando*
pp

31 *Andante moderato*
p

39 *solo* *tutti*

44 *Moderato maestoso*
p

49 *scappate*
ff

54 *scappate*
p *ff* *p*

IL GOTTARDO

Tuba

2

59

ppp *pp*

Poco più animato

64

ff solo

Risoluto

71

p leggero

estremamente piano

76

81

solo

86

sempre più con fuoco

5

94

Tempo di marcia

ff

100

Continua lo stesso movimento

10

p *cresc.*

114

pp

117

f

Risoluto

IL GOTTARDO

Tuba

3

120 *sempre più con fuoco*
ff

125 *Animato*
ff

129 *4*
pp

137 *pp*

Allegro

141 *ppp sotto voce assai*

151 *pp*

160 *f*

169 *ff*

incalz. sempre

178

187

IL GOTTARDO

Tuba

4

194

202

solo

213

ritard *allarg. molto*

Maestoso *come prima*

222

ff *marcato*

224

226

ten.

Allegro

229

ff

Vivace

236

ff

245

ff

256

Timpani

IL GOTTARDO

Inno trionfale, Op. 159

Amilcare Ponchielli
ed. Howey

Marziale molto maestoso

9 **ff** 4

Andante moderato

18 **p** 8 13

Moderato maestoso

44 **ff** 7 *tr* 2 **ff**

57 **pp** 6

Poco più animato

66 *tr* 3

71 *Risoluto*

leggero 14 **sempre più con fuoco** 6

94 *Tempo di marcia*

ff

99 *Continua lo stesso movimento* 18

Animato

120 **ff** *sempre più con fuoco* **pp** **ff**

127 10

Allegro

141 **pp** 12

IL GOTTARDO

Timpani

2
160

169

177

6

ff

189

13

ff

209

7

ritard *allarg. molto*

f

222

Maestoso *come prima*

ff

226

229

Allegro

236

Vivace

ff

244

255

Percussion

IL GOTTARDO

Inno trionfale, Op. 159

Amilcare Ponchielli
ed. Howey

Marziale molto maestoso

31 Andante moderato

44 Moderato maestoso

58 *scordato*
6 *pp*

Poco più animato

Risoluto

88 *sempre più con fuoco*

Tempo di marcia

IL GOTTARDO

Percussion

2 *Continua lo stesso movimento*

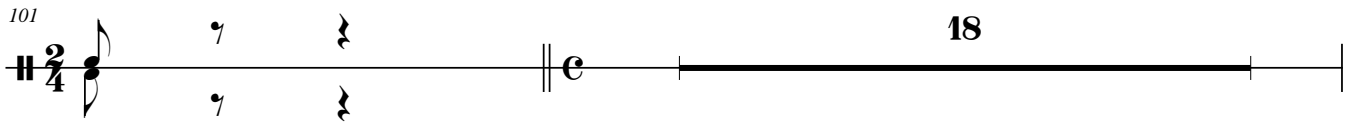
101 

sempre più con fuoco

Animato

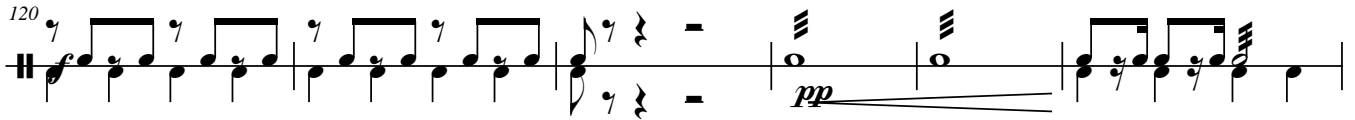
120 

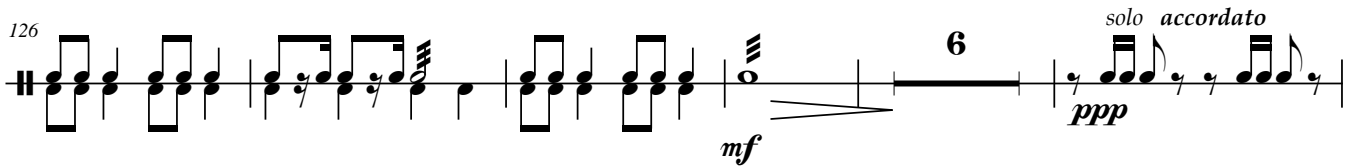
126 

137 

Allegro

141 

150 

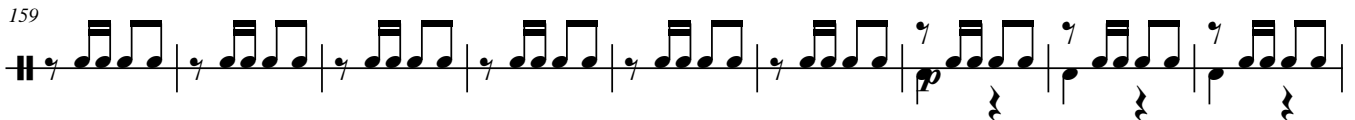
159 

168 

incalz. sempre

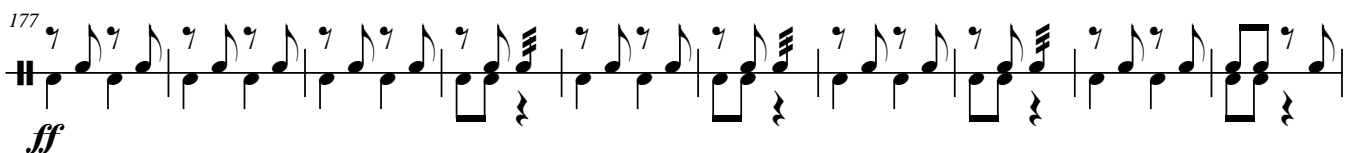
177 

IL GOTTARDO
Percussion

187 

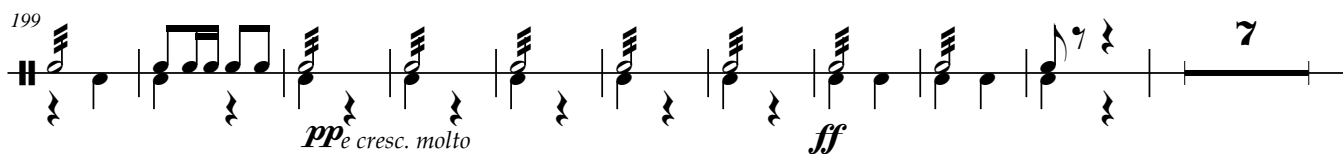
199 
pp e cresc. molto *ff*

216 
ritard *allarg. molto*

Maestoso

come prima

222 
ff

225 

Allegro

229 

Vivace

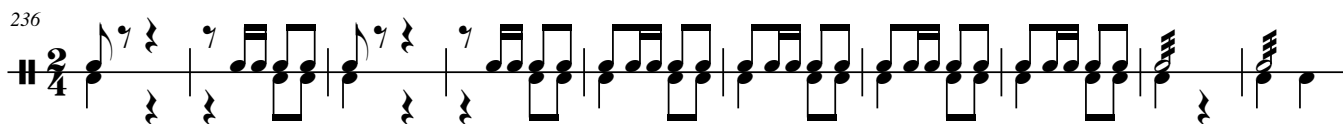
236 

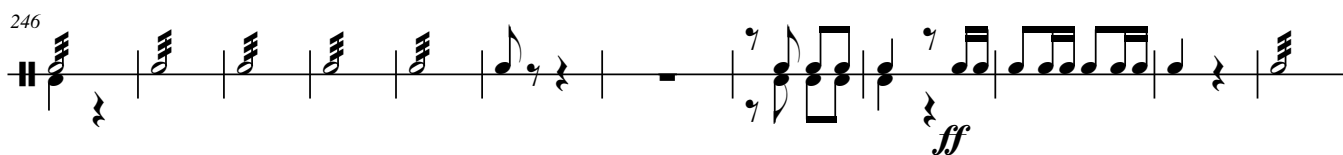
246 
ff

258 