

Ian Keith Harris

INTRODUCTION AND ROUND DANCE

for

Recorder Consort

Full Score

INTRODUCTION AND ROUND DANCE

for

Recorder Consort

Descant Recorder - sounding one octave above the written note.

Alto Recorder (in F) - sounding at the written pitch.

Tenor Recorder - sounding at the written pitch.

Bass Recorder (in F) - sounding an octave above the written note.

for Christian Mondrup

INTRODUCTION AND ROUND DANCE

for Recorder Consort

I

Ian Keith Harris

(b. 1935)

Moderato

descant

alto

tenor

Bass

6

10

A

16

22

28

B

35

42

47

**Allegro**

55

61

66

71

C

76

82

87

D

97

102 E

107

112 F

117

122

127

132 *meno mosso* *silent* *attacca*

silent *attacca*

silent *attacca*

silent *attacca*

Moderato

140

145

G

150

155

H

165

169

174

I

Allegro

180

185

190

J

200

205

210

K

220

225

230

235

240

245

M

255

260

265

270 N

275

280

285

O

290

295

300 P

304

309

Ian Keith Harris

INTRODUCTION AND ROUND DANCE

for

Recorder Consort

Descant Recorder

for Christian Mondrup

INTRODUCTION AND ROUND DANCE

for Recorder Consort

DESCANT RECORDER

I

Ian Keith Harris

(b. 1935)

Moderato

7

16

22

28

34

41

47

A

B

1

II

Allegro

55

62

68

C

82

D

88

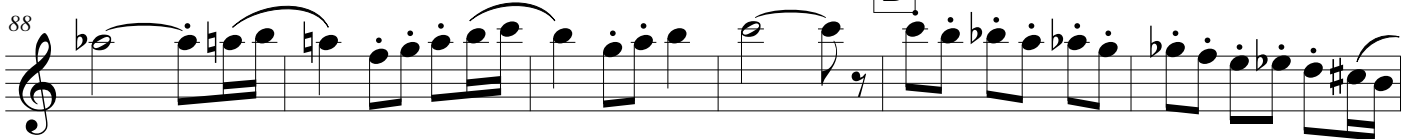

94

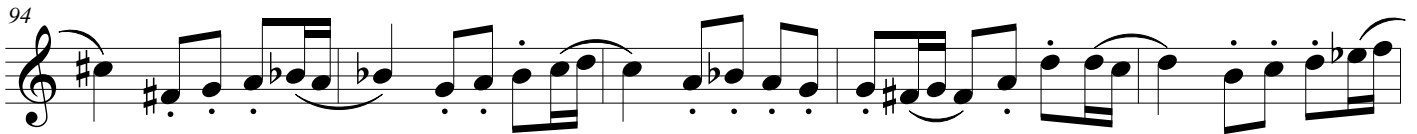

99

E

105

111

F

1

122

128

silent *meno mosso* *silent* *attacca*

4 3

Moderato

140

146

G

154

H

166

170

1

Allegro

I

J

K

L

240 **7**

M

257

266 **N**

275 **1**

283 **O**

295

P

308

Ian Keith Harris

INTRODUCTION AND ROUND DANCE

for

Recorder Consort

Alto Recorder

for Christian Mondrup

INTRODUCTION AND ROUND DANCE

for Recorder Consort

ALTO RECORDER

I

Ian Keith Harris

(b. 1935)

Moderato

7

15

21

27

33

39

44

50

A

B

2

3

1

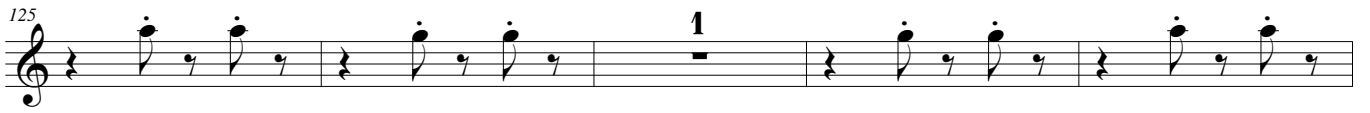

Moderato

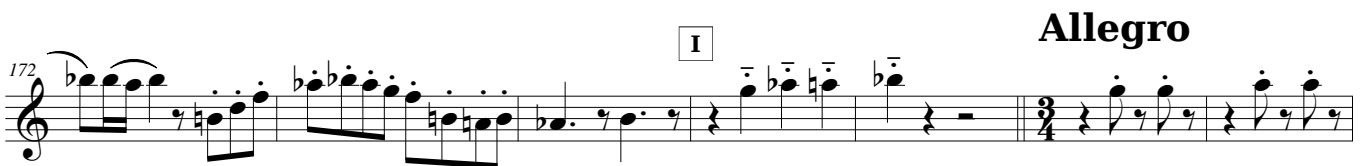
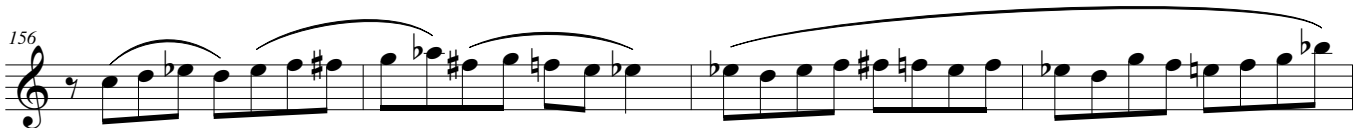

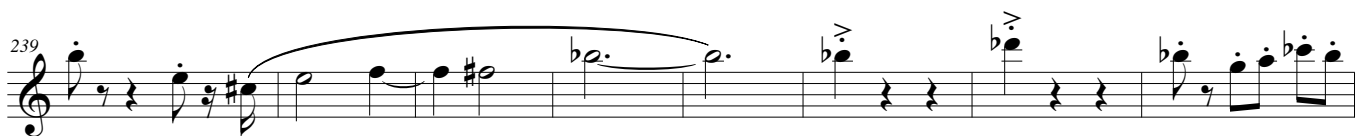

Ian Keith Harris

INTRODUCTION AND ROUND DANCE

for

Recorder Consort

Tenor Recorder

for Christian Mondrup

INTRODUCTION AND ROUND DANCE

for Recorder Consort

TENOR RECORDER

I

Ian Keith Harris

(b. 1935)

Moderato

6

12

18

25

31

37

43

49

II

Allegro

55

61

66

71

76

81

87

93

98

103

C

D

E

F

Moderato

Allegro

177

182

187

J

192

197

202

207

K

213

219

226

L

232

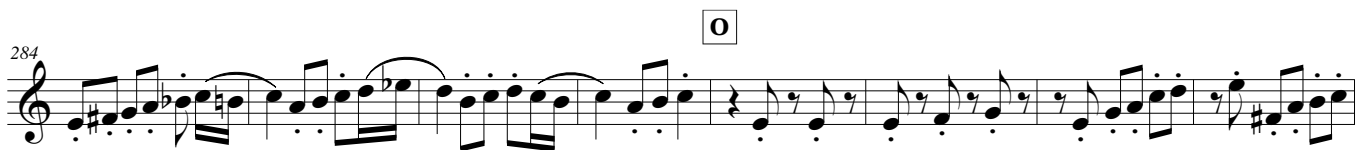

Ian Keith Harris

INTRODUCTION AND ROUND DANCE

for

Recorder Consort

Bass Recorder

for Christian Mondrup

INTRODUCTION AND ROUND DANCE

for Recorder Consort

BASS RECORDER

I

Ian Keith Harris

(b. 1935)

Moderato

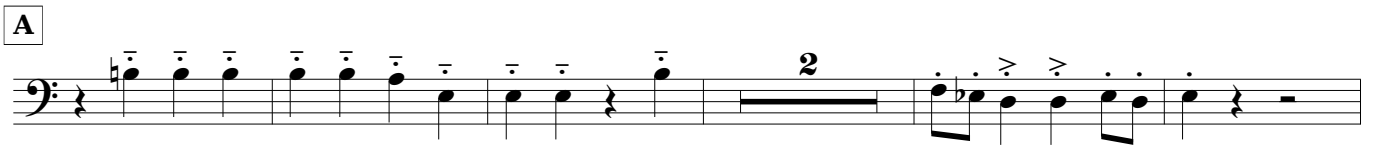

II

Allegro

55

62

69

77

84

91

98

E

113

123 *silent*

132 *meno mosso* *silent* *attacca*

Moderato

140

147 **G**

155 **H**

163

170 **I**

Allegro

177

183

189 **1**

J

202

K

217

225

L

240

M

253

260

