

Vc. e Cb.

Concerto per violoncello n. 1

in do maggiore (G. 477)

Luigi Boccherini
(1743 – 1805)

Allegro

f

4

7

10

14

p

17

20

23

f p f p f p

27

f p f p f p

30

33

36

solo, senza Cb.

40

45

49

54

59

63

67

f tutti

71

75

79

84

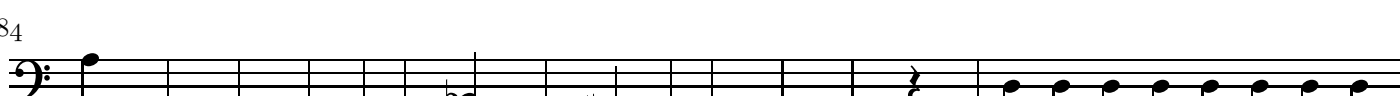

p solo, senza Cb.

88

92

96

Vc. e Cb.

Largo

Vc. soli Vc. e Cb. uniti

5

10

Vc. solo, senza Cb.

15

20

25

30

35

40

46

f *tr*

52

p tutti

57

f

Vc. e Cb.

Allegro

6 *f* *p*

11 *f*

16 *p*

20 *f*

25 *f* 2

31 *f*

37 2 *f*

45 *f* *solo, senza Cb.*

51 *f*

57 *f*

63 *f*

137

143

148

154

160

167

173

179

185

190

197

204

Viola

Concerto per violoncello n. 1

in do maggiore (G. 477)

Luigi Boccherini
(1743 - 1805)

Allegro

34

34

f tutti

71

74

77

80

85

54

f tutti p

143

f p *f p*

146

f p *f p* *f p*

149

f

152

Viola

Largo

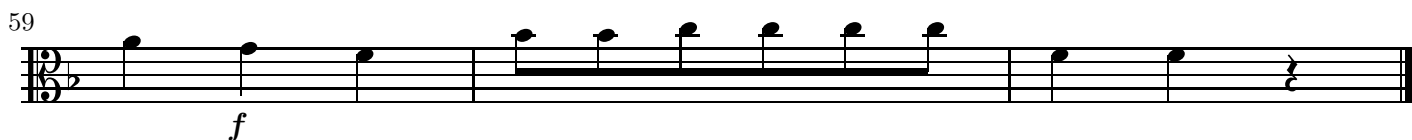
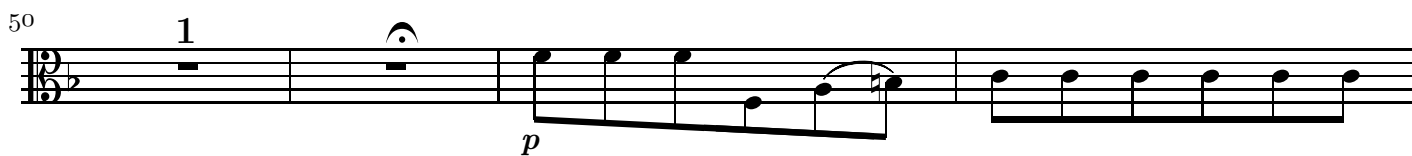
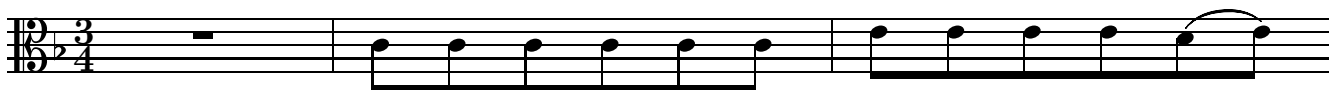

Viola

Allegro

1
f

5
p

9

13
f

17

23
f

27

33

40

45

48

97

f

101

105

109

113

117

121

66 2 *f*

193

198

2 *f*

205

VI. II

Concerto per violoncello n. 1

in do maggiore (G. 477)

Luigi Boccherini
(1743 – 1805)

Allegro

f

4

7

10

13

p

16

19

22

f p f p

25

f p f p

28

f p f p

31

72

75

78

83

87

p solo

91

95

98

102

106

109

112

115

118

121

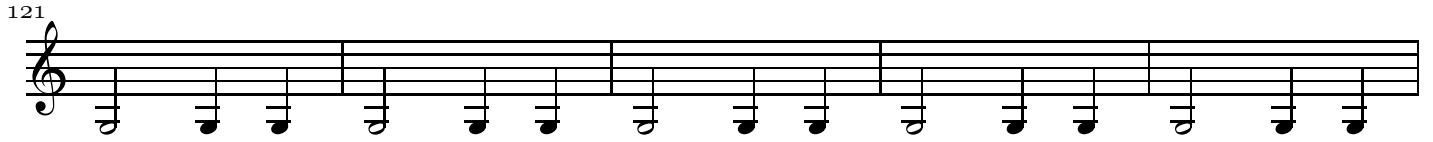

126

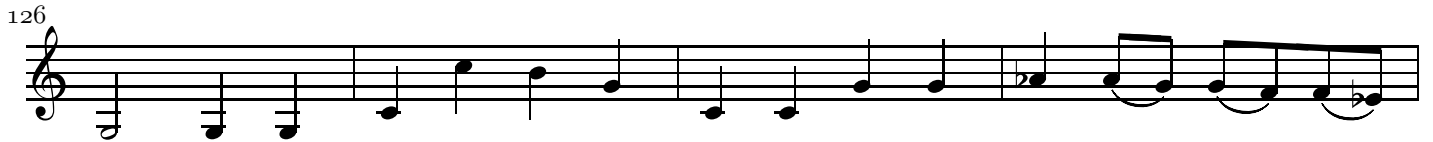

130

133

136

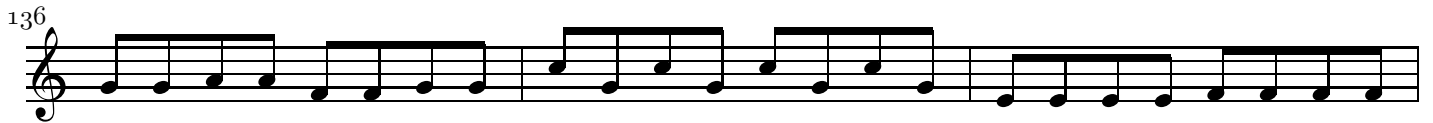

139

f *tutti*

143

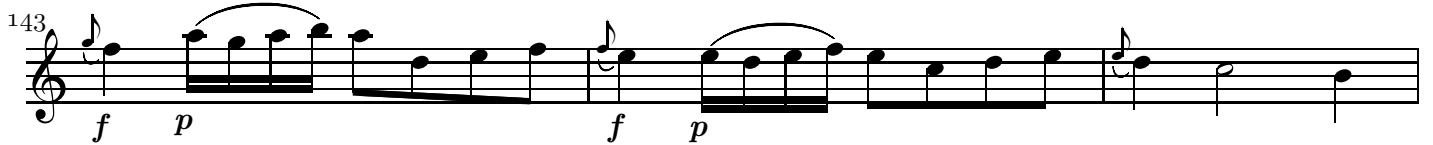

f *p* *f* *p*

146

f *p* *f* *p* *f* *p*

149

f

152

VI. II

Largo

6

10

15

19

23

27

31

36

41

46

52

57

sf

solo

p tutti

f

tr

63

69

75

81

87

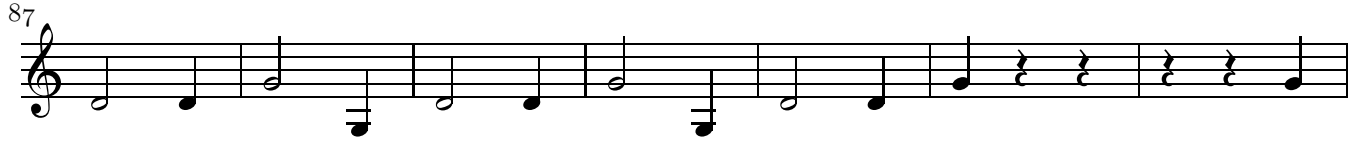

94

f tutti

99

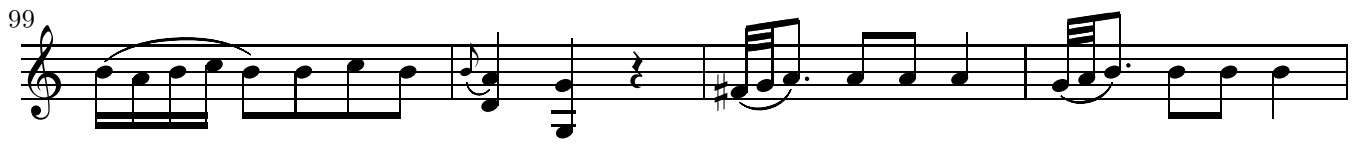

103

3

108

113

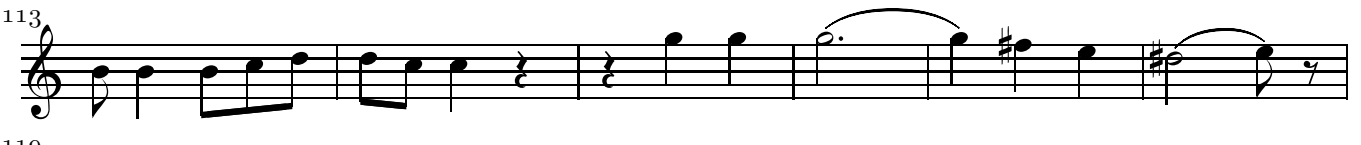

119

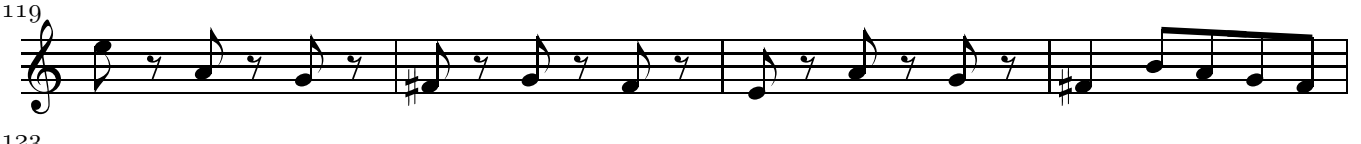

123

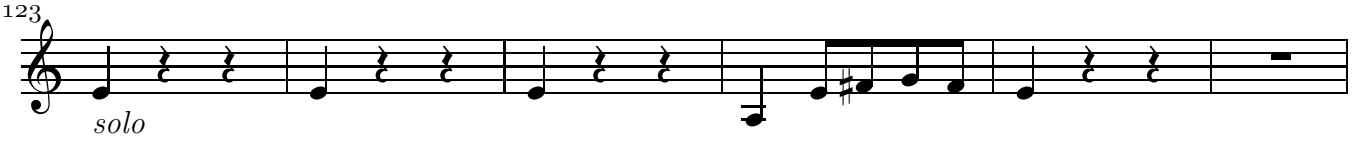

solo

129

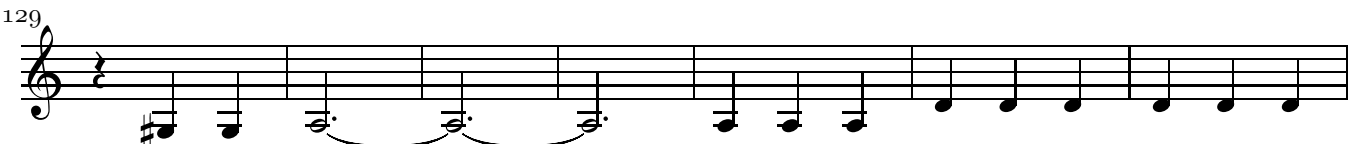

136

142

149

155

161

167

173

180

185

190

195

200

205

VI. I

Concerto per violoncello n. 1

in do maggiore (G. 477)

Luigi Boccherini
(1743 – 1805)

Allegro

f

4

7

10

13

p

17

20

f p

24

f p f p

27

f p f p f p

30

33

36 
solo

39 

42 

45 

48 

51 

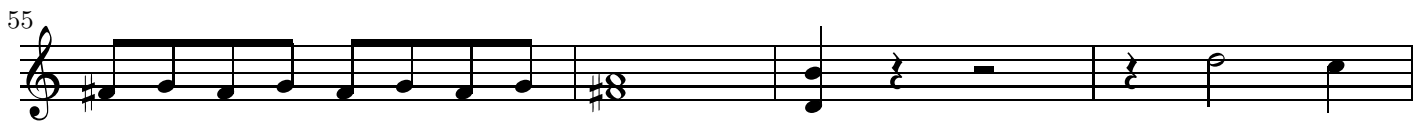
55 

59 

63 

66 

69 
f tutti

72

75

78

82

85

p solo

89

92

95

98

102

106

110

113

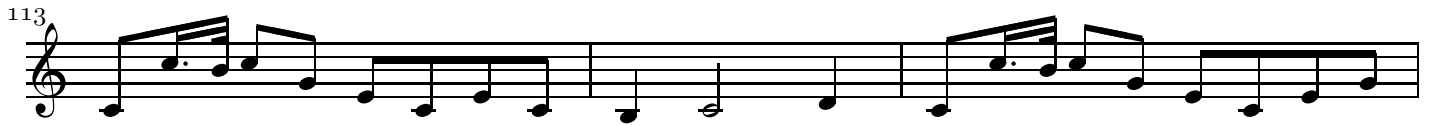

116

119

123

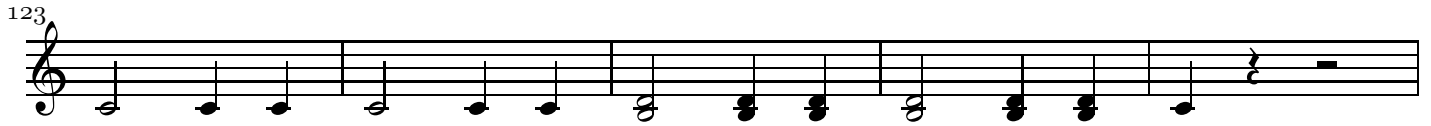

128

132

136

139

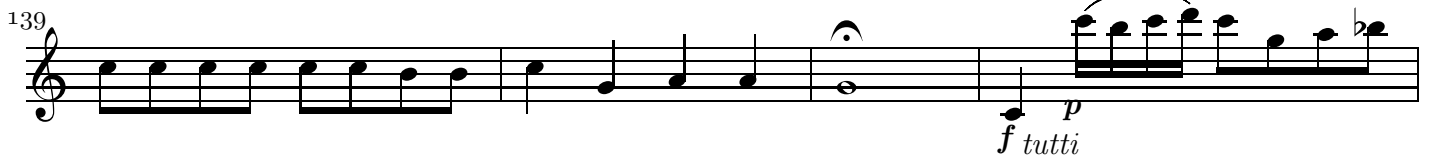

143

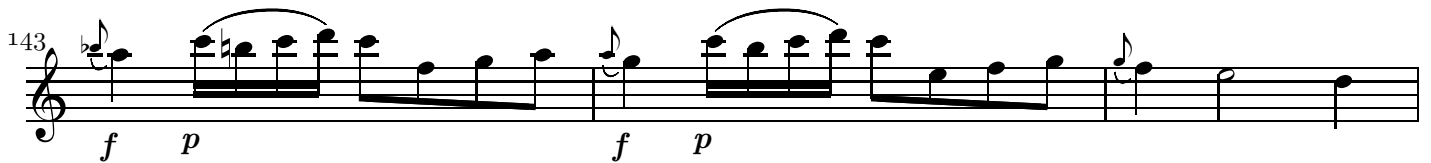

146

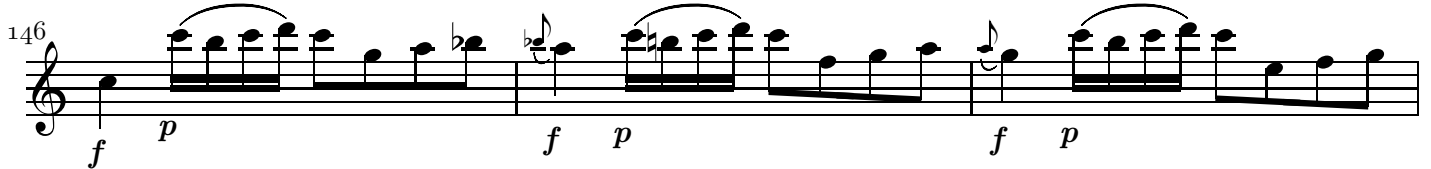

149

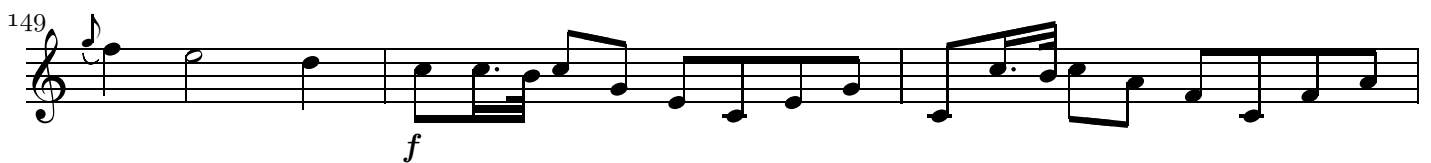

152

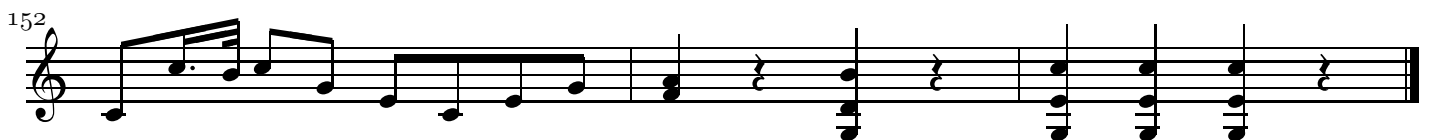

VI. I

Largo

5

9 *sf sf*

15 *p solo*

20

25

29

34

38

42

46 *f*

51 *p tutti*

57 *f tr*

68

74

79

85

92

97

f tutti

102

107

112

118

122

solo

127

133

139

144

149

154

158

165

171

178

184

189 *tutti p* *f*

194 *p*

199 *f*

205

Vc. solo

Concerto per violoncello n. 1

in do maggiore (G. 477)

Luigi Boccherini
(1743 – 1805)

Allegro

f

4

7

10

14

p

18

21

f p f p

25

f p f p f p

29

f p

32

35

solo

40

43

45

48

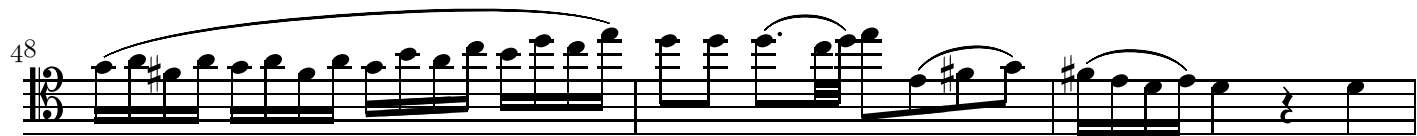

51

53

55

58

62

65

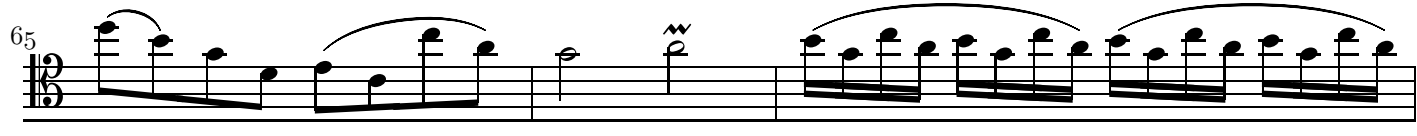

68

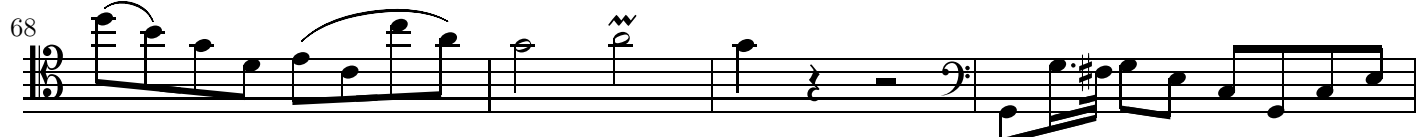

f tutti

72

75

78

82

86

p solo

89

92

95

99

103

107

110

116

120

123

125

127 *tr*

131

134

137

140 *p f p*

145 *f p f p f p*

149 *f*

152

Vc. solo

Largo

4

8

11

solo

15

18

21

24

27

29

31

35

37

40

43

46

49

52

55

58

57

62

68

74

79

83

88

92

97

102

156

160

164

169

174

178

182

188

196

204

Corni in Do

Concerto per violoncello n. 1

in do maggiore (G. 477)

Luigi Boccherini
(1743 – 1805)

Allegro

7

13

18

26

32

34

70

uniti

76

62

f

144

150

