LIBRO SECONDO

Di Toccate, Fantasie, Canzone, Allemande, Courante, Sarabande, Gigue, et altre Partite.

ALLA SAC. CÆS. M.TA.

Dedicato

In Vienna li 29. Settembre A. 1649.

Da Gio: Giacomo Froberger.

LIBRO SECONDO

di Fiocchi, Fantasie, Canzone, Alemane
de Courante, Sarabande, Gigue, et
altre Partite

A 4 SAC. CAS. M.

Prima Parte

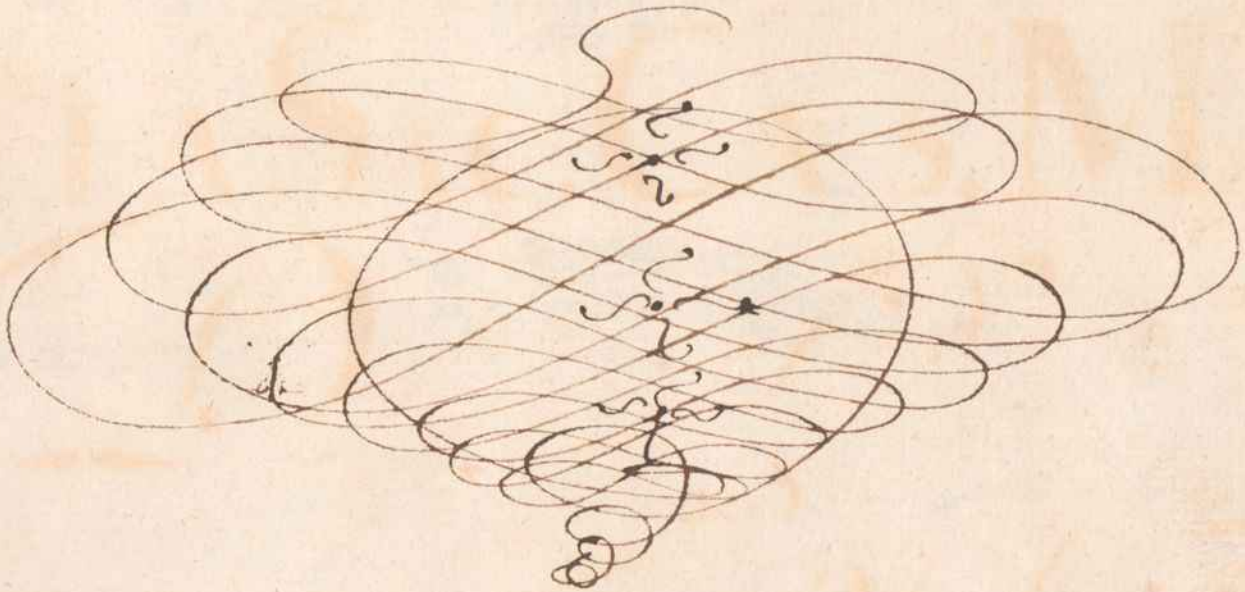

Toccata:

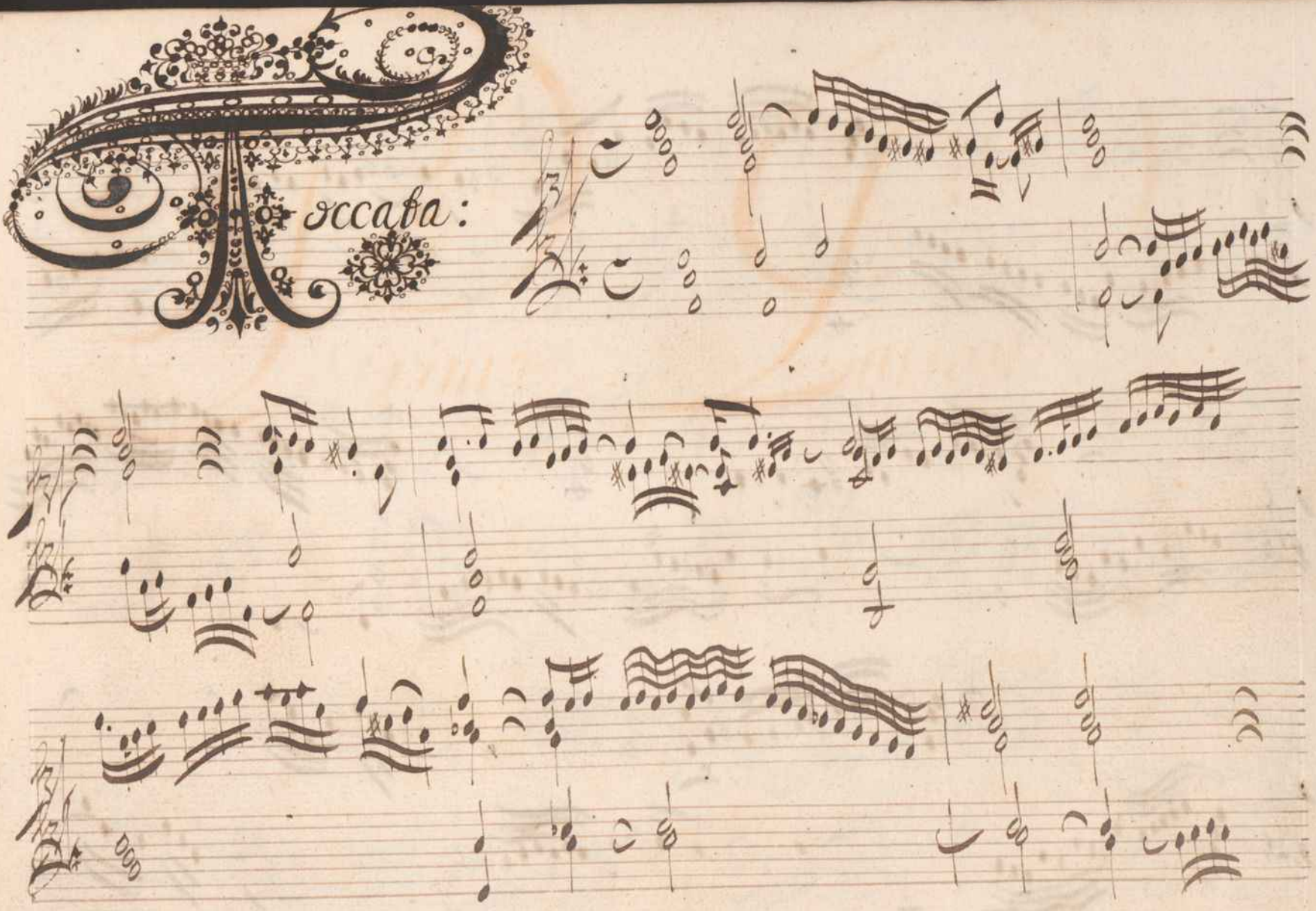

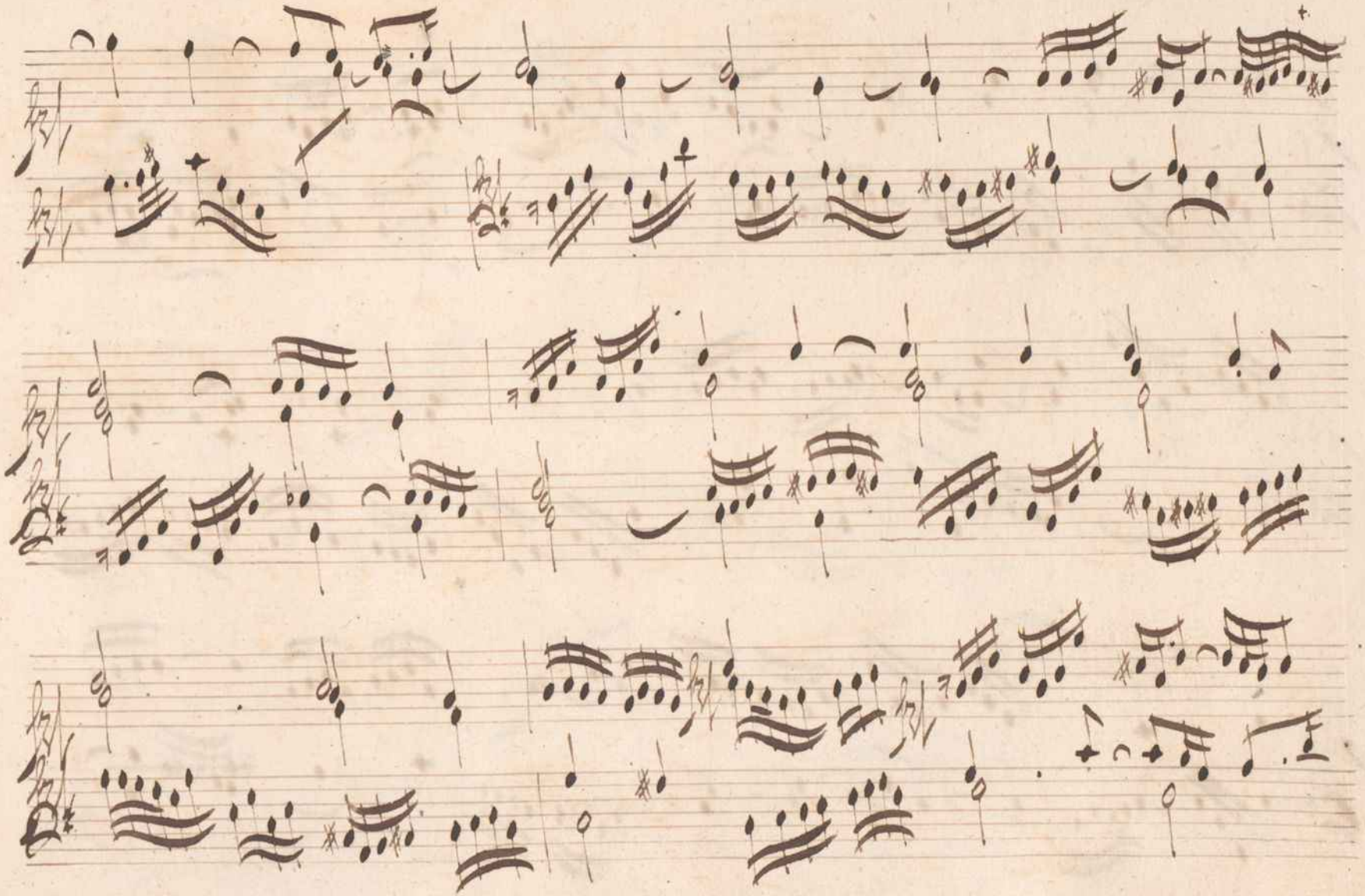

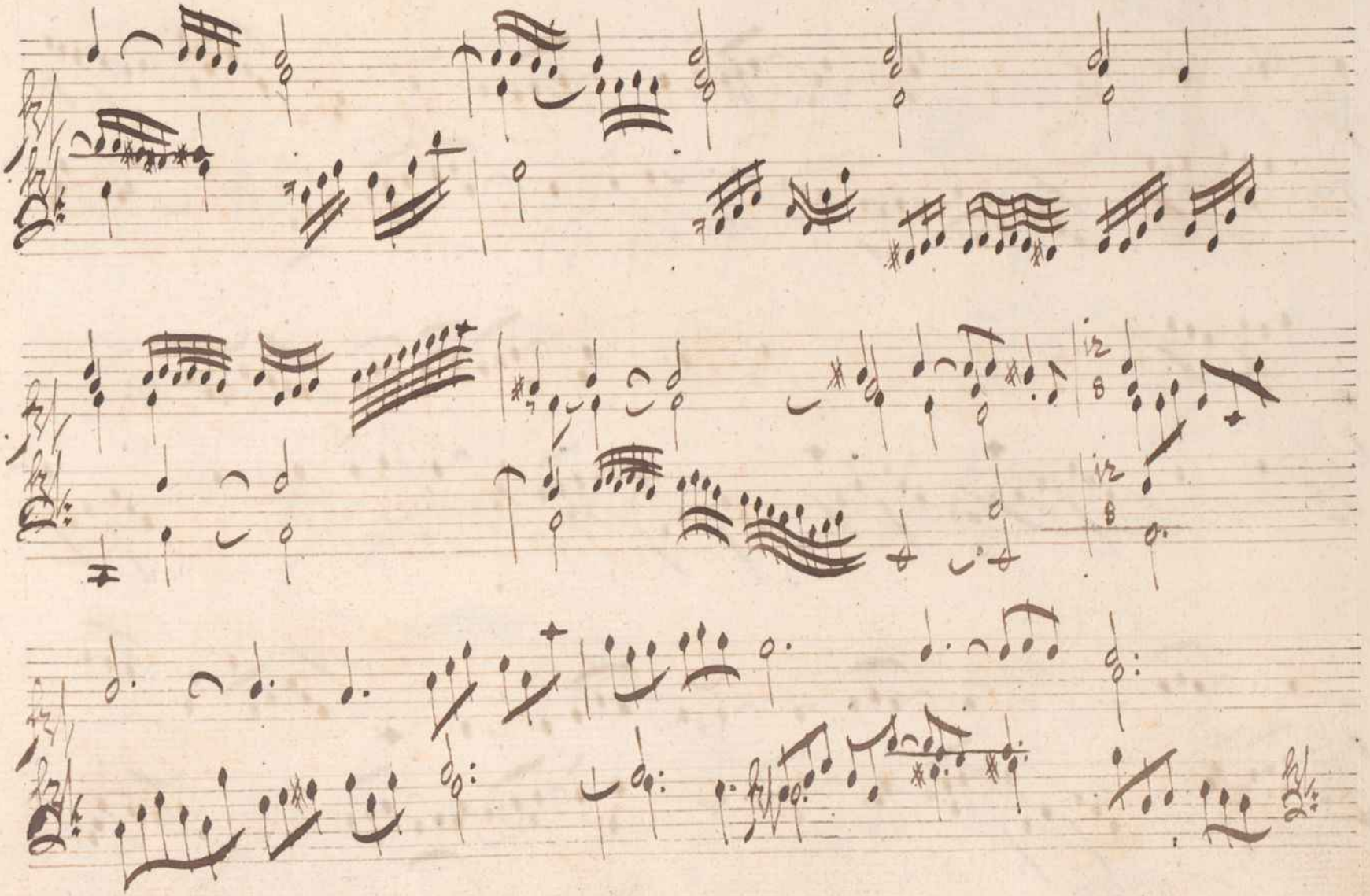

pria

Toccata

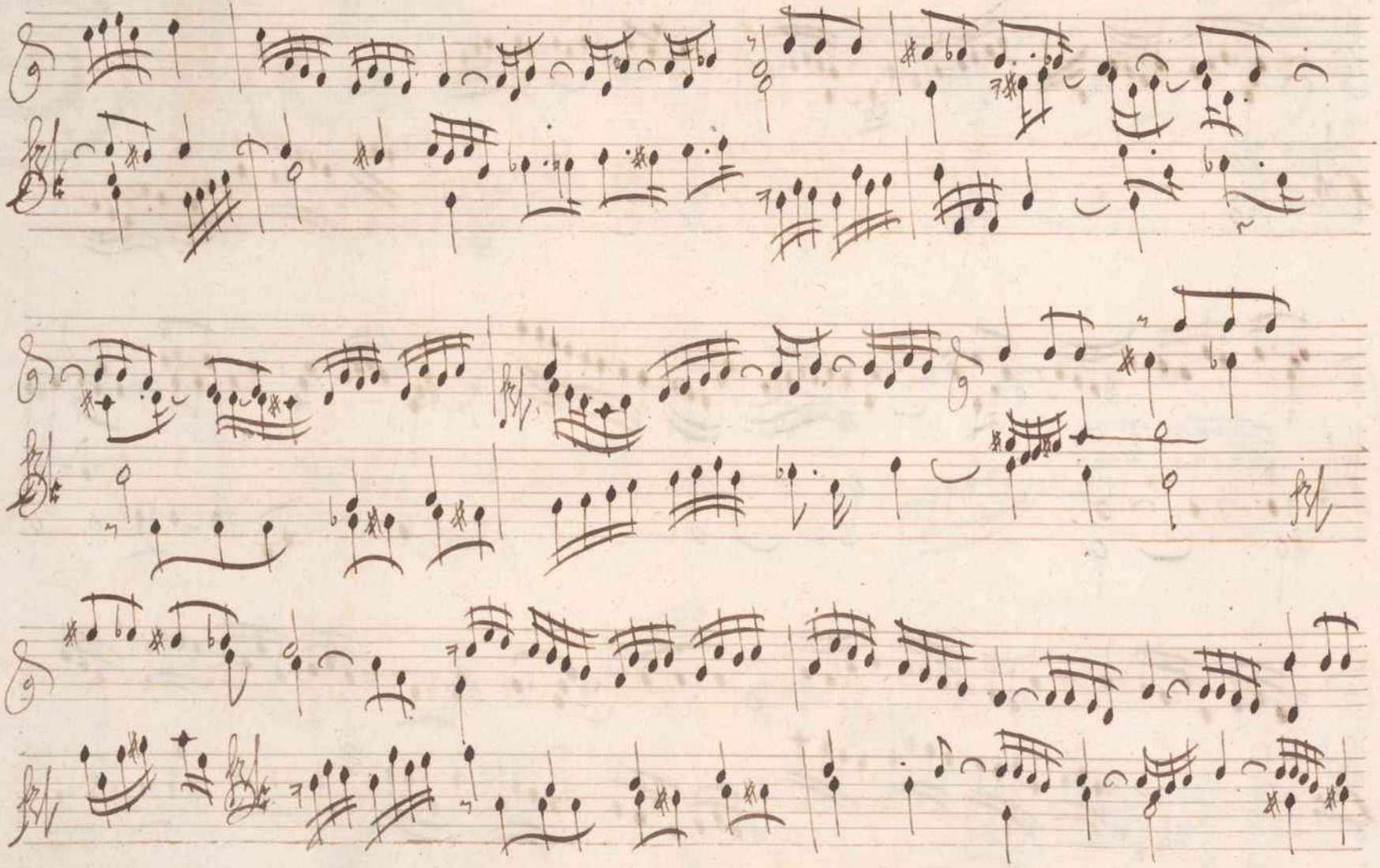

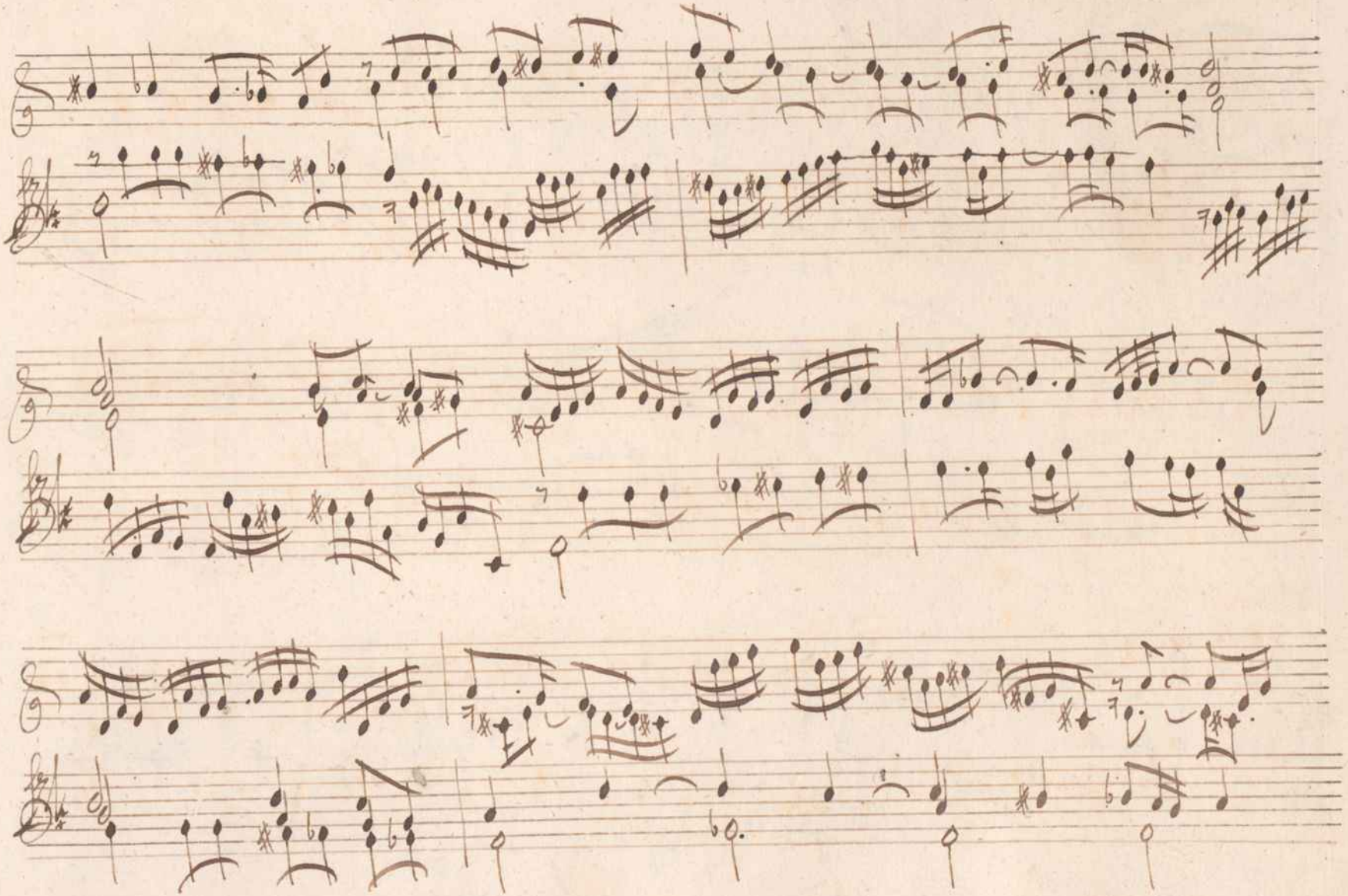

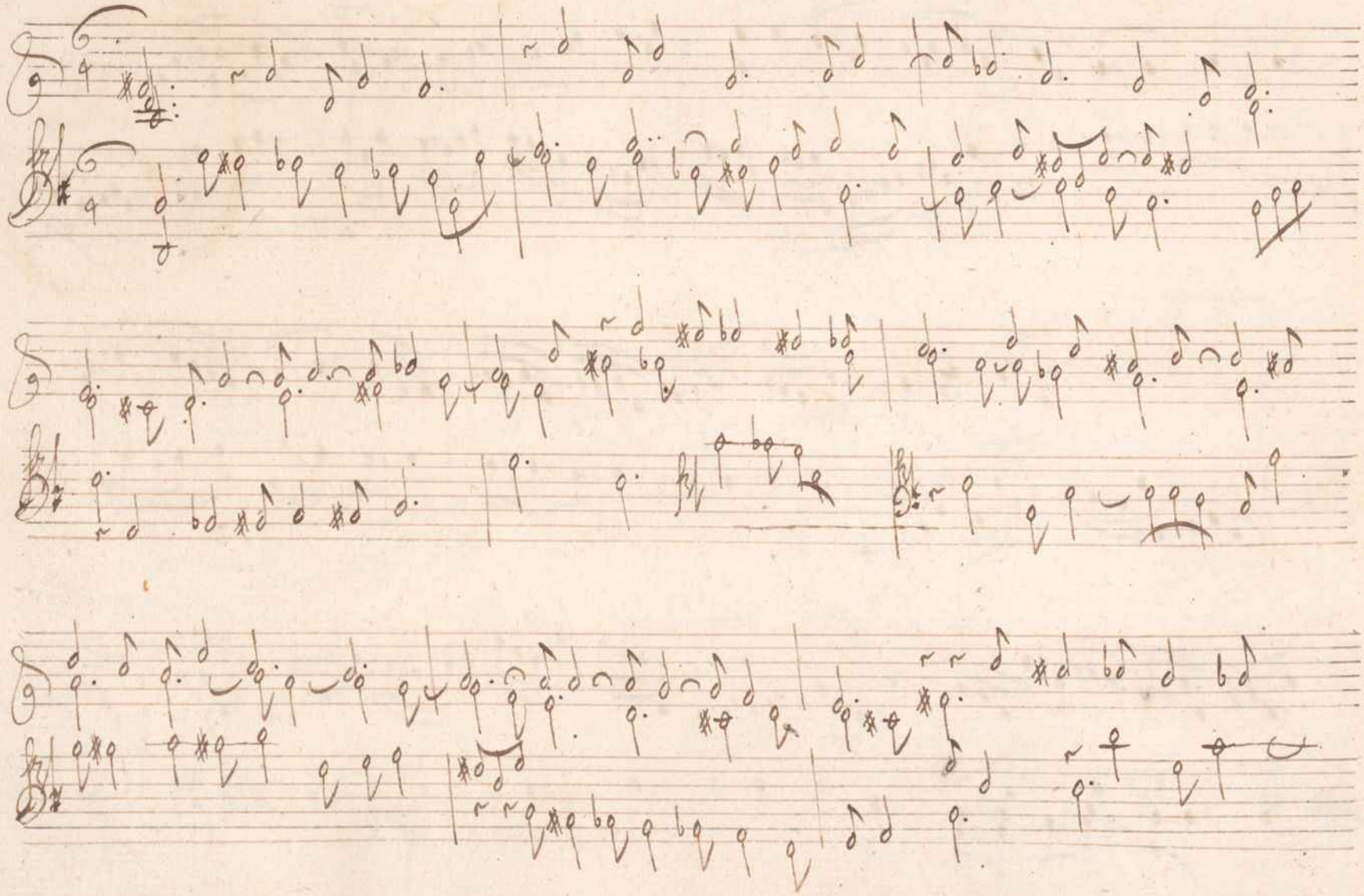

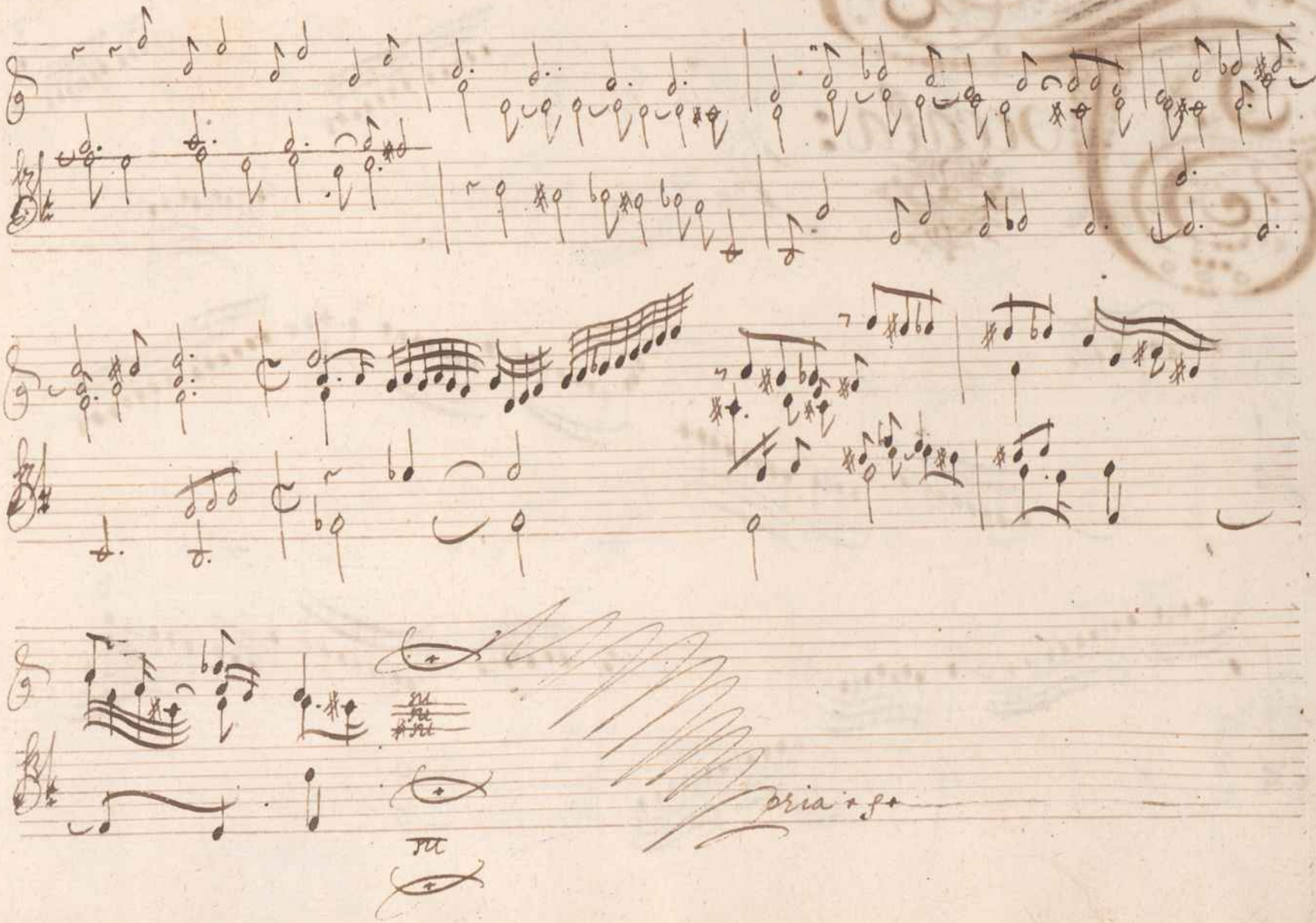
pria

Toccata:

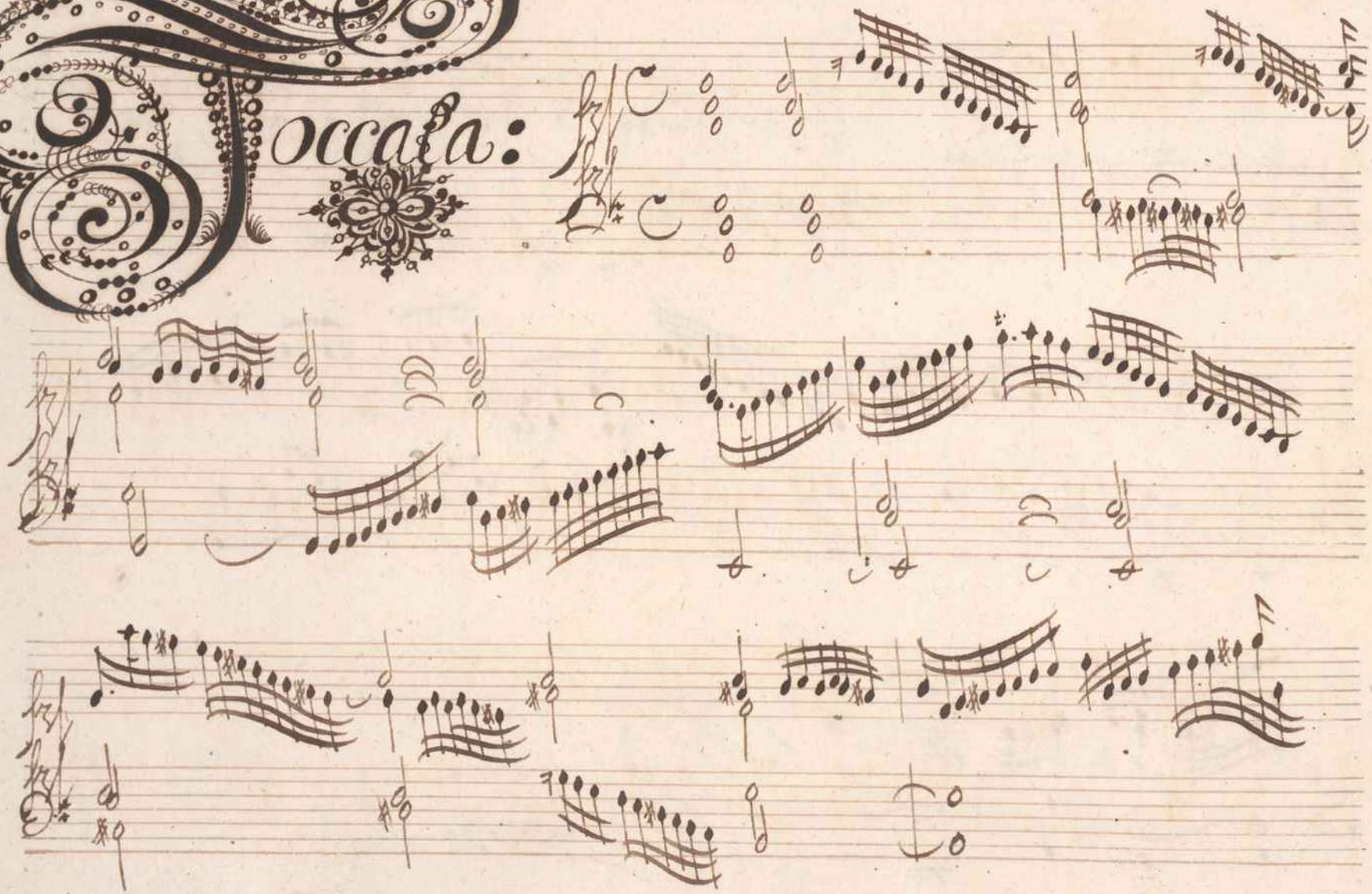

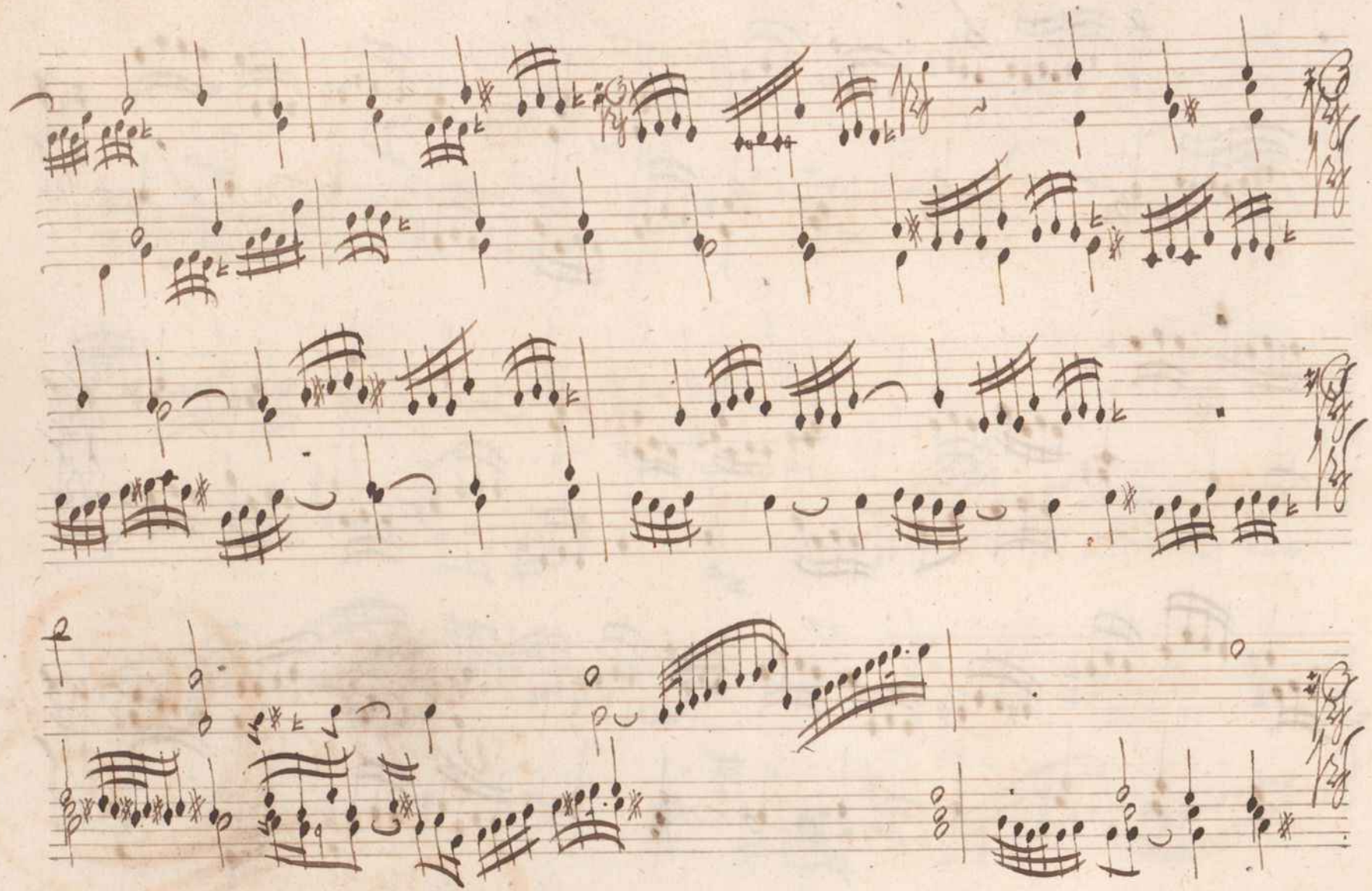

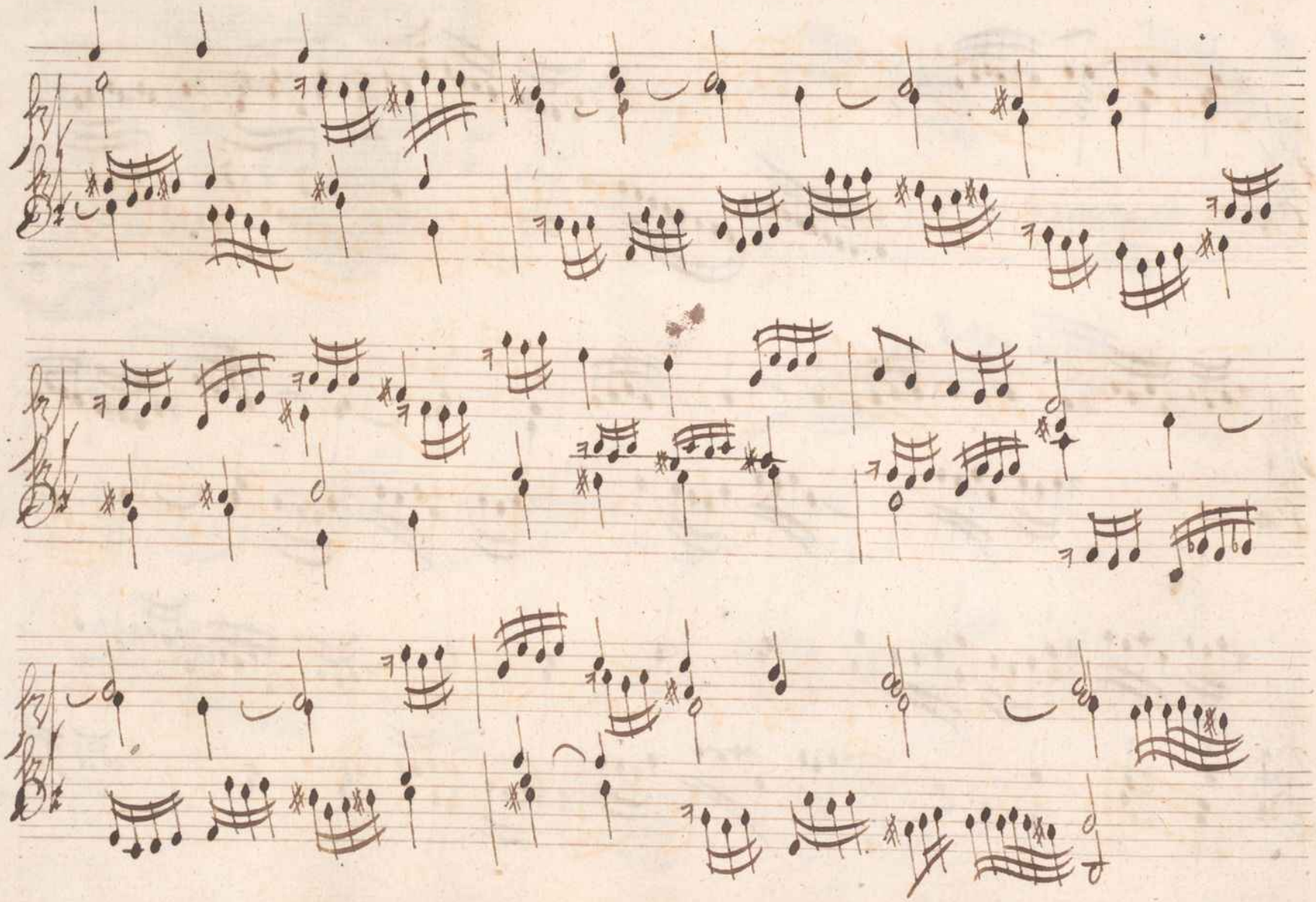

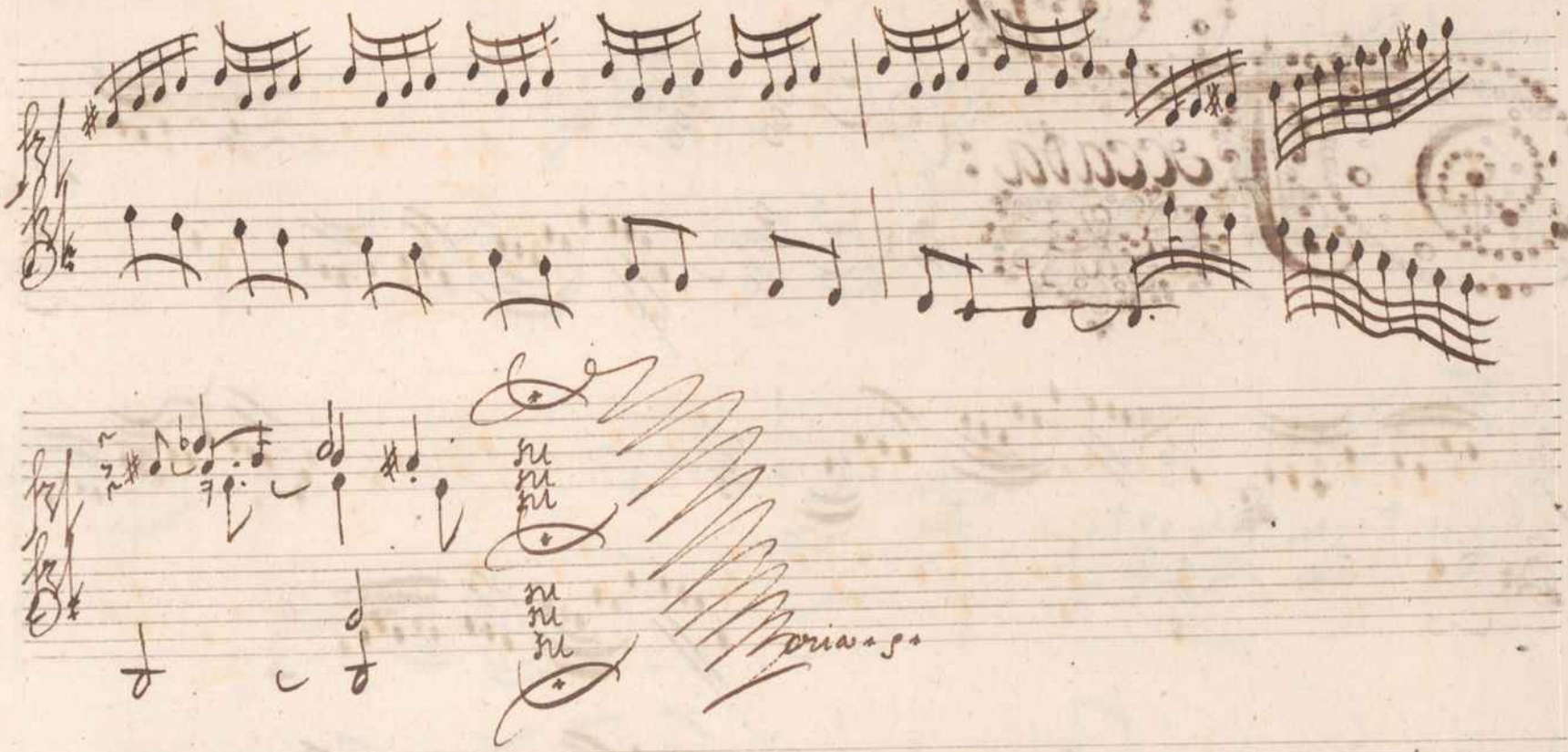
Moria.so

Toccata:

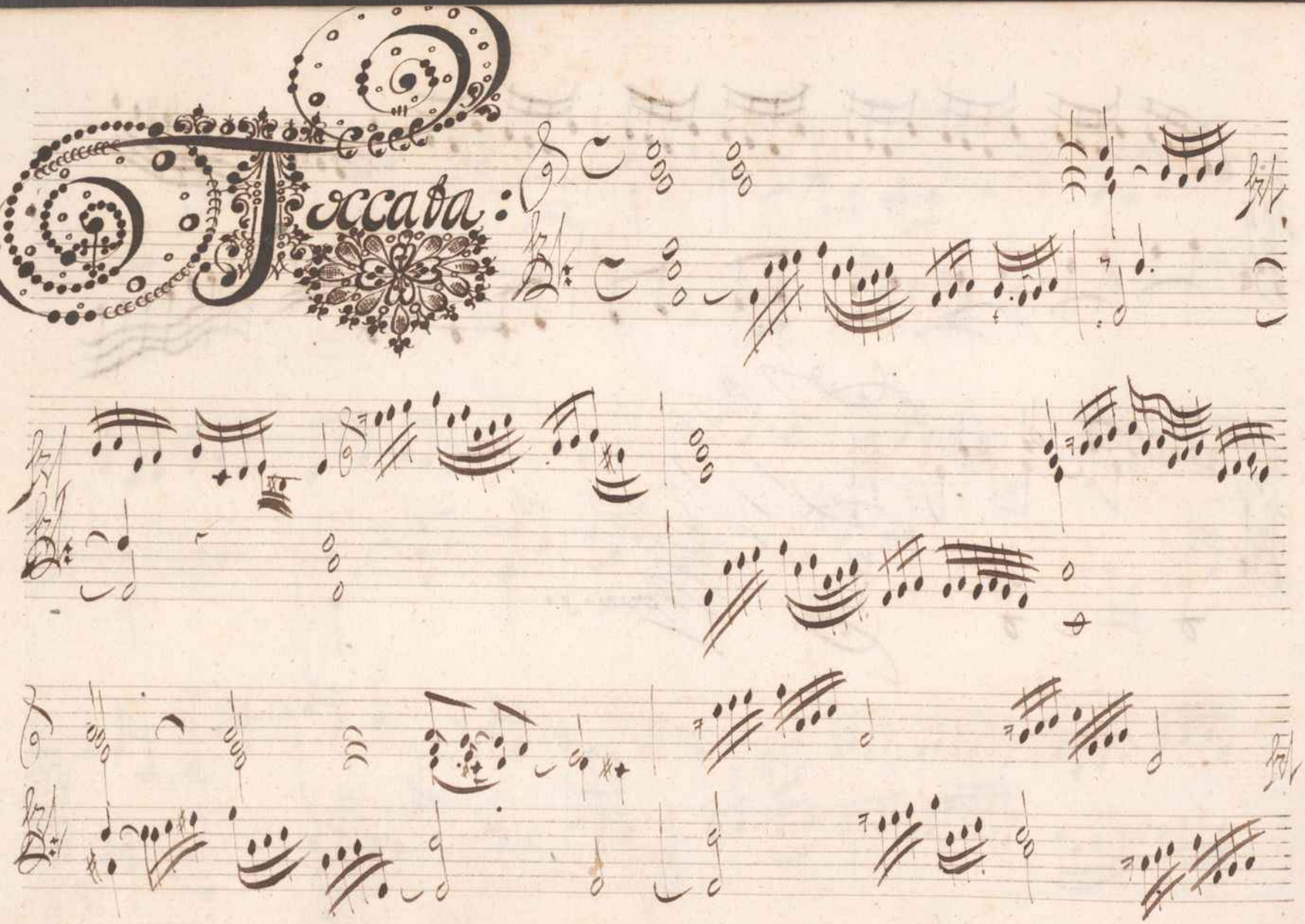

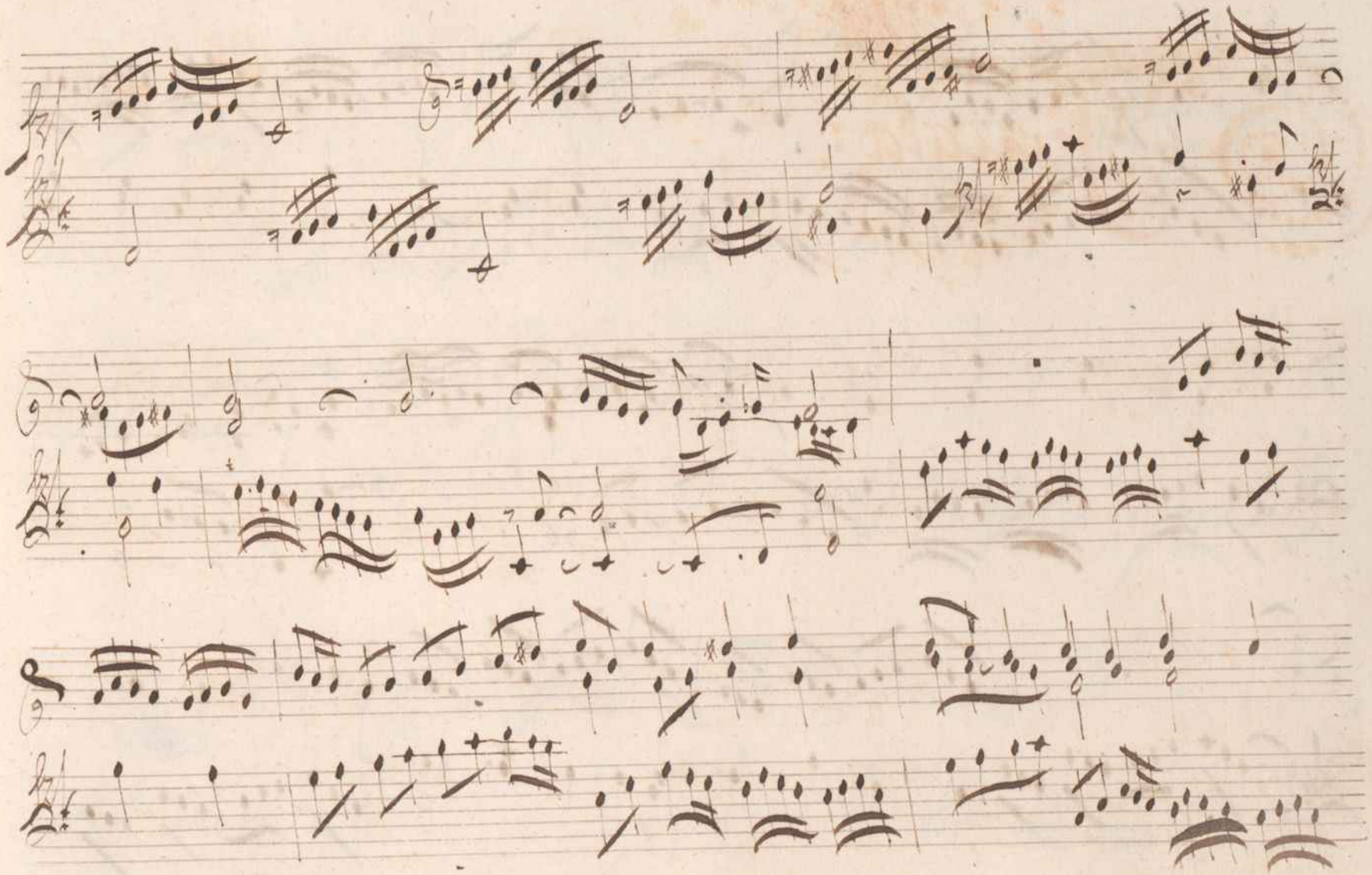

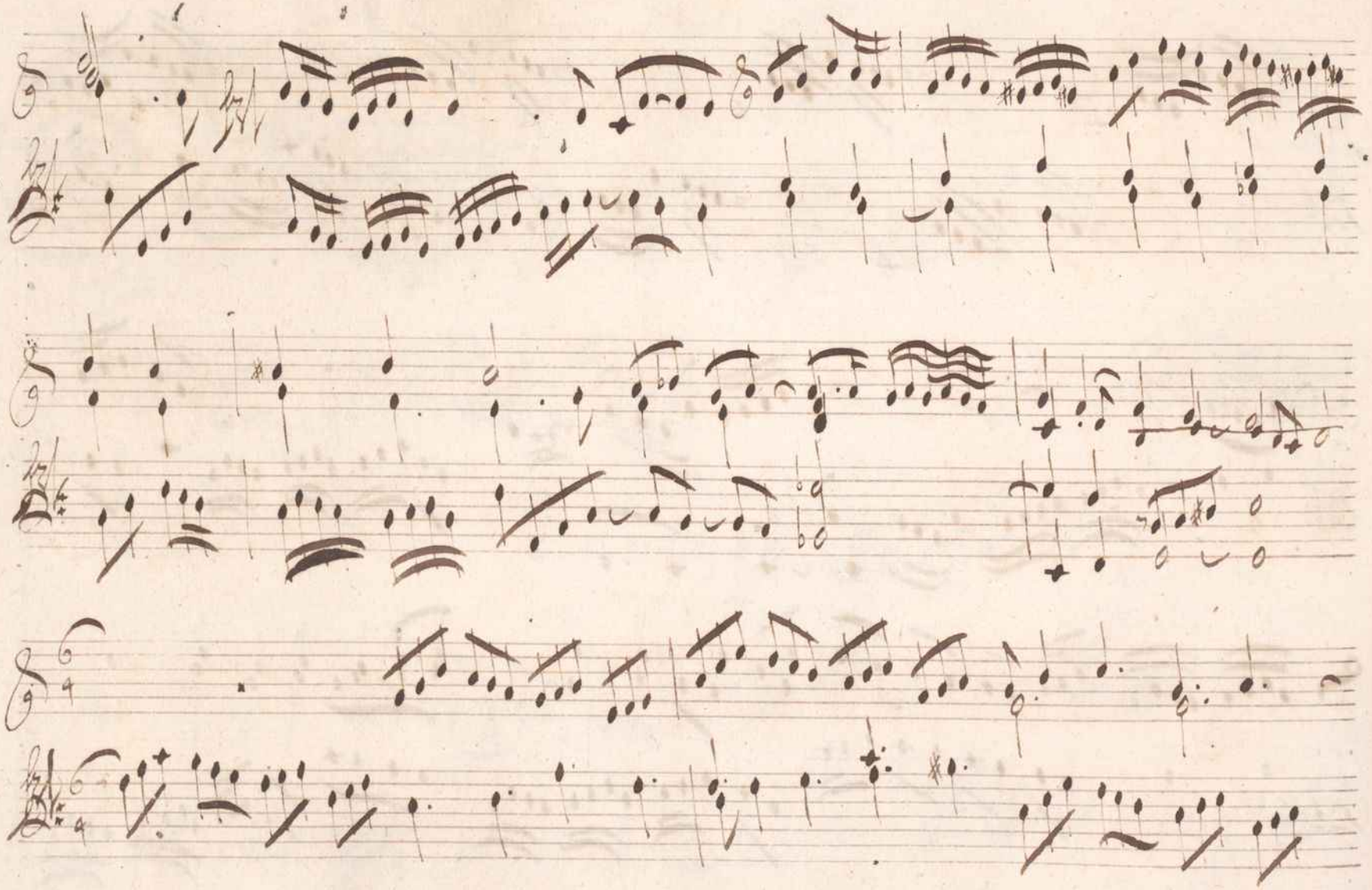

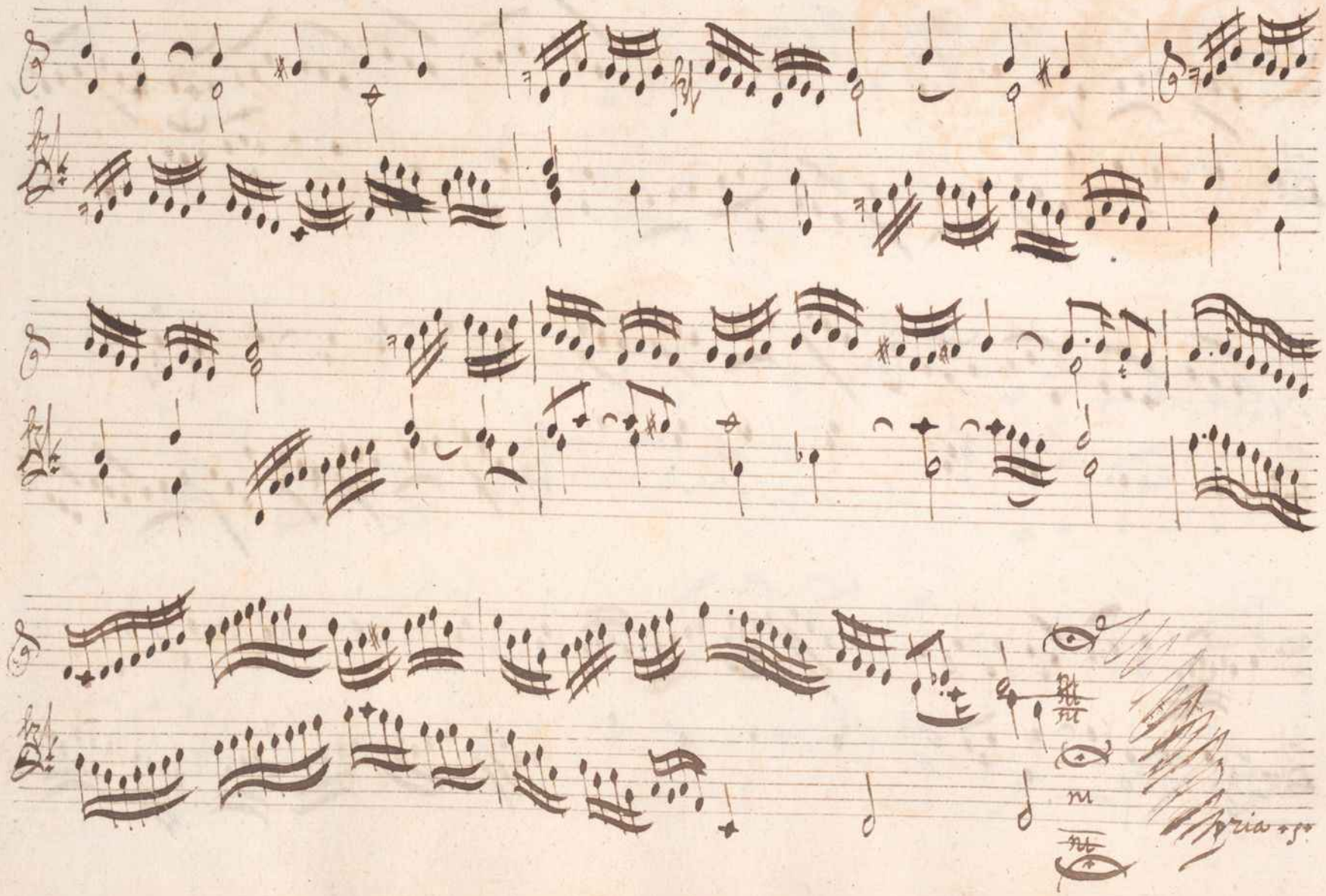
Sforzando

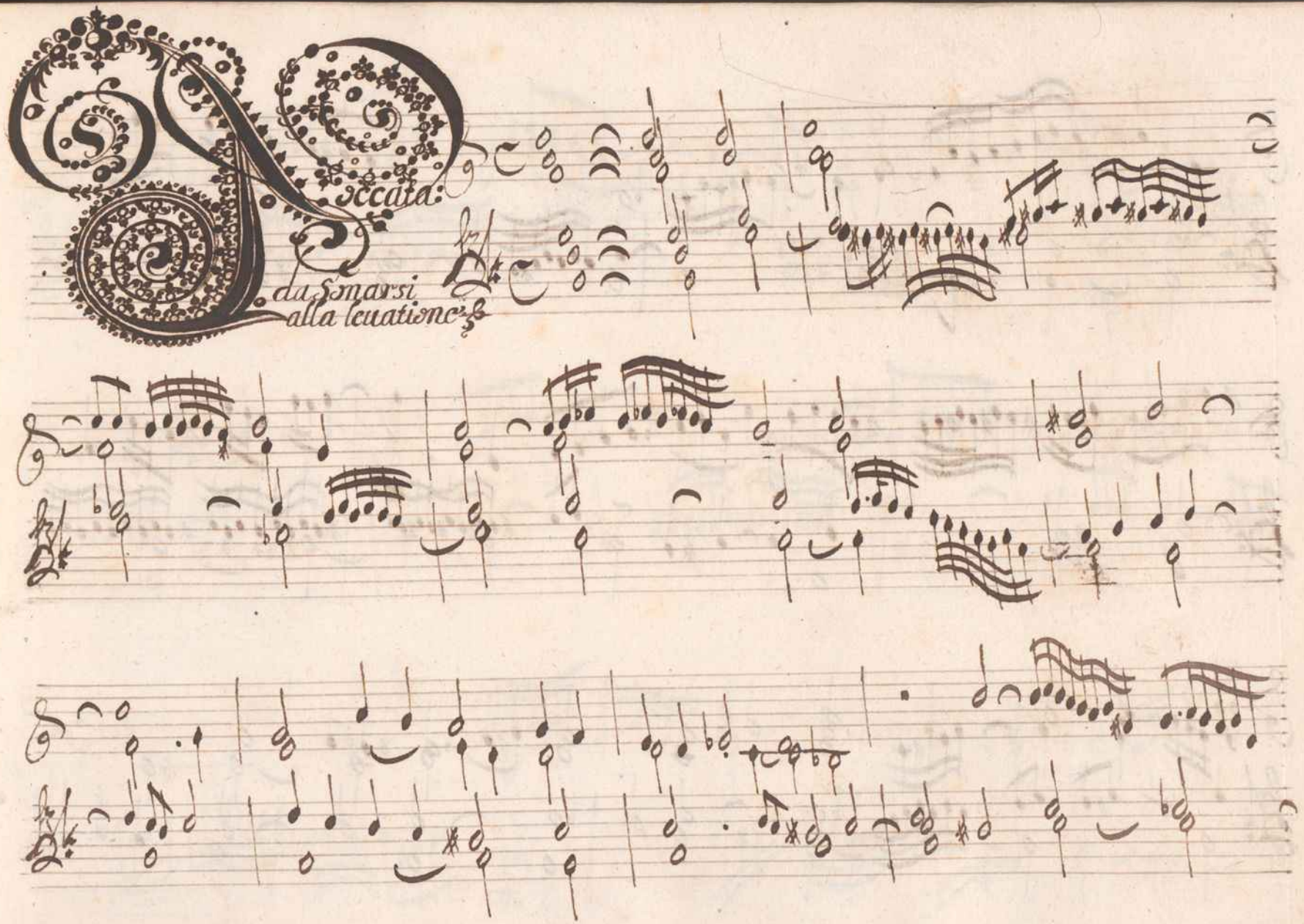
Toccata:
da Sonarsi
alla leuatione

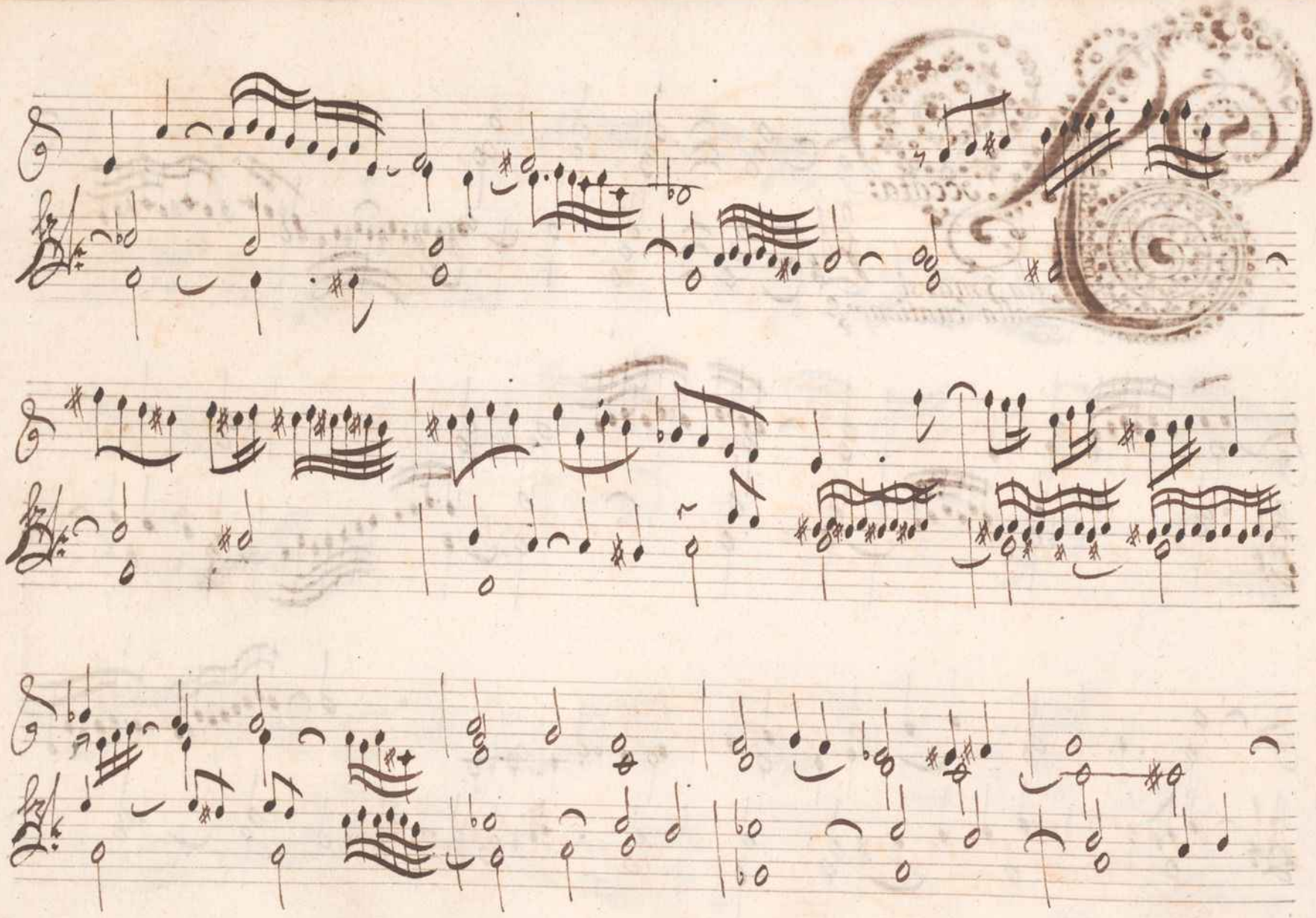

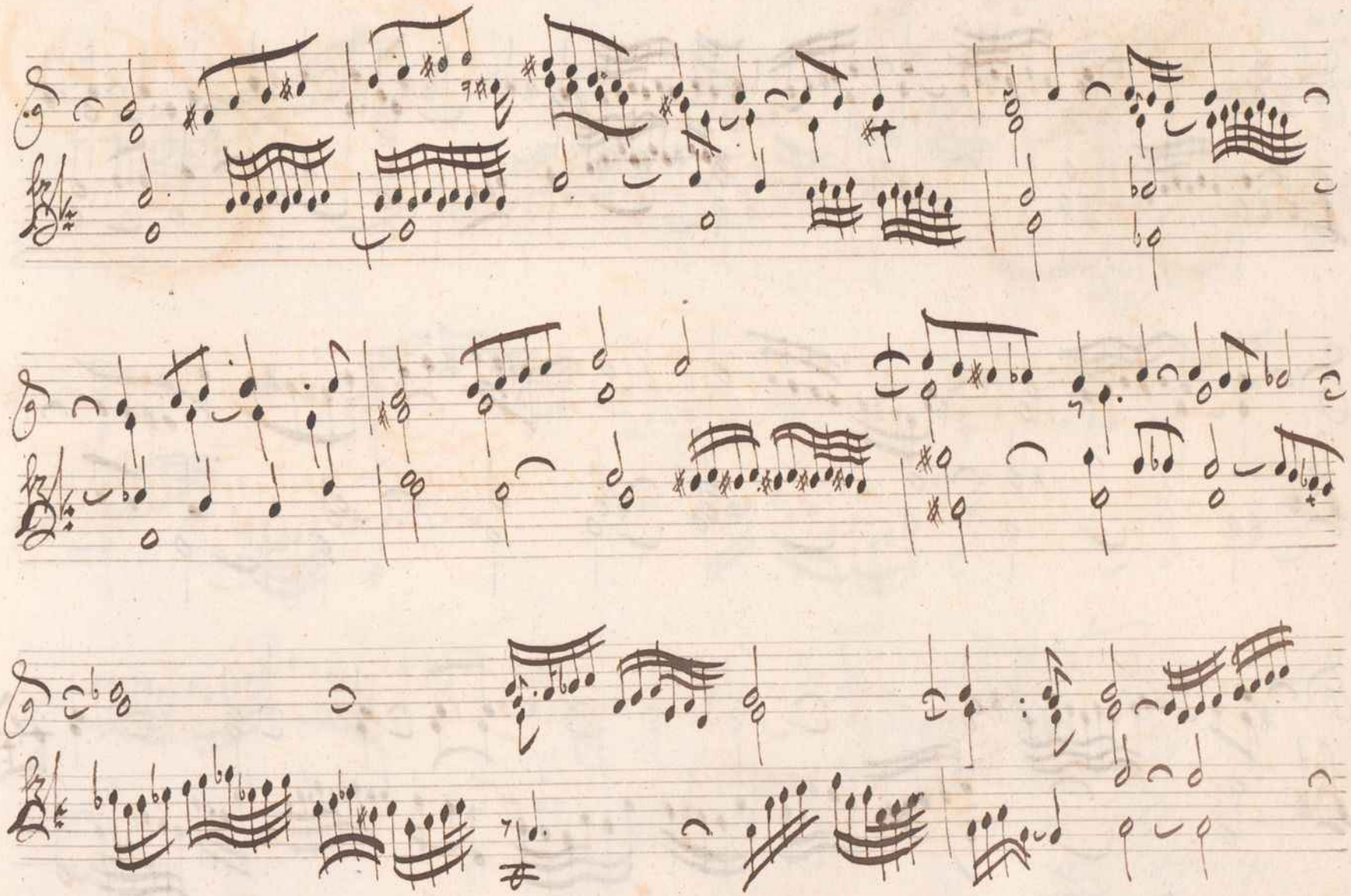

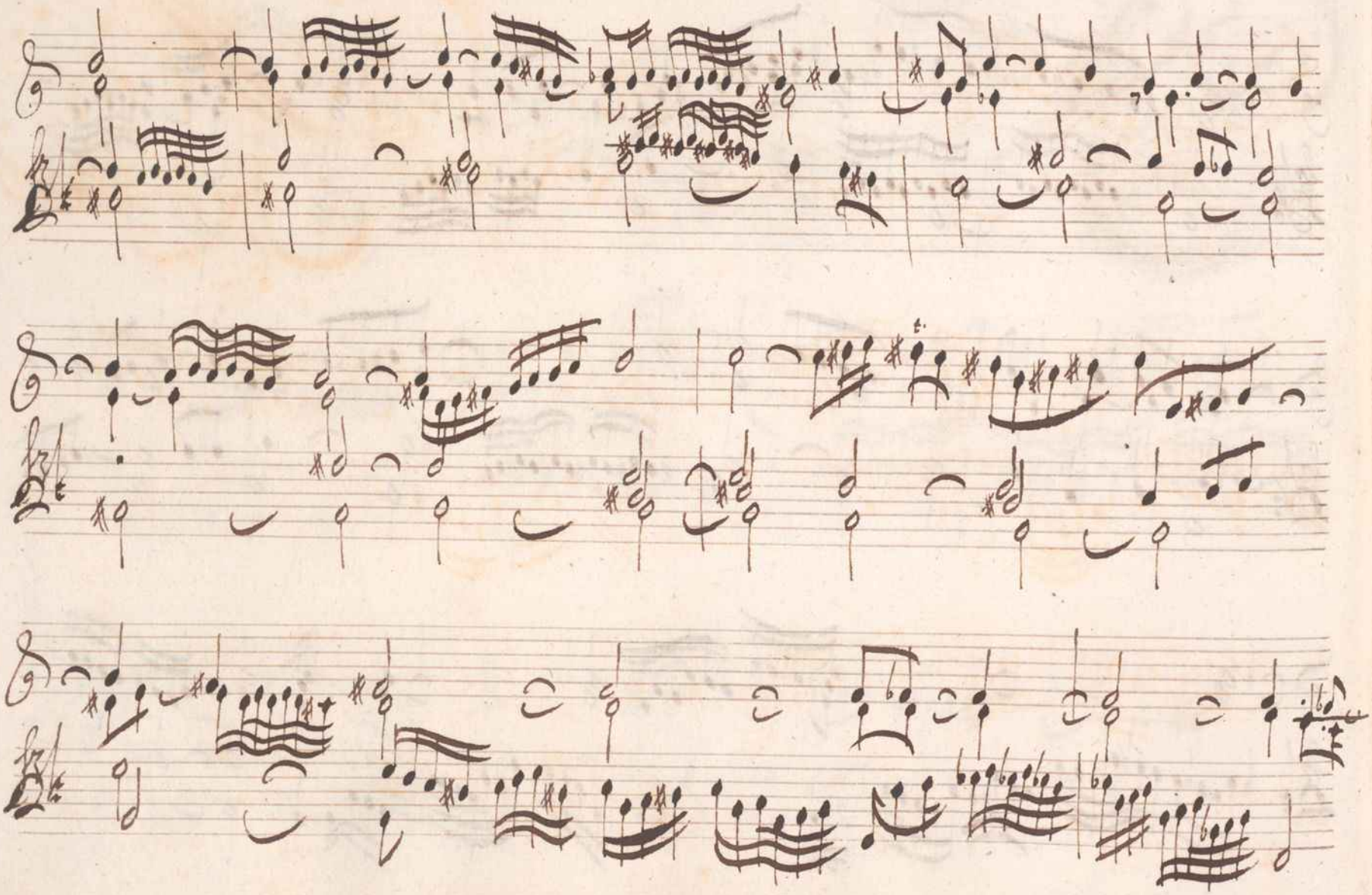

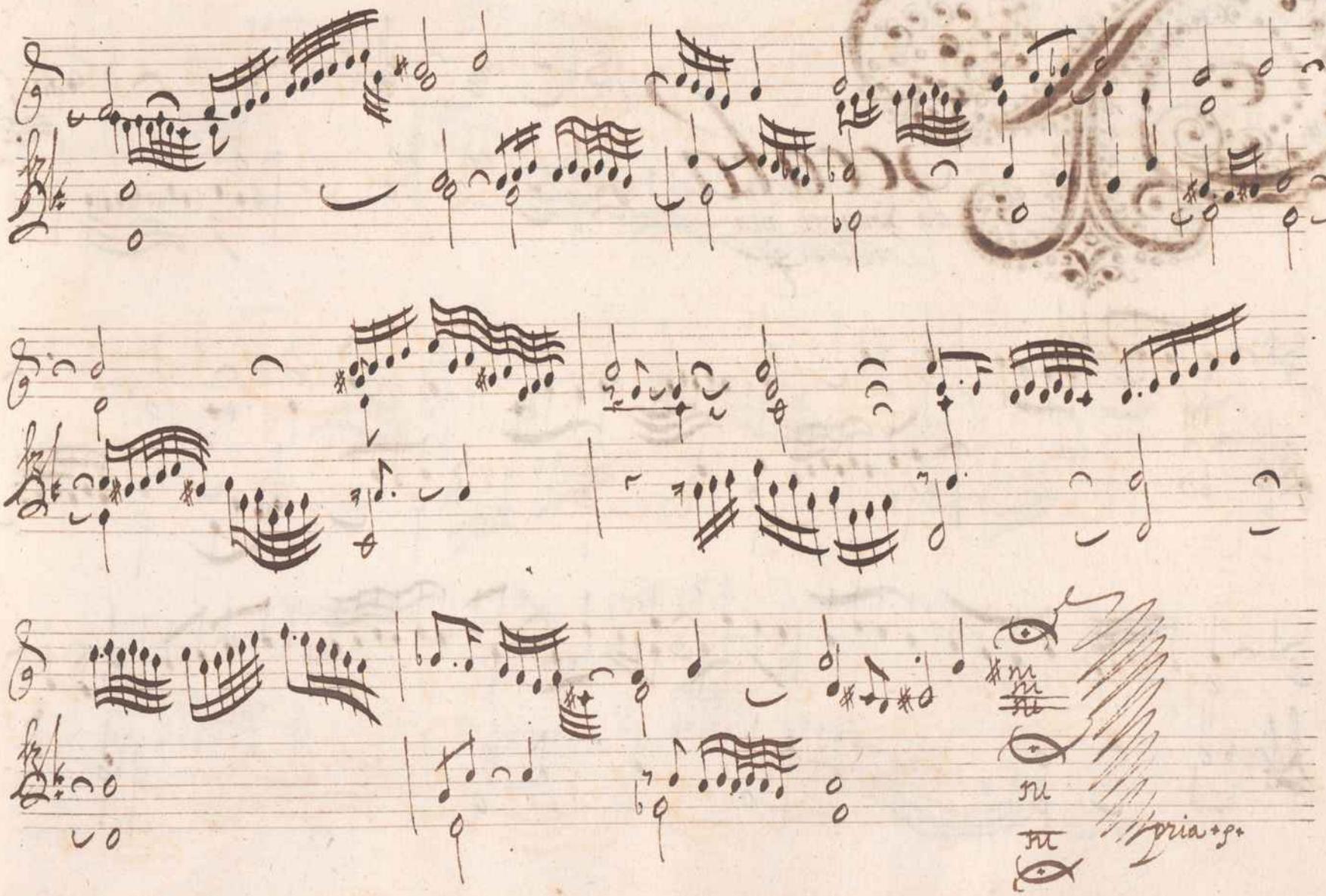
gloria

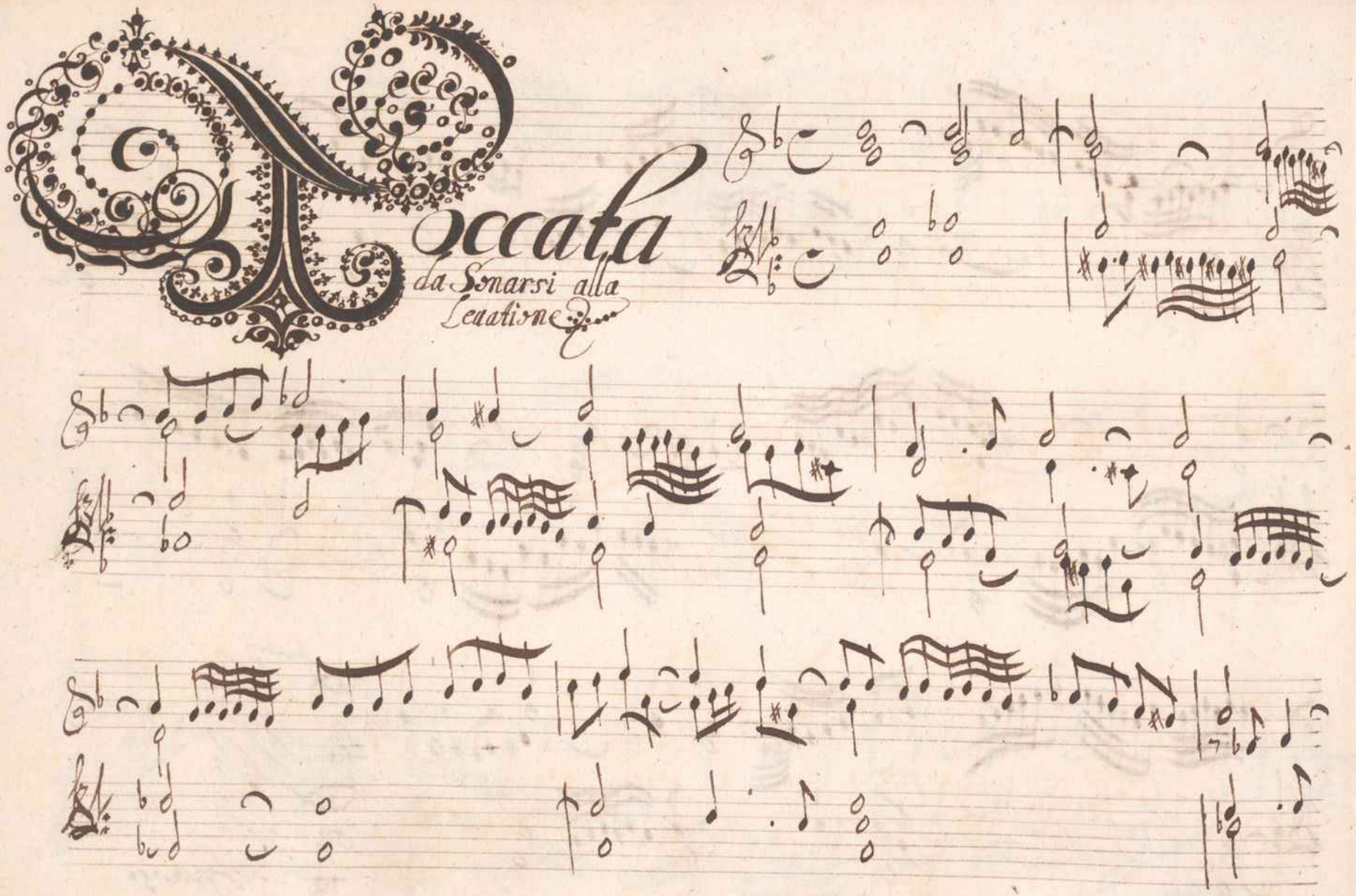
Toccata
da Sonarsi alla
Leuatione

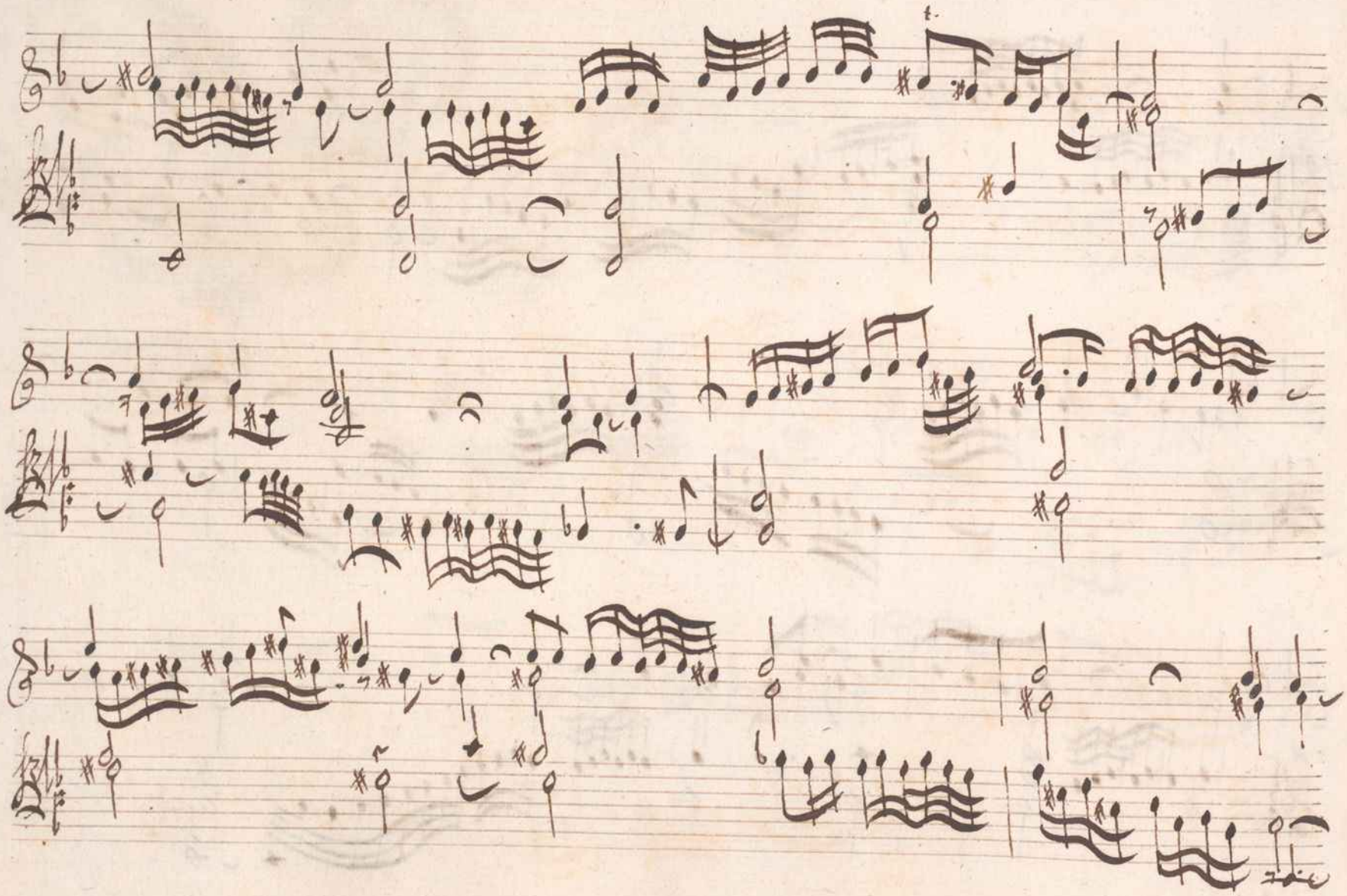

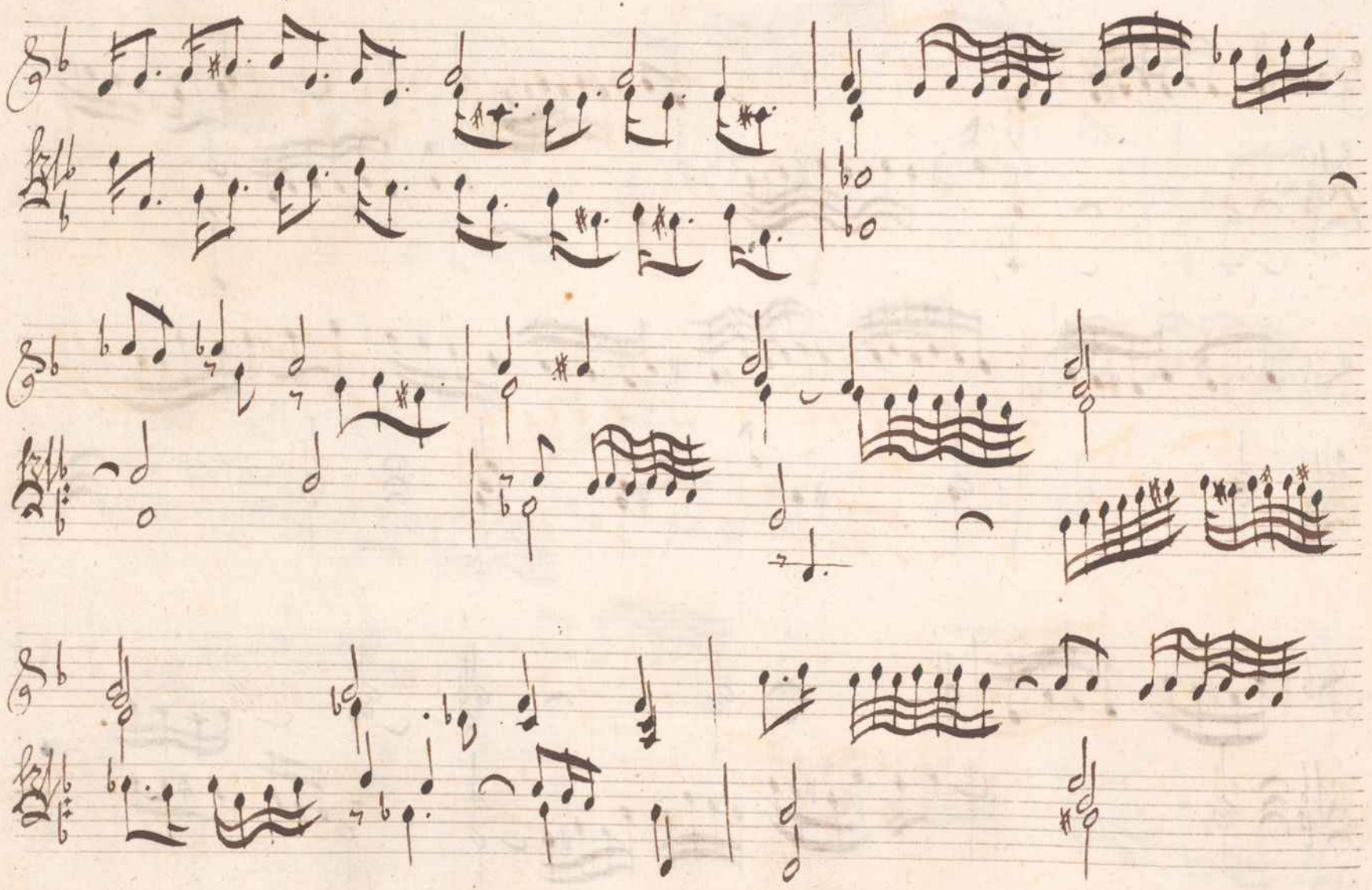

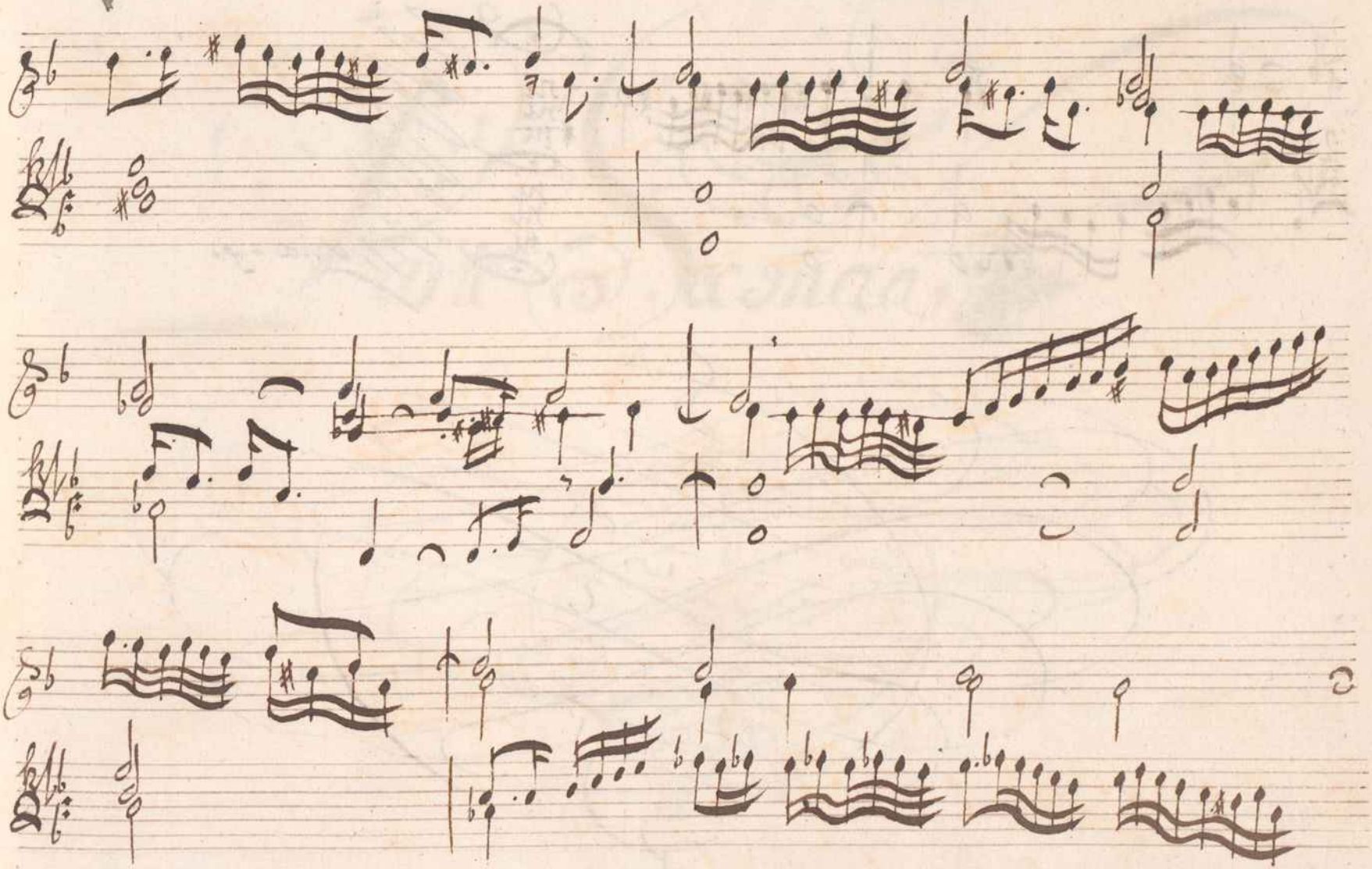

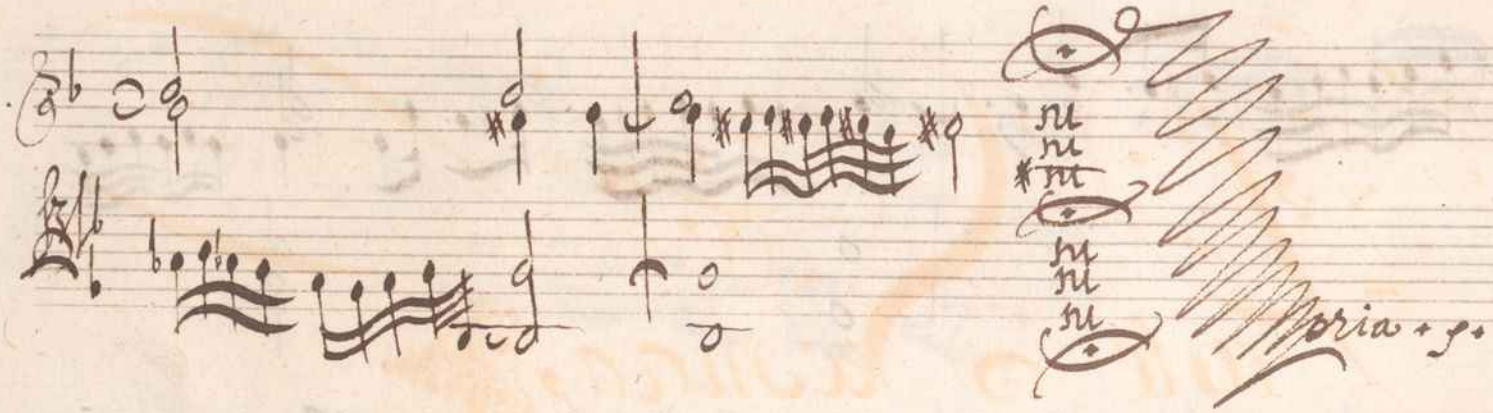
Gloria + g.

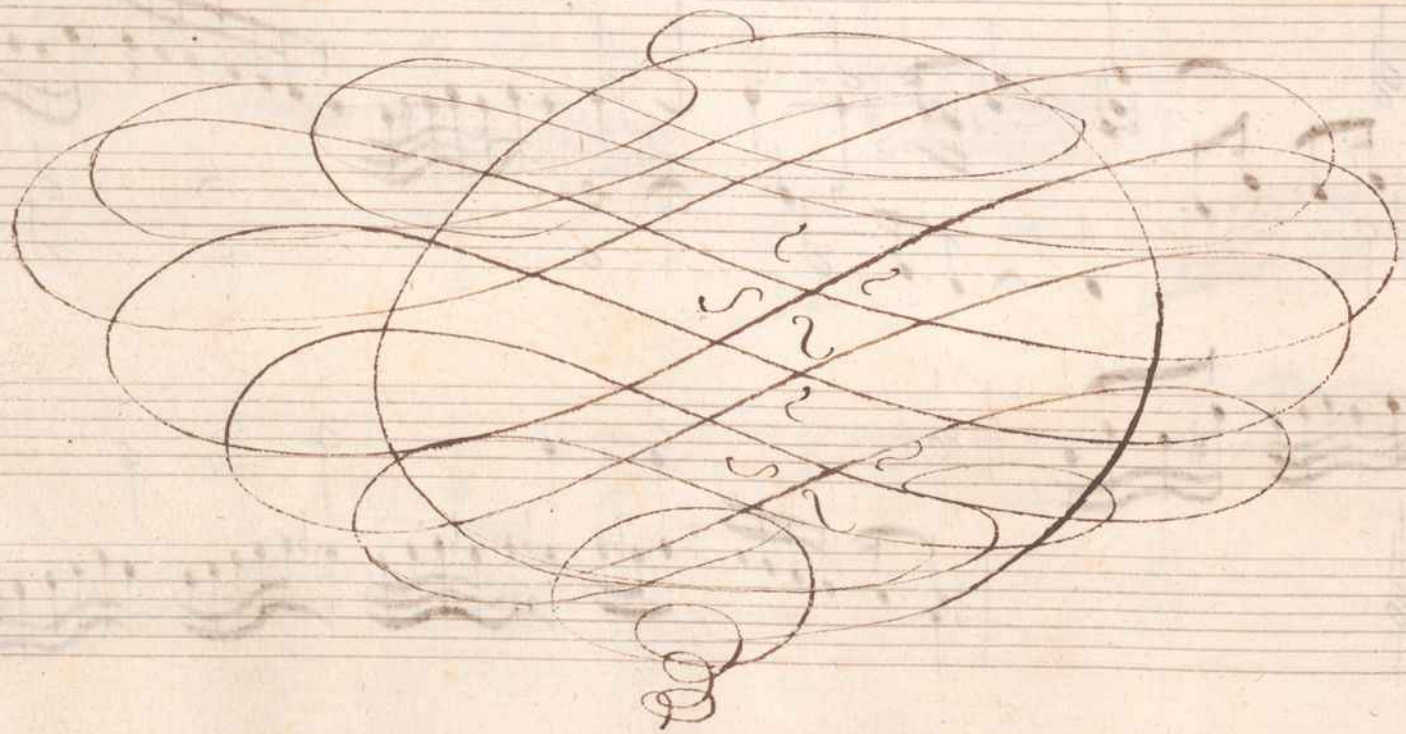

Parte Seconda,

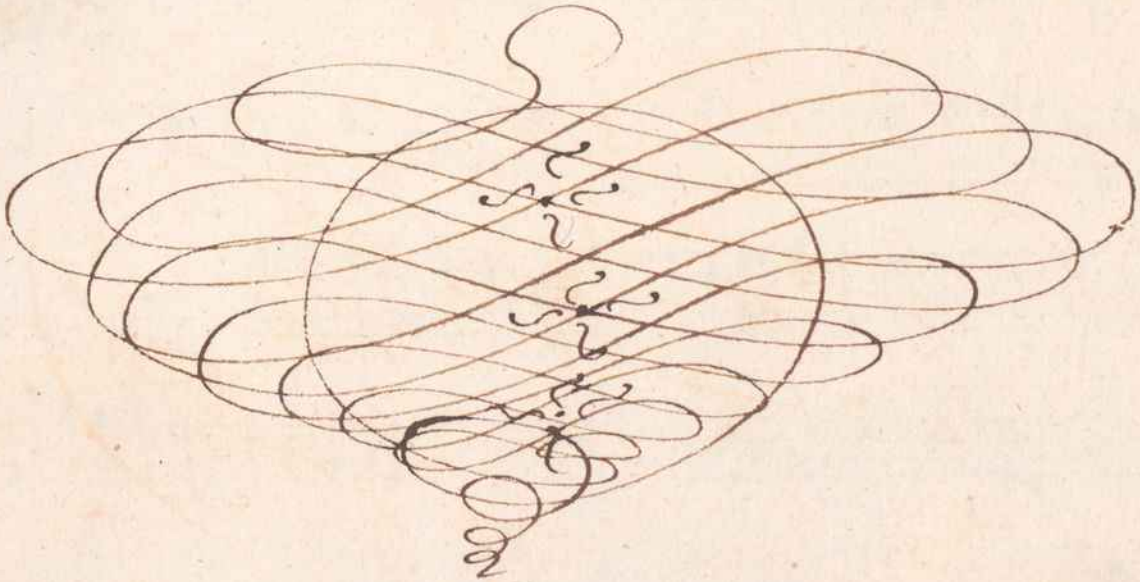

Fantasia: Sopra

VT · RE · MI · FA · SOL · LA ·

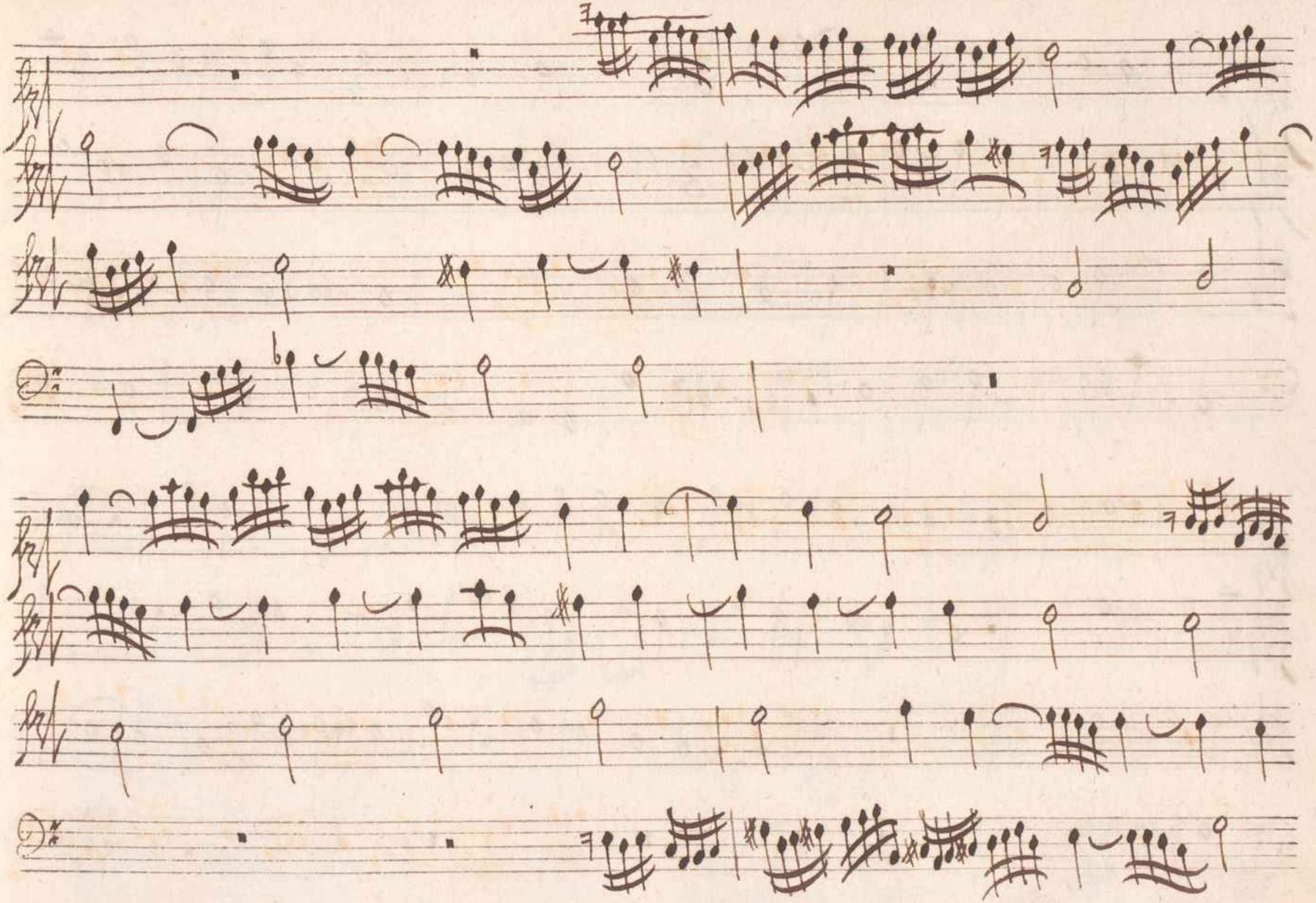

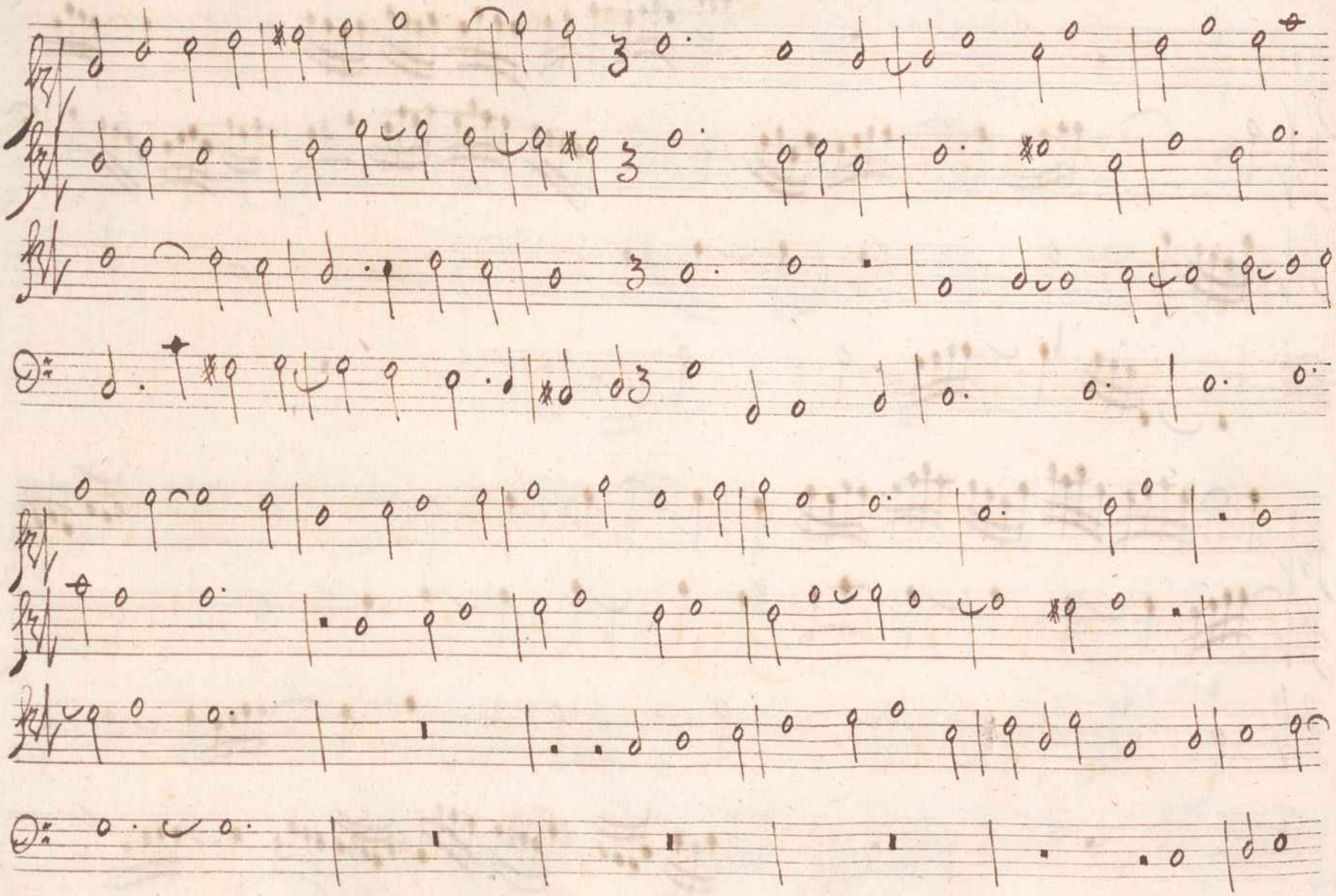

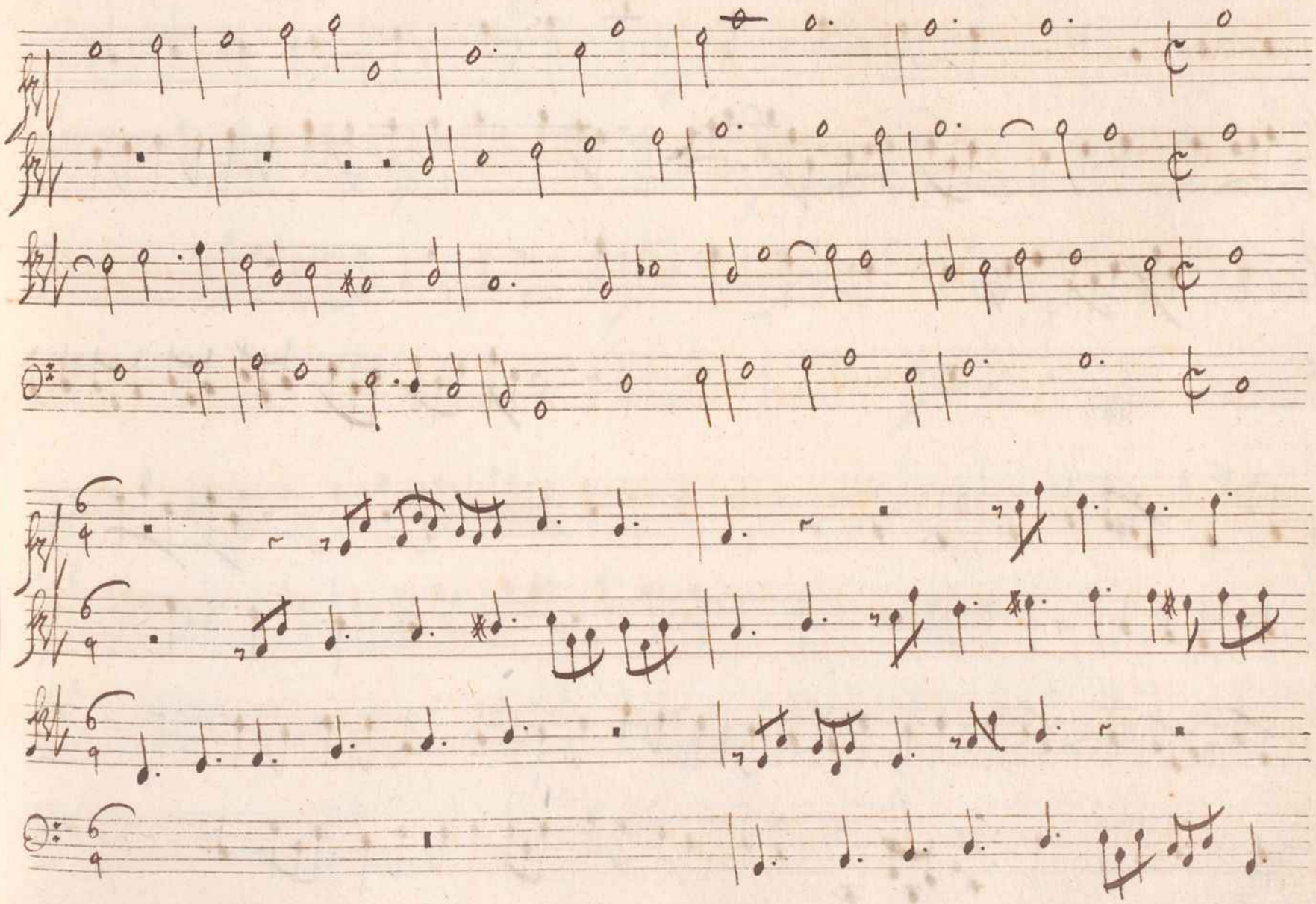

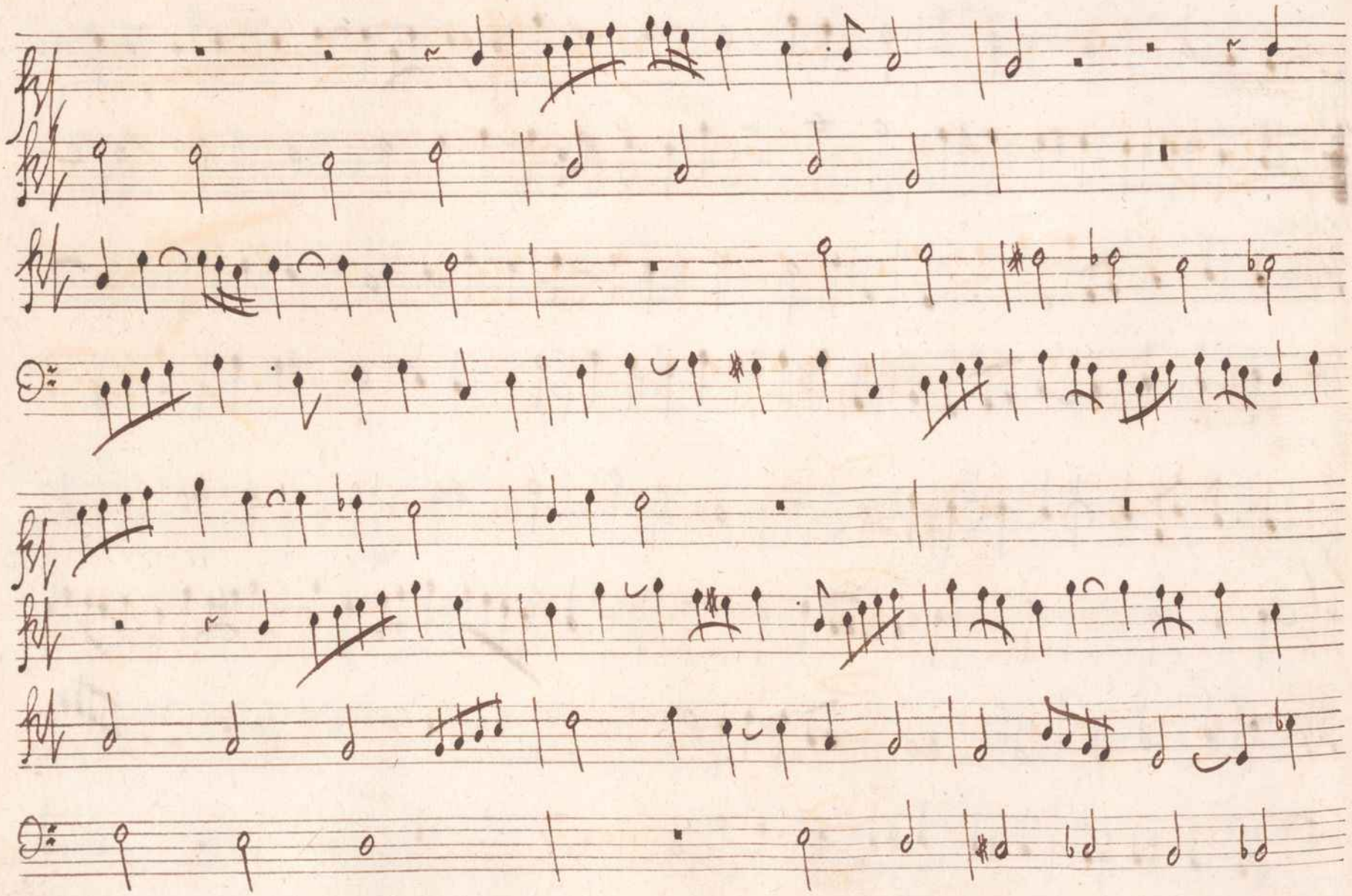

ru
ru
ru
pria . 3 .

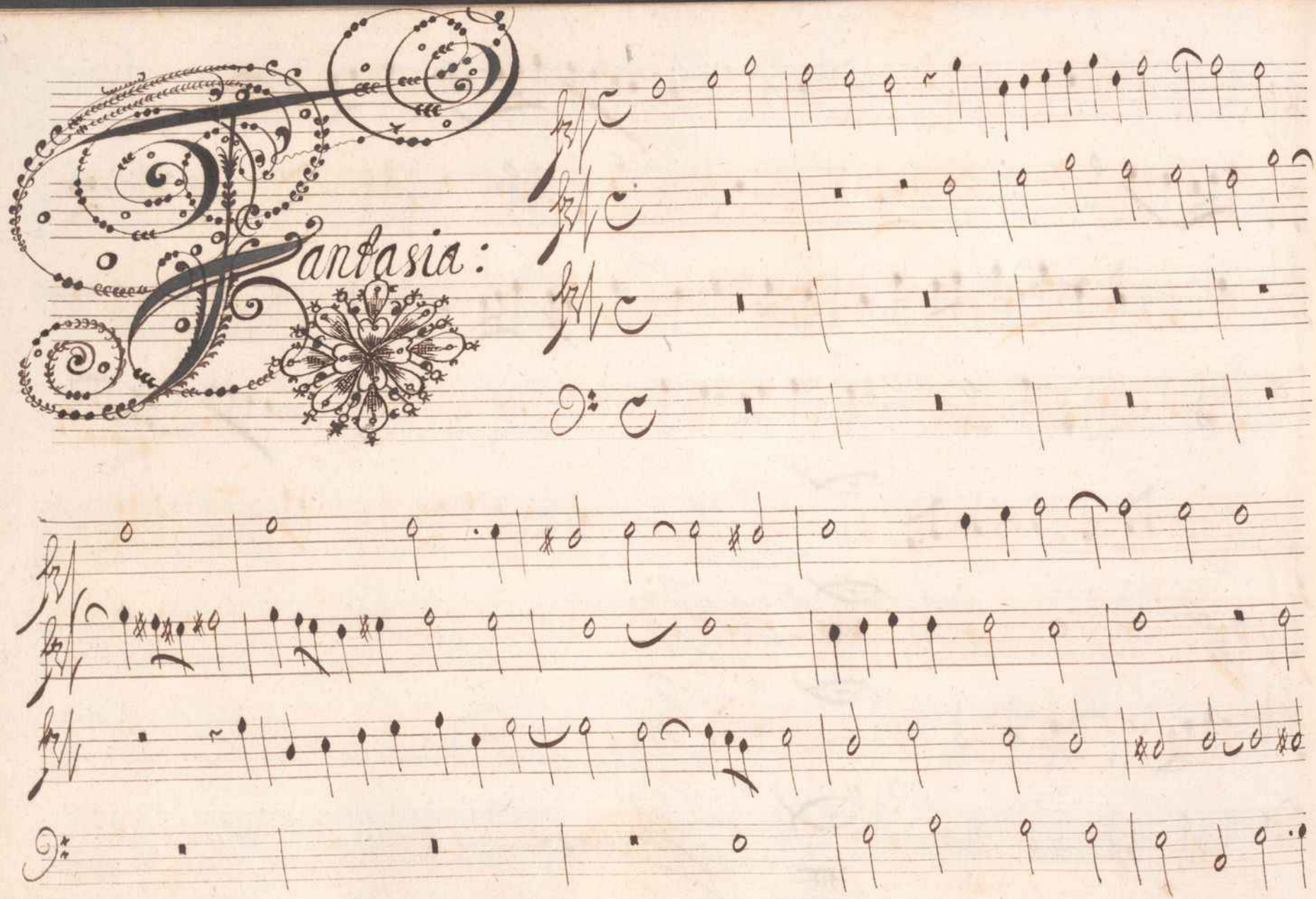
Fantasia:

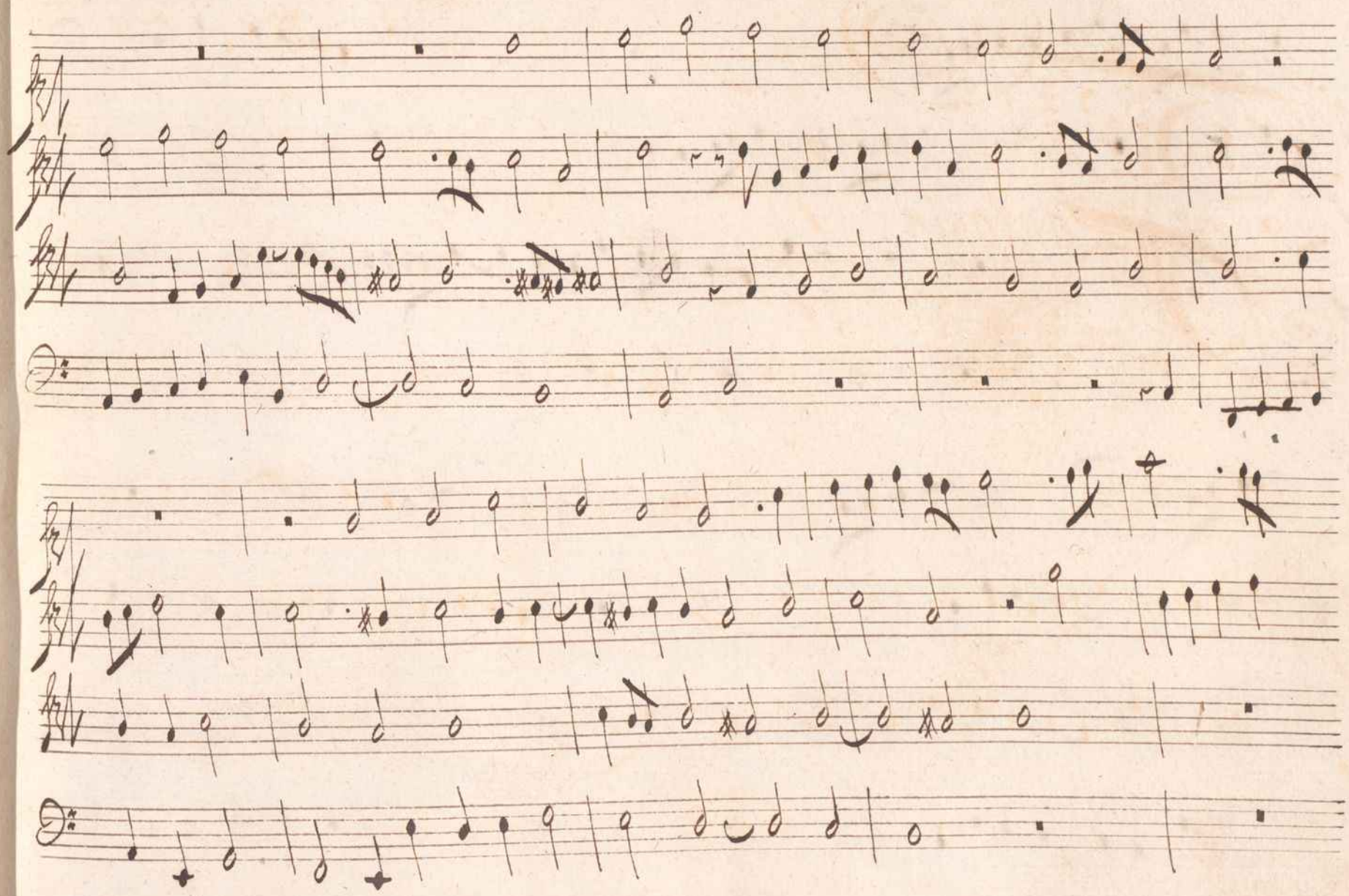

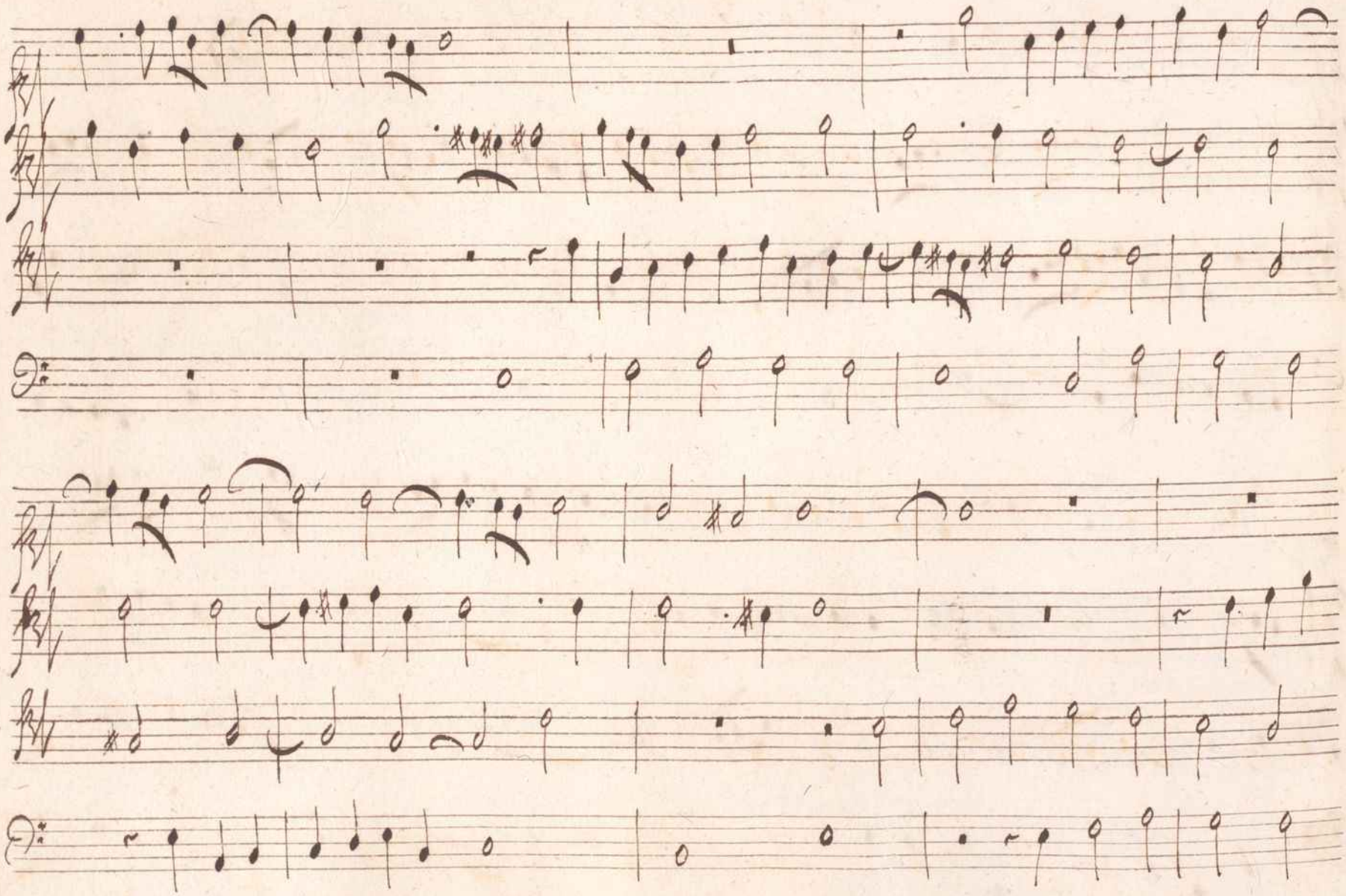

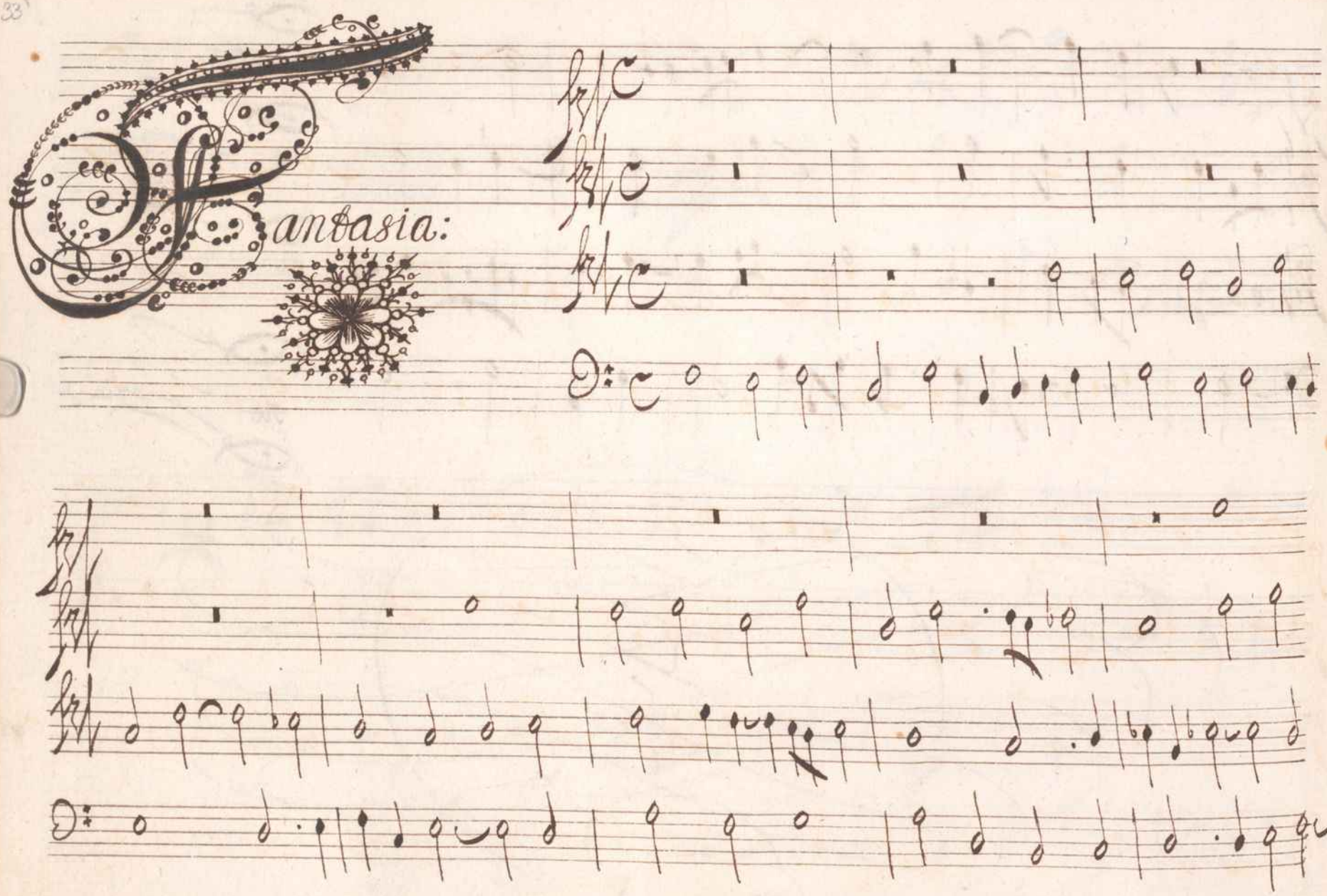
Fantasia:

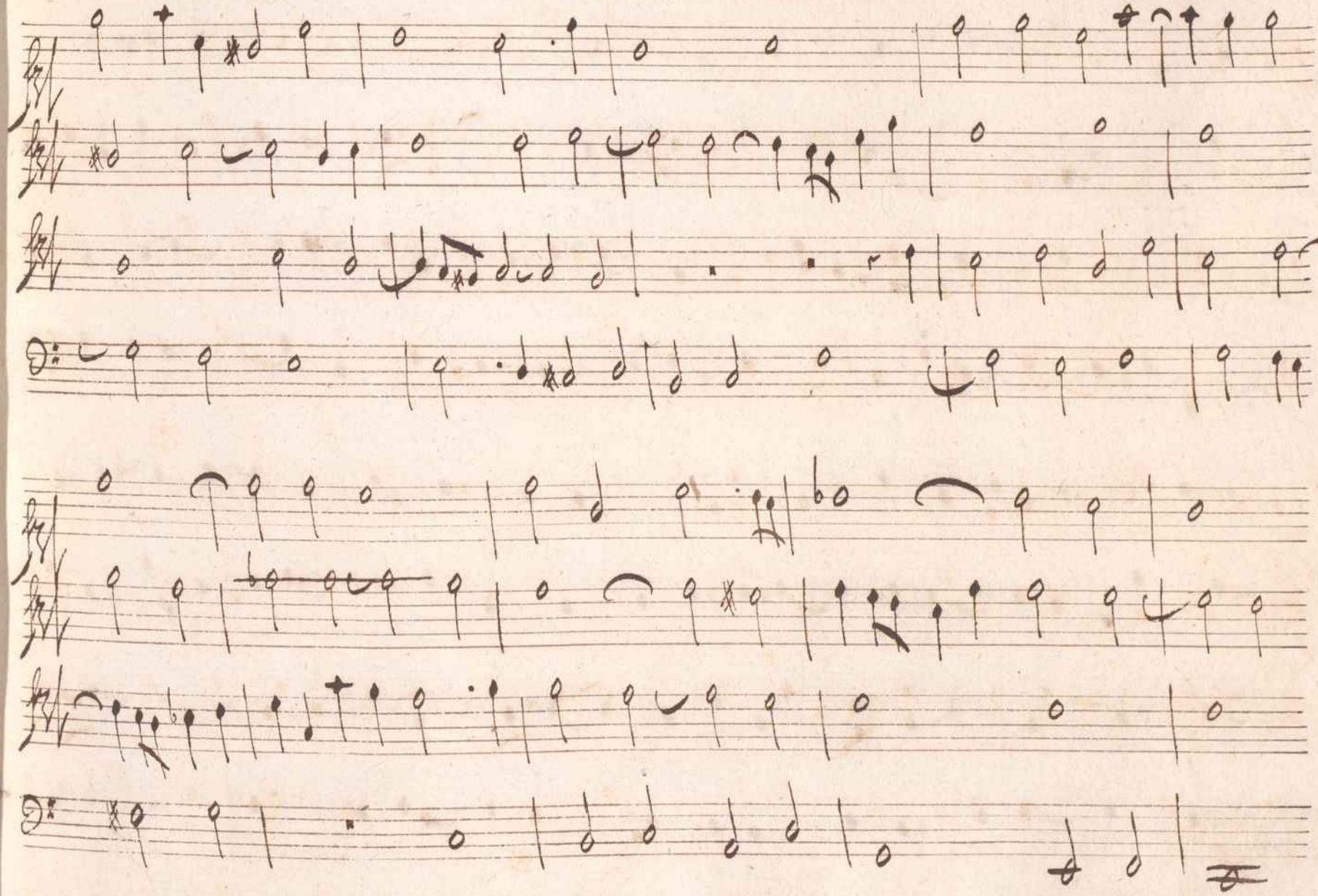

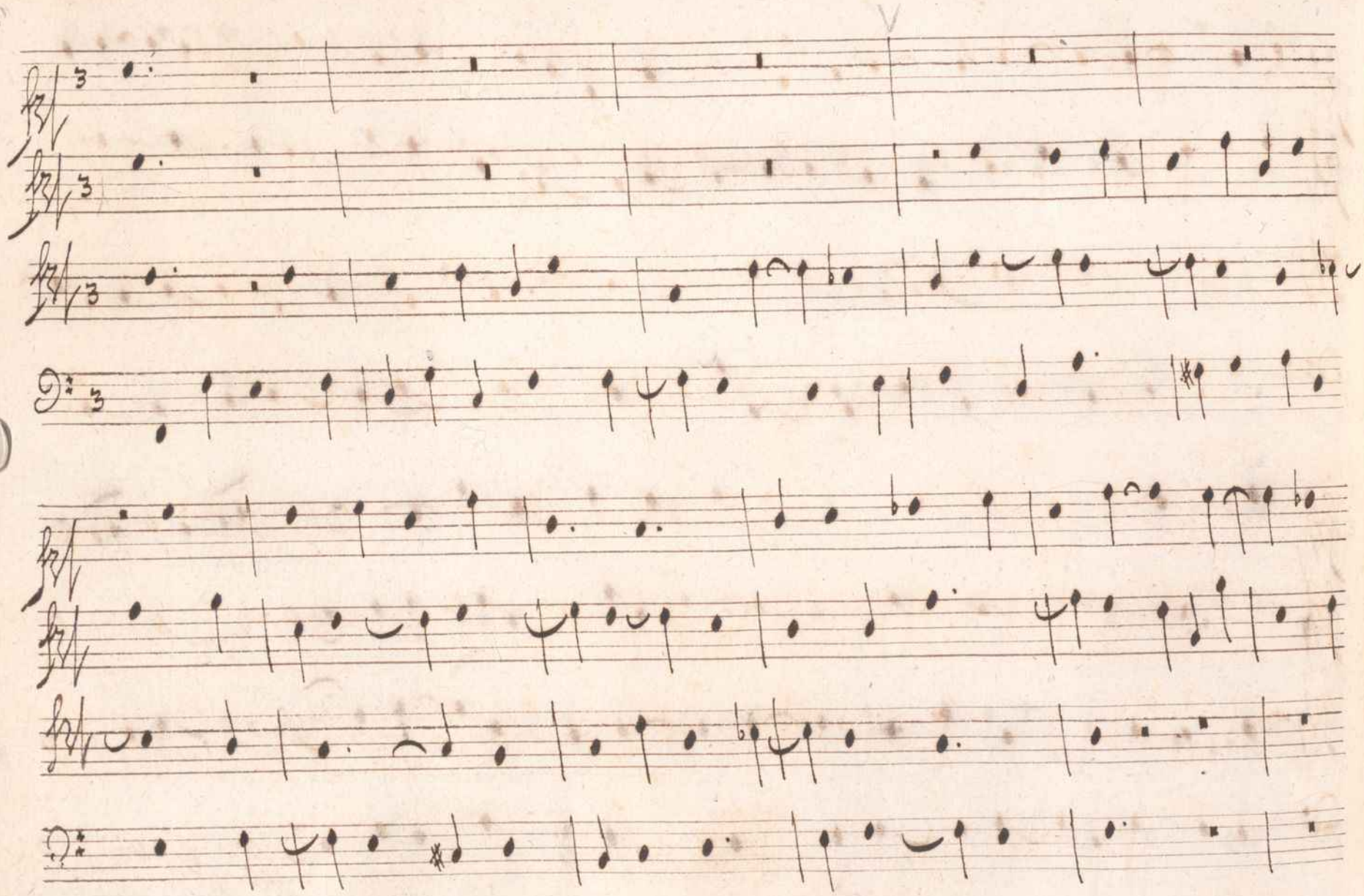

Gria.

Fantasia Sopra Sollare:

sol la re.

sol la re, lascia fare mi.

sol la re. lascia fare mi

sol la re, lascia fare mi.

lascia fare mi.

sol,

sol la re,

sol la re, lascia fare mi,

lascia fare mi,

la re,

lascia fare mi, sol,

sol la re,

lascia fare mi,

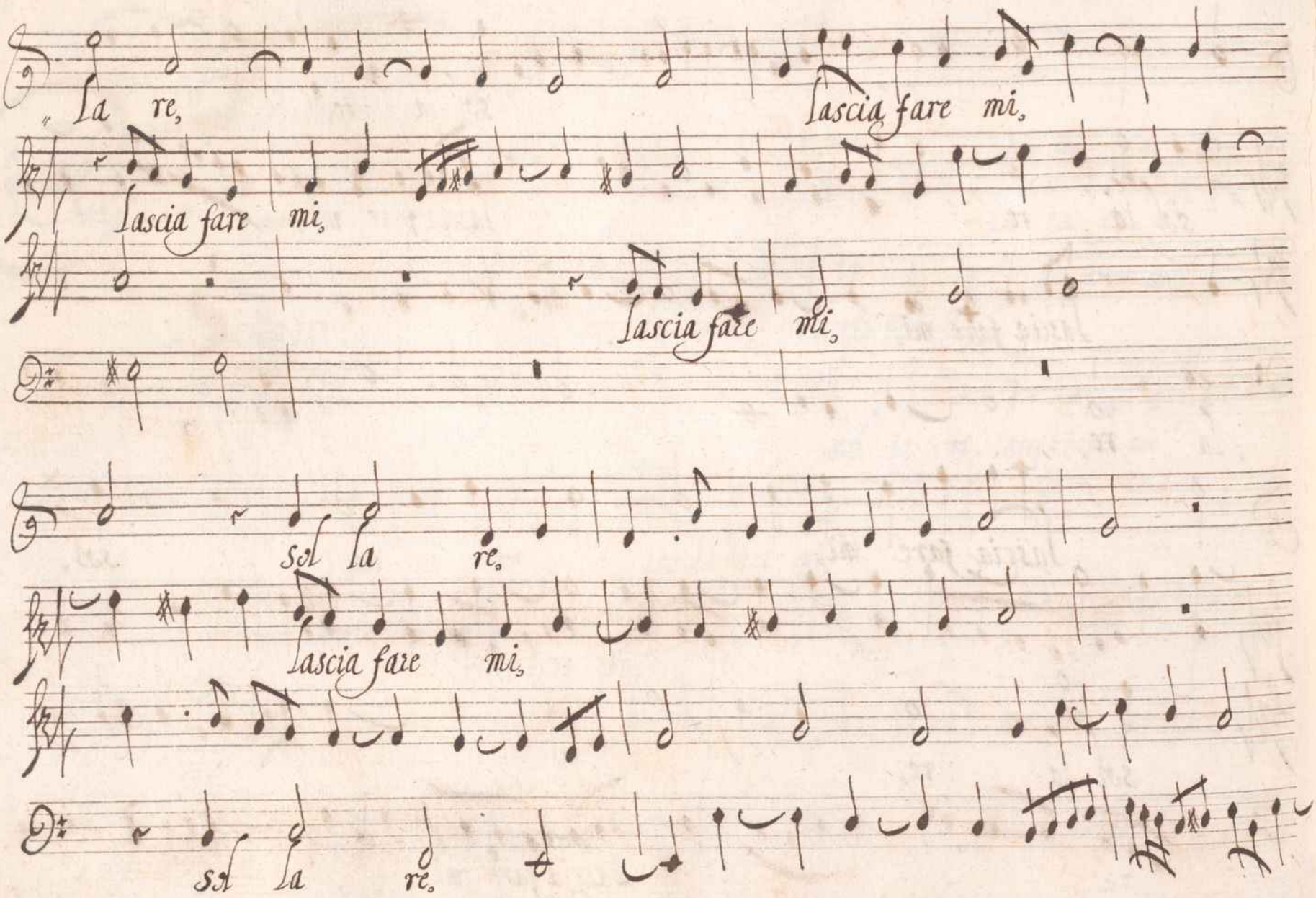
la re,
lascia fare mi,
lascia fare mi,
lascia fare mi,
sol la re,
lascia fare mi,
sol la re,

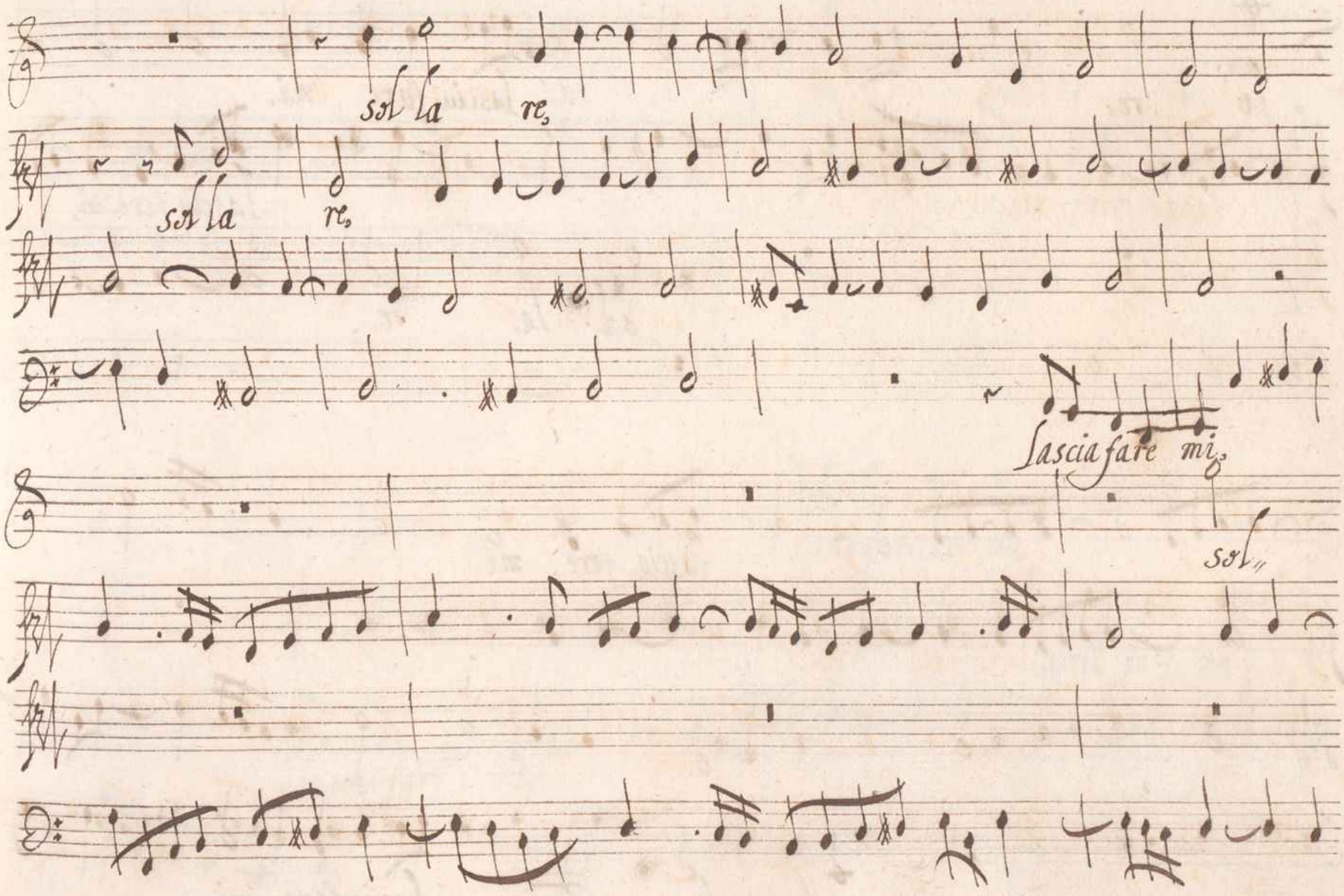
sol la re,
sol la re,
lascia fare mi,
sol,,

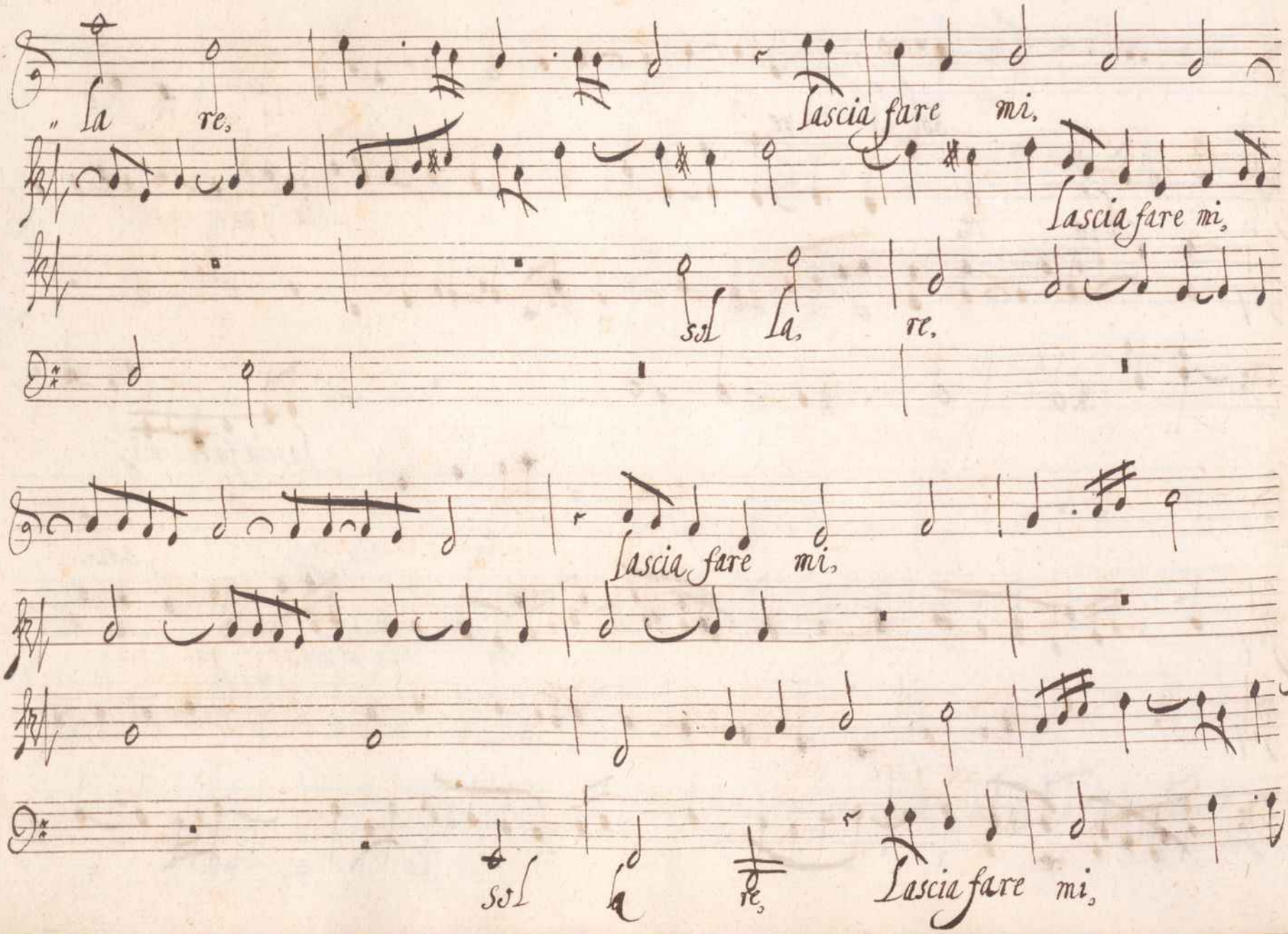
" la re,
lascia fare mi,
lascia fare mi,
sol la, re,
lascia fare mi,
sol la re, lascia fare mi,

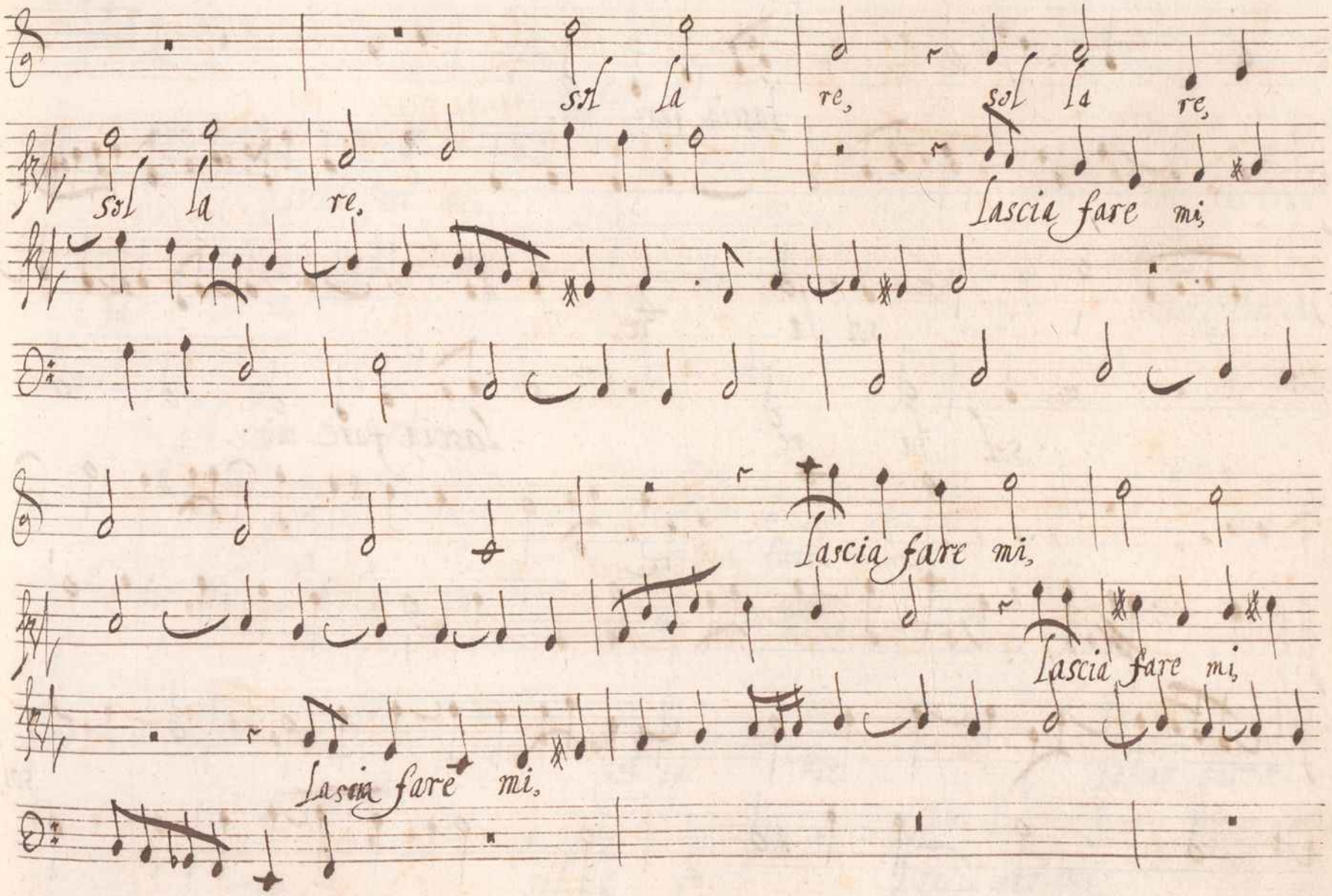
sol la re, sol la re,
sol la re,
lascia fare mi,
lascia fare mi,
lascia fare mi,
lascia fare mi,
lascia fare mi,

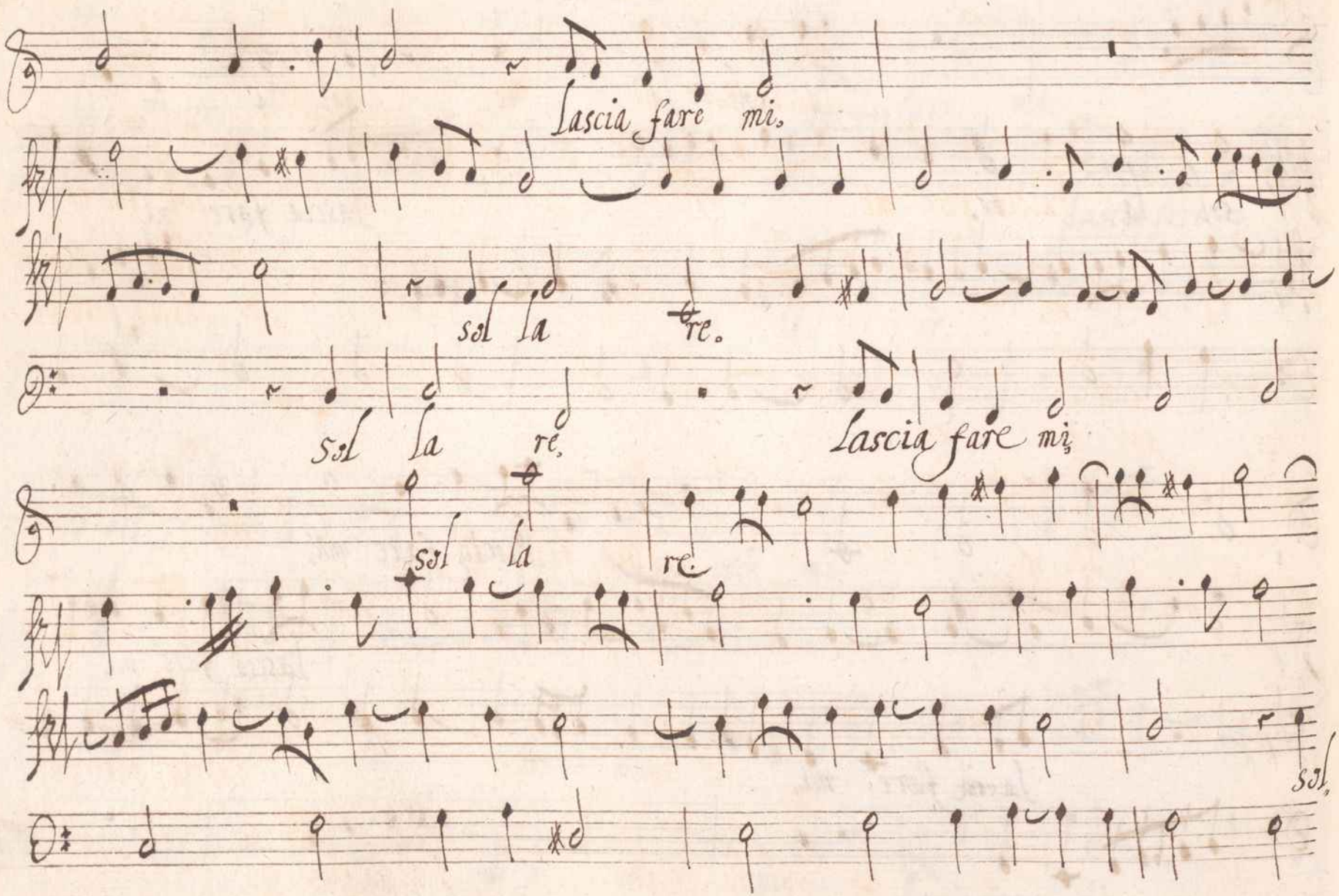
lascia fare mi.
sol la re.
sol la re.
lascia fare mi.
sol la re.
sol.

lascia fare mi,

lascia fare mi, sol la re.

la re, lascia fare mi,

sol la re,

sol la re, lascia fare mi.

sol la re, lascia fare mi.

sol la re, lascia fare mi,

sol la re.

sol la re.

lascia fare mi.

sol

lascia fare mi.

sol la re.

lascia fare mi.

lascia fare.

la re.

sol la re.

sol la re.

sol la re.

mi, sol la re,

sol la re,

lascia fare mi, sol,

lascia fare mi, sol la re, re

lascia fare mi, re

lascia fare mi,

la re, pria &c.

FANTASIA.

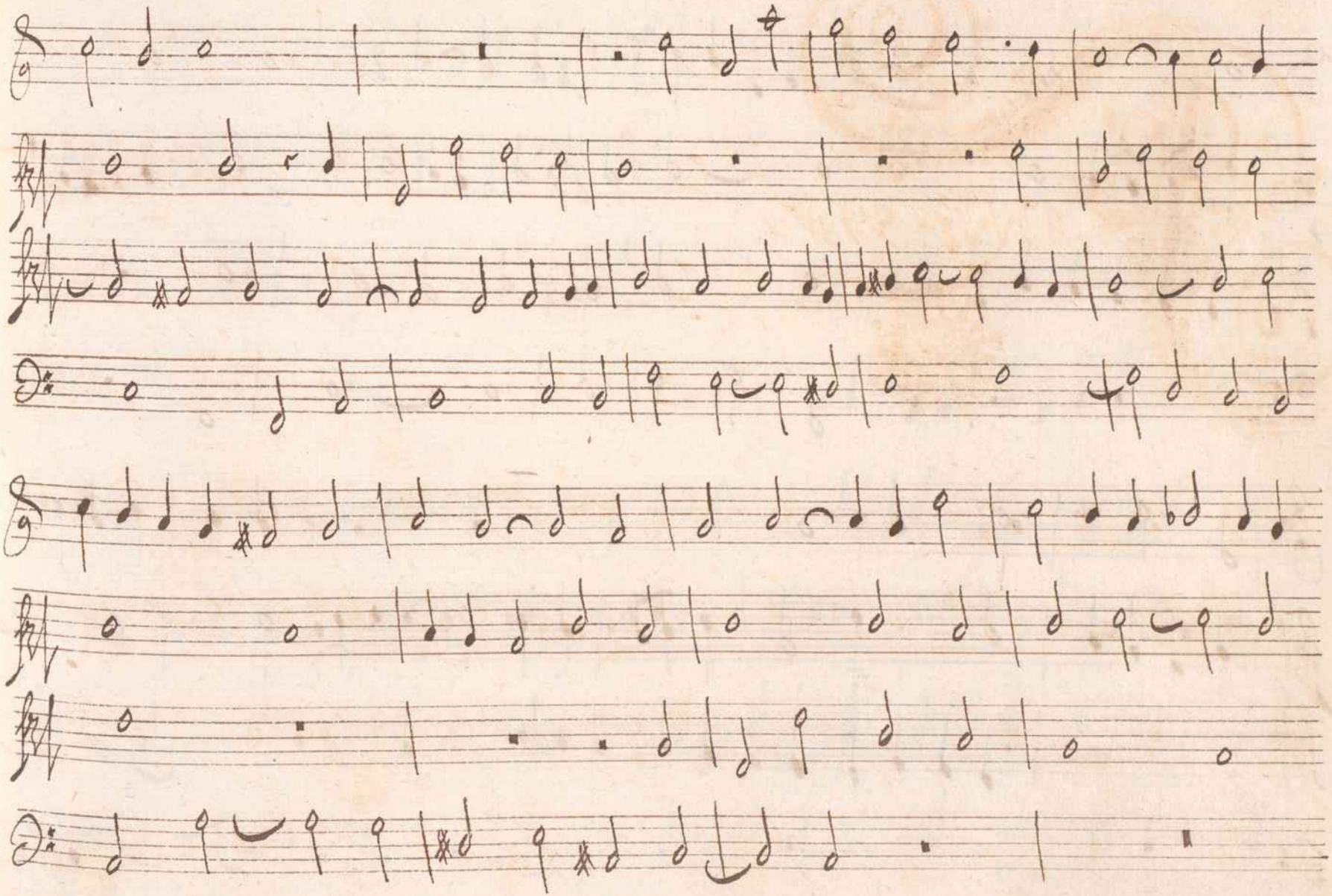

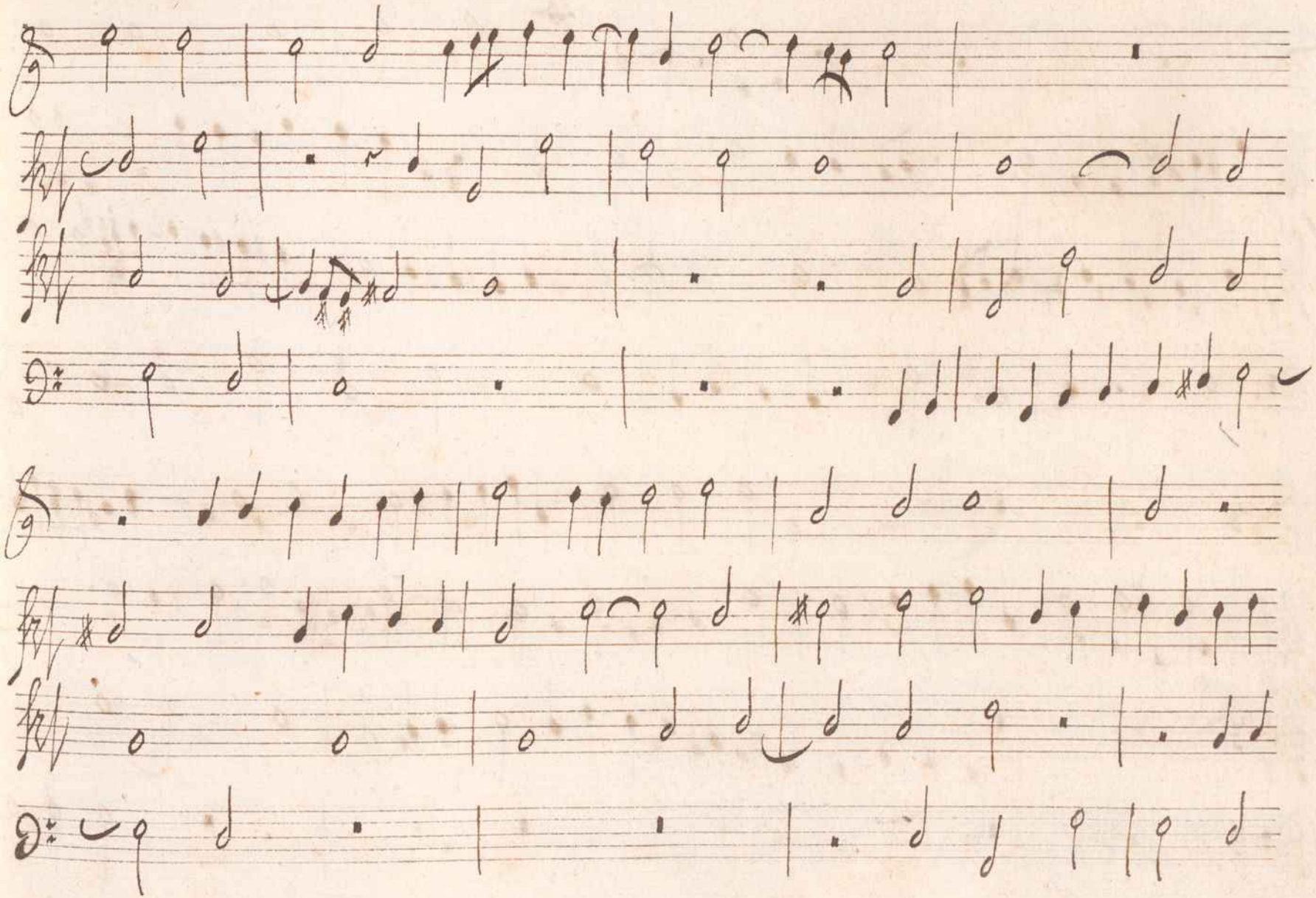

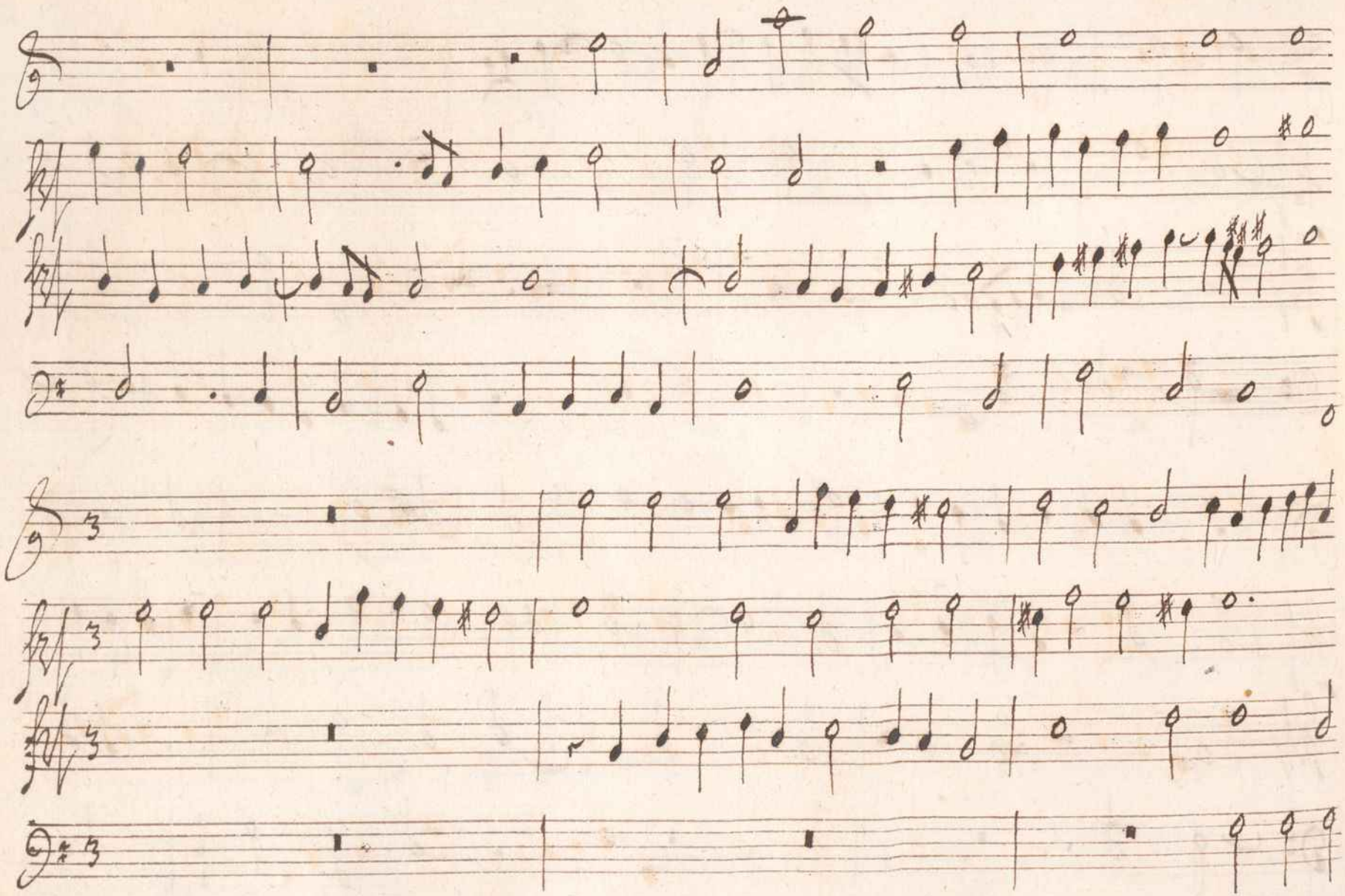

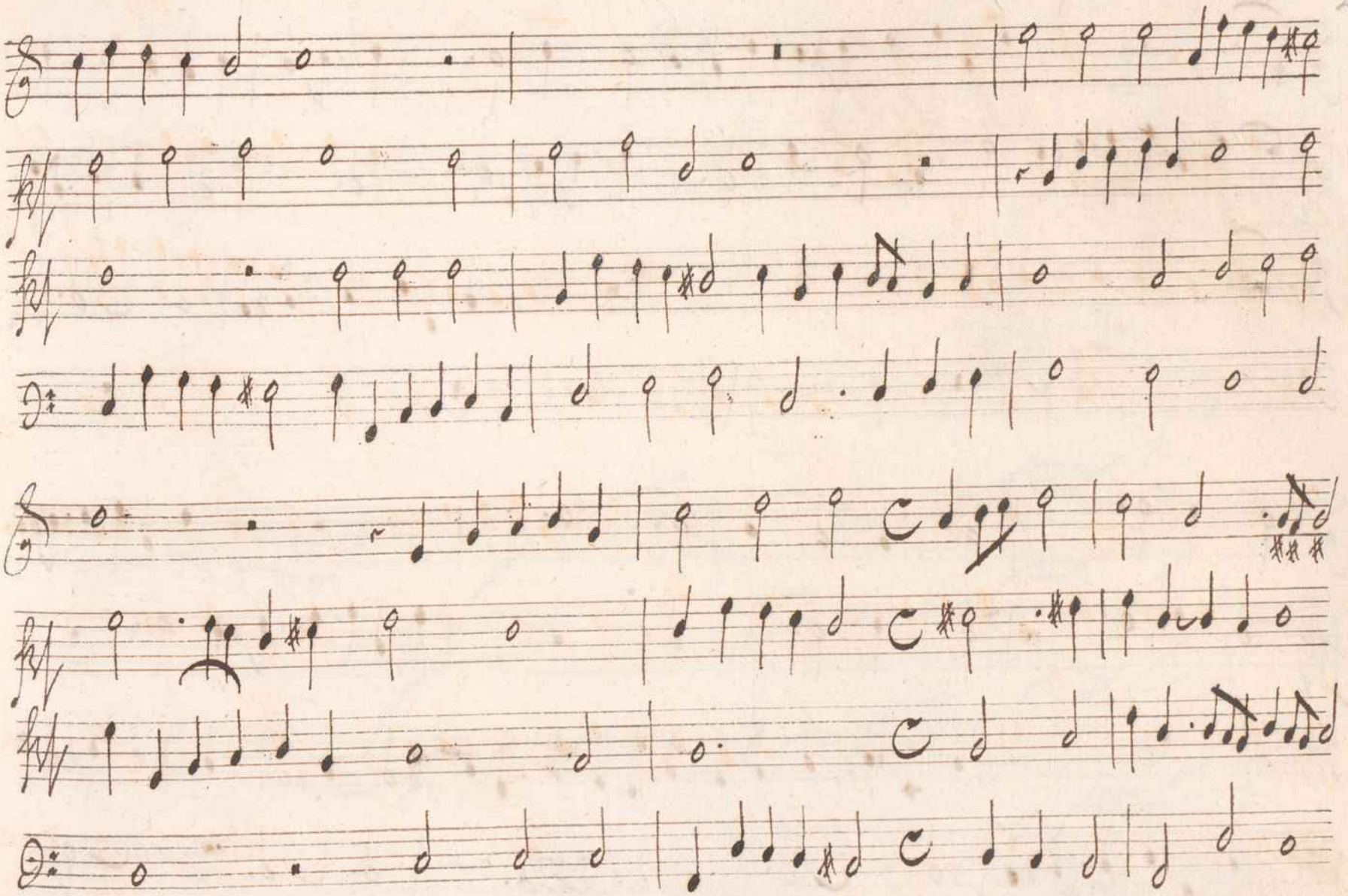

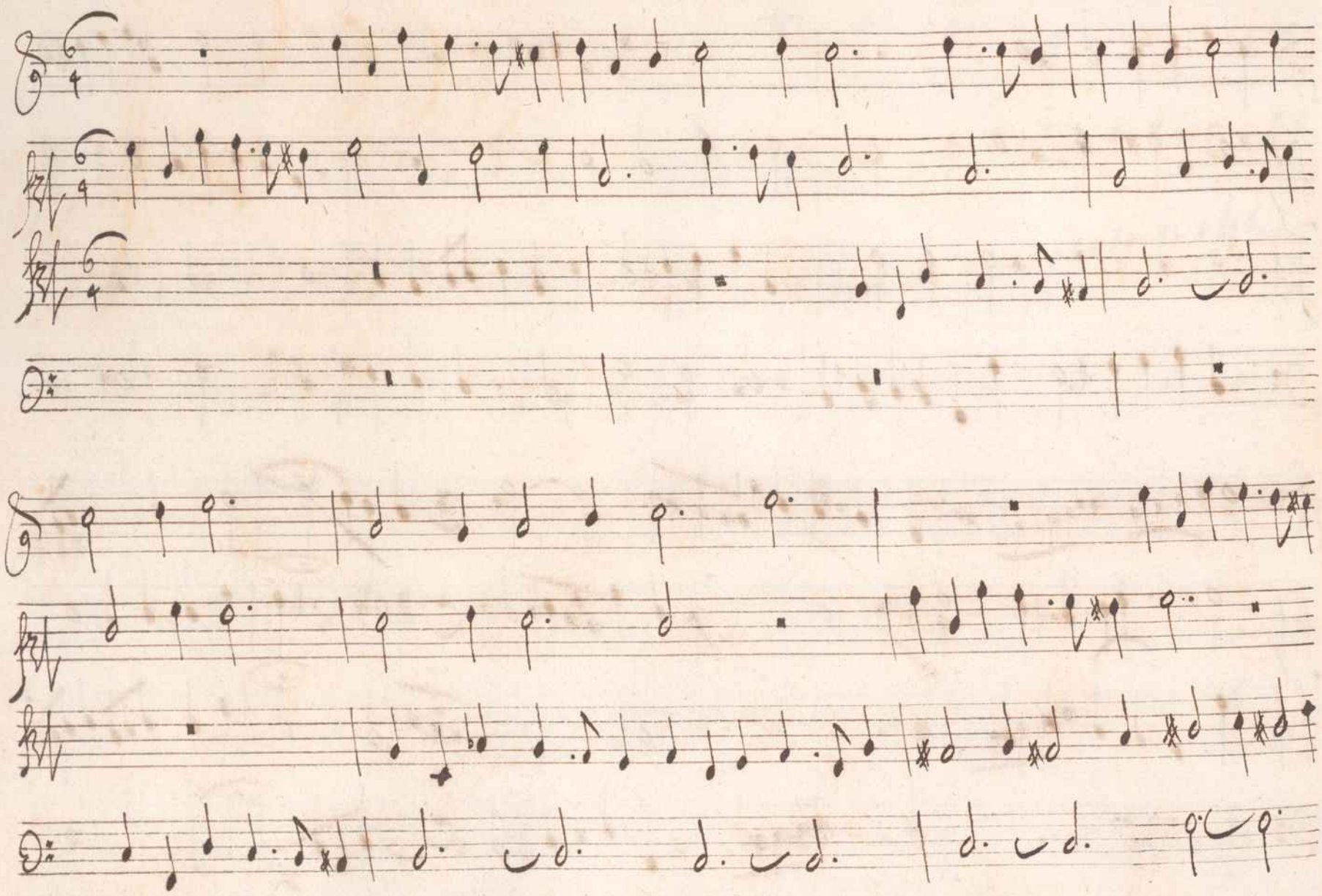

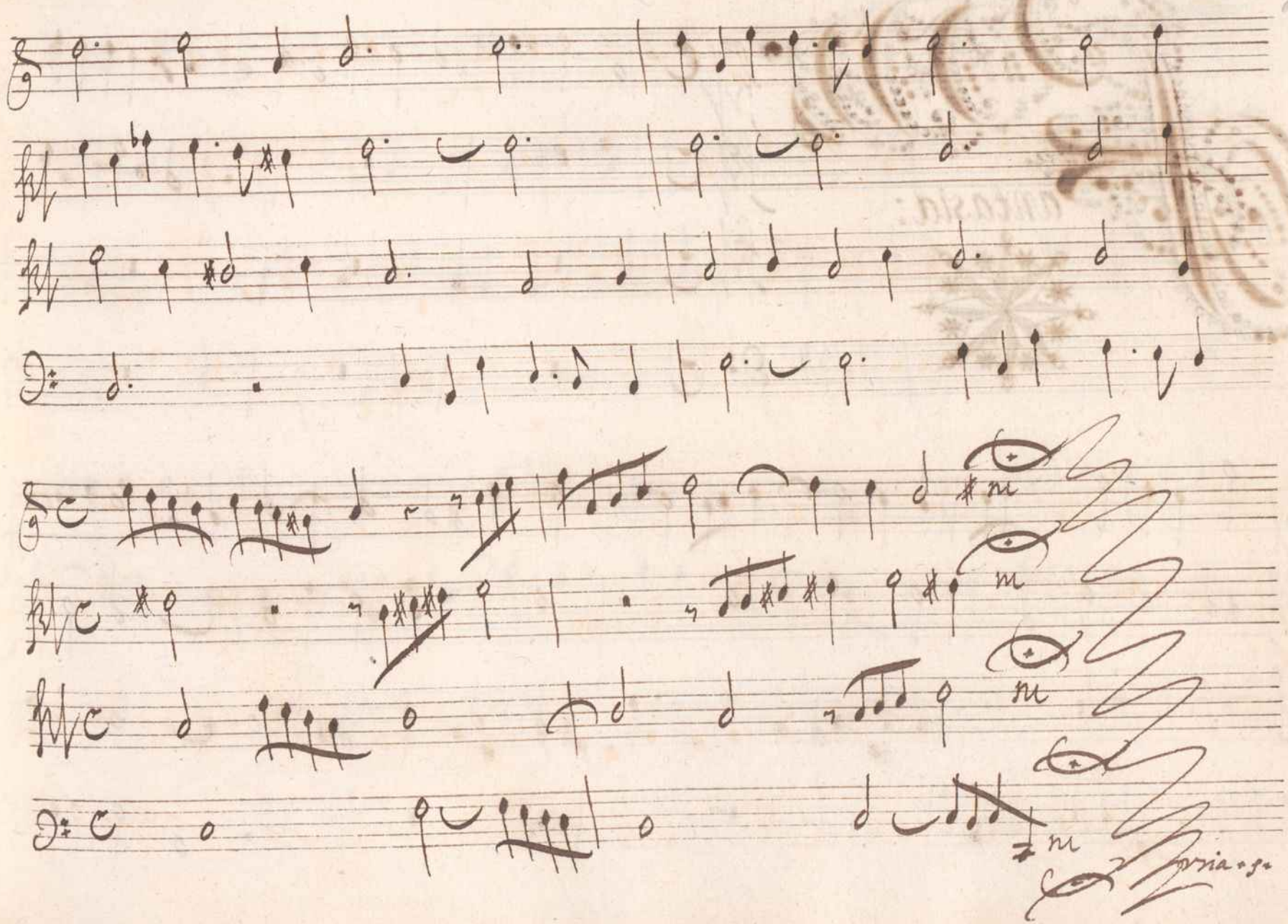
Gloria

Fantasia:

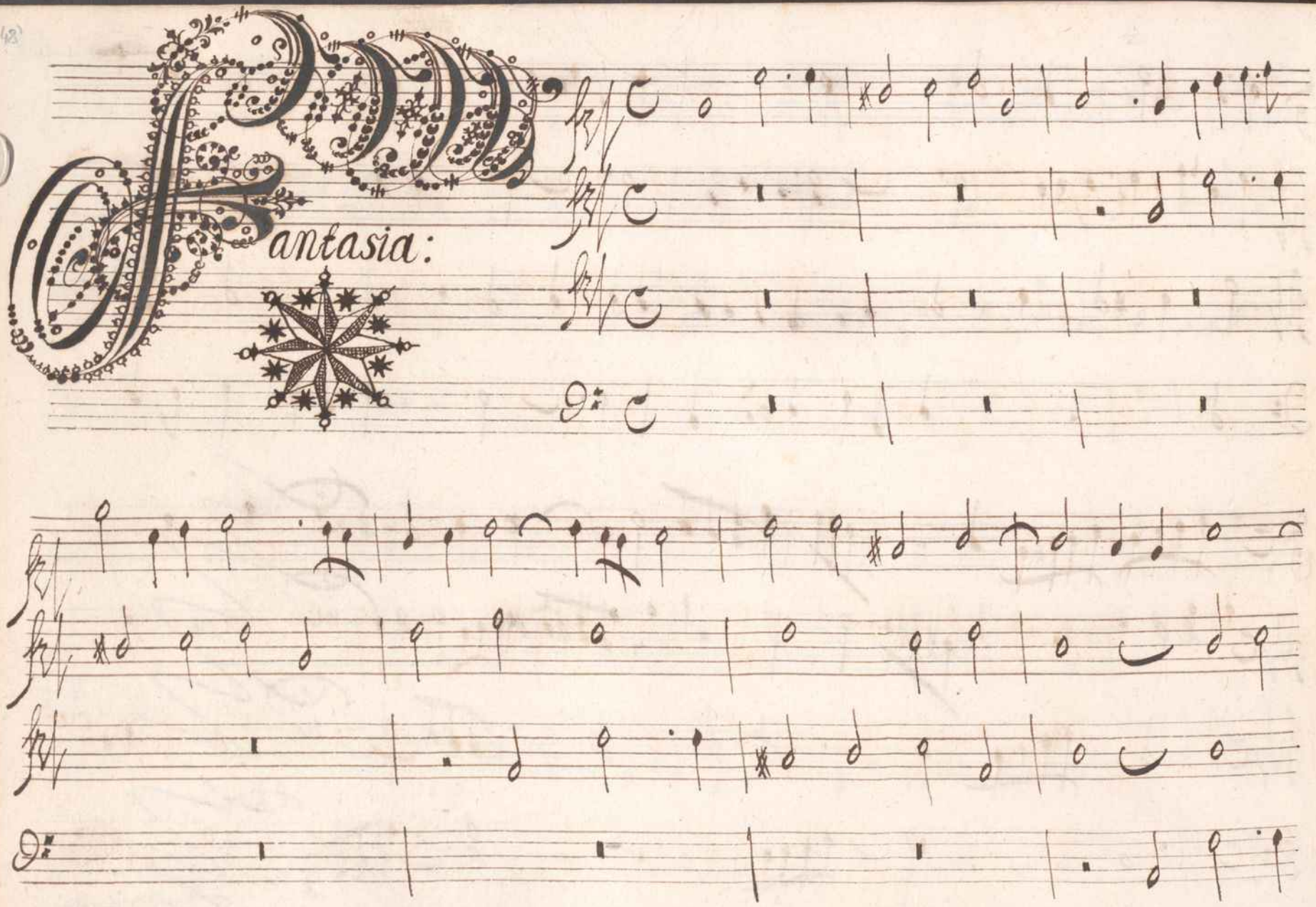

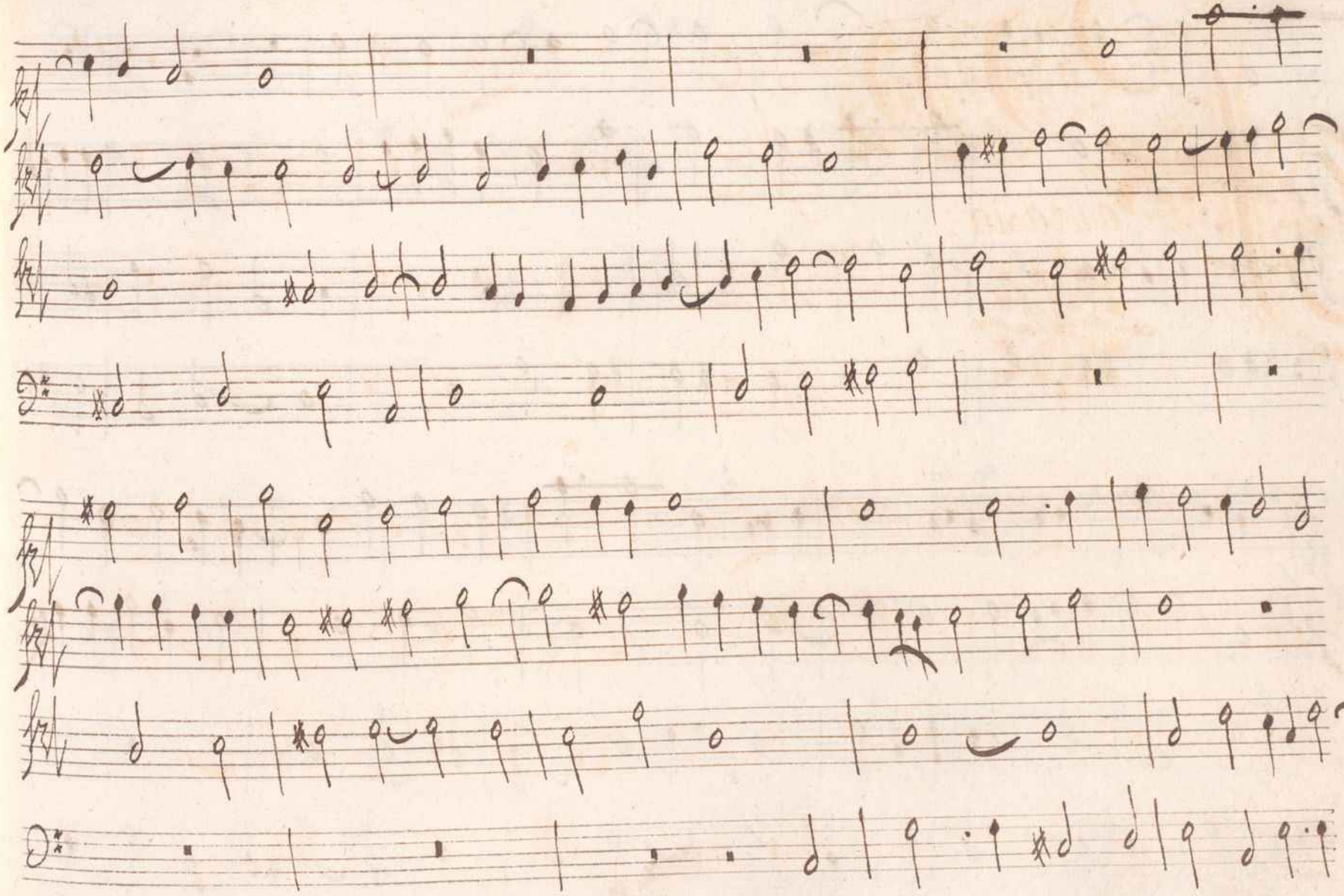

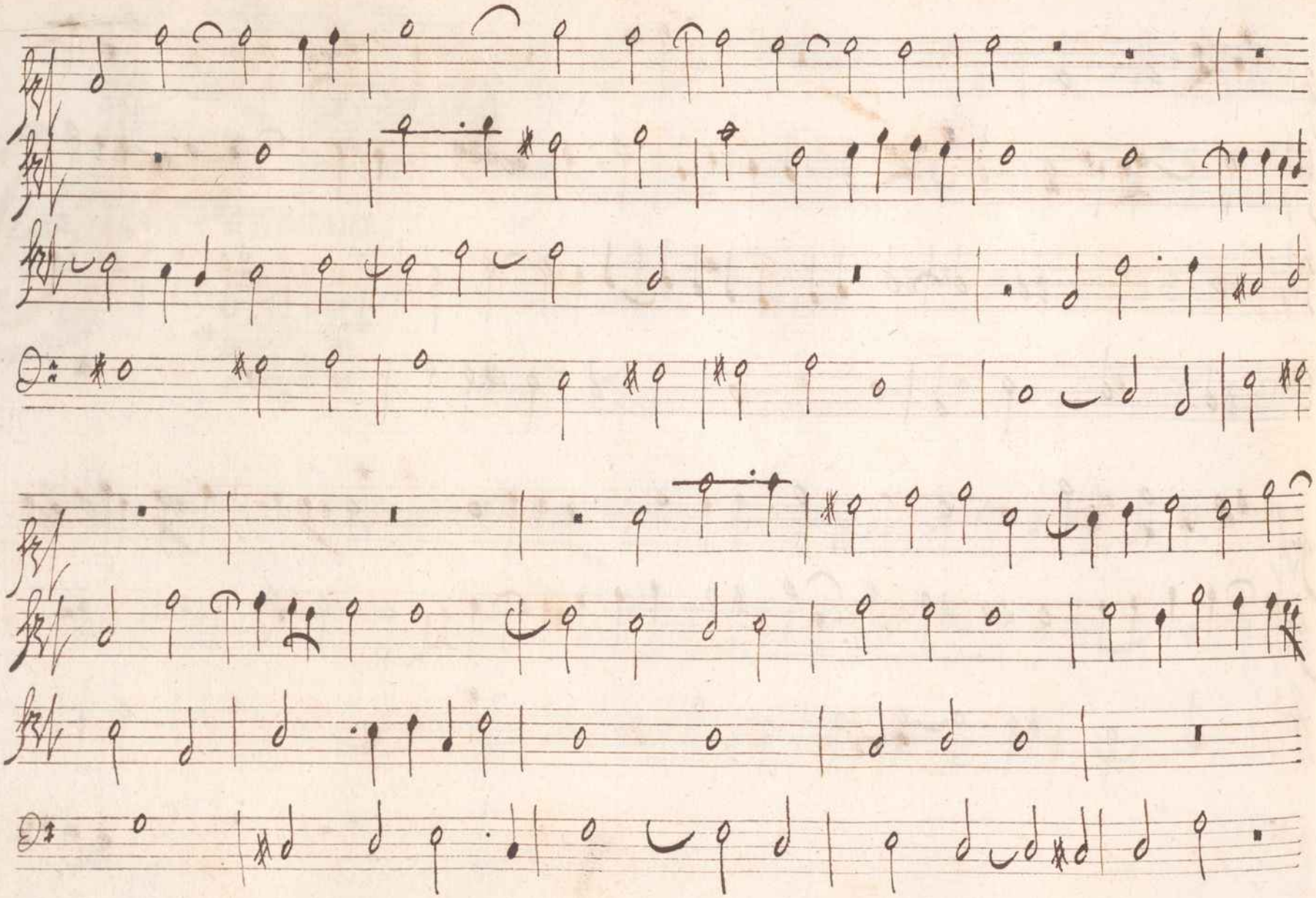

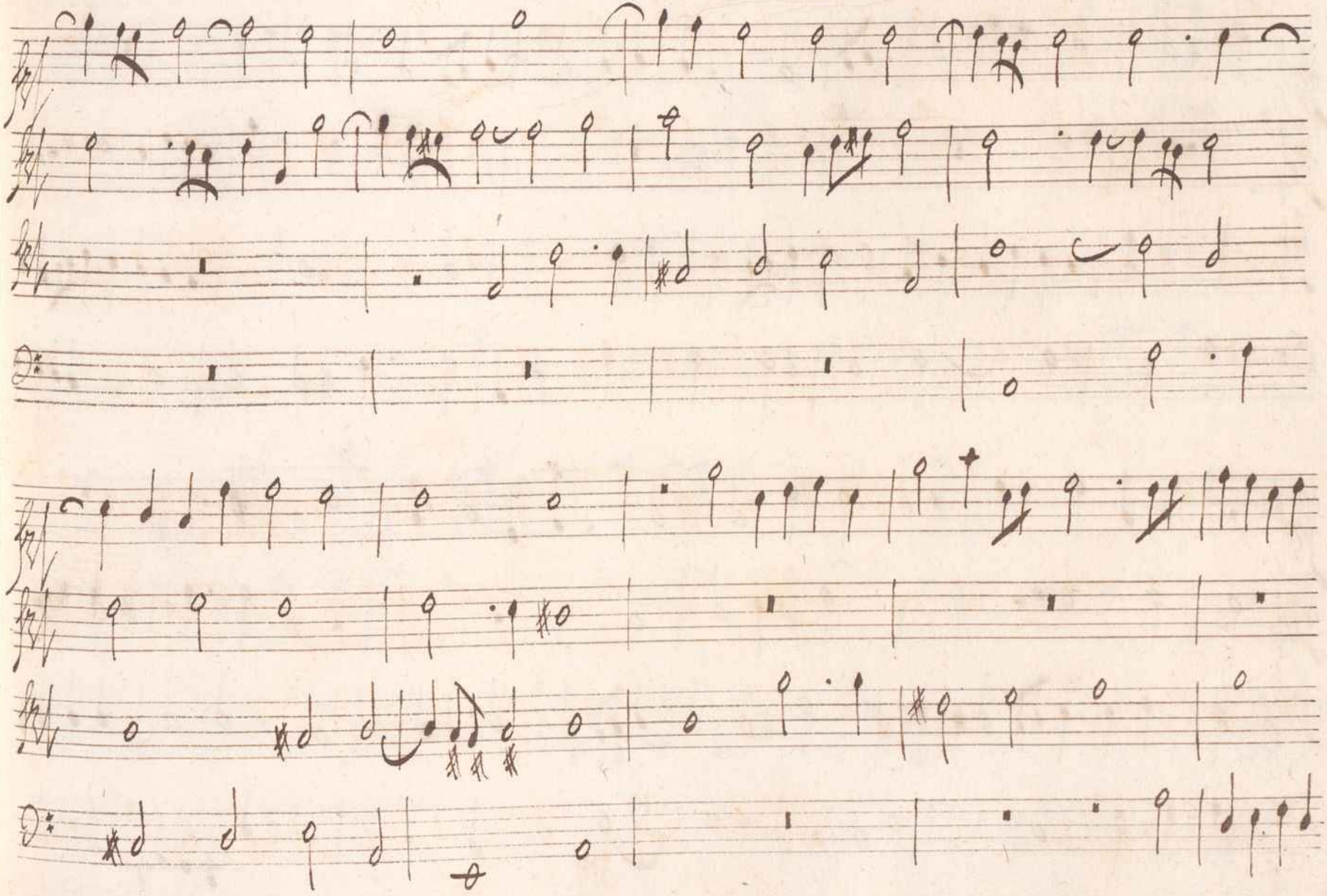

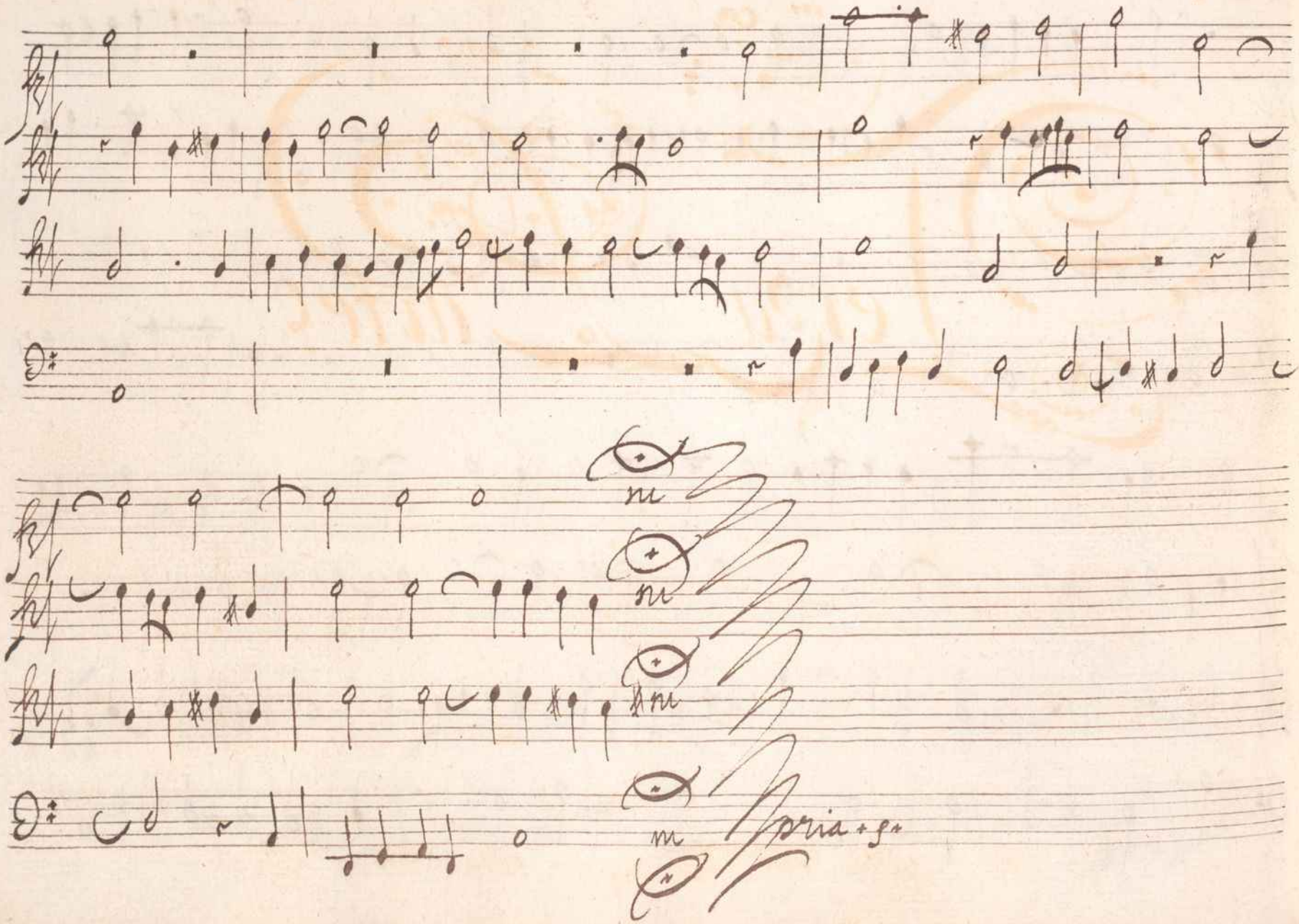
m
m
m
m
pria + g.

Terza Parte

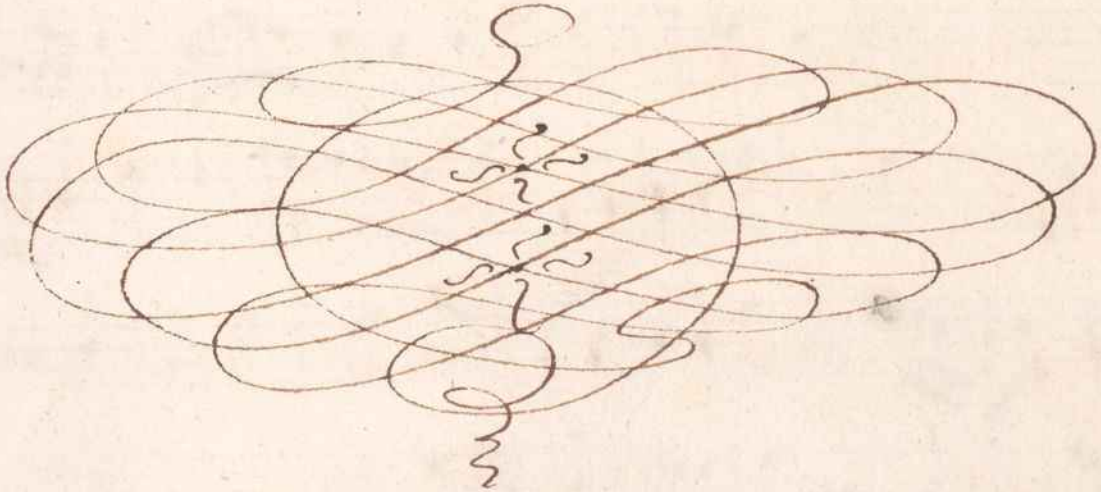

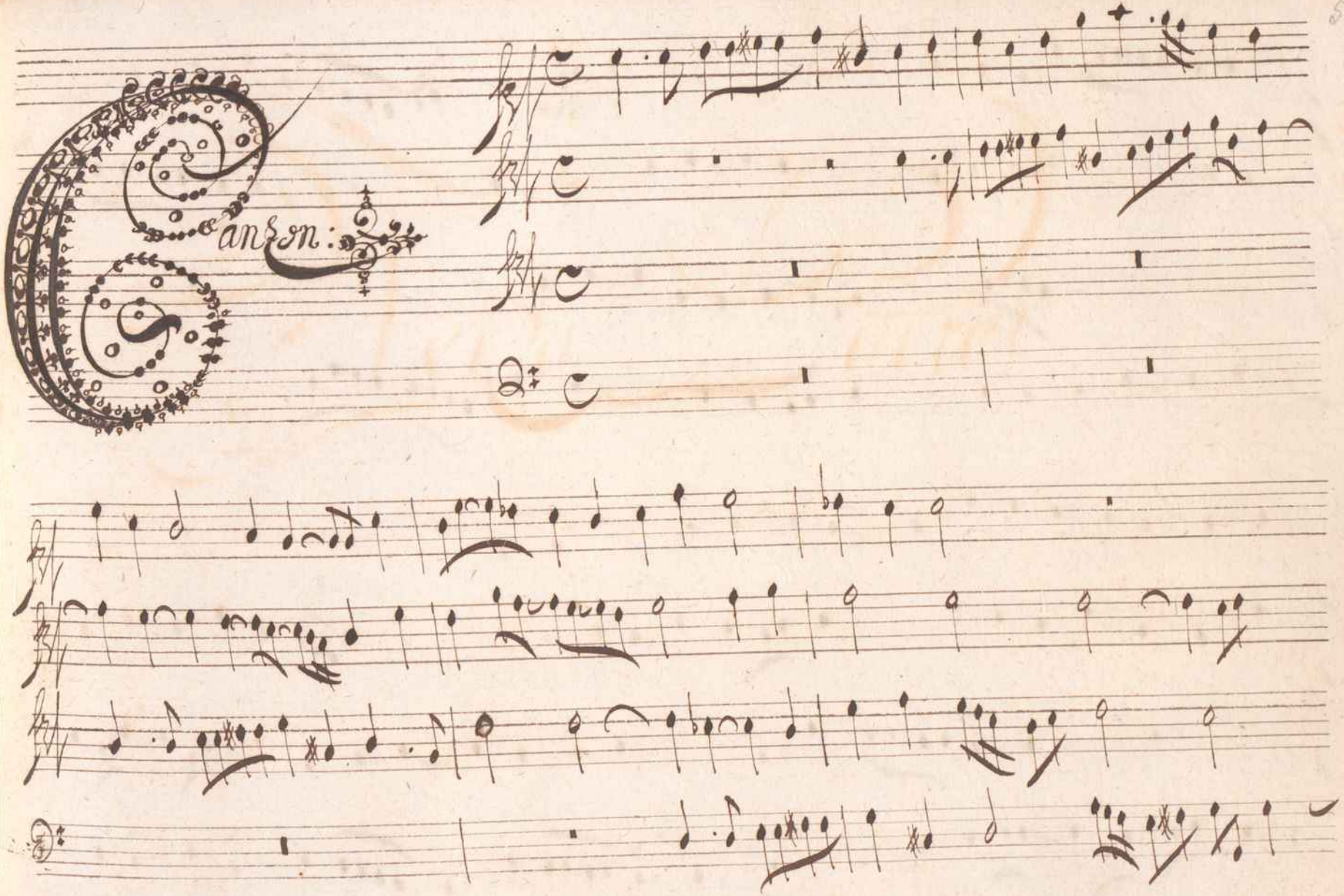
Canzon:

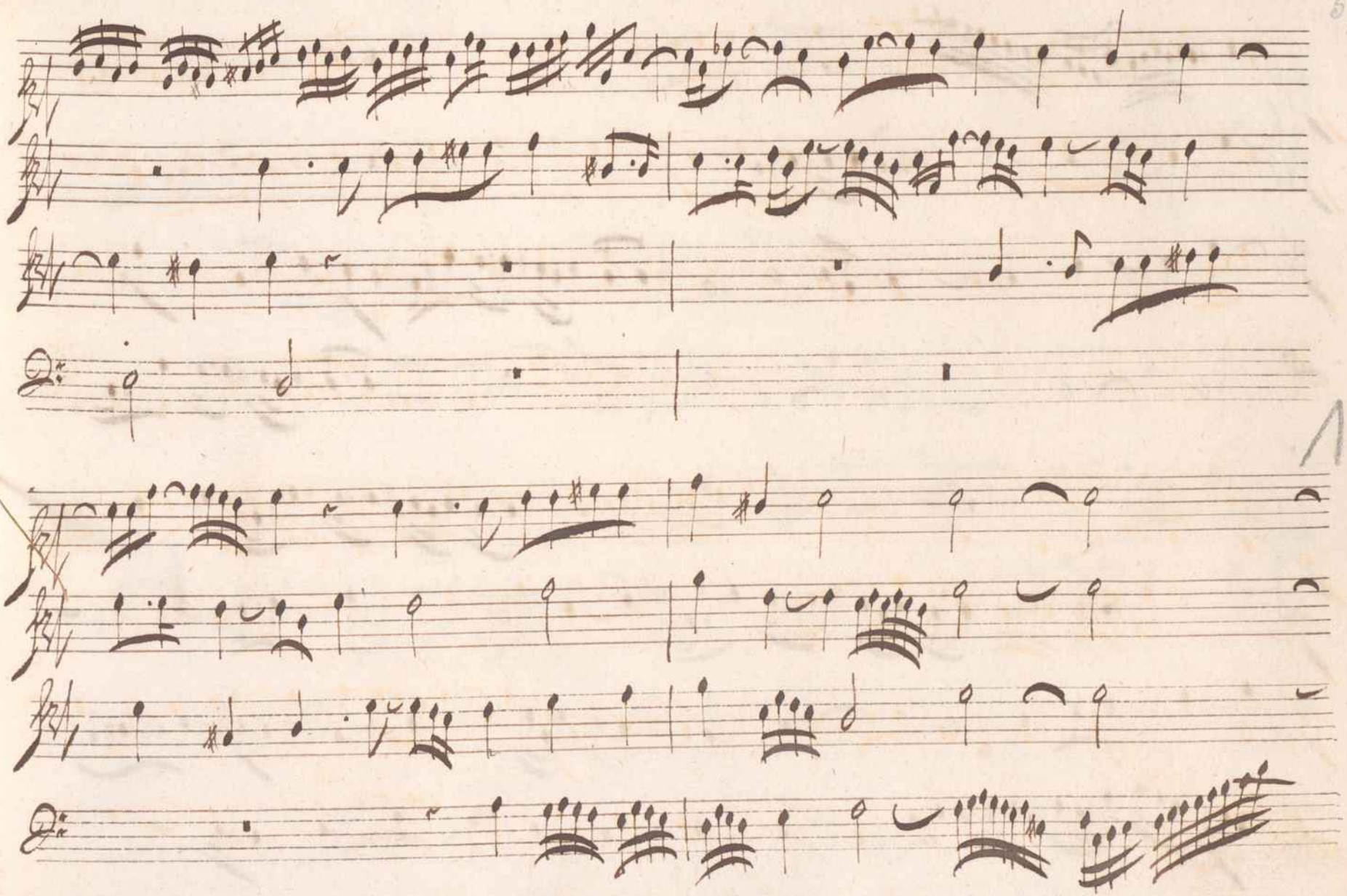

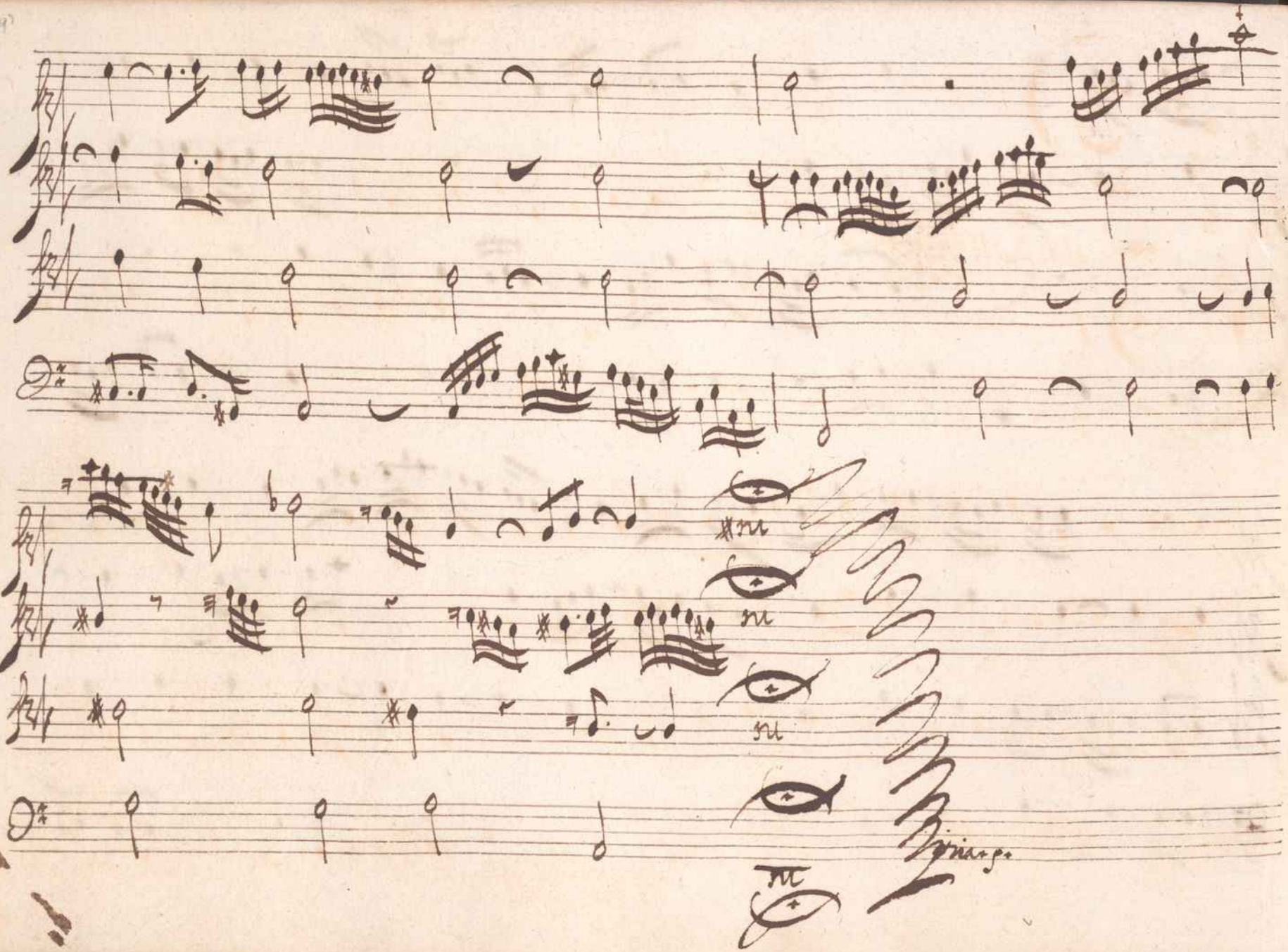
Spiccato

Canzon

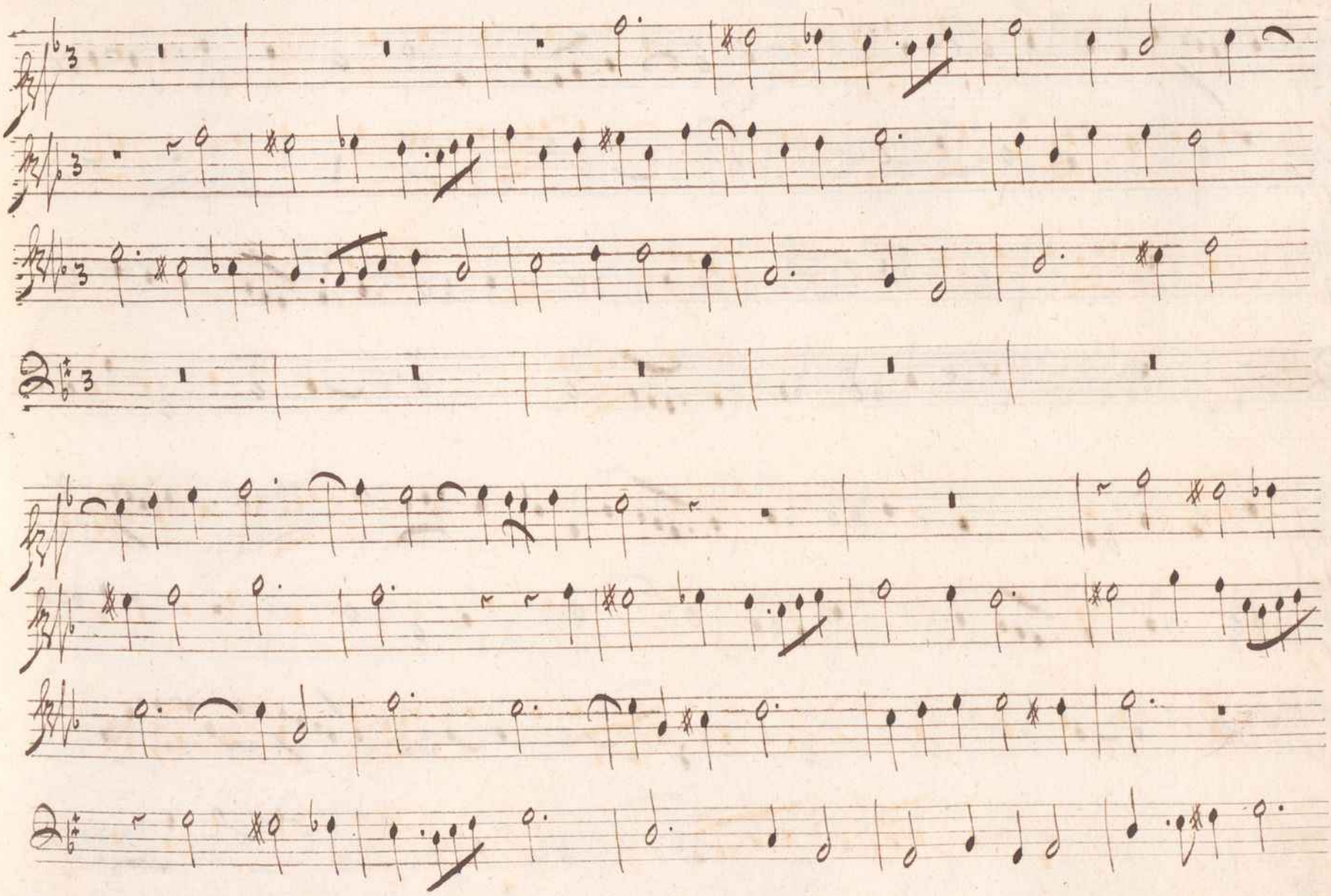

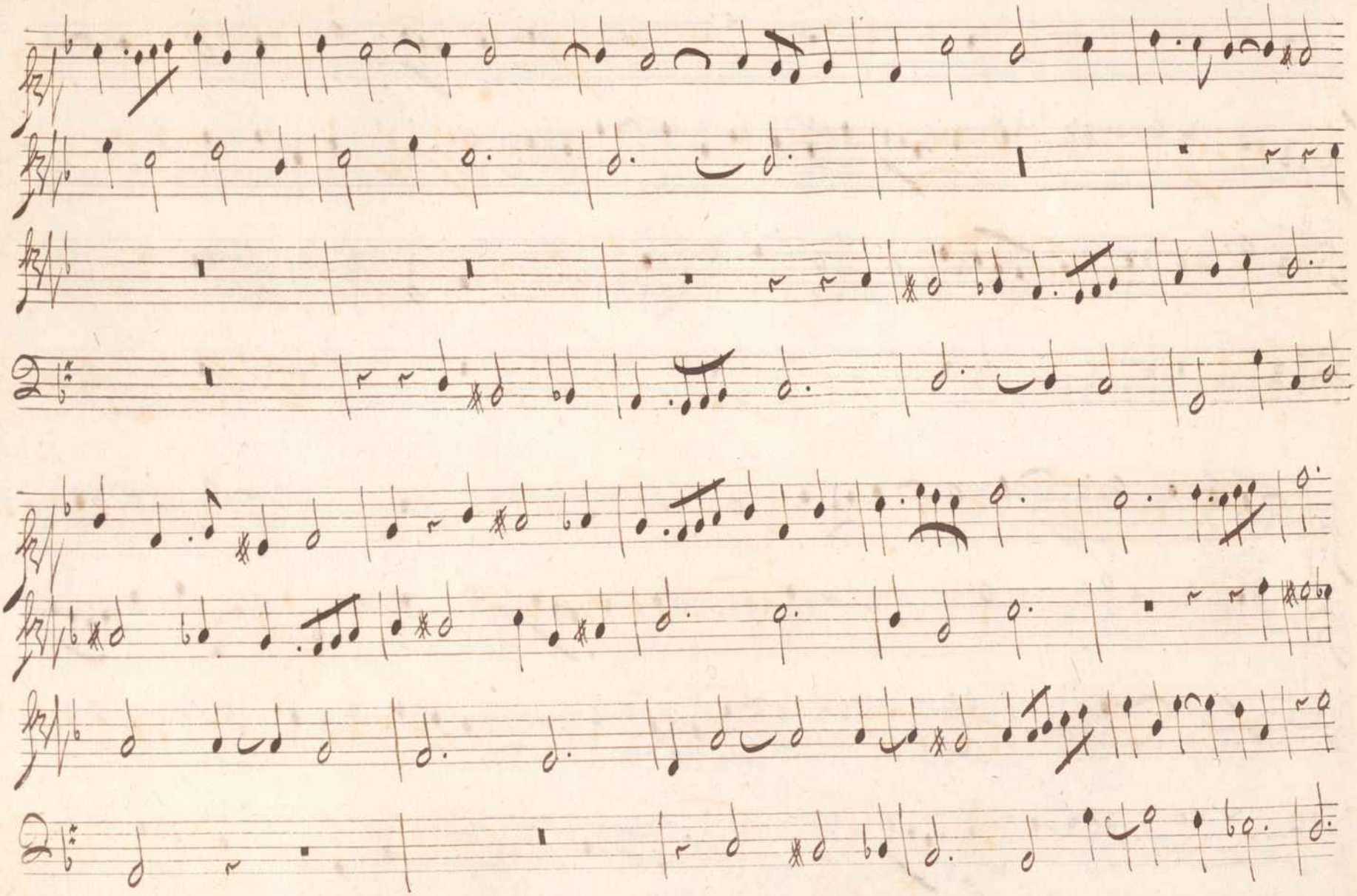

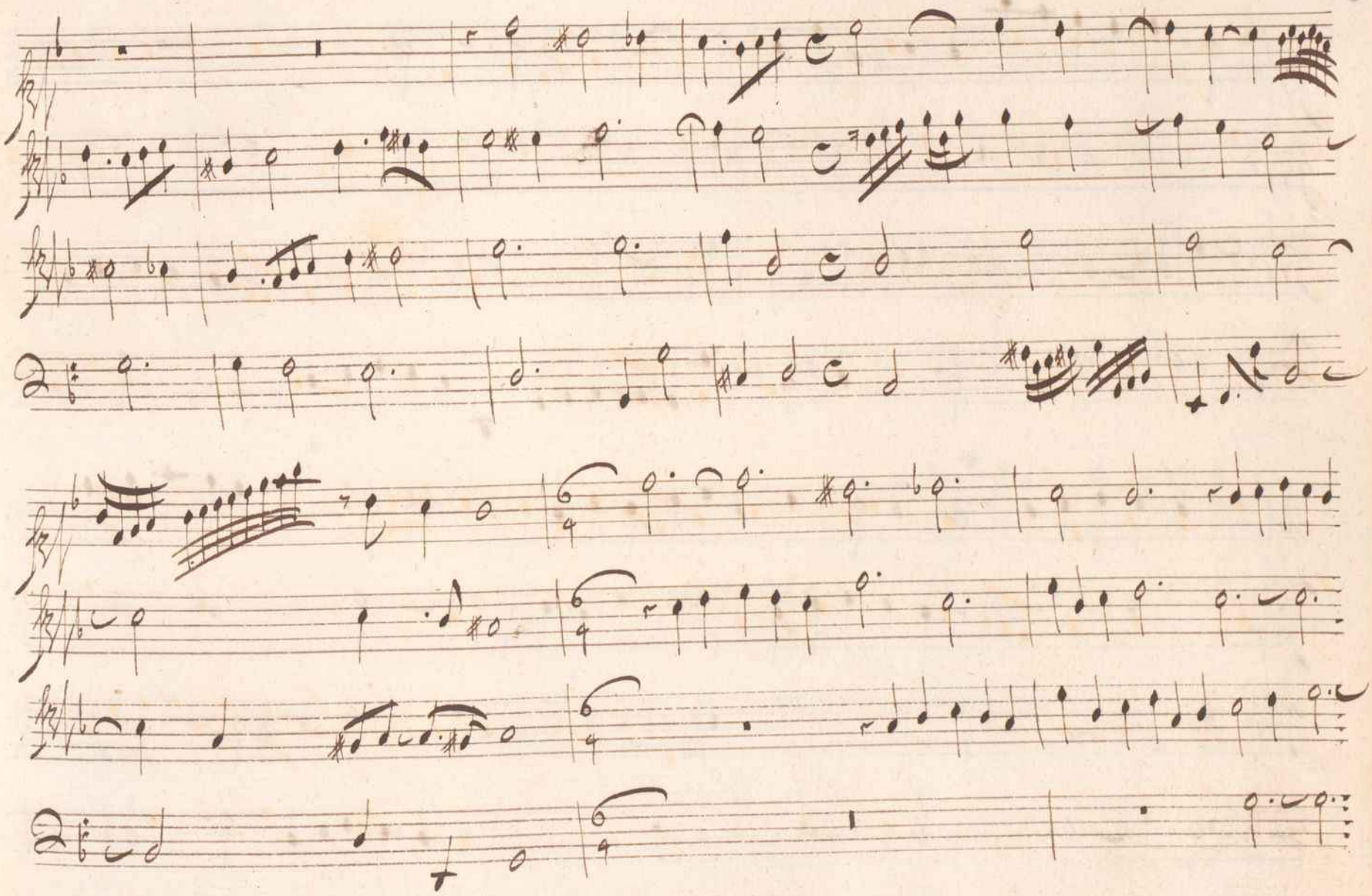

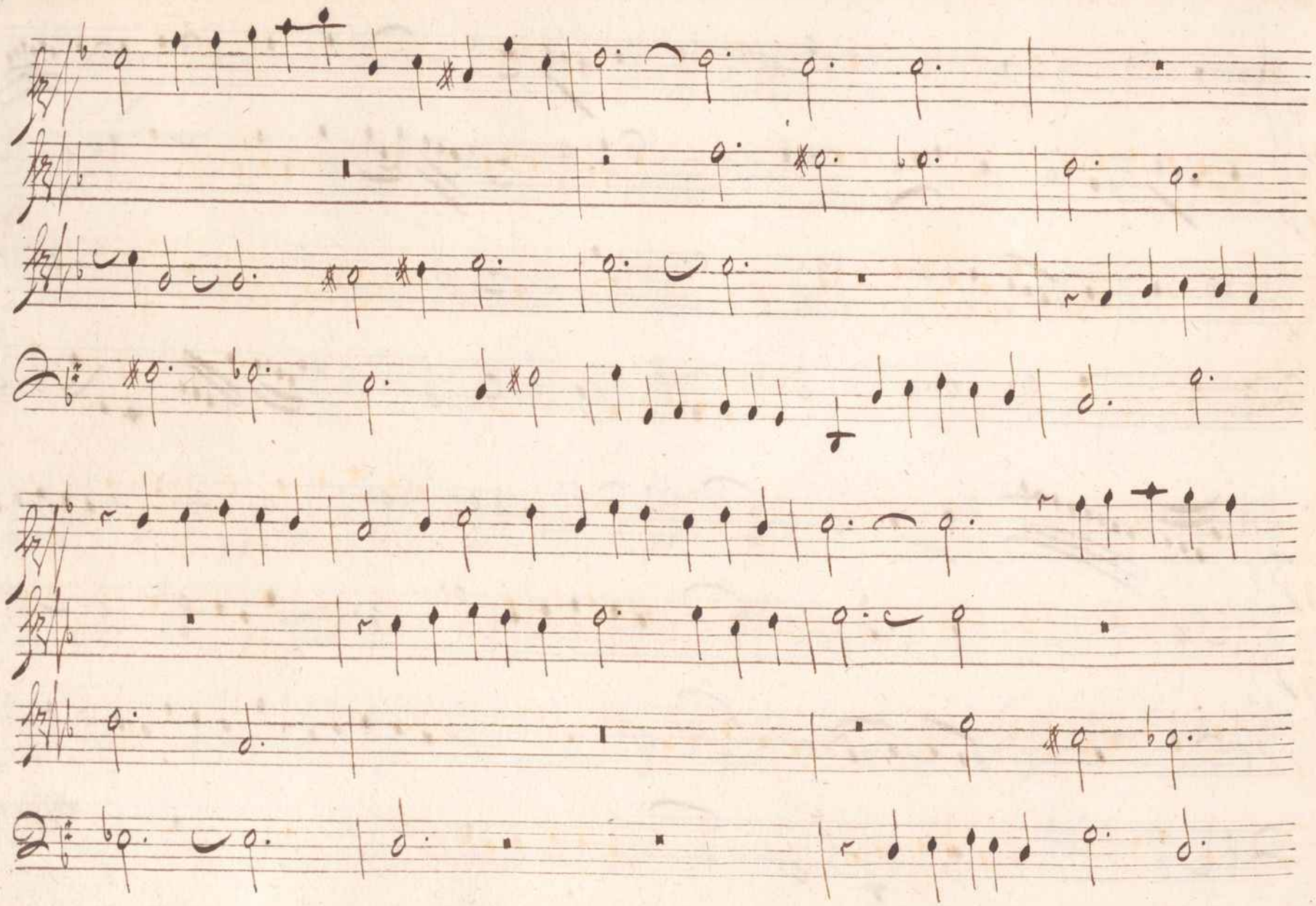

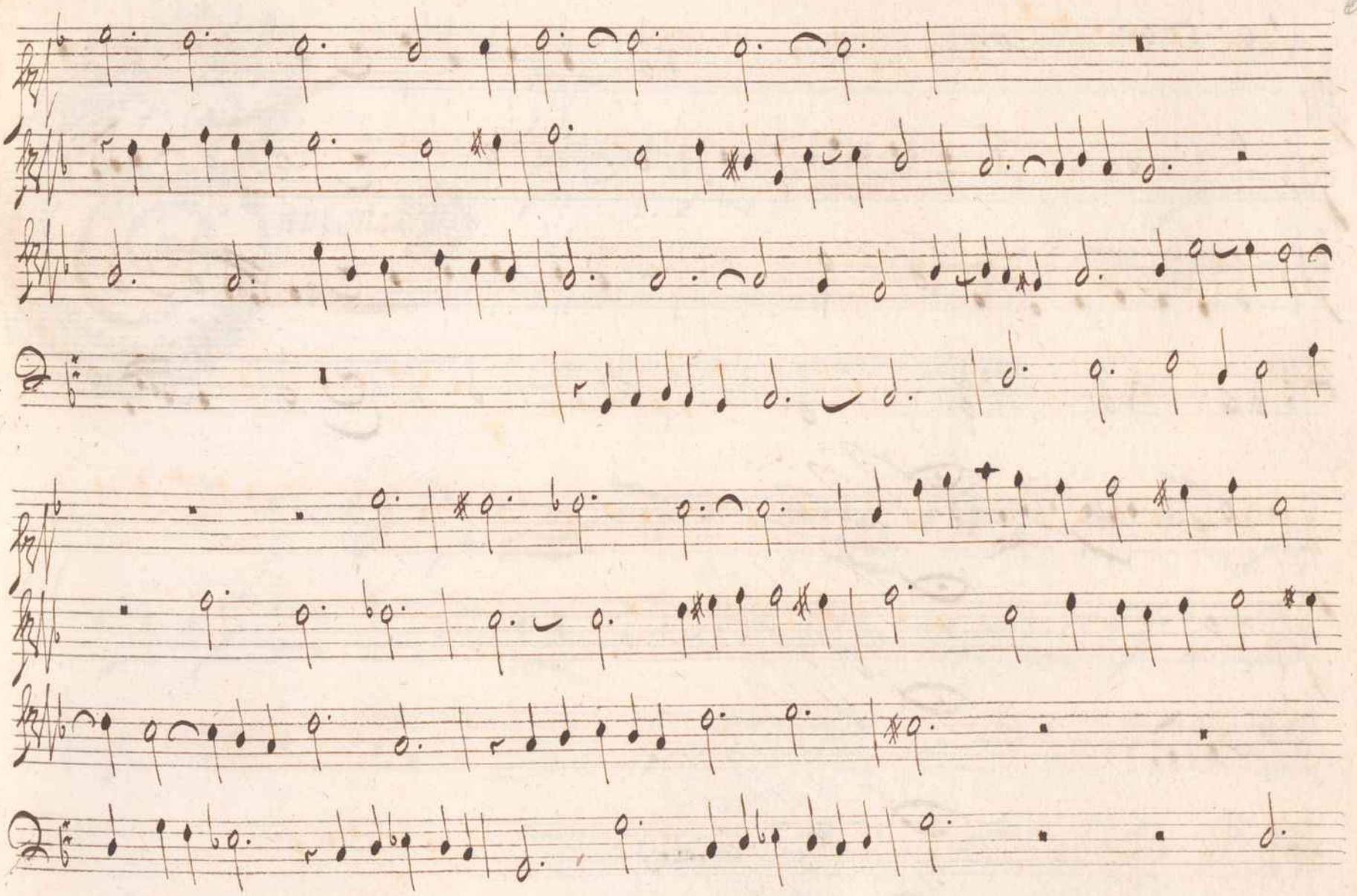

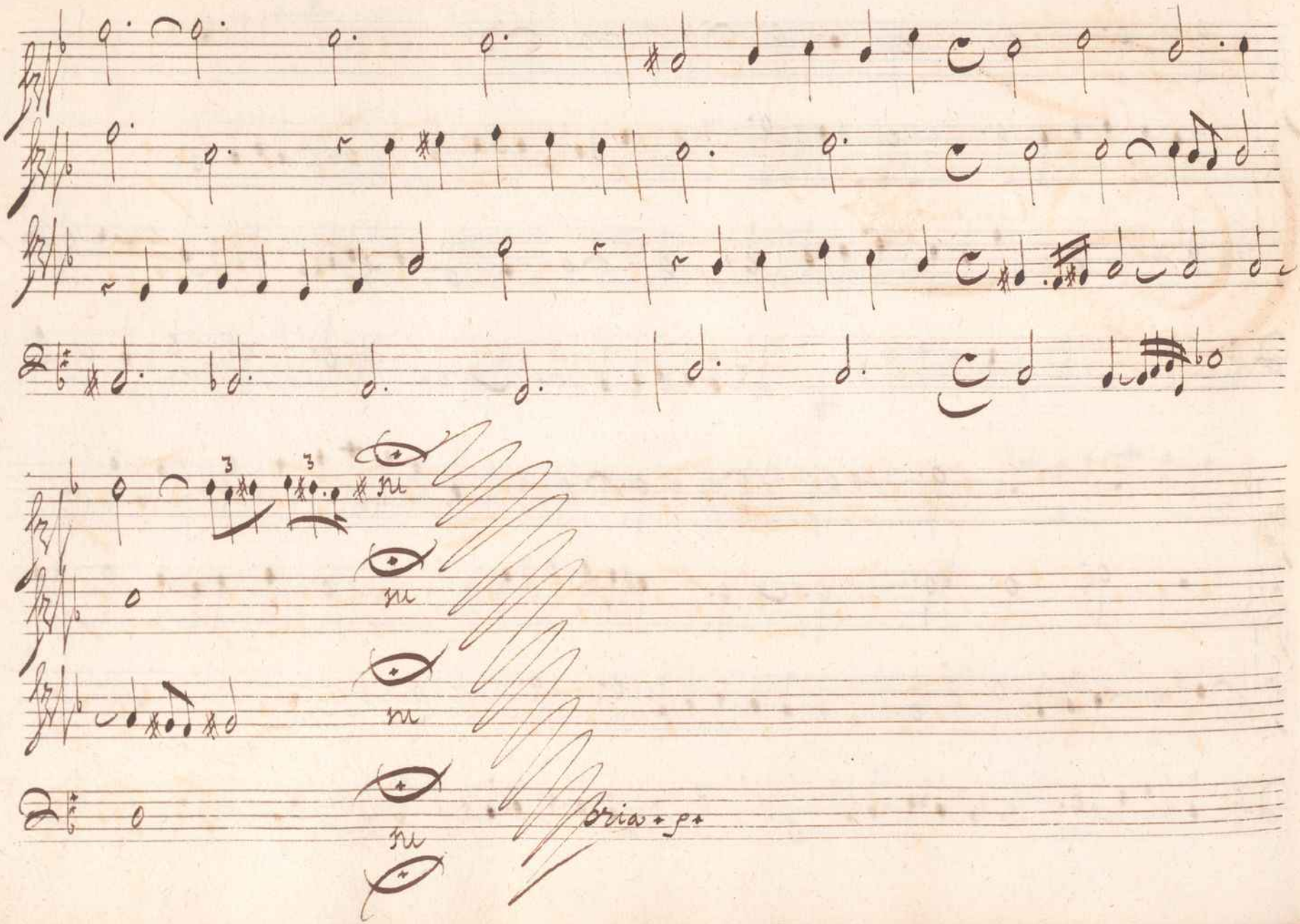
3
3
bria + p +

Ganzen:

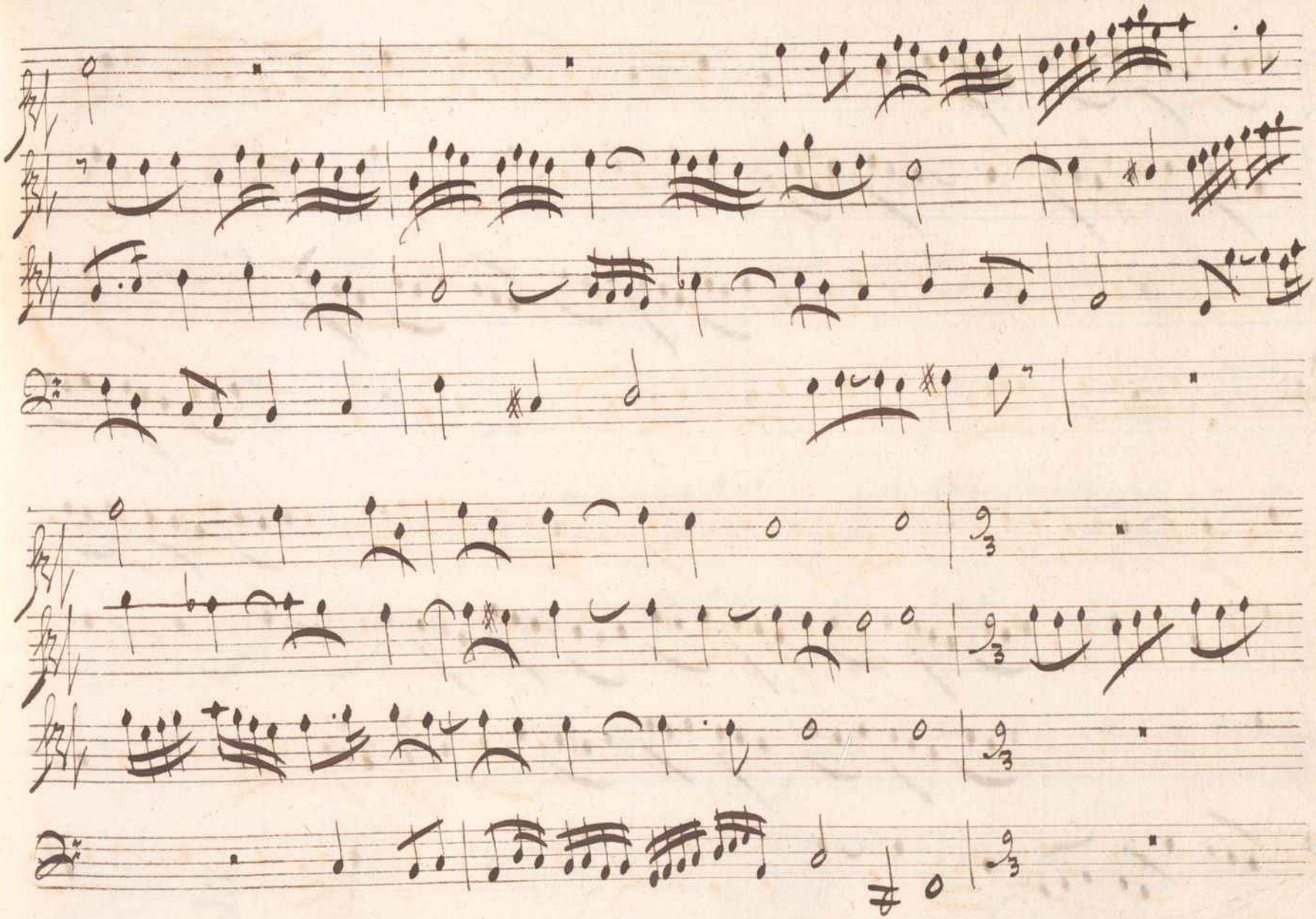

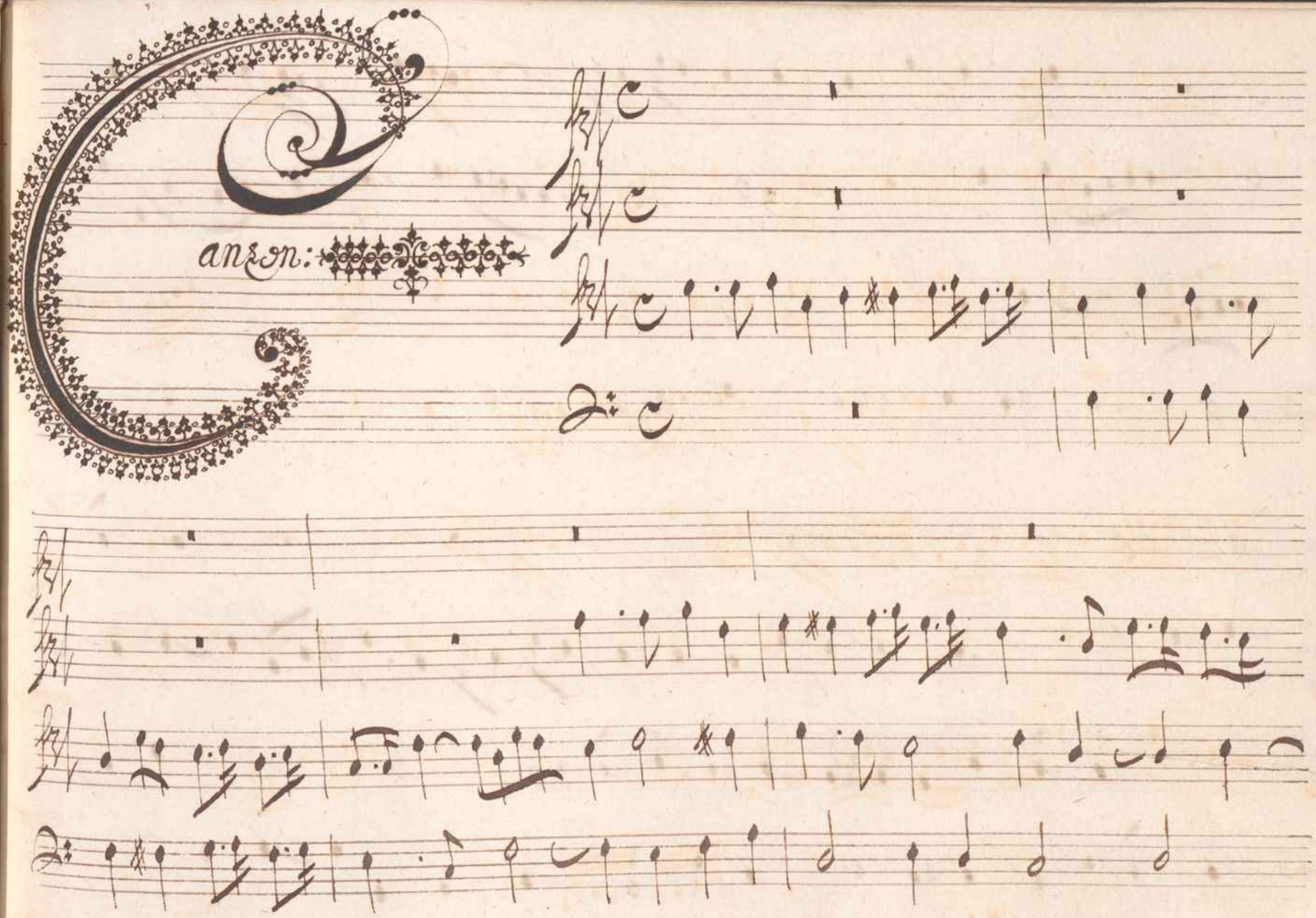
Canzon:

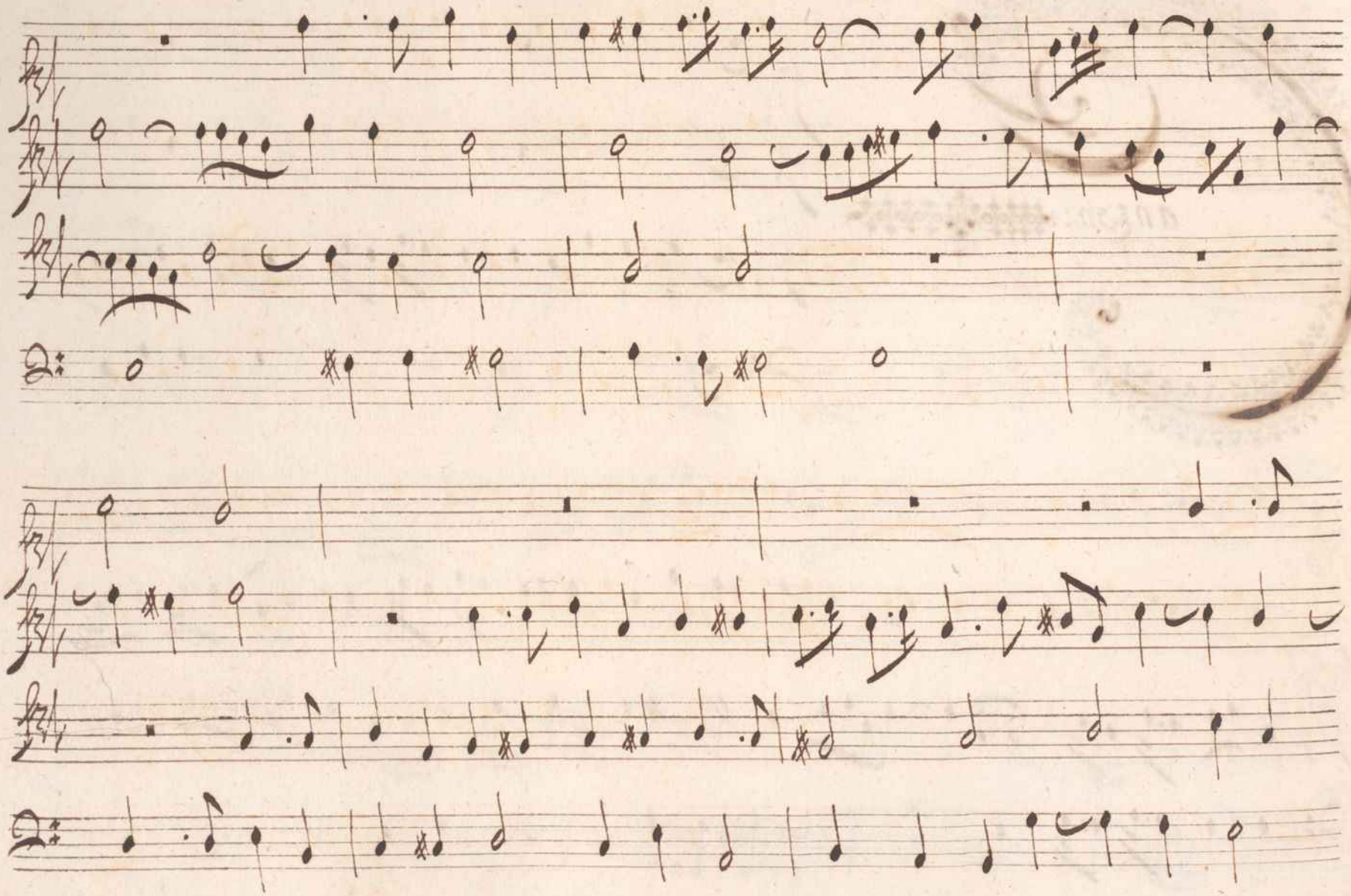

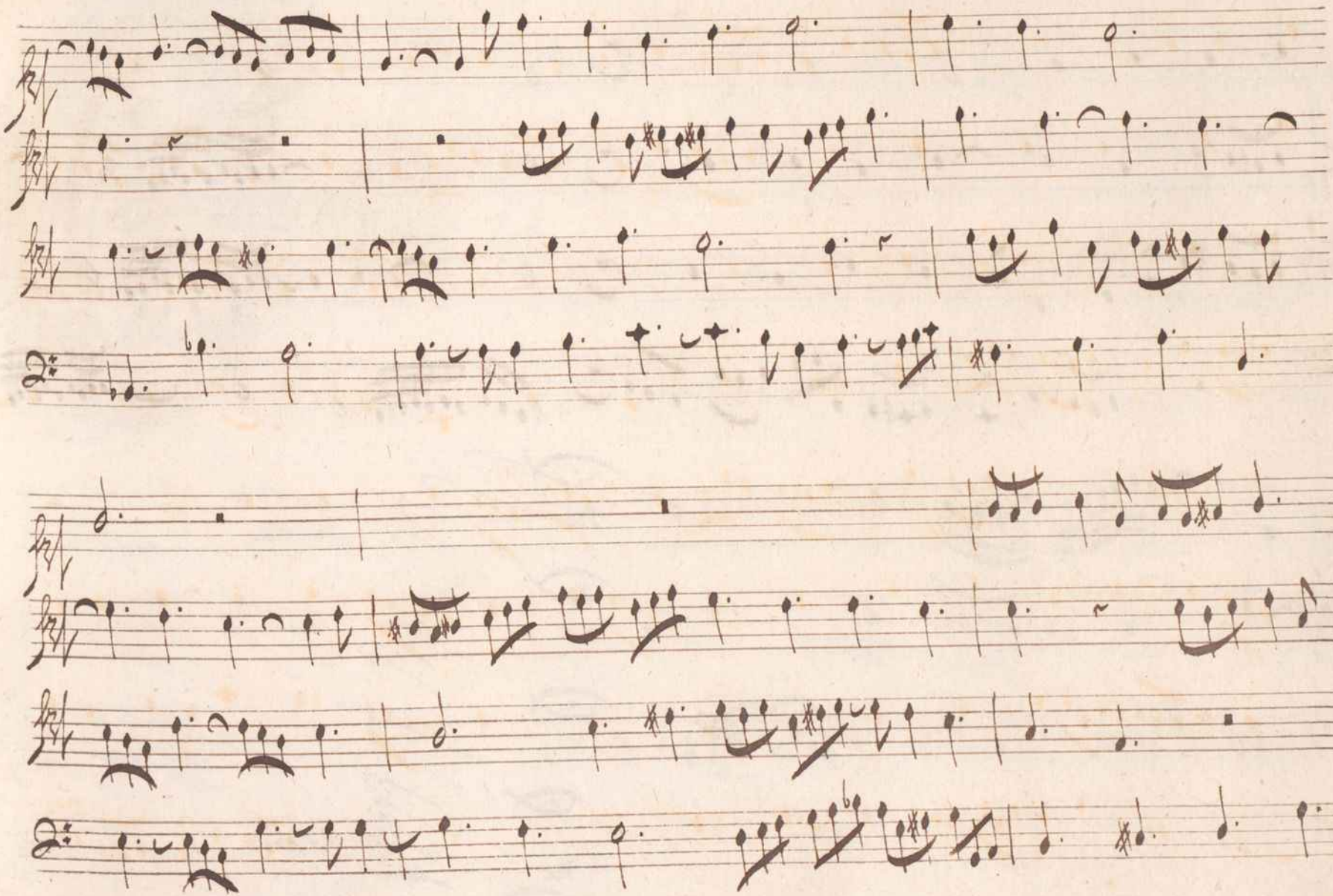

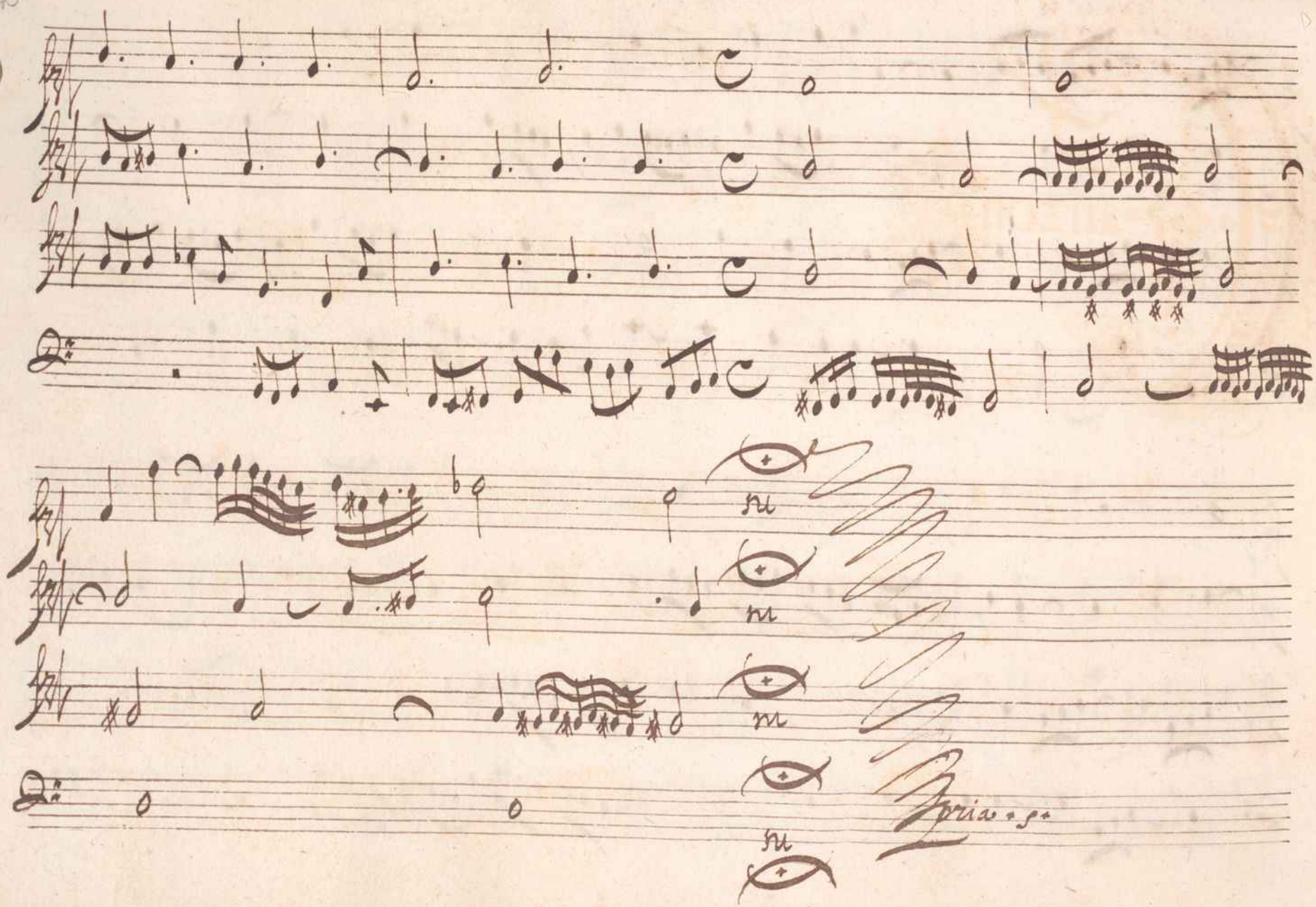
Gloria + Sp.

Canzon

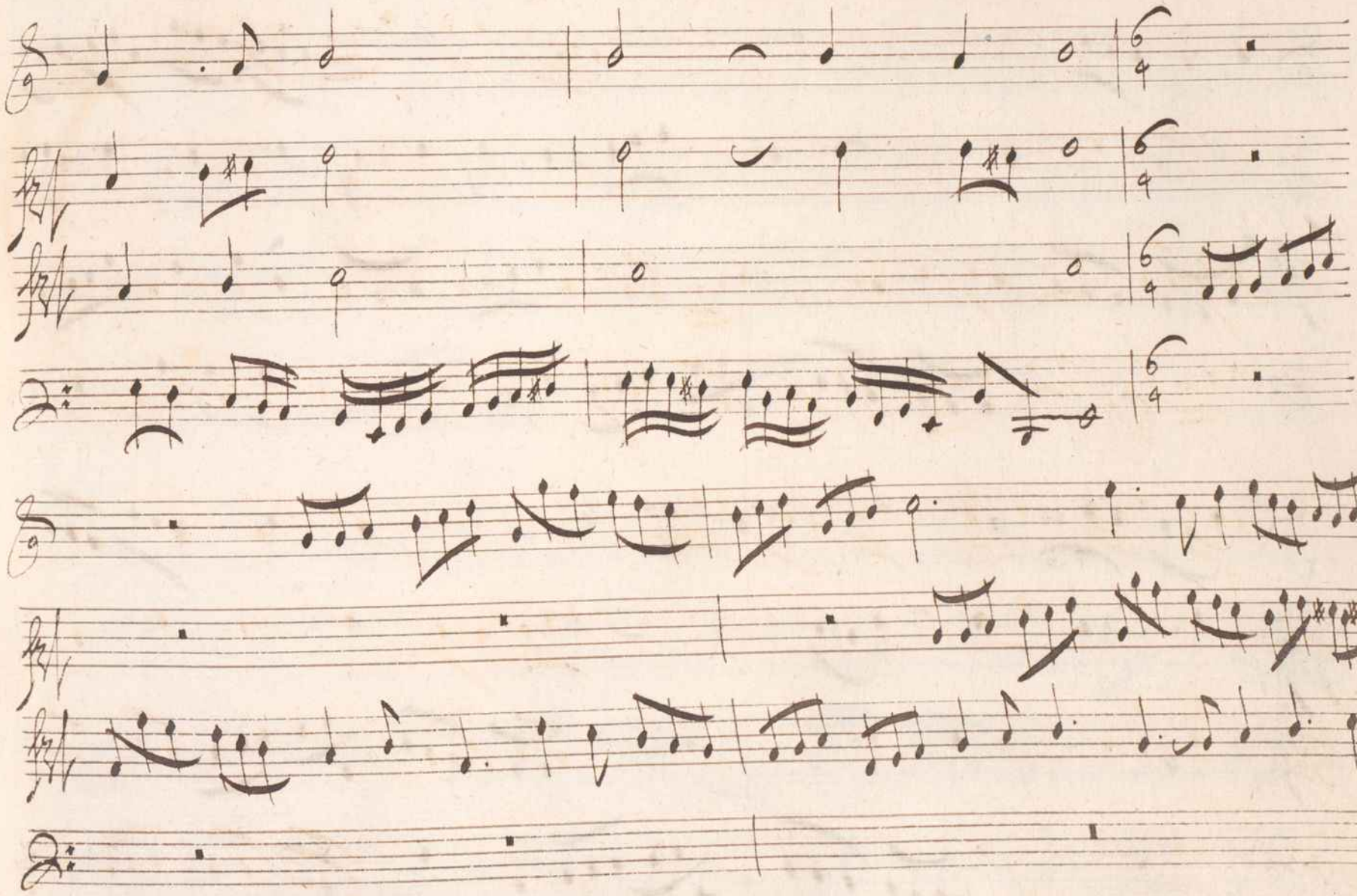

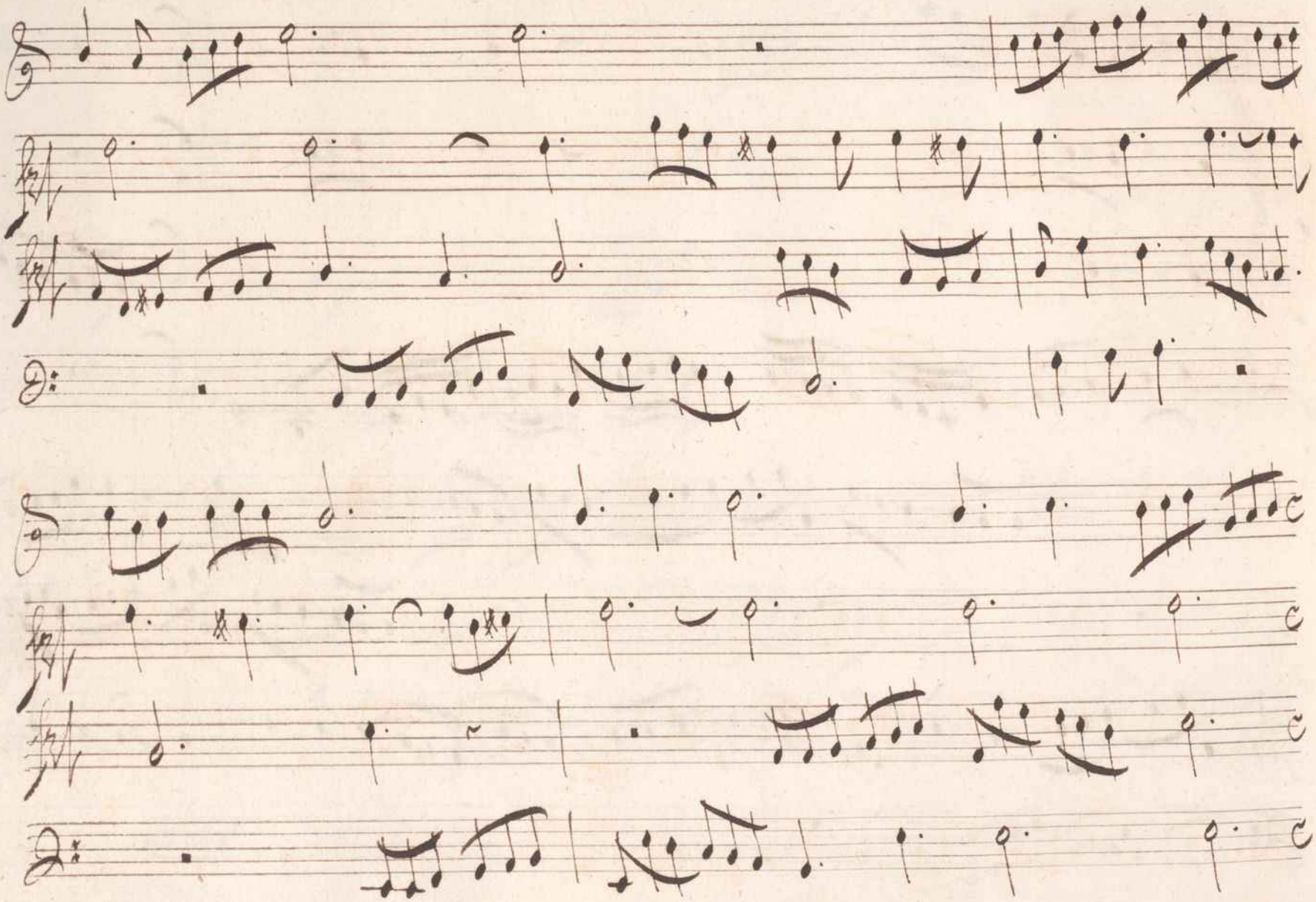

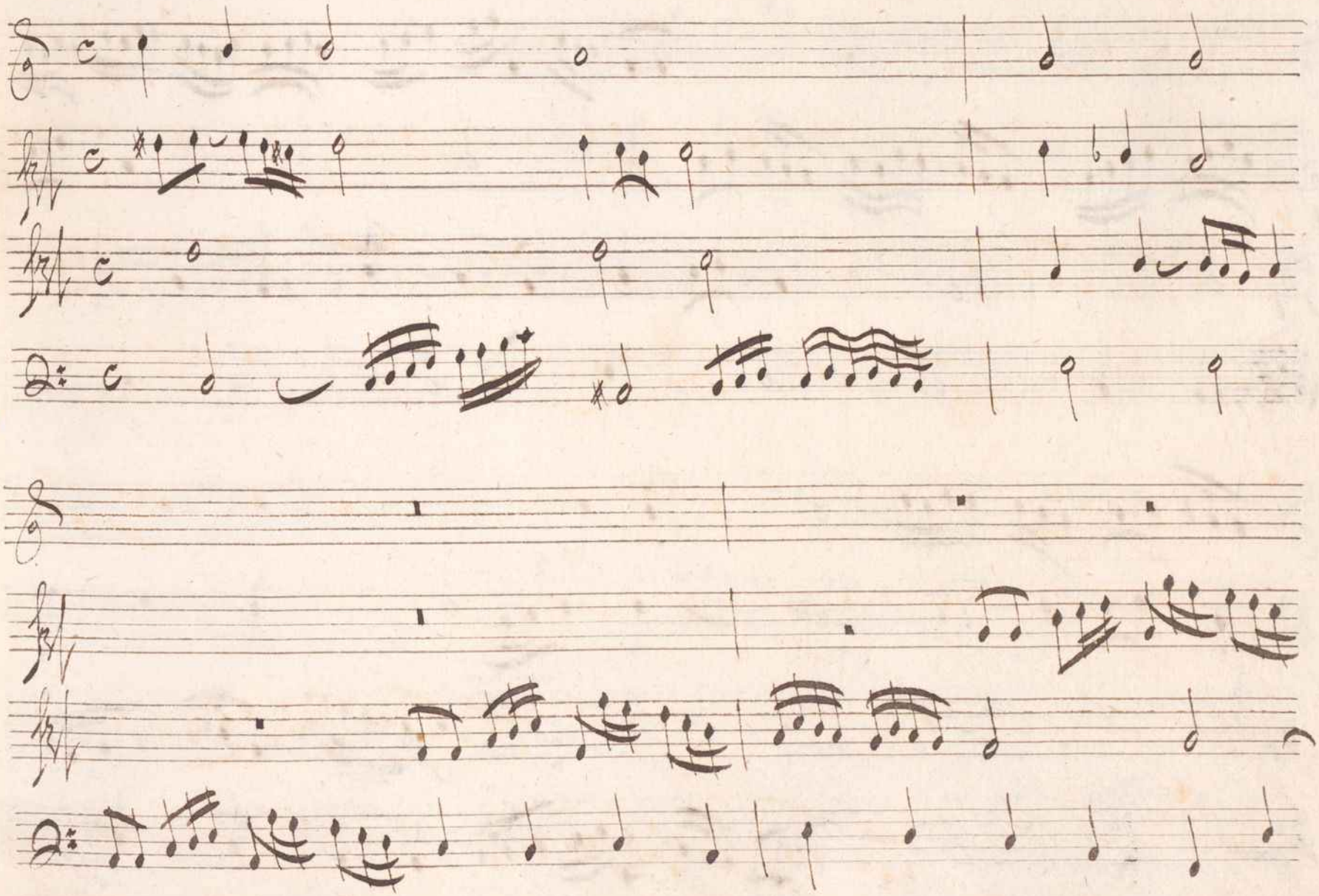

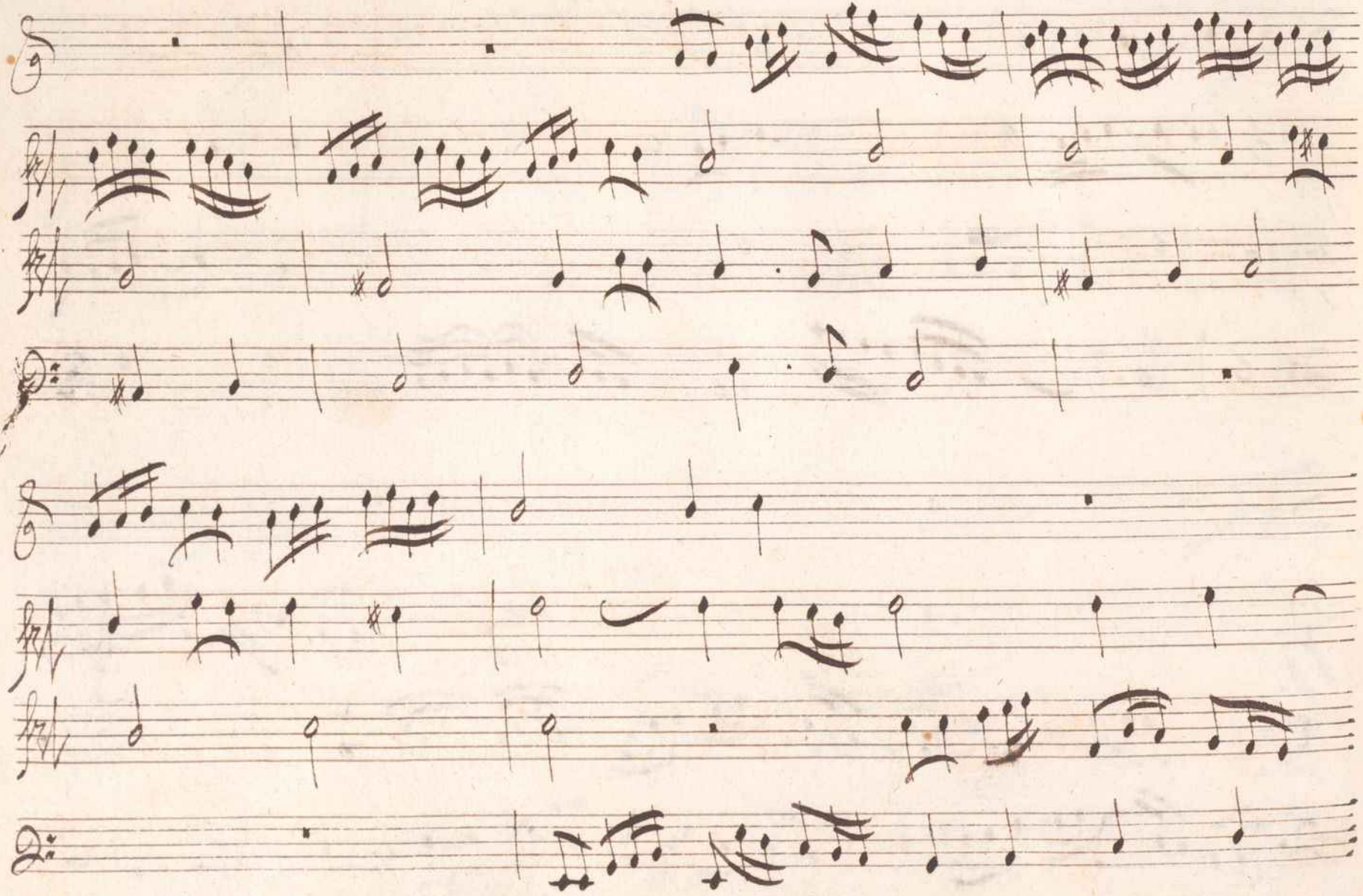

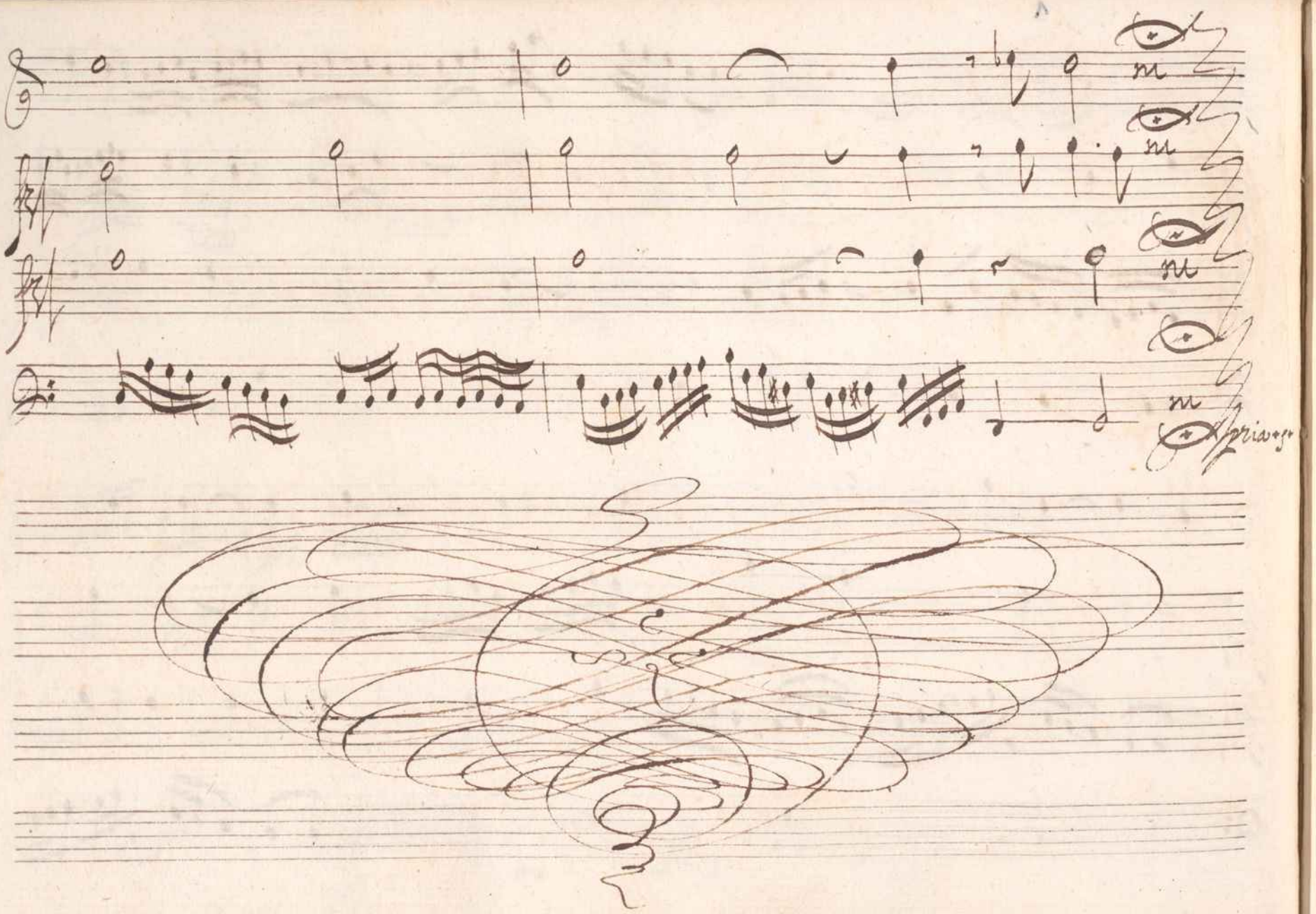
priaegr

Canon

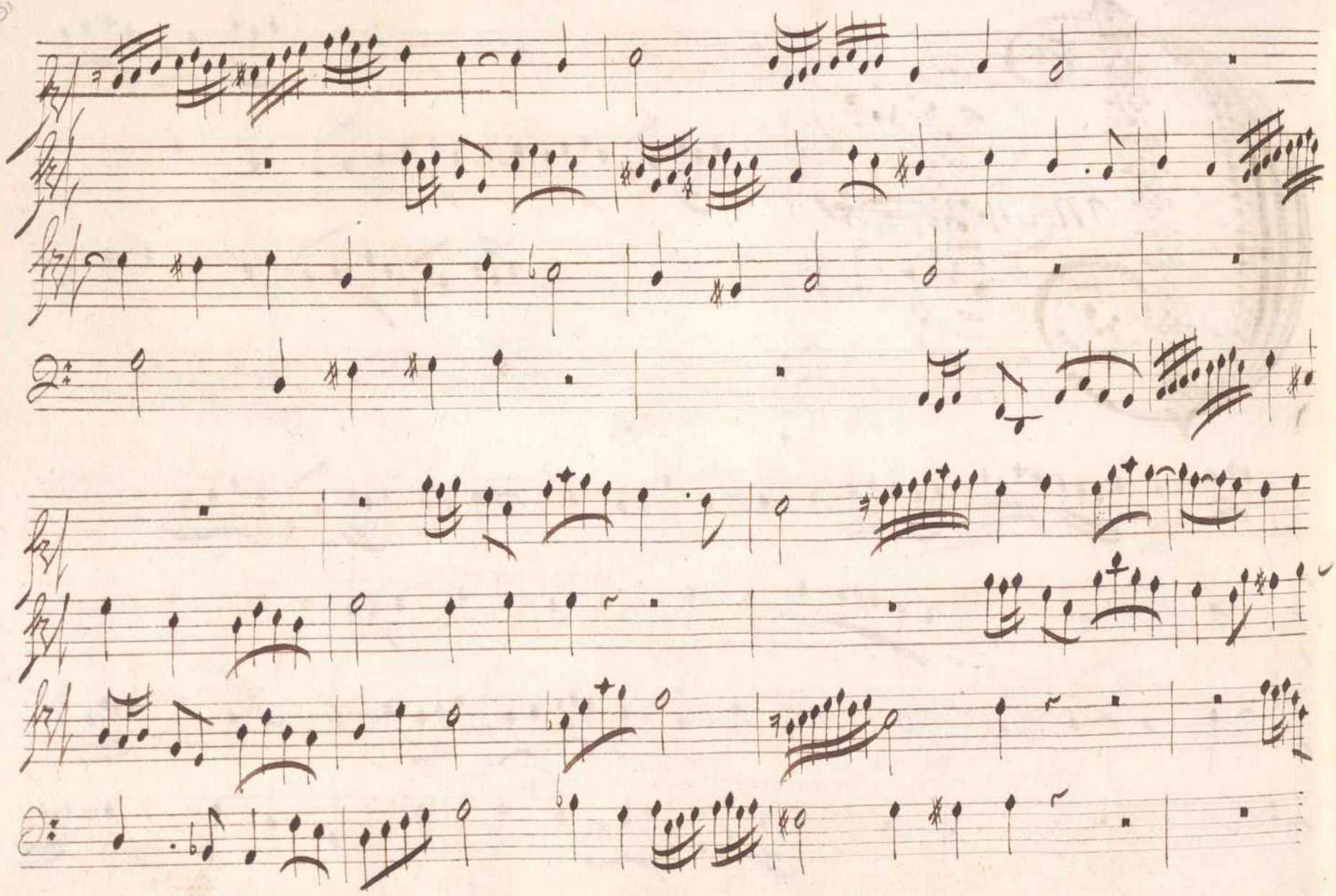

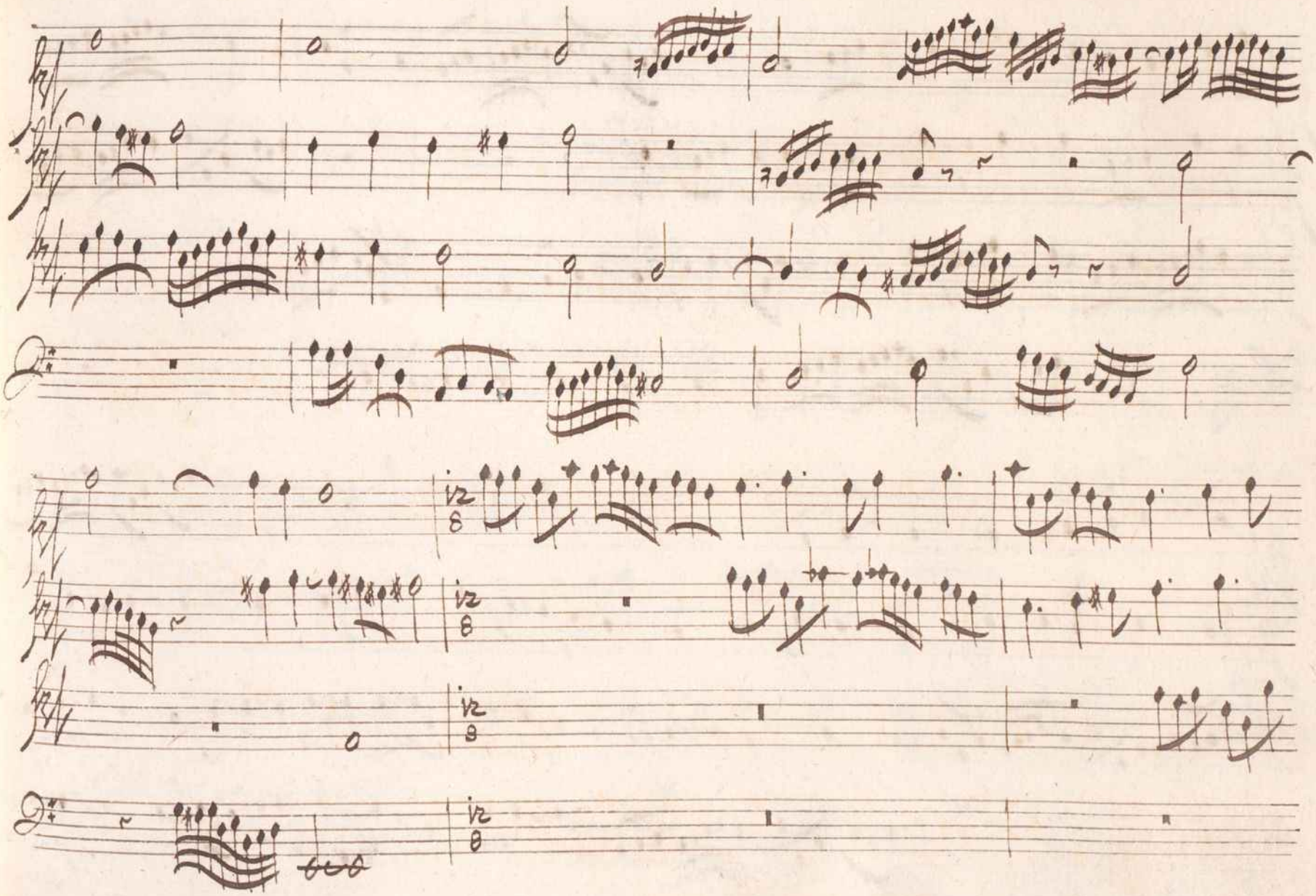

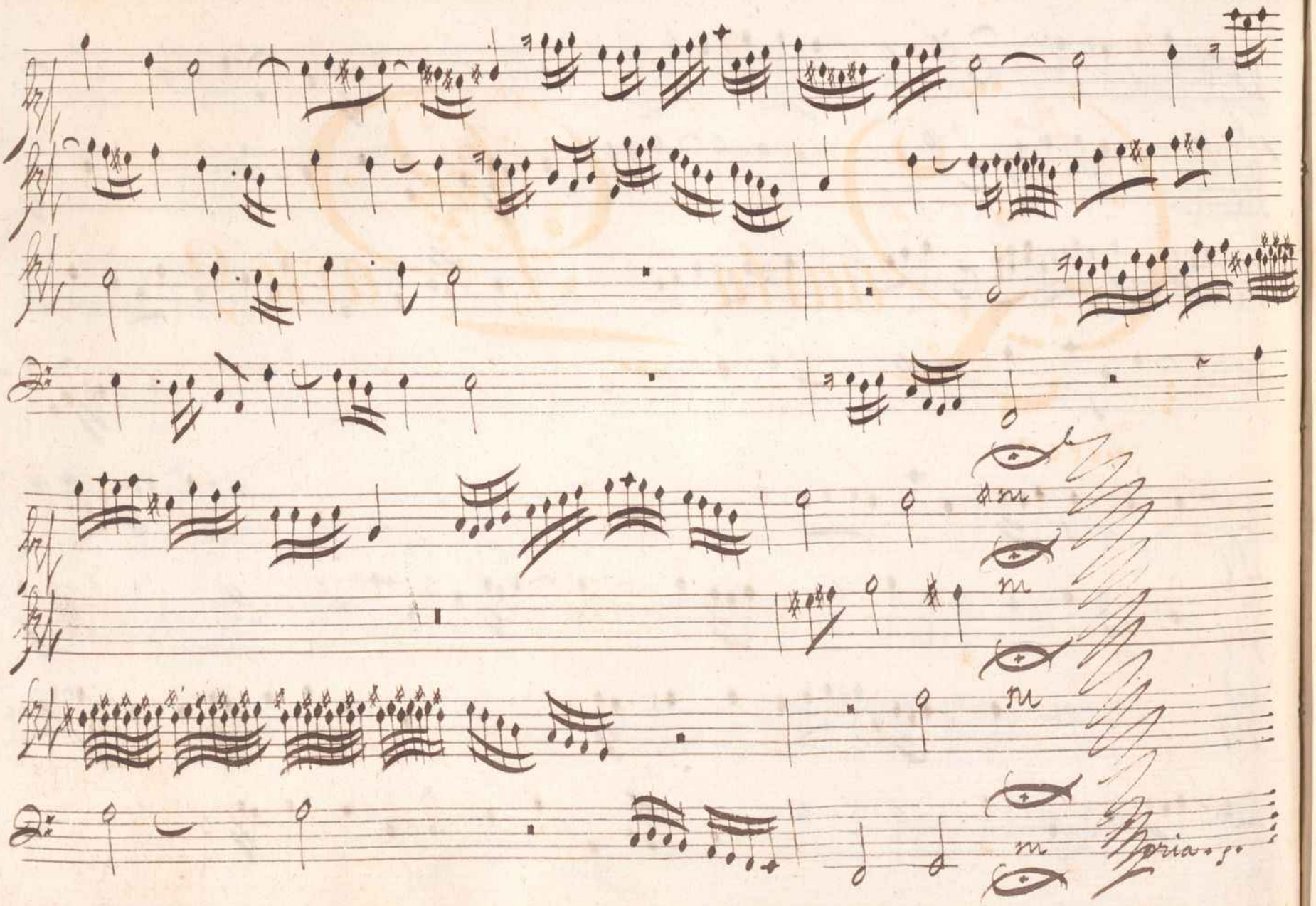
m
m
m
m
Gloria.

Quarta Parte

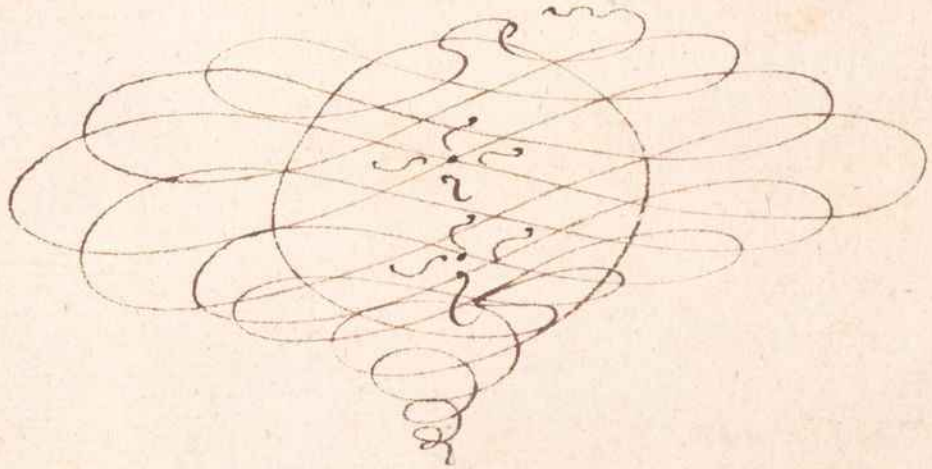

Allemand

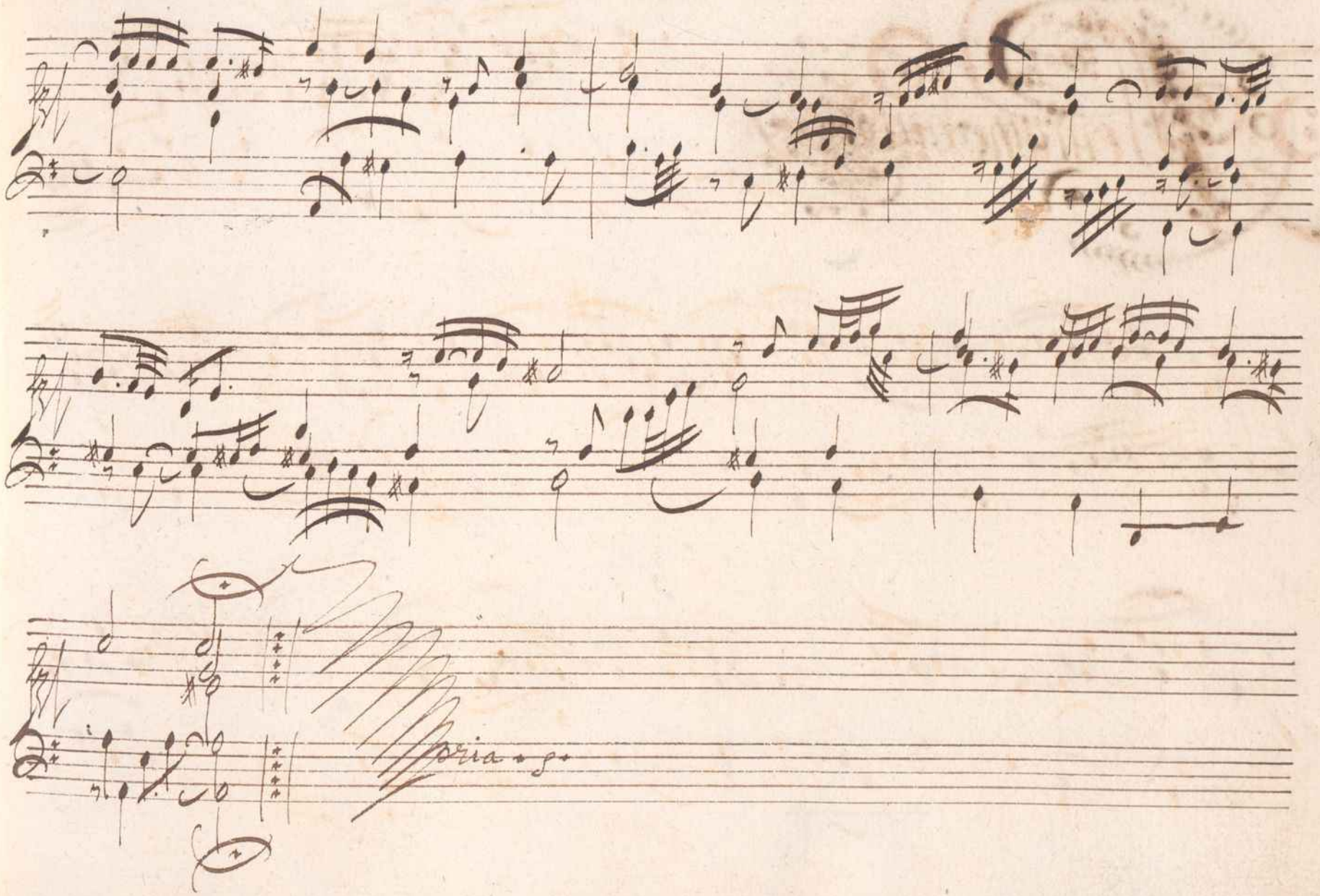
oria

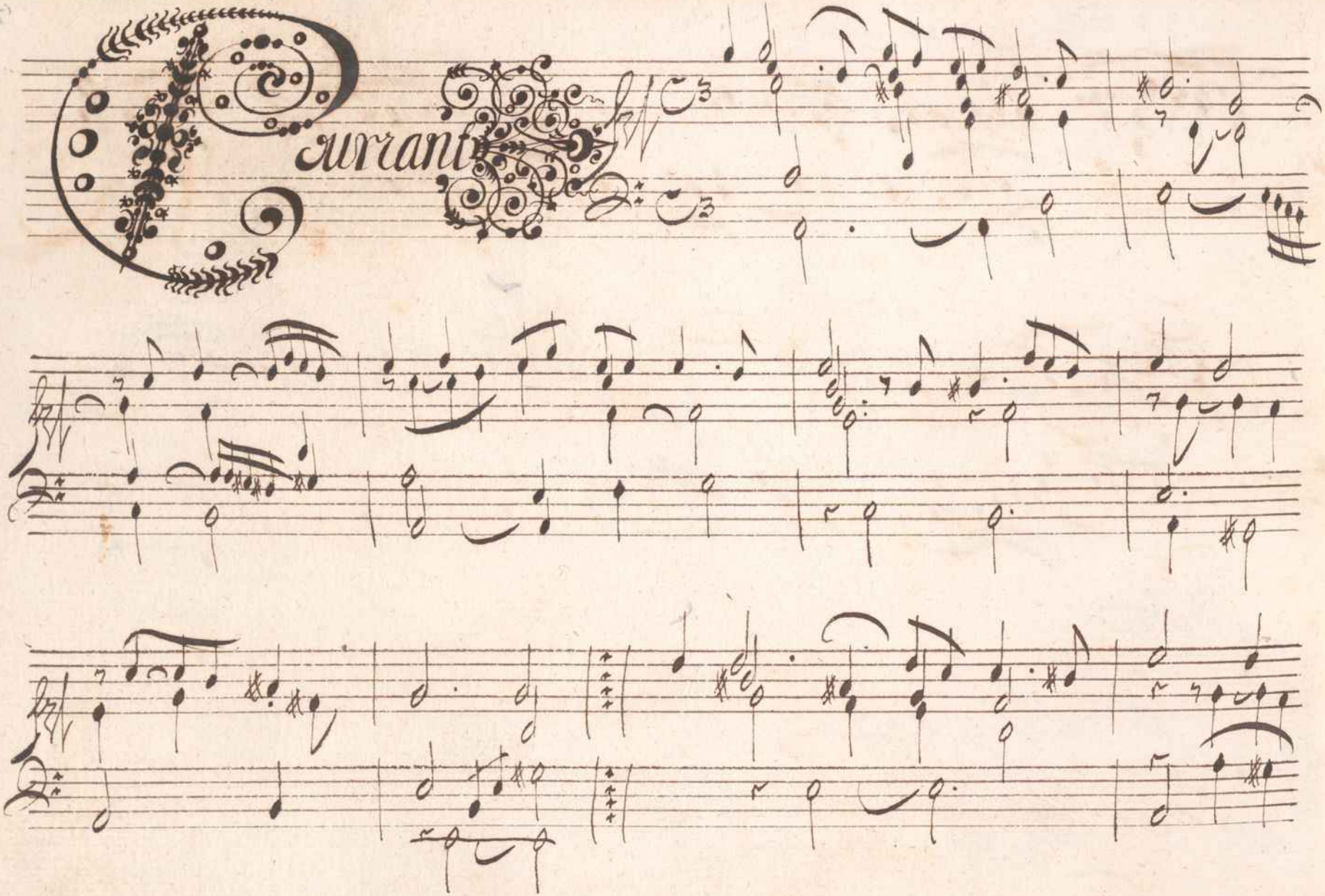
Courrant

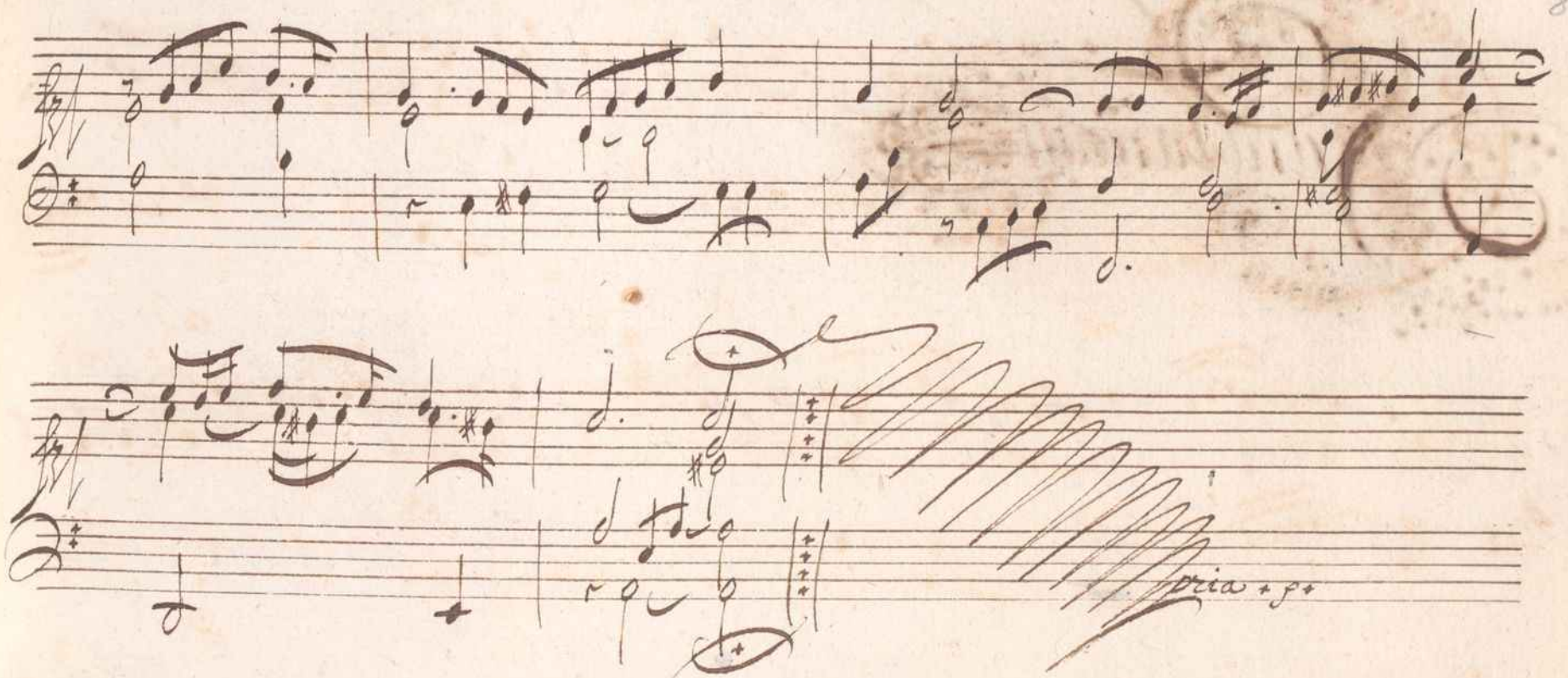
pria + p +

Sarabanc

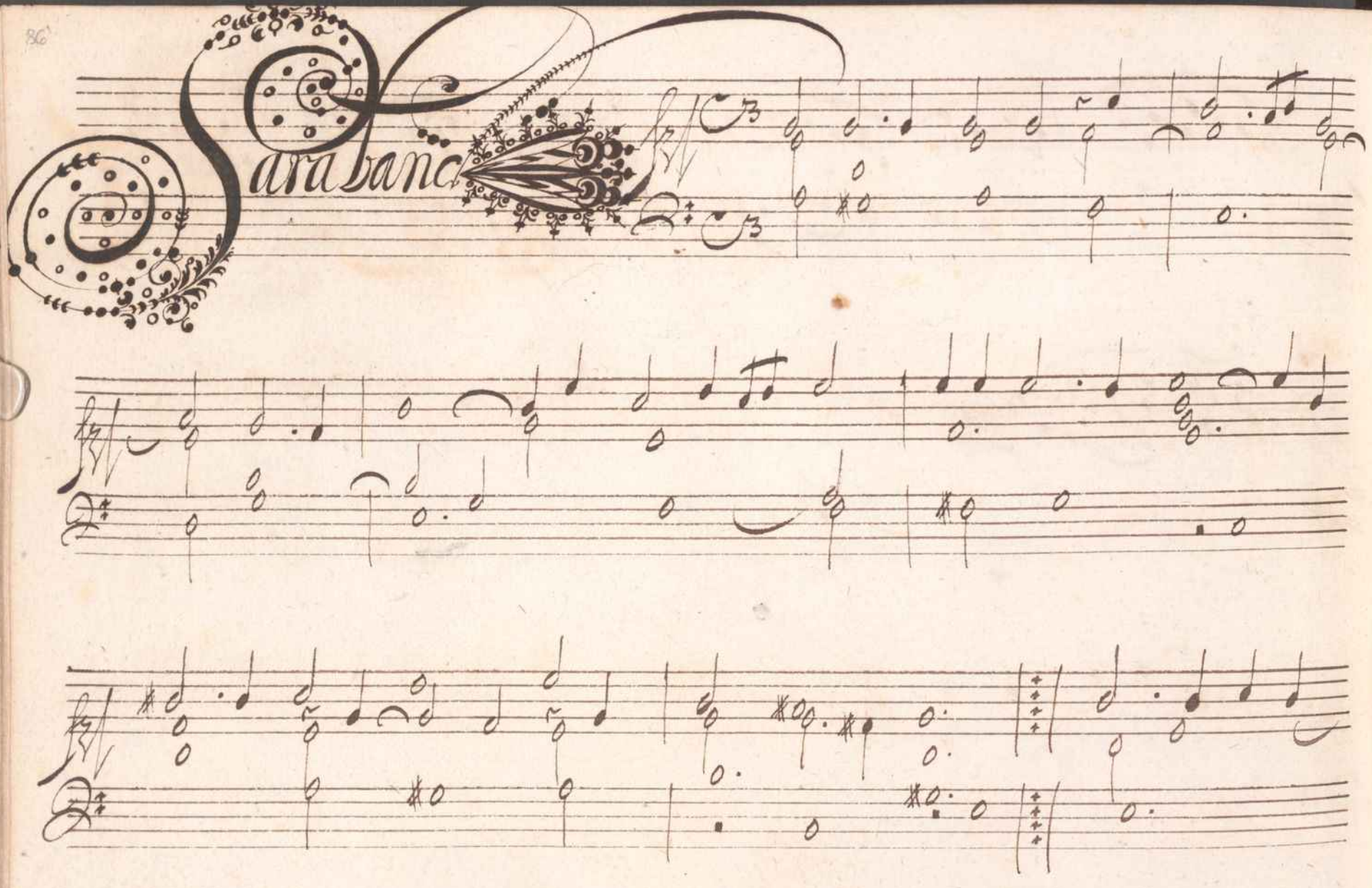

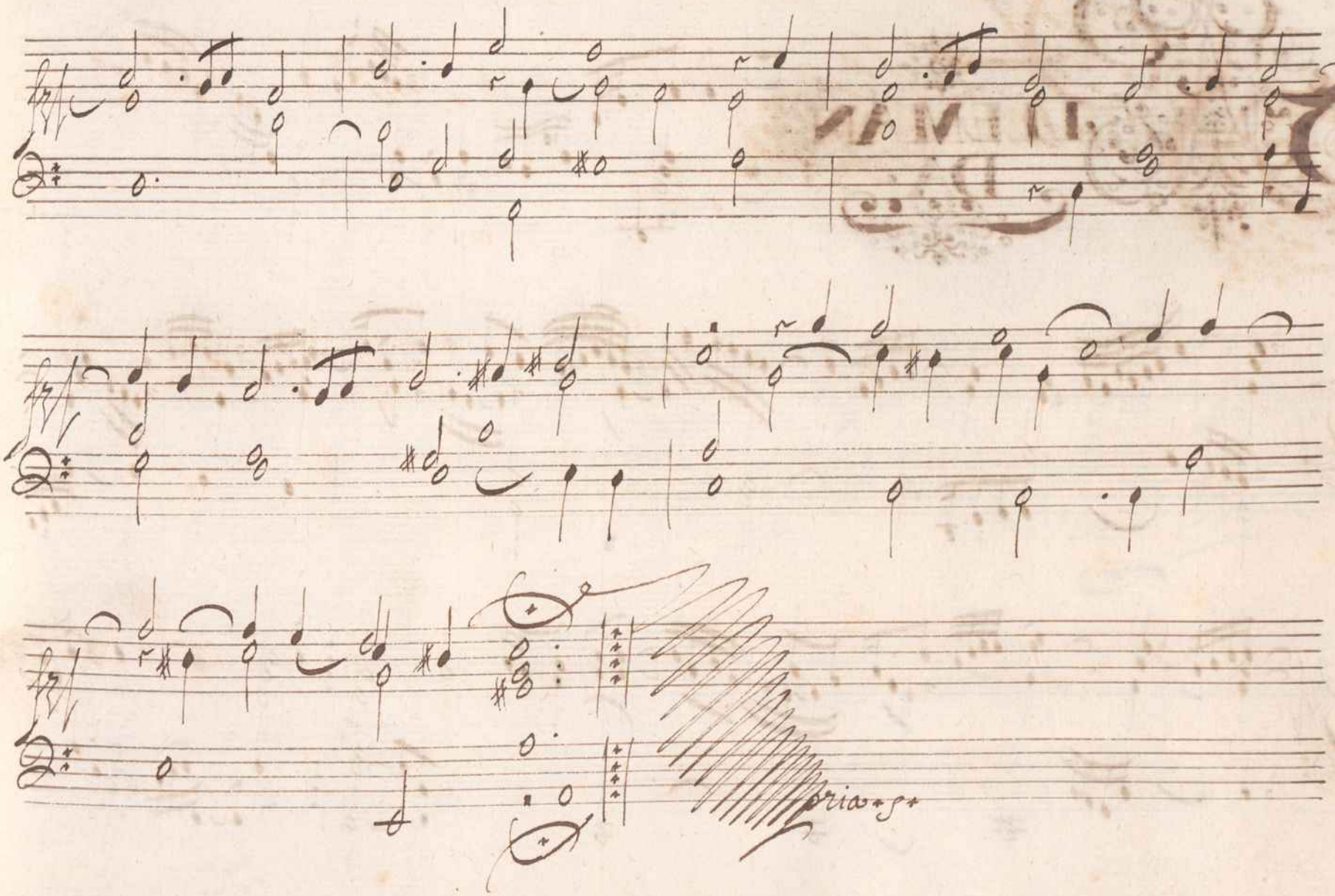
fr
fr
fr
Superior

ALLEMANDA.

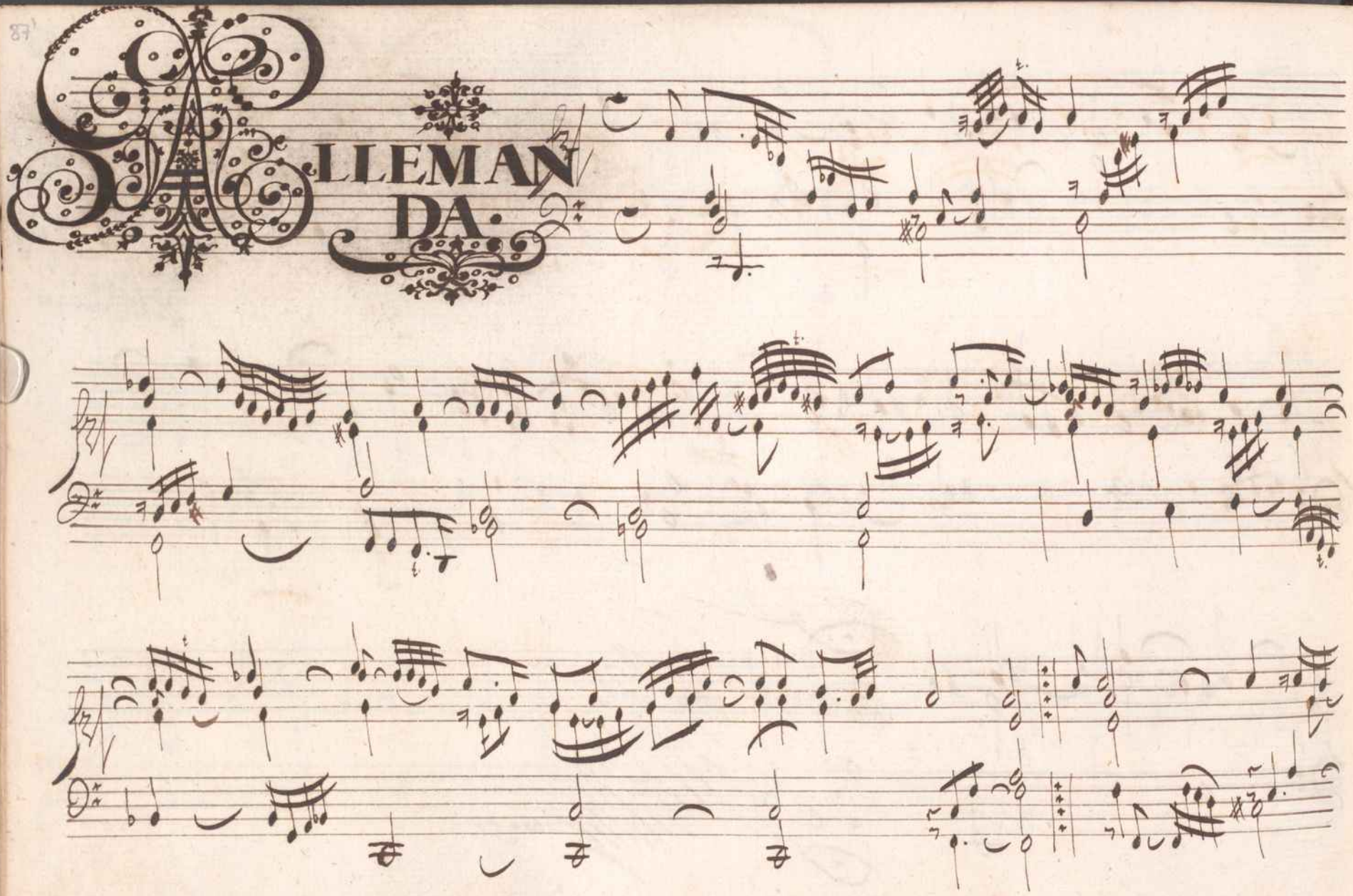

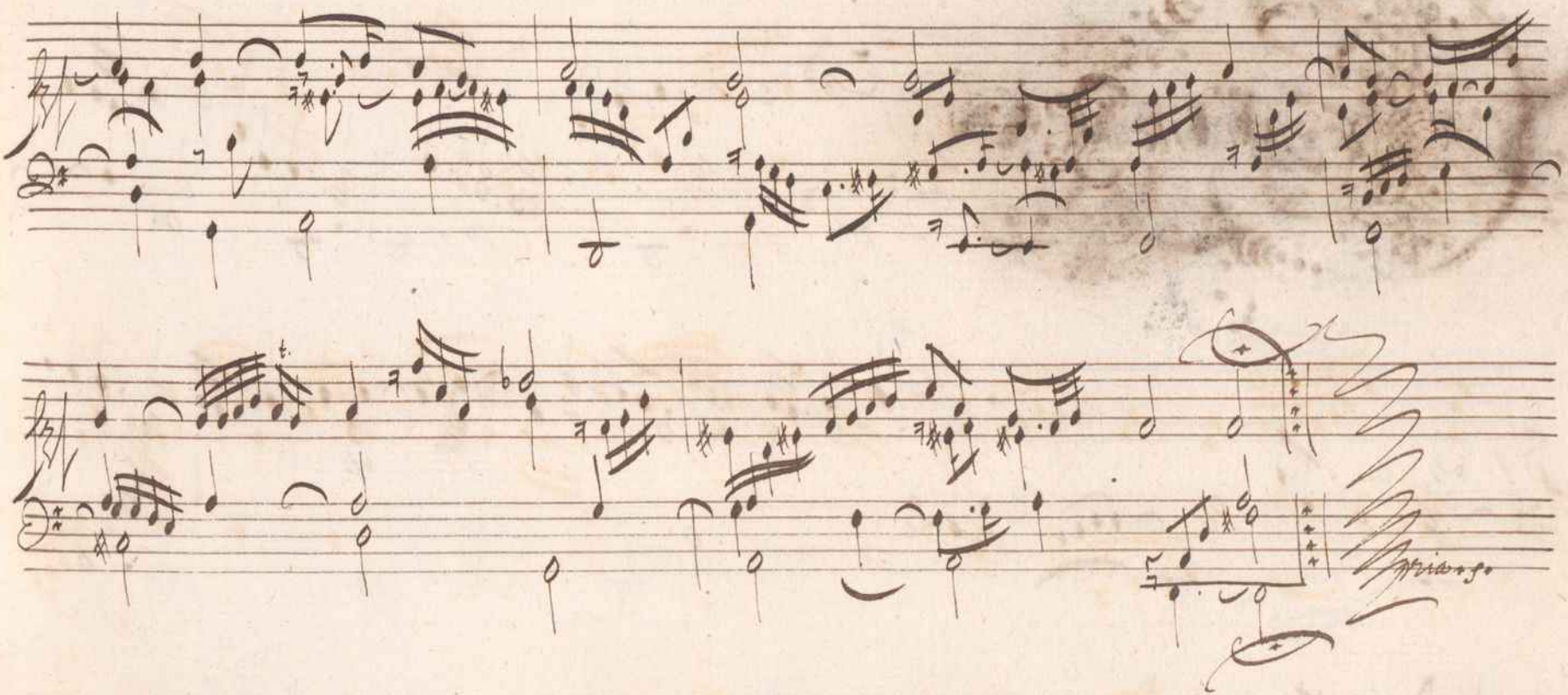
Spiccato.

Courant

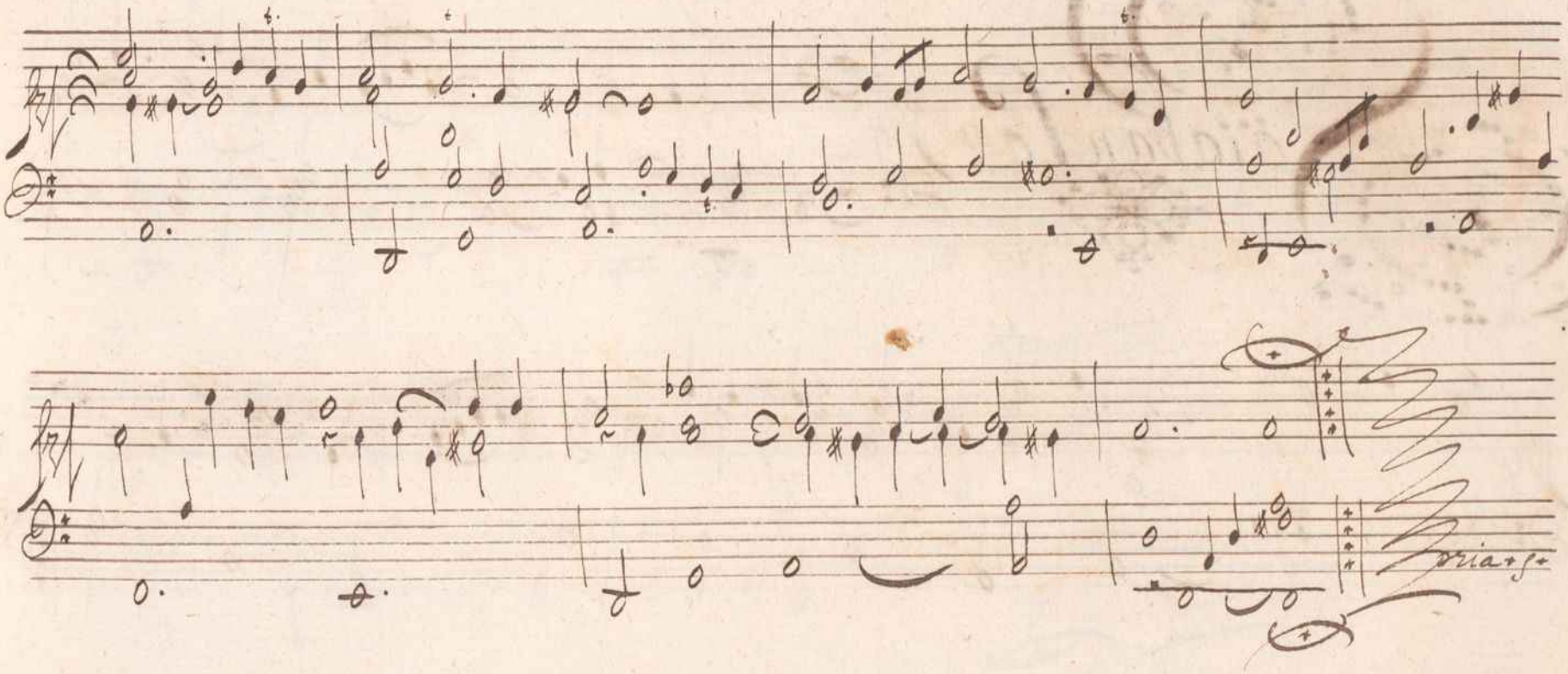
forza

Sarabanda

2.
2.
Gloria

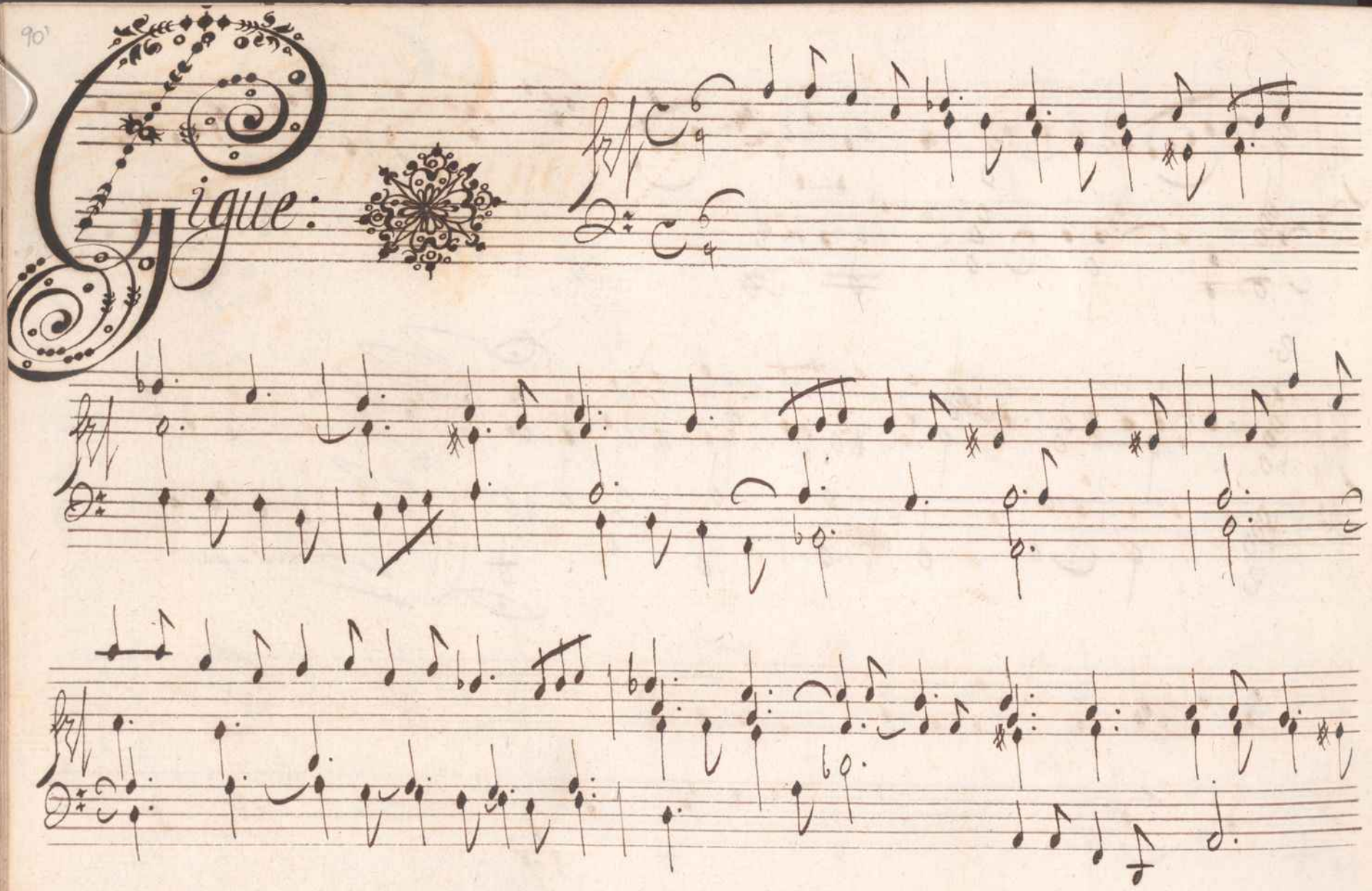
Gigue:

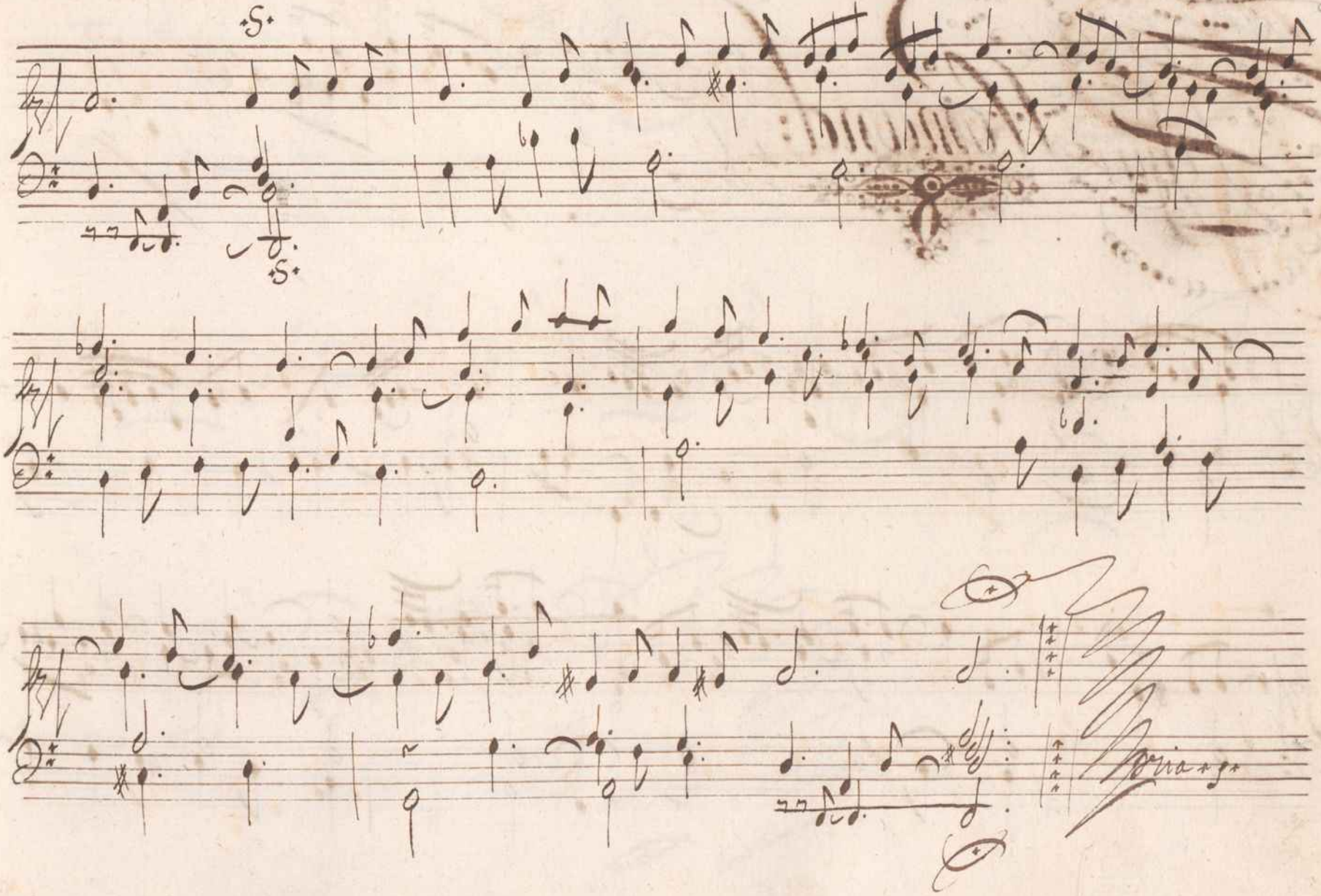
S.
S.
Soria

Allemand:

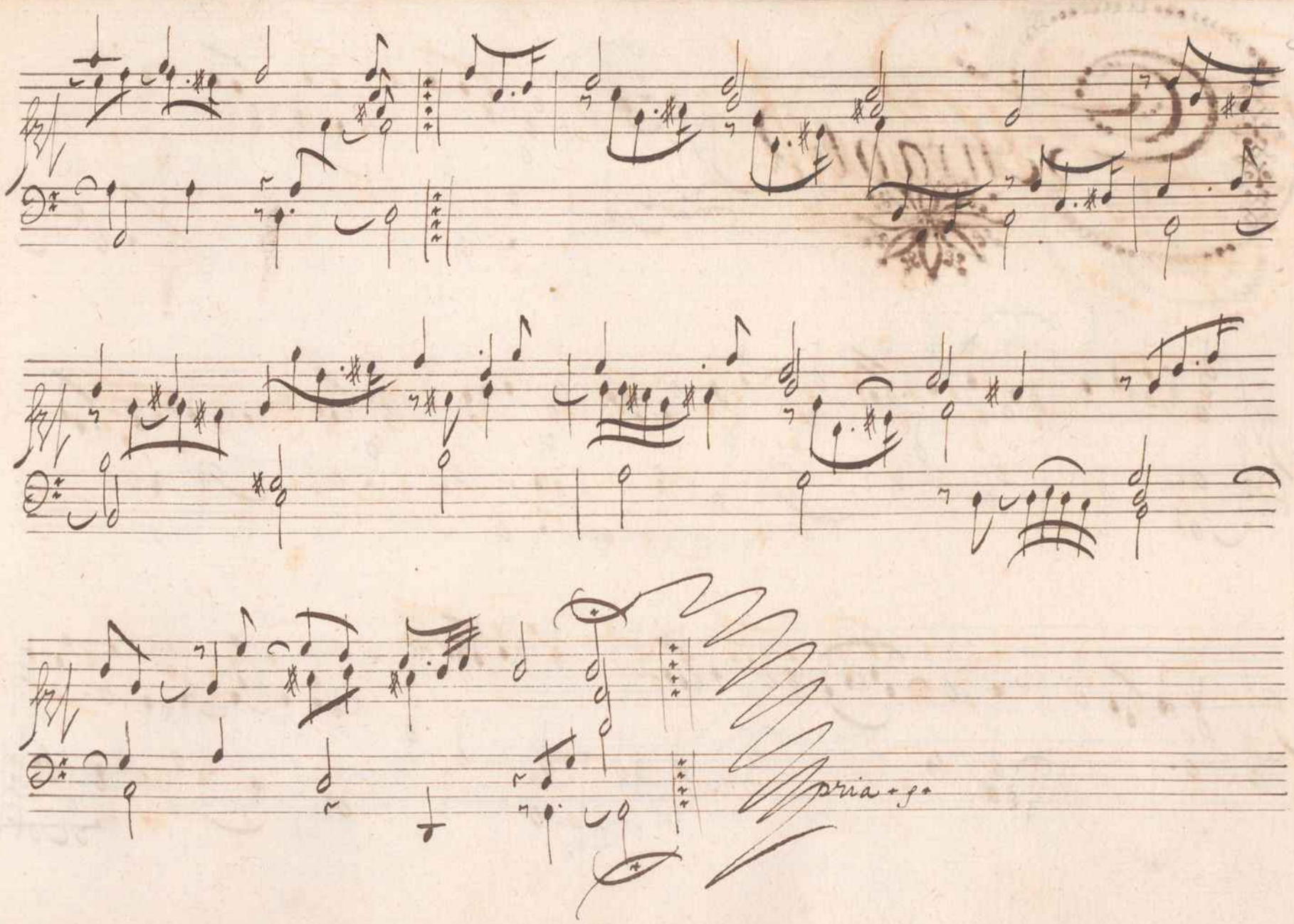
pria + fo

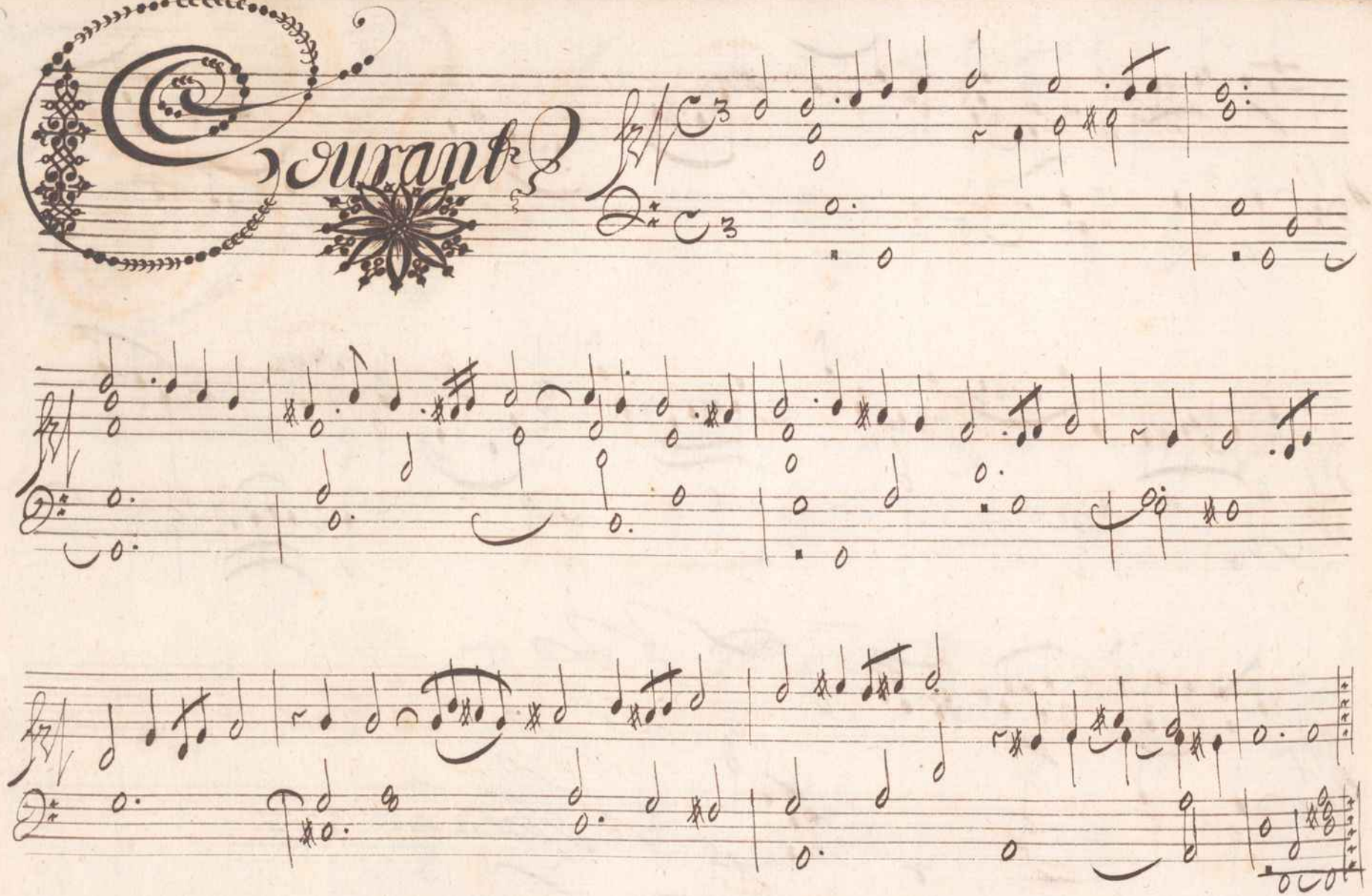
Courant

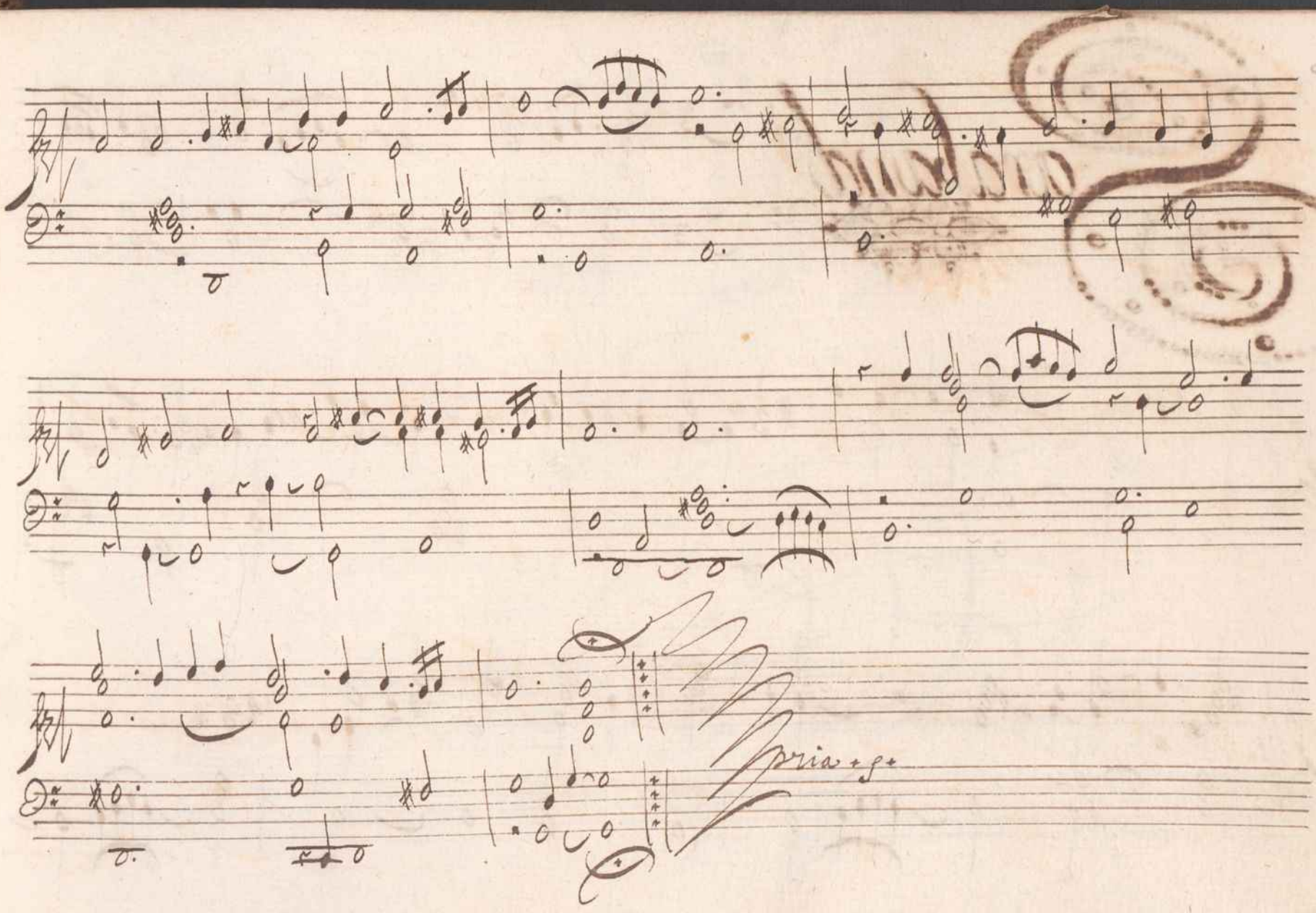
Spria + g +

Saraband

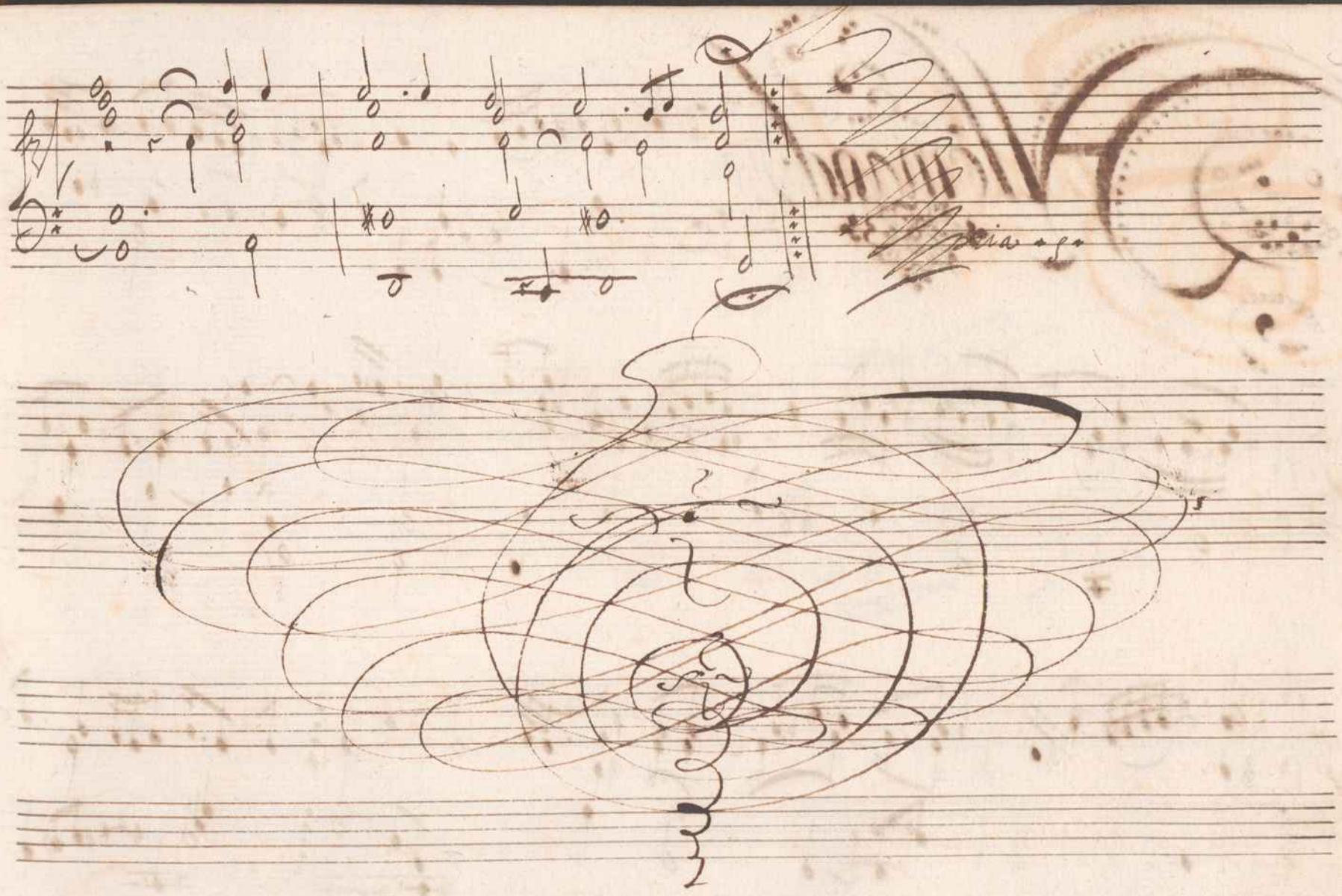

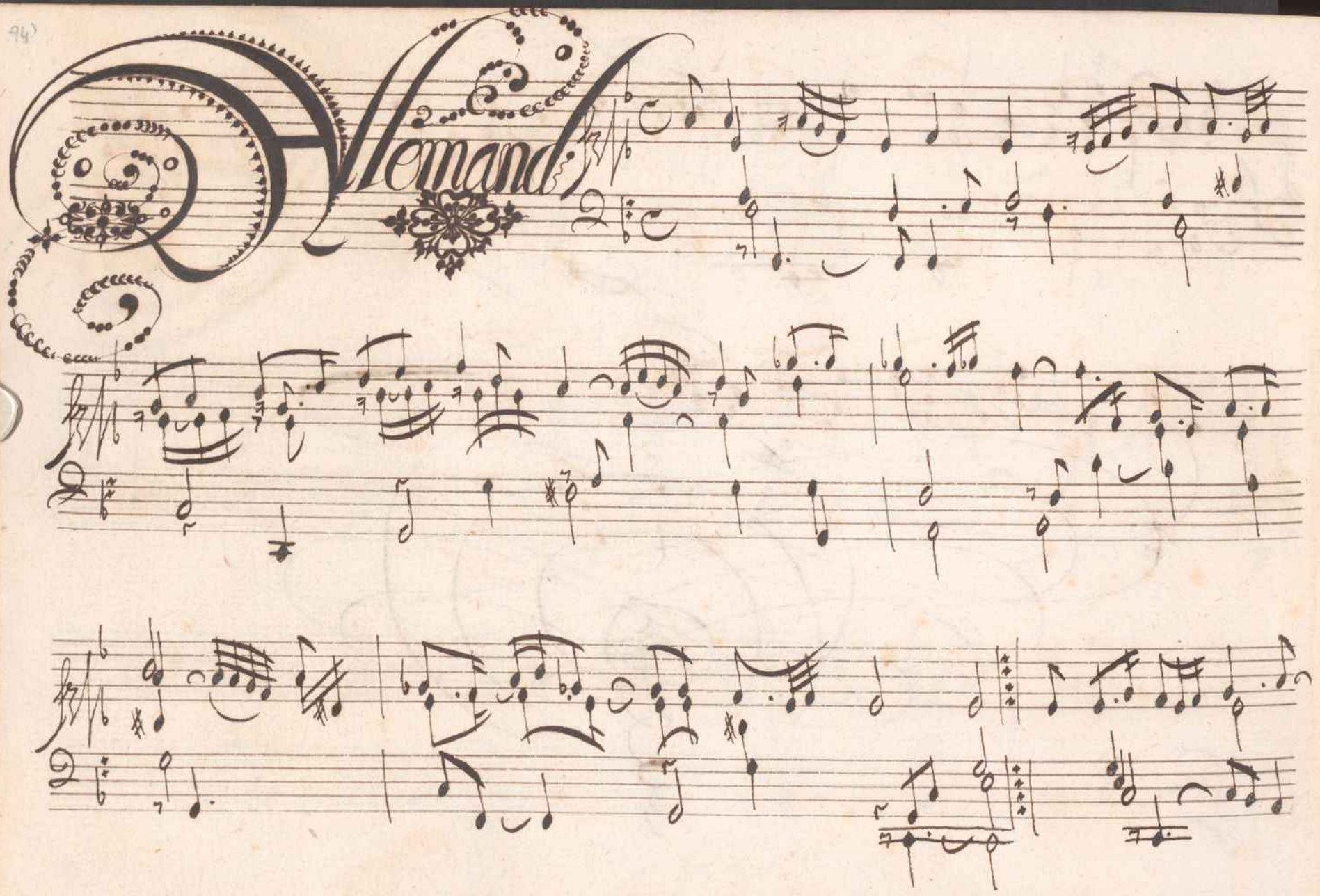
Allemand

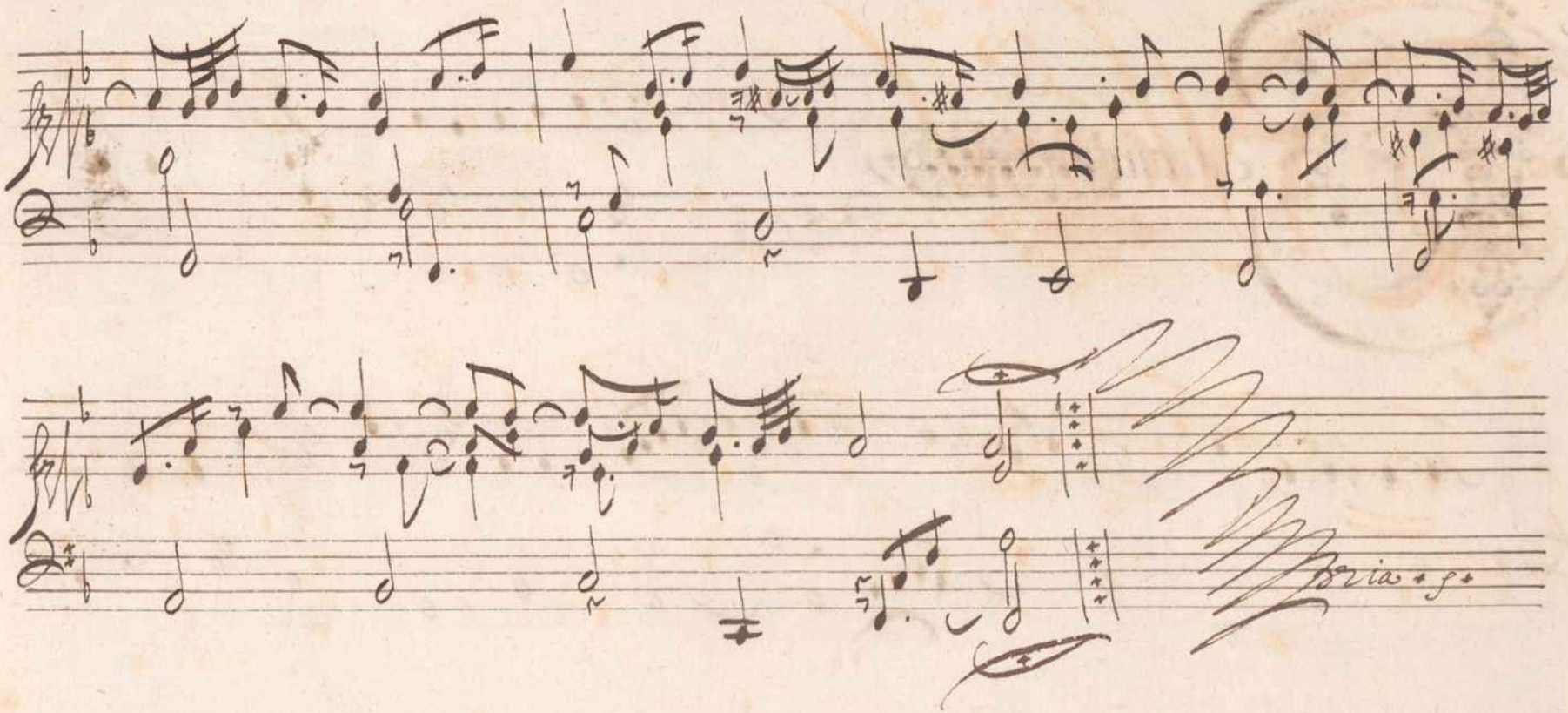
Bria

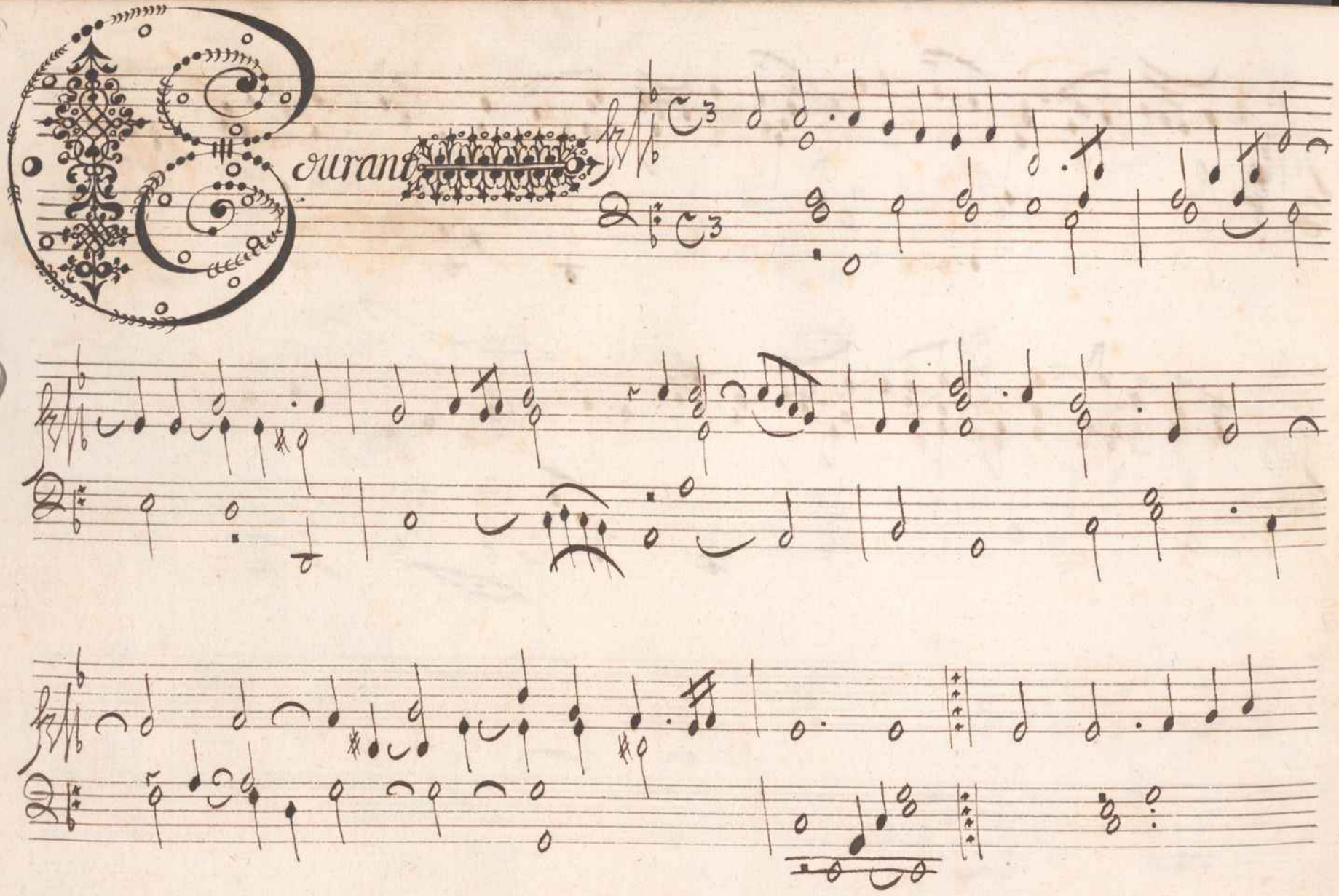
Courant

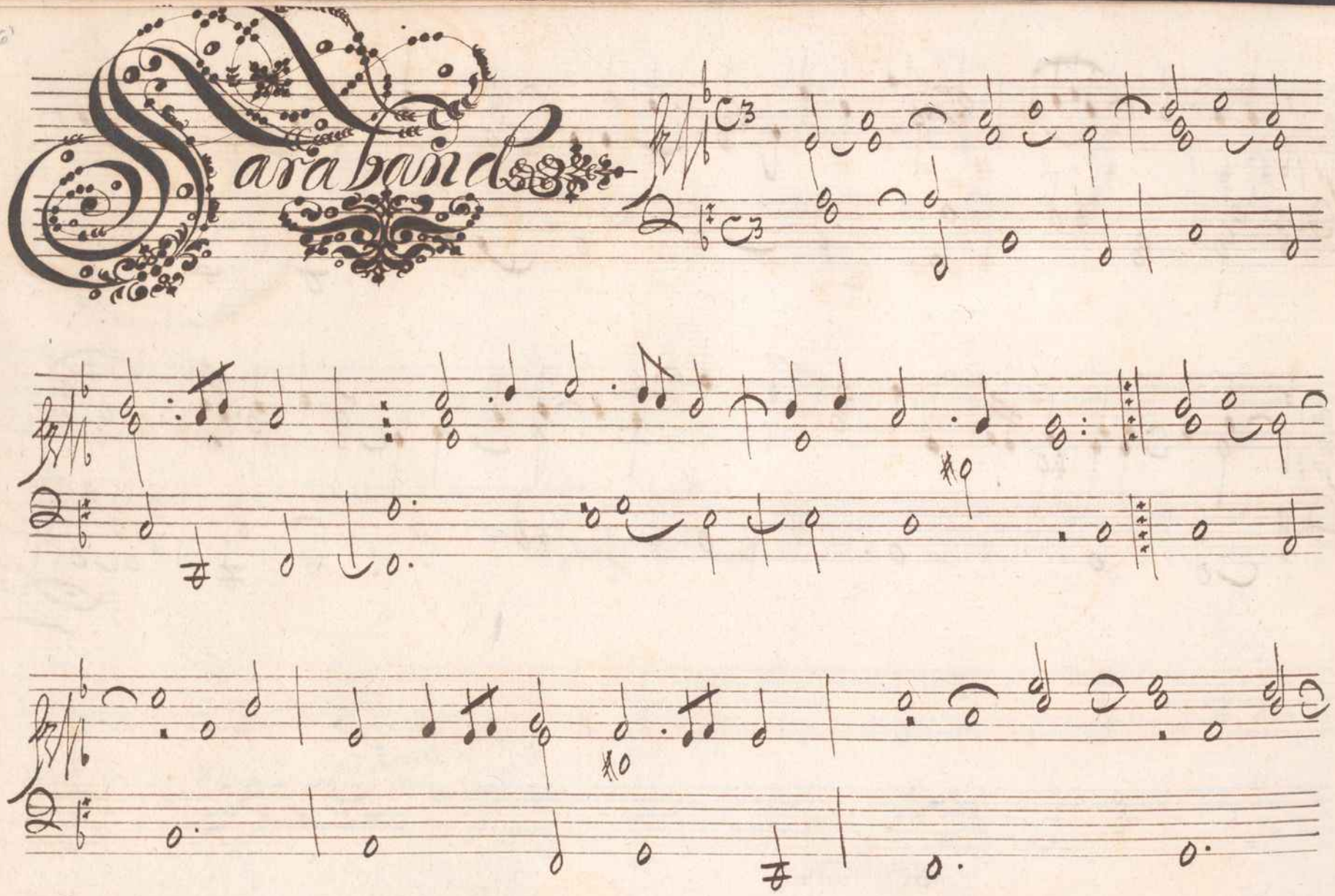
Sarabande

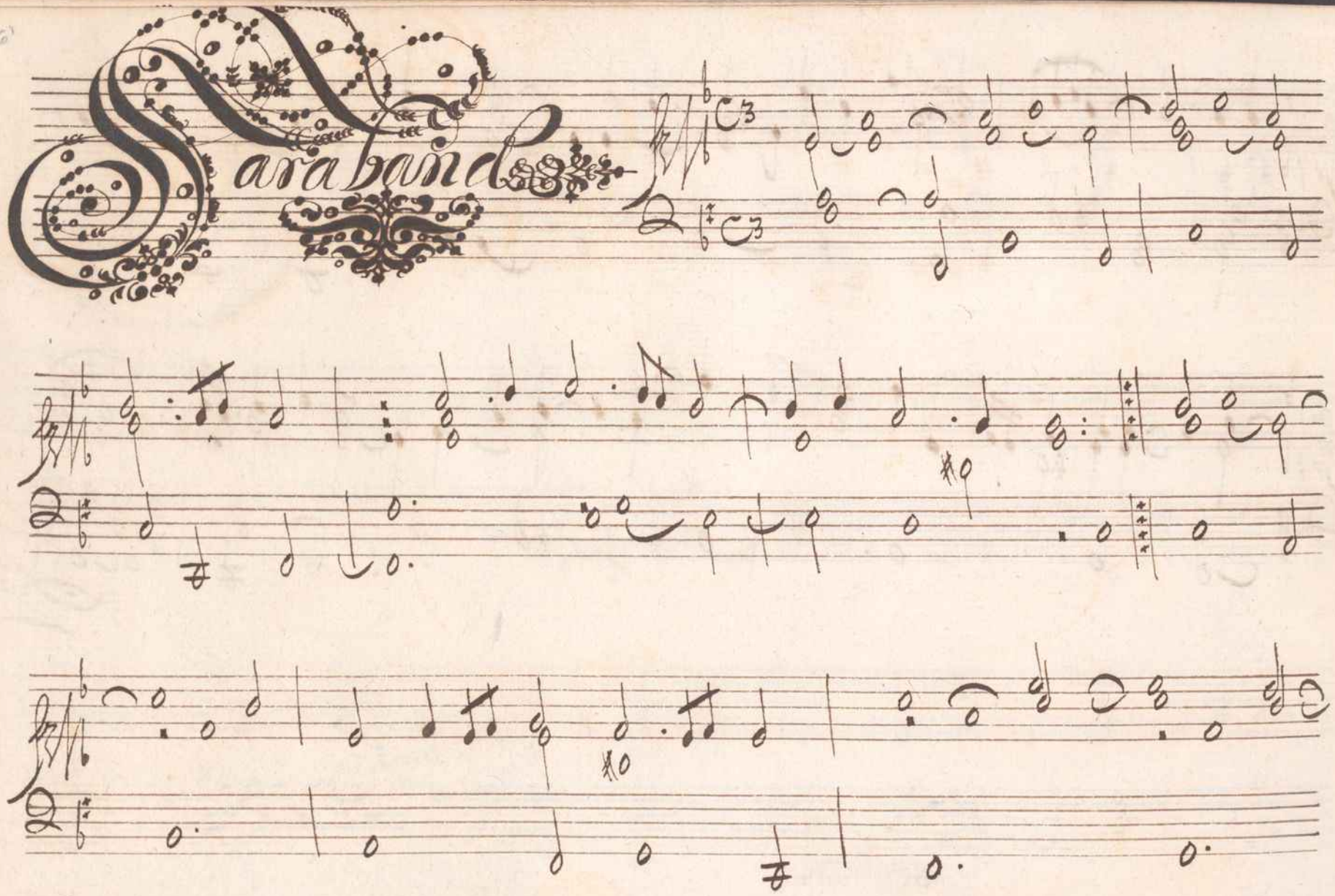
Sarabande

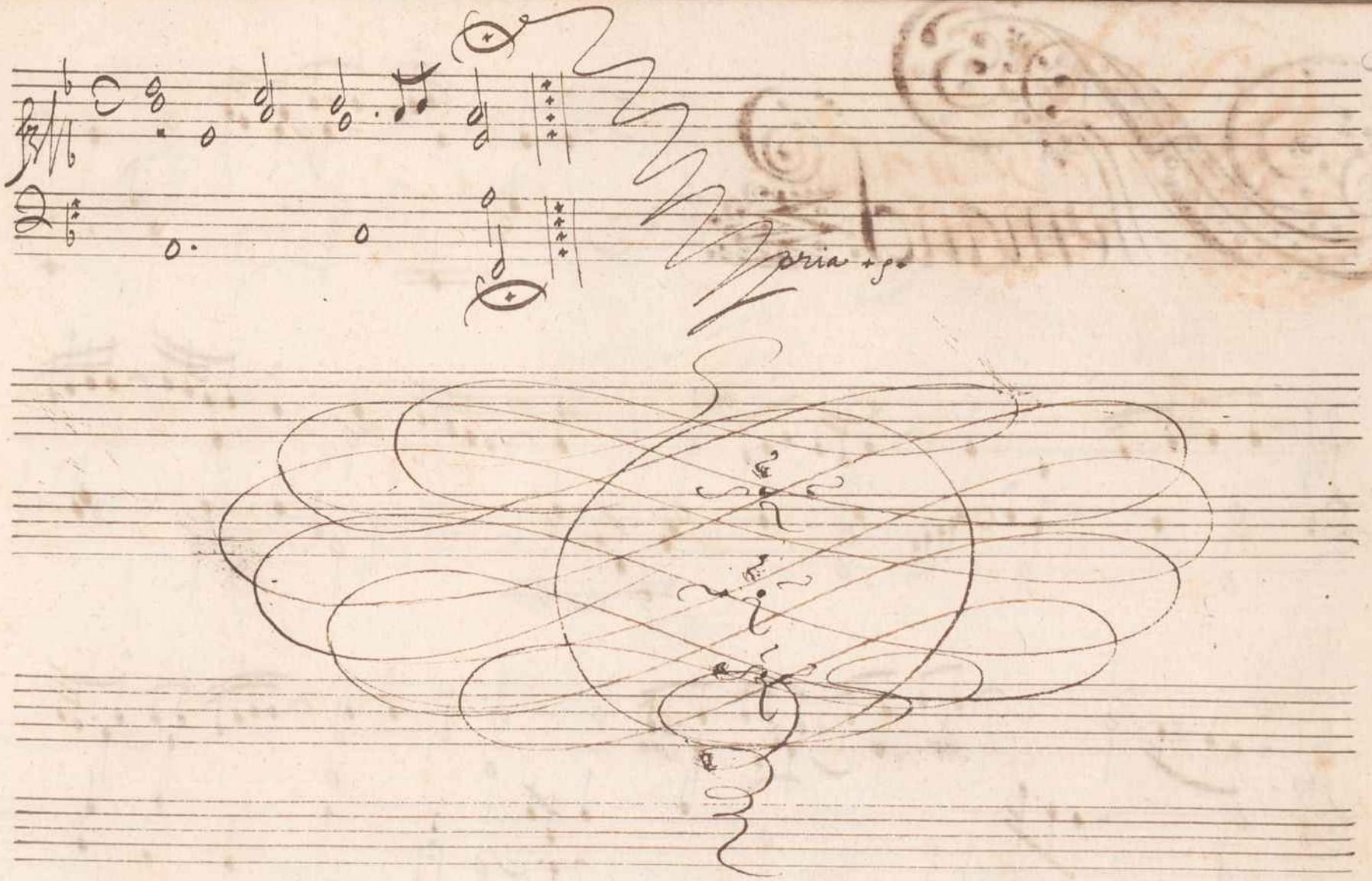
Gloria tpo

Allemand

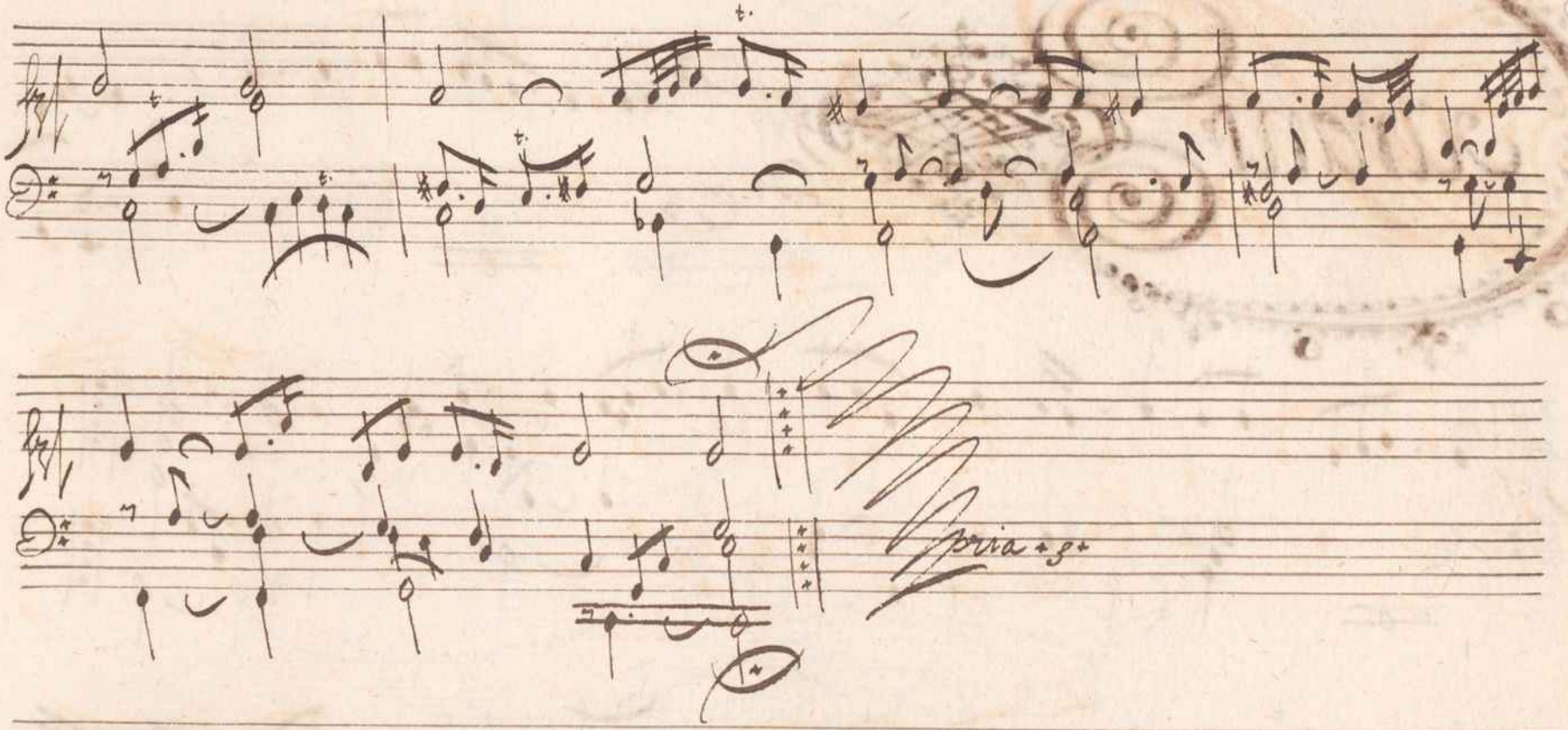
Aria

Courant

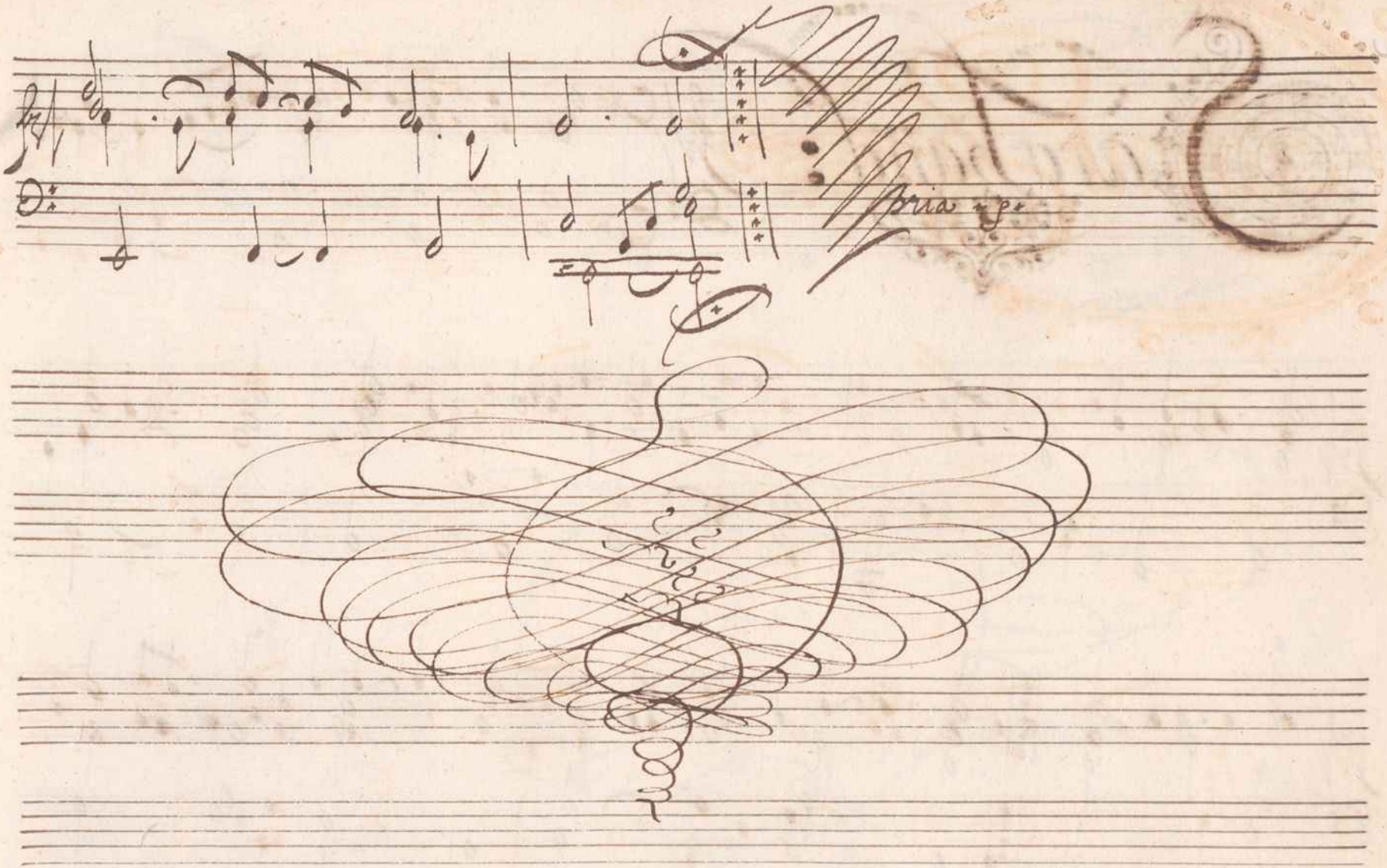
Aria 8.

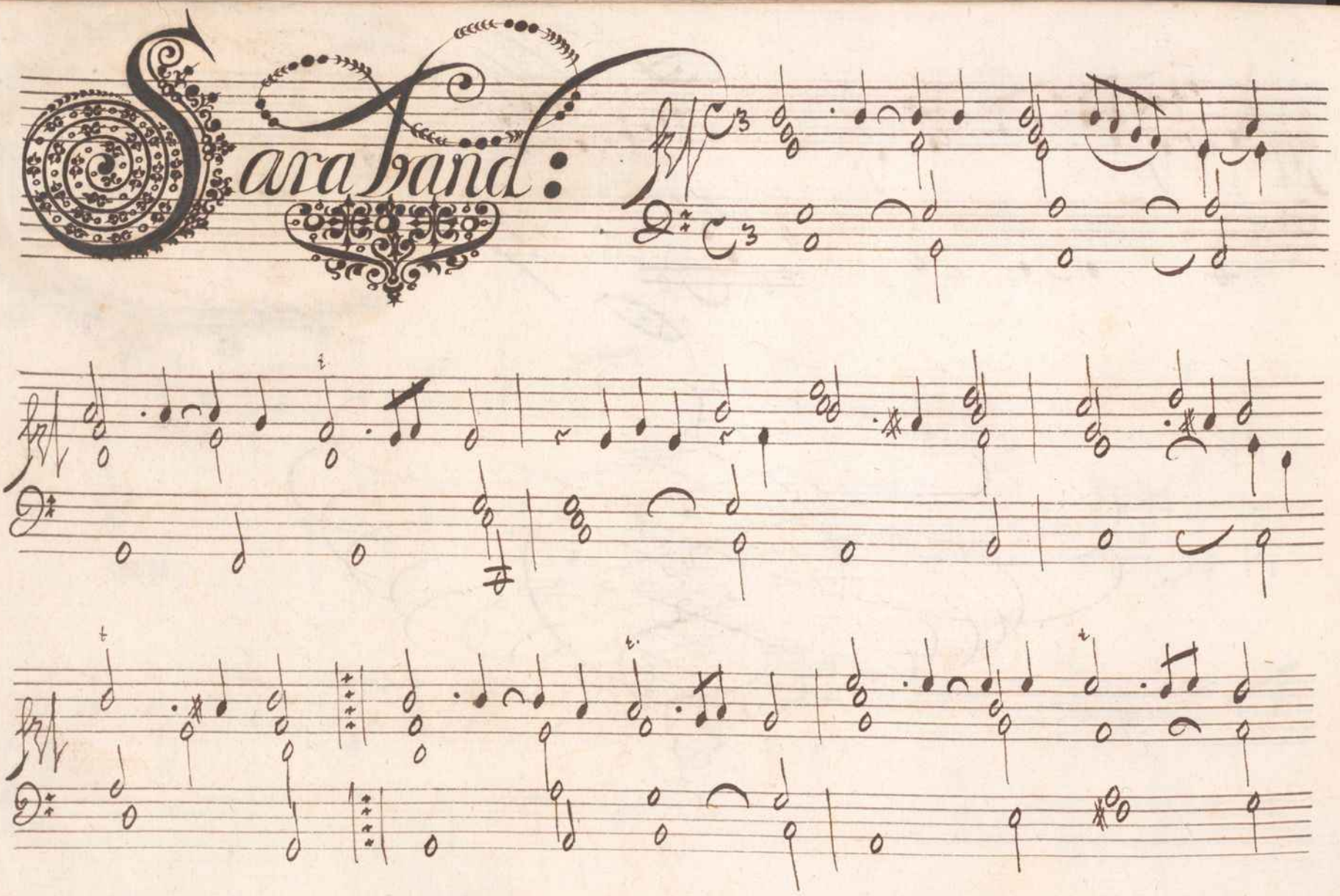
Saraband:

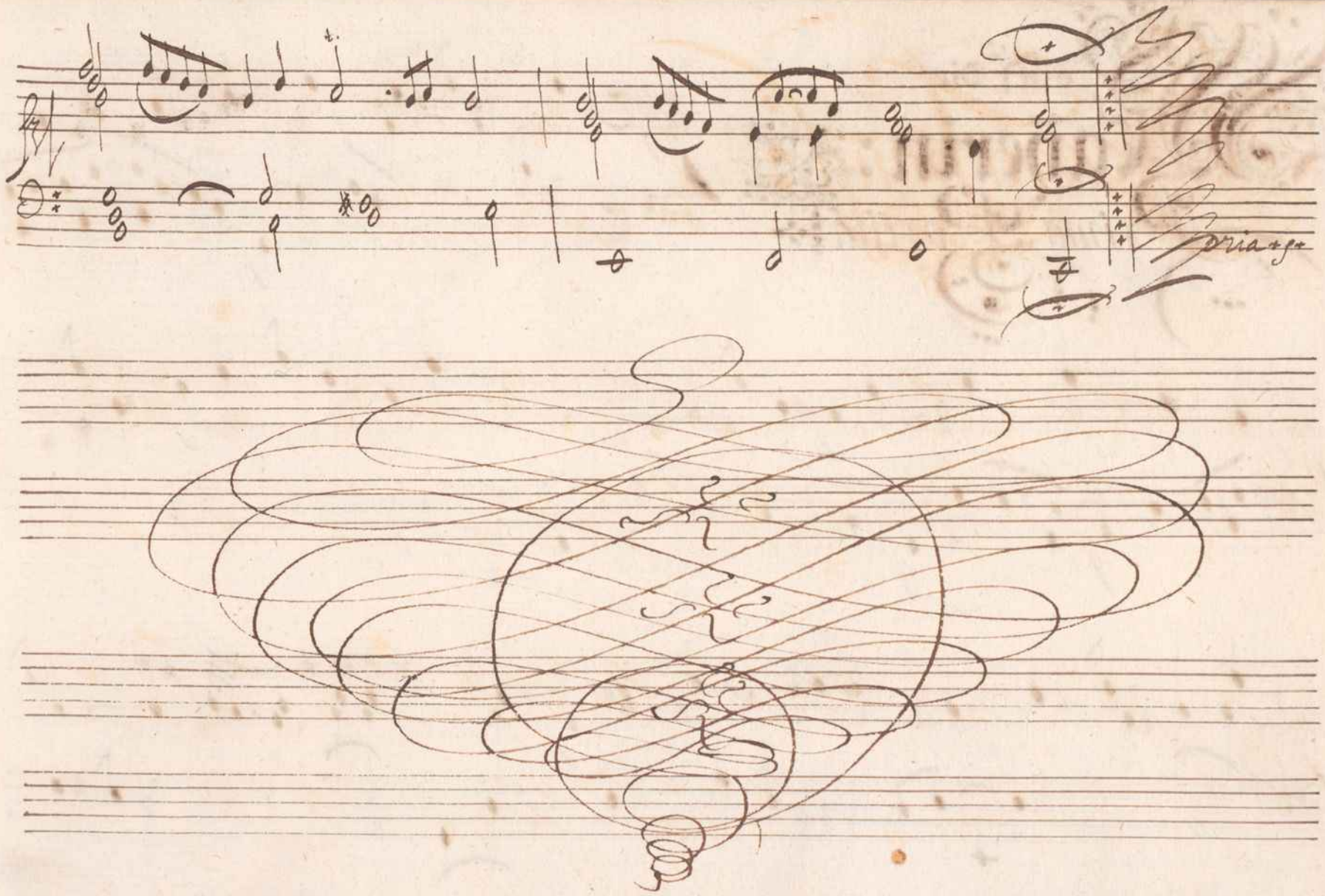
Aria

Tauff Die Cañerin:

Prima Partita

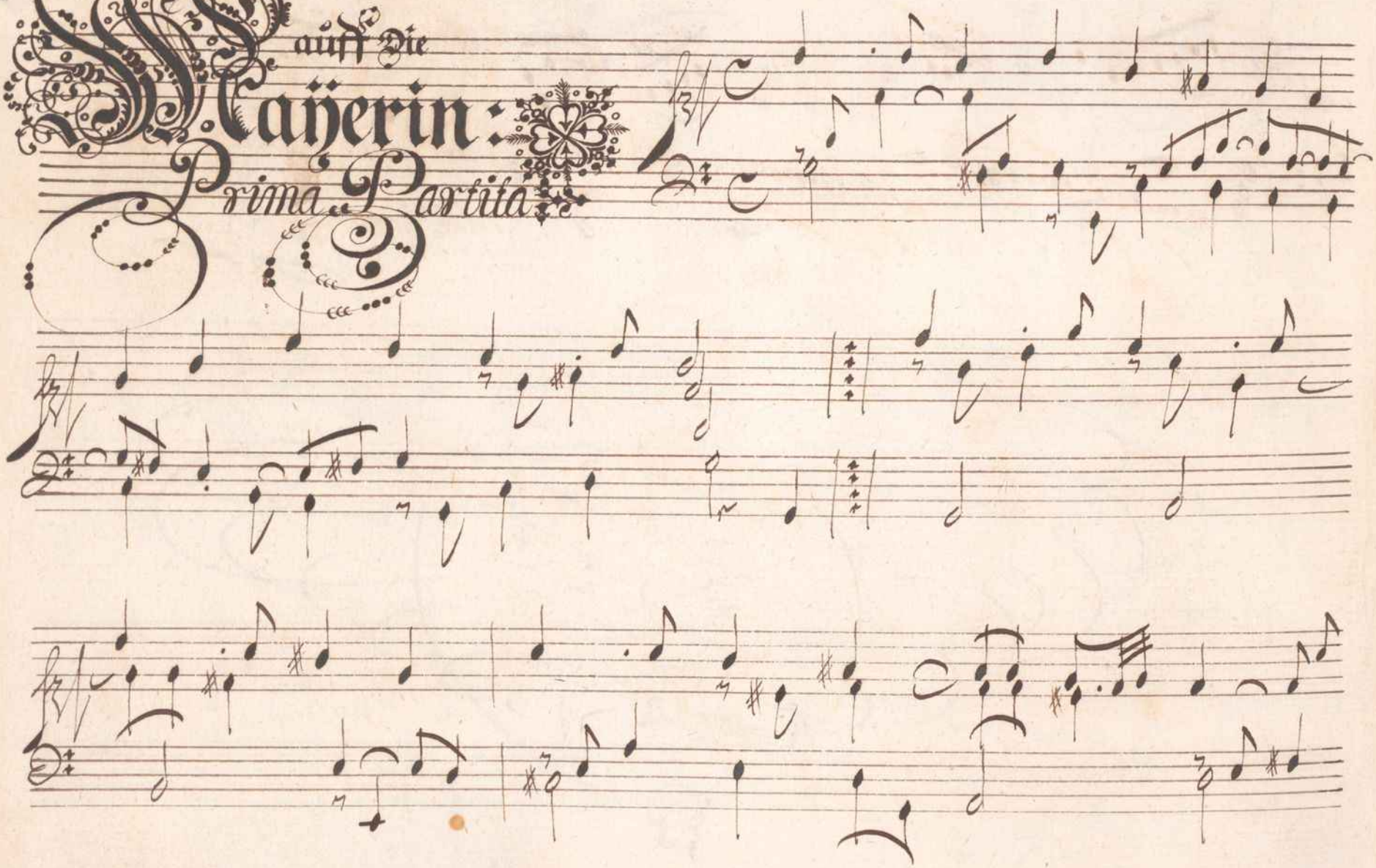

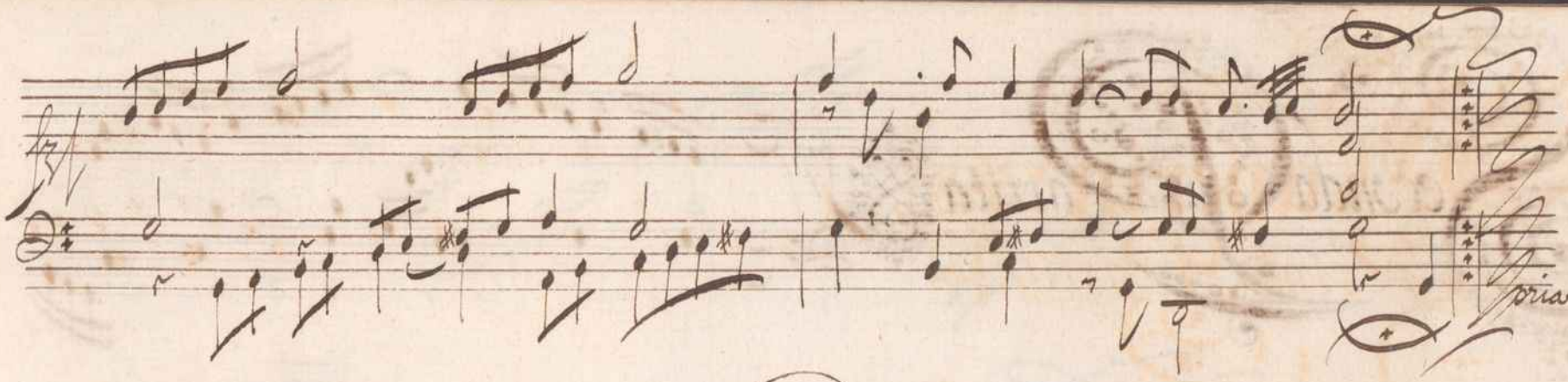
fz
Spria+go+

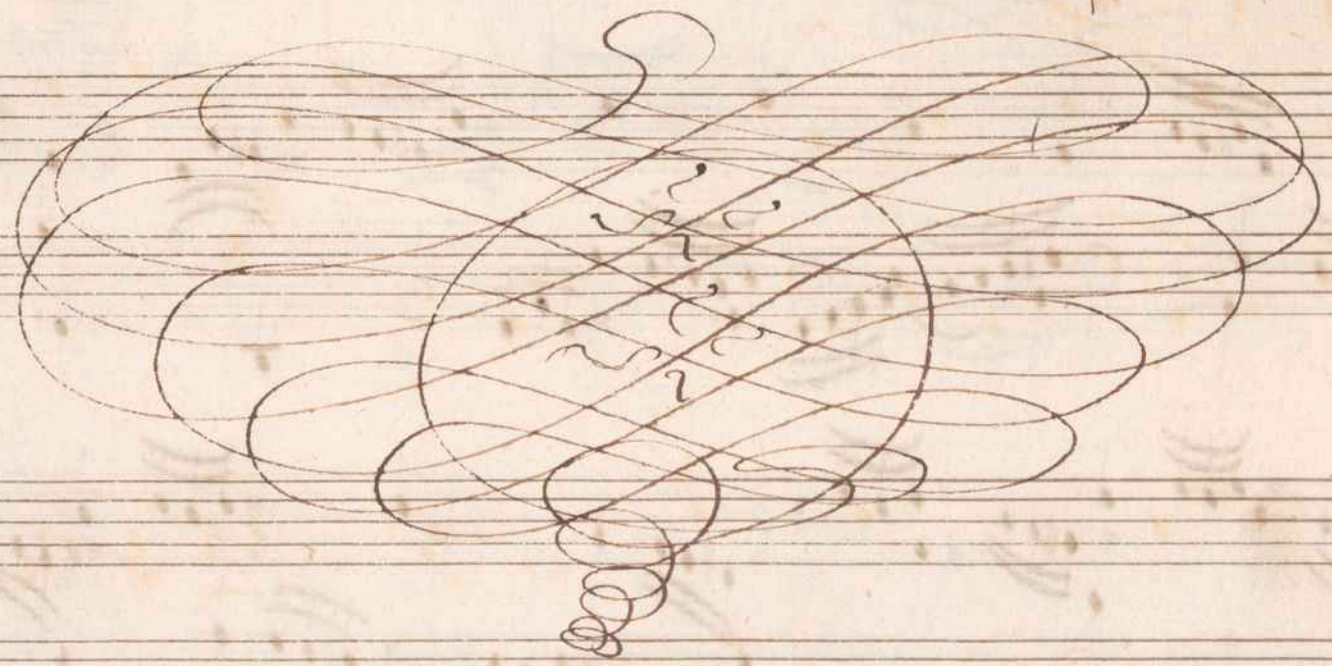

Secunda Partita

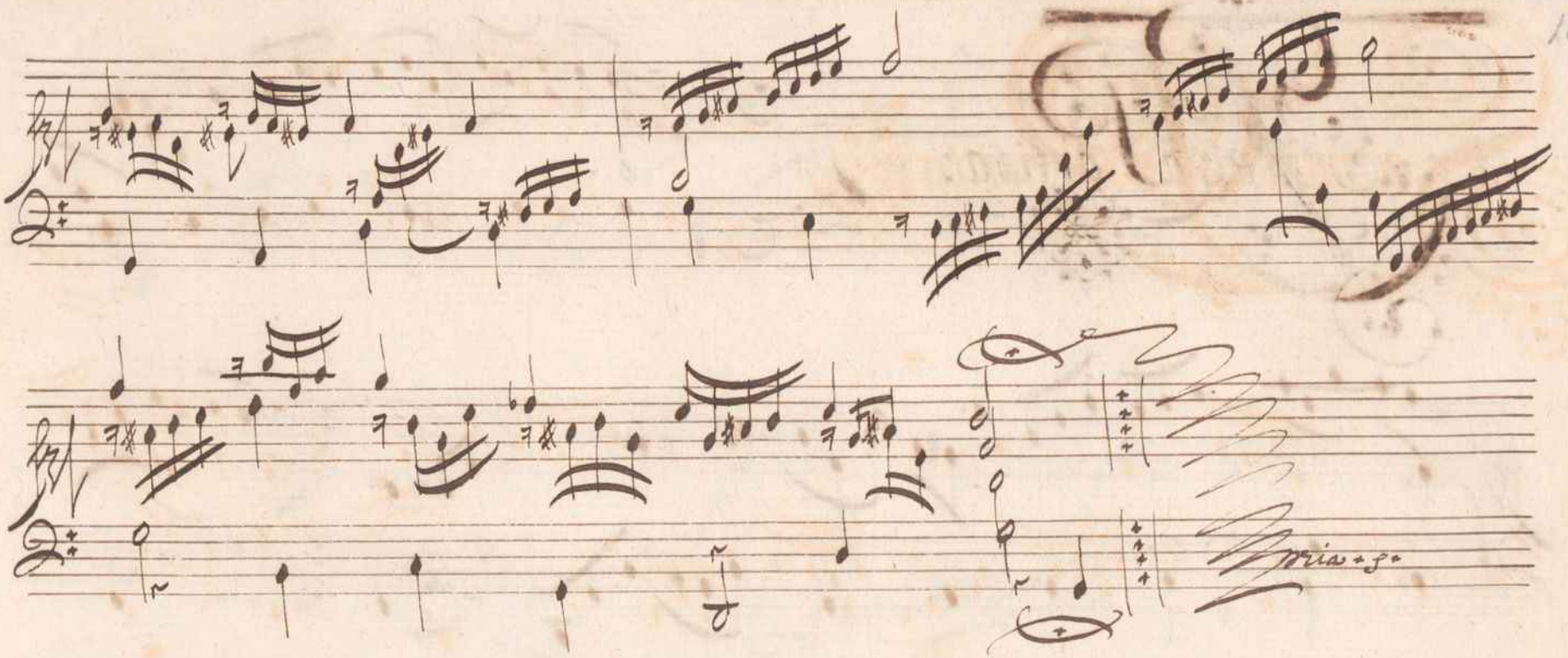
Mia + fo

Terza Partita:

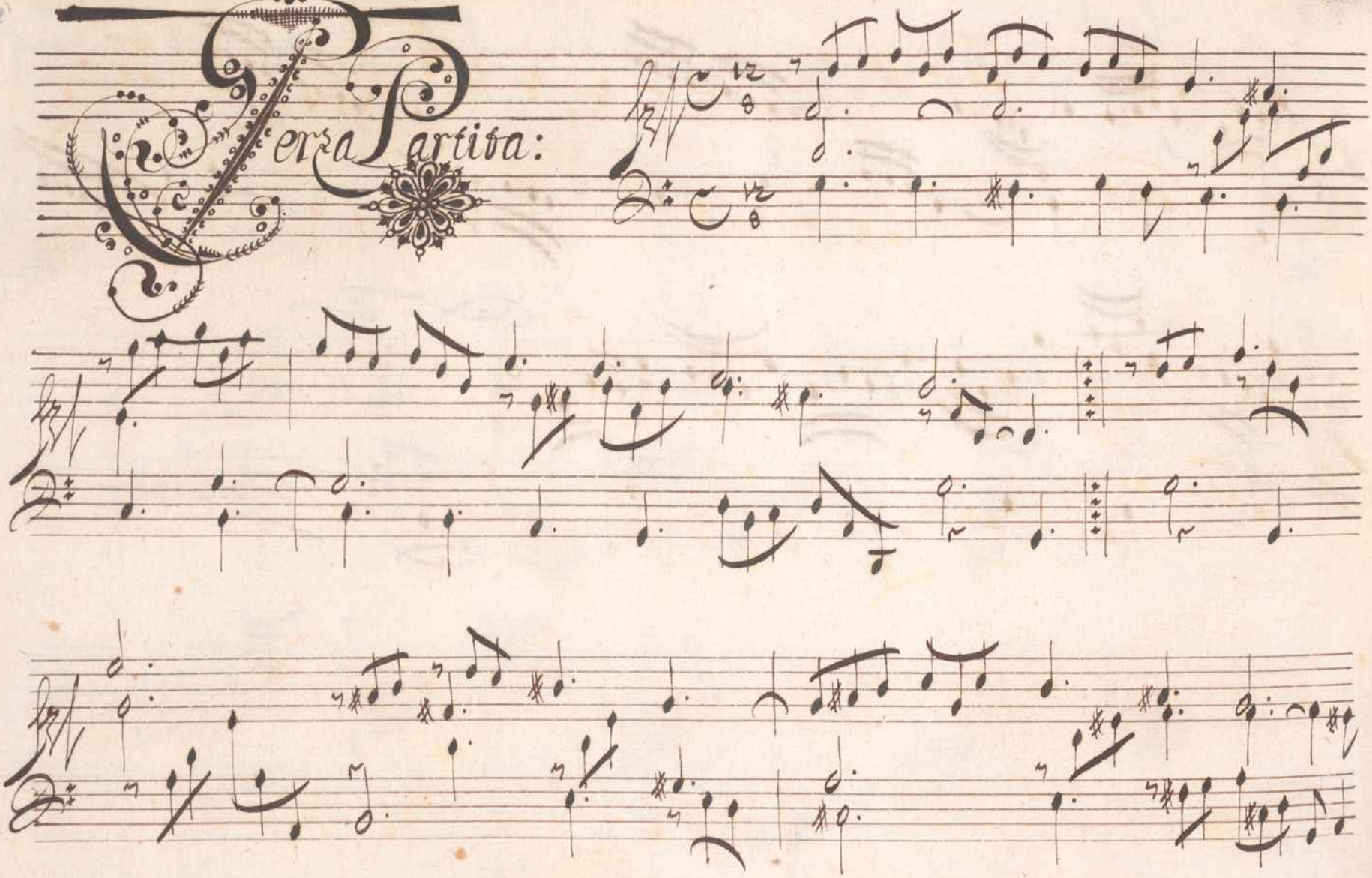

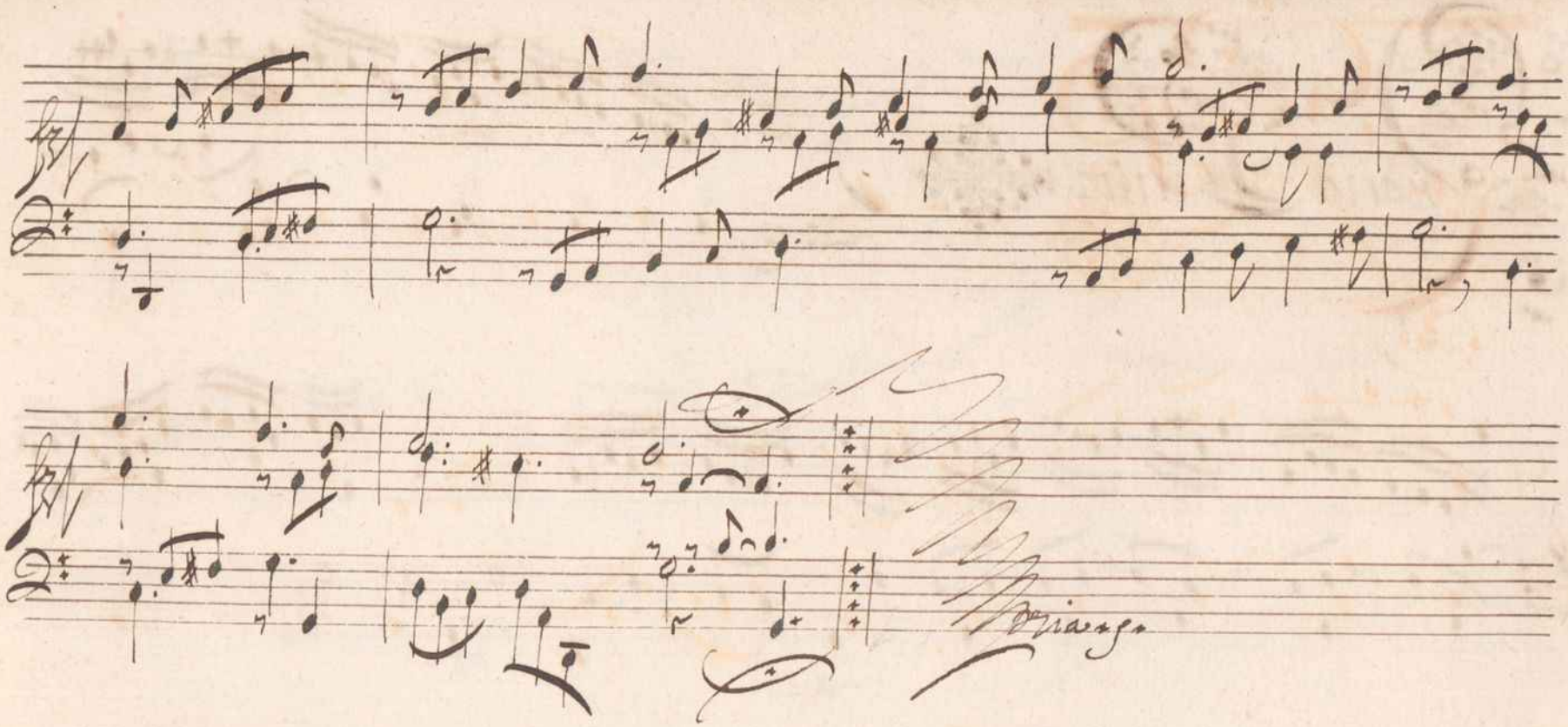
Vivace

Quarta Partita

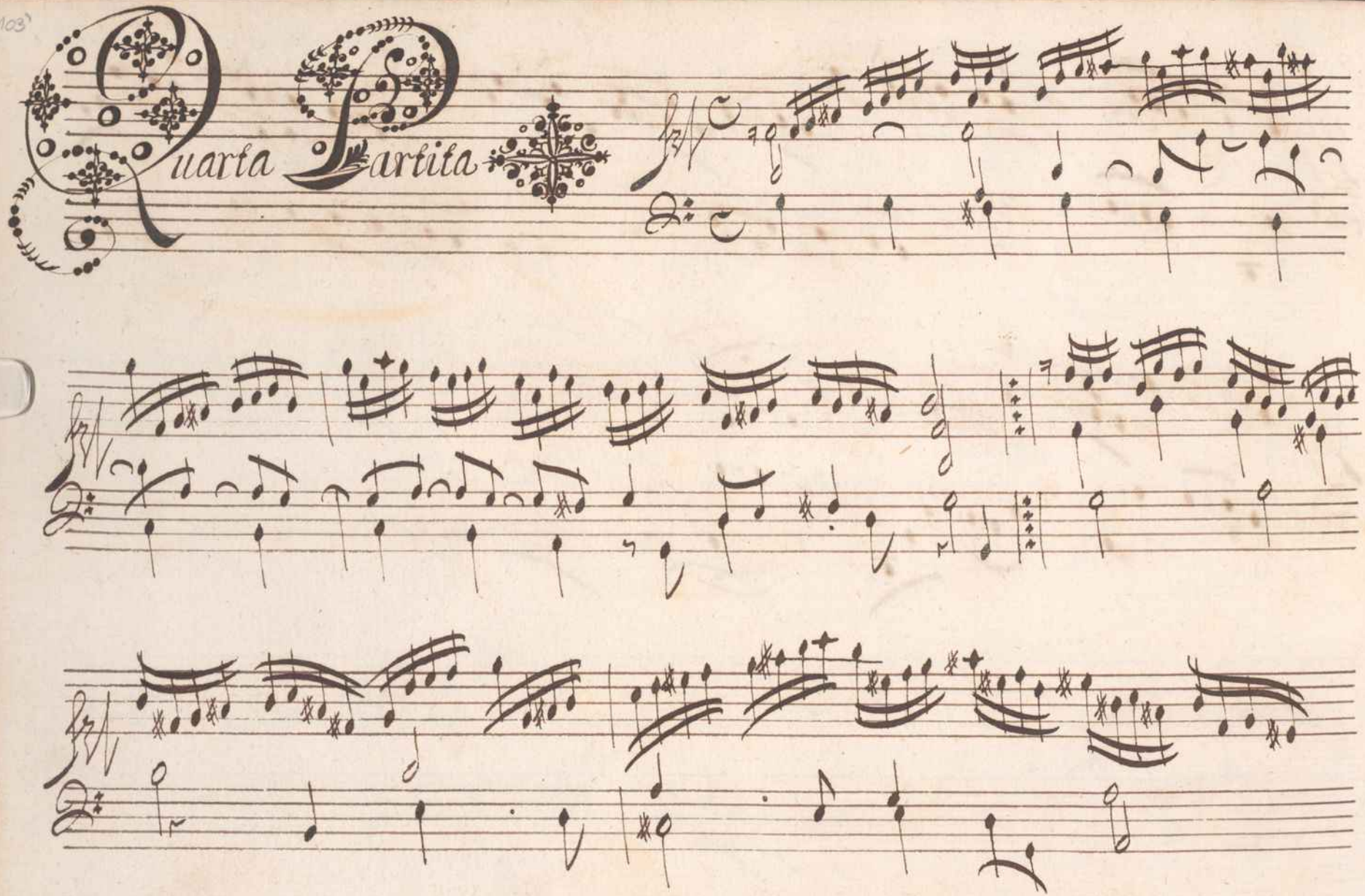

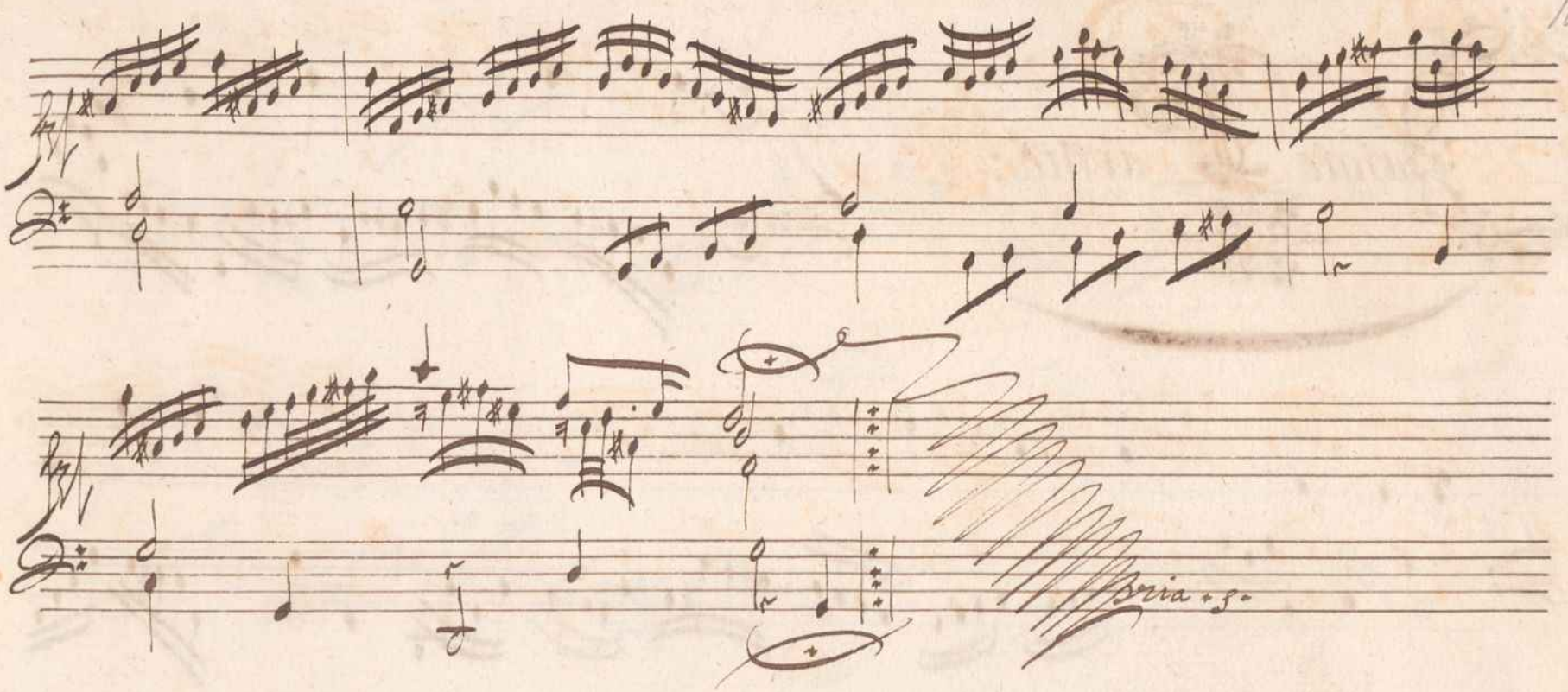
Aria + 3.

Quinta partita:

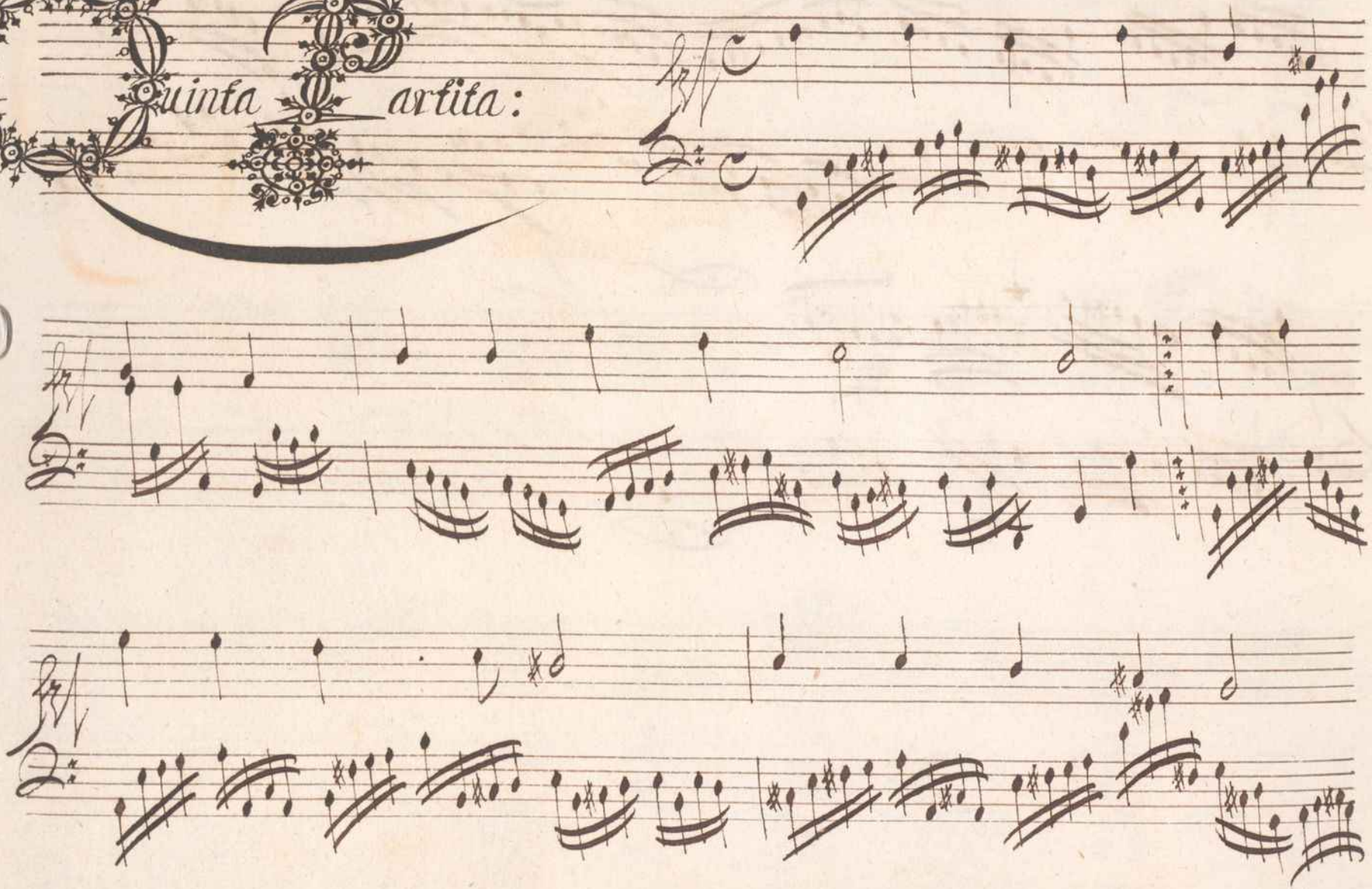


Spirito

6.ta Partita:

Grammatica:

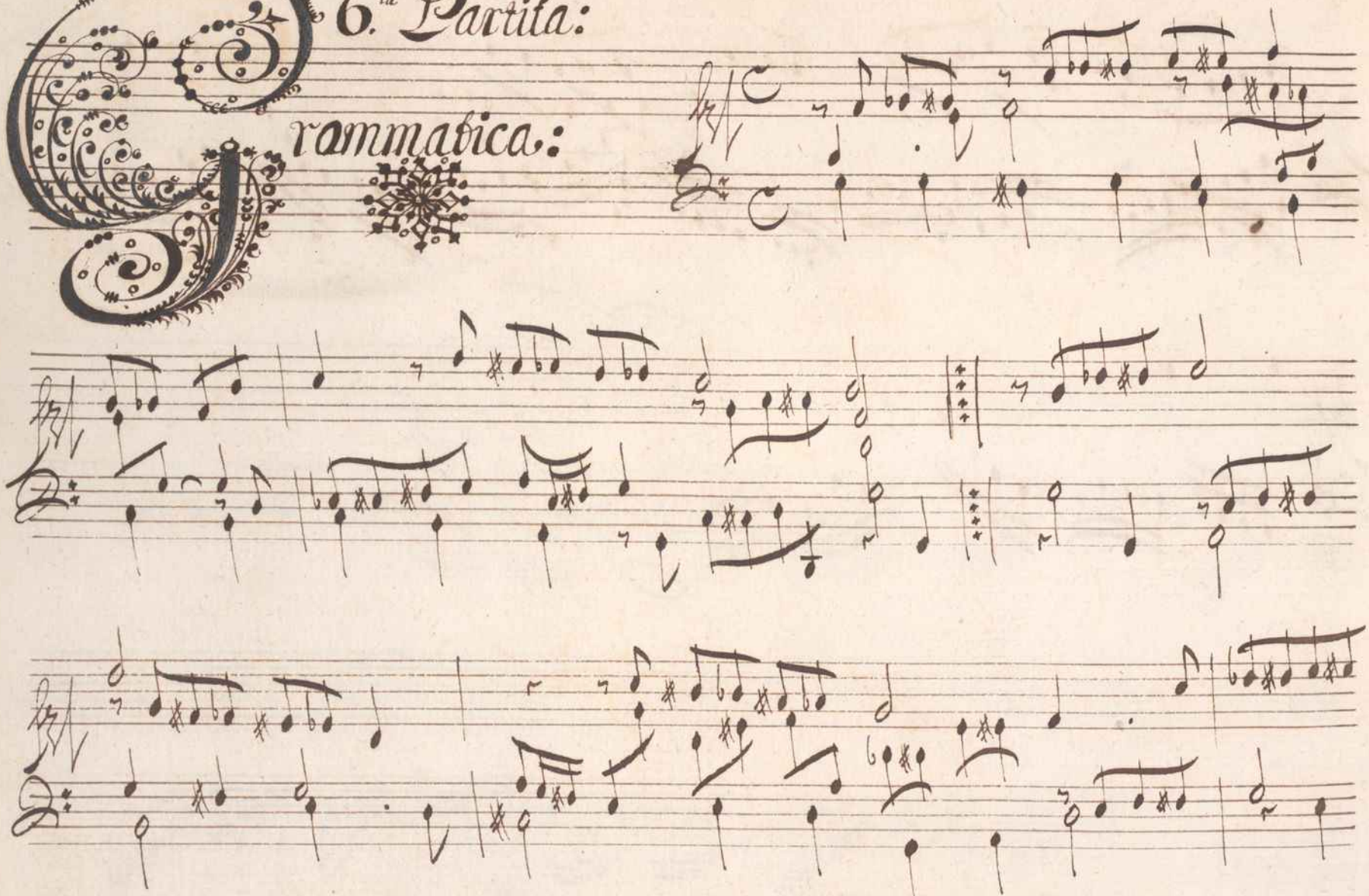

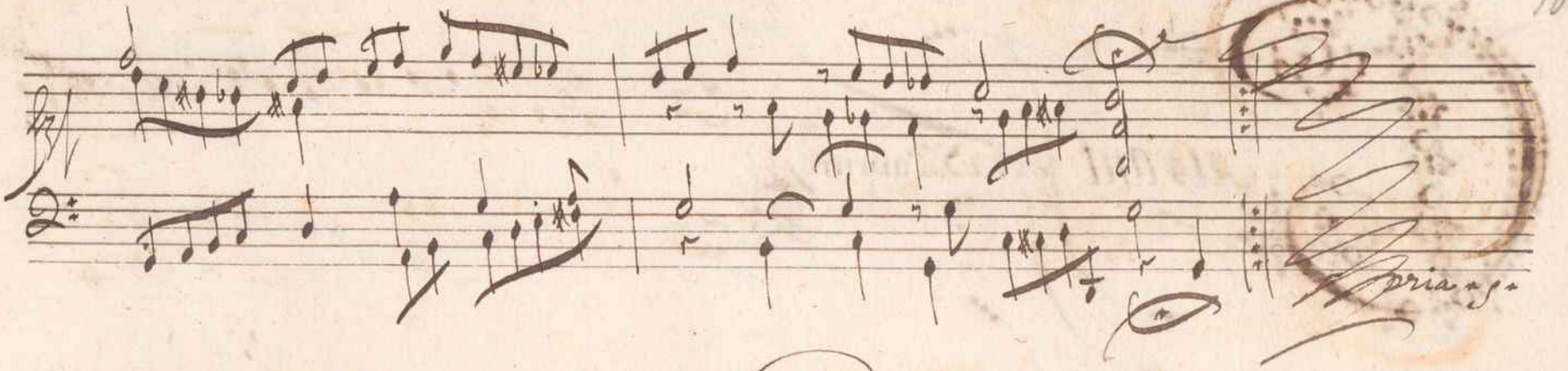
Spria

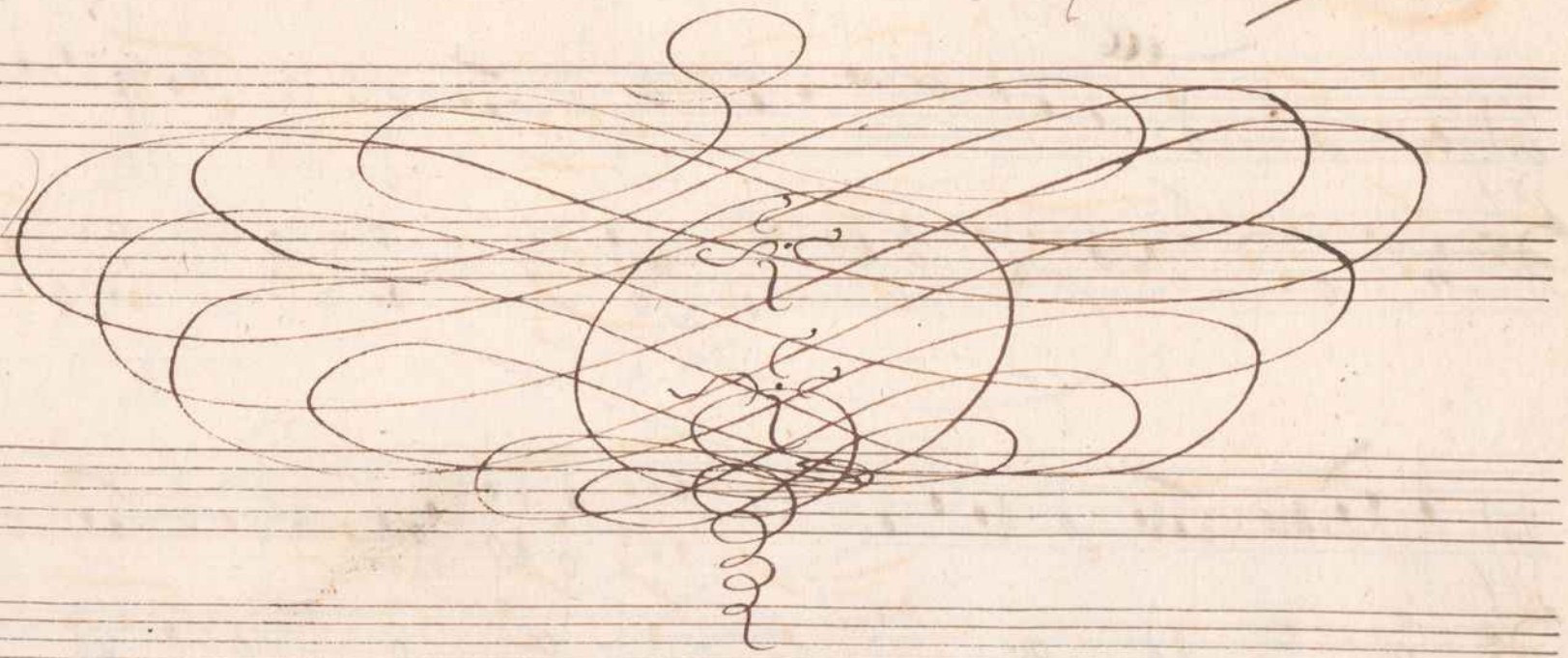

Durant Sera Mayrin

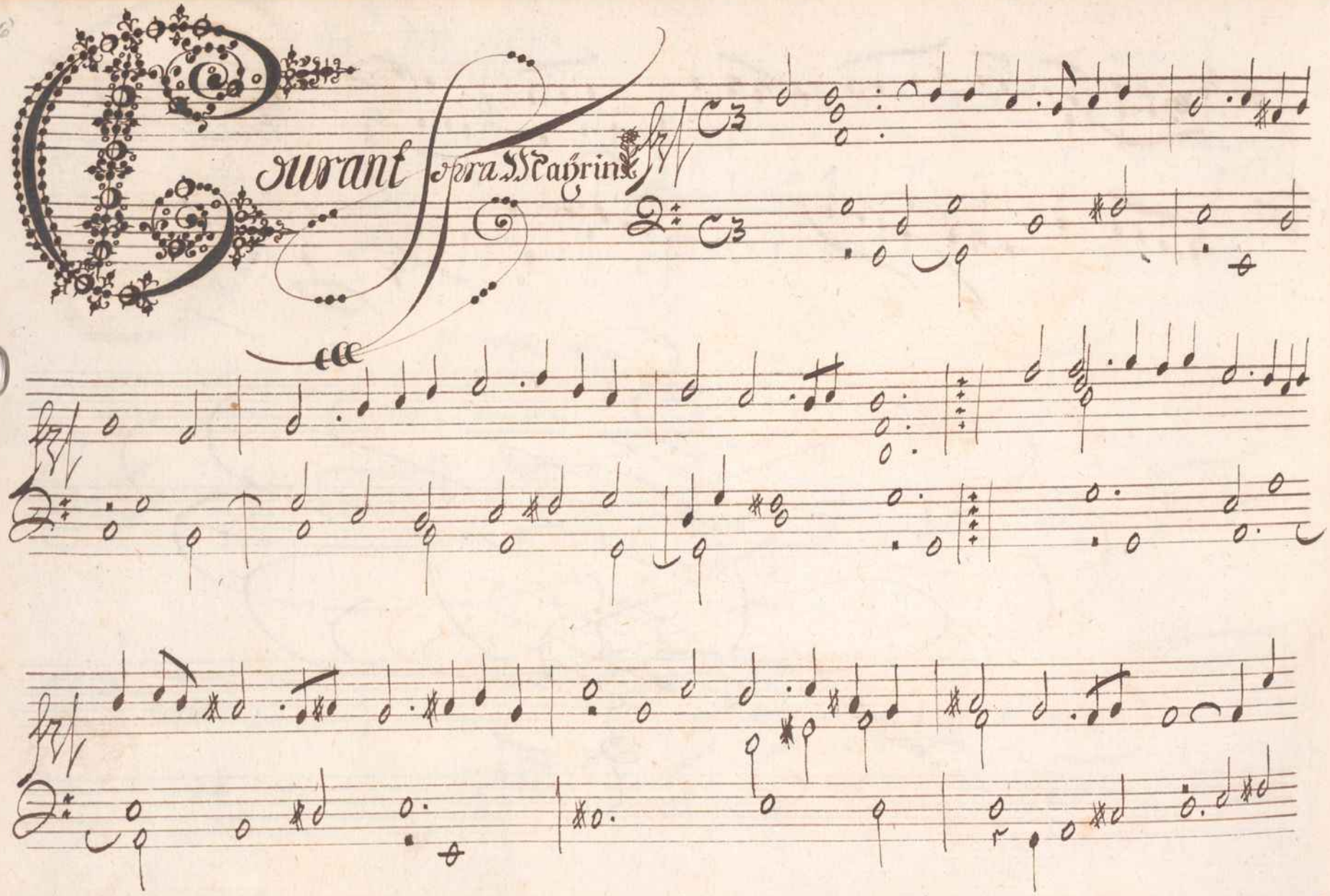

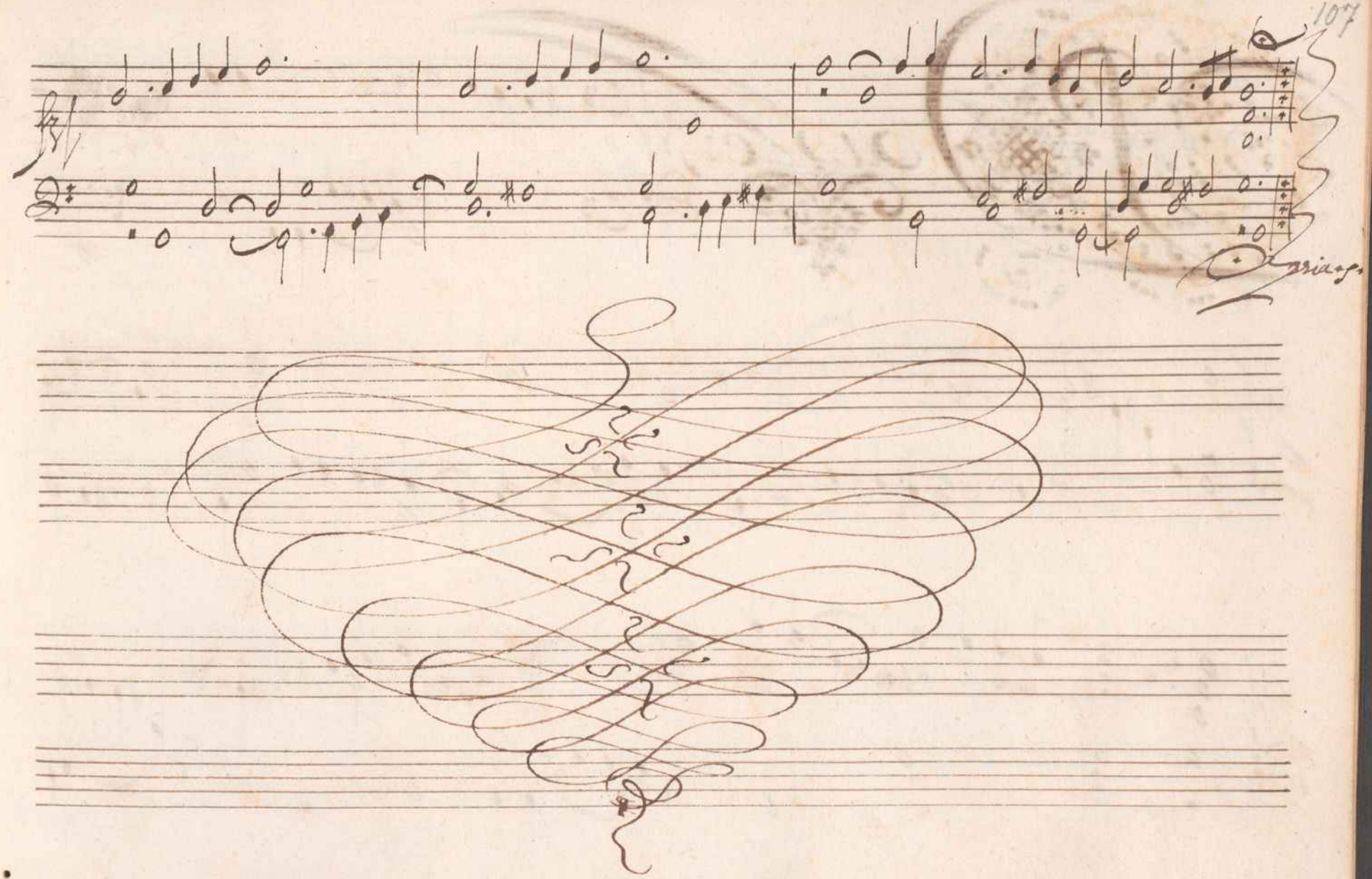

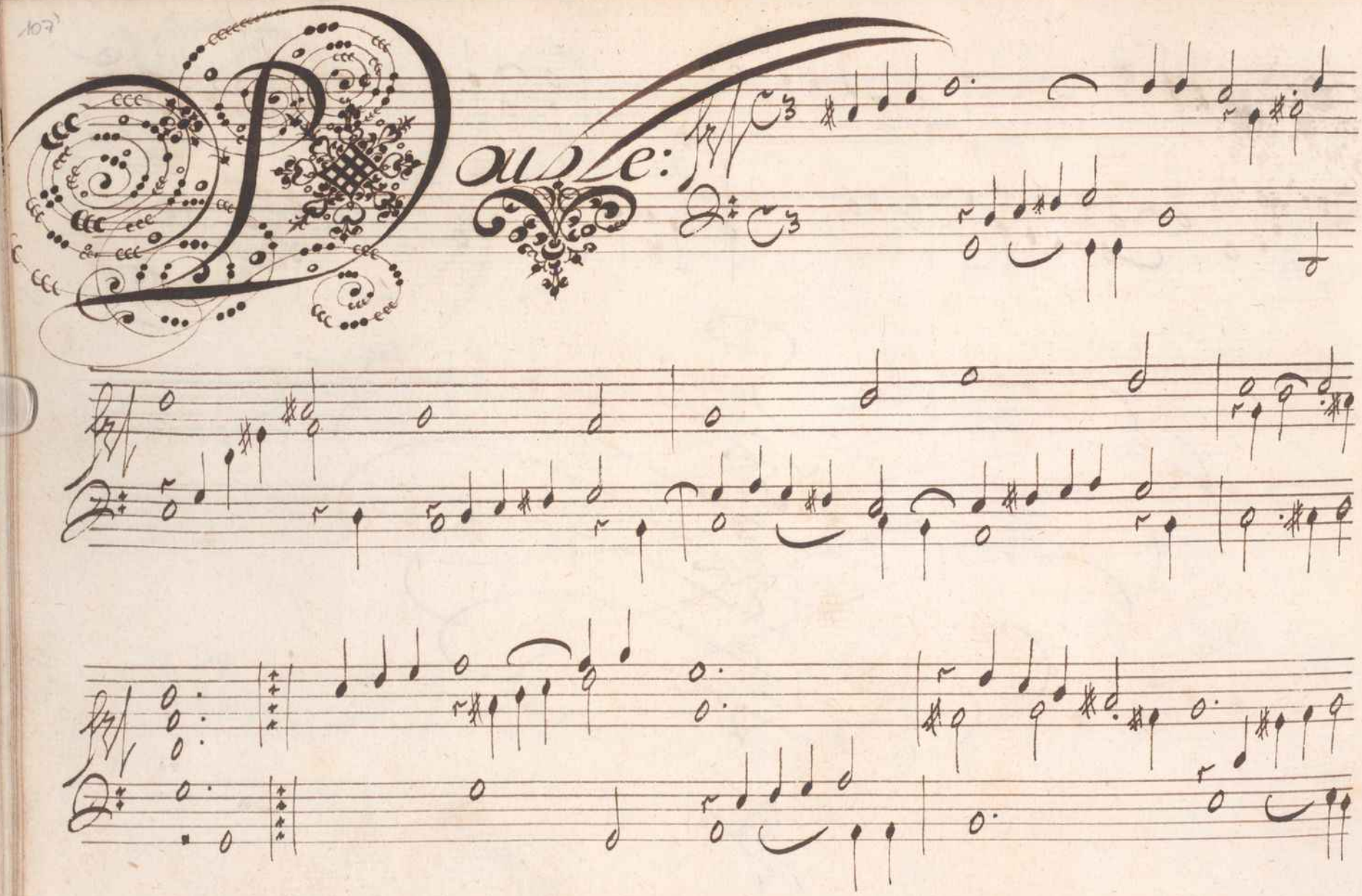
Pause:

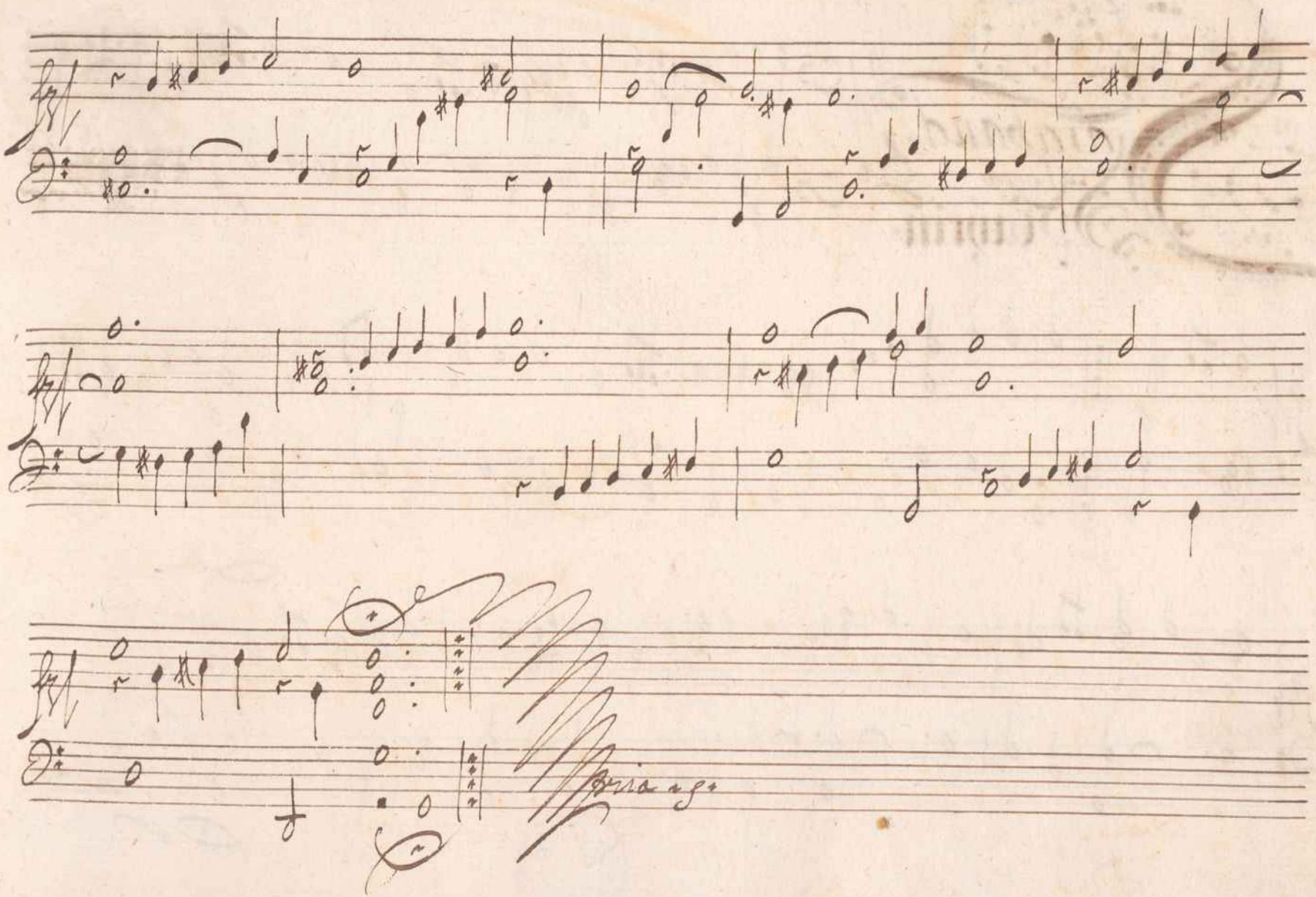
Bria ag.

Saraband:

Sera Mayrin.