

# SONATA in G (Op.1, No.10)

*for Trumpet & Organ*

**Score** (04':25'')

Gottfried Finger (ca.1660 - 1730)

Arr. Michel Rondeau

1. Allegro ♩ = 100

Trumpet in C

Organ

C Tpt.

Org.

C Tpt.

Org.

SONATA in G (Op.1, No.10) - Finger - Score

2  
12

C Tpt.

Org.

16

C Tpt.

Org.

20

2. Adagio

C Tpt.

Org.

25

C Tpt.

Org.

## SONATA in G (Op.1, No.10) - Finger - Score

3

29

C Tpt.

Org.

33

C Tpt.

Org.

3. Allegro

38

C Tpt.

Org.

42

C Tpt.

Org.

SONATA in G (Op.1, No.10) - Finger - Score

4  
46

C Tpt.

Org.

46

46

46

46

50

C Tpt.

Org.

50

50

50

50

54

C Tpt.

Org.

54

54

54

54

58

4. Allegro

C Tpt.

Org.

58

58

58

58

SONATA in G (Op.1, No.10) - Finger - Score

65

C Tpt.

Org.

72

C Tpt.

Org.

78

C Tpt.

Org.

84

C Tpt.

Org.

SONATA in G (Op.1, No.10) - Finger - Score

6  
91

C Tpt.

Org.

98

C Tpt.

Org.

Measures 98-103. The C Tpt. part plays a melodic line with some rests. The Org. part continues with accompaniment.

104

C Tpt.

Org.

110

C Tpt.

Org.

Measures 110-115. The C Tpt. part plays a melodic line. The Org. part provides accompaniment.

SONATA in G (Op.1, No.10) - Finger - Score

116 *tr*

C Tpt.

Org.

116 *tr*

122

C Tpt.

Org.

128 **Adagio**

C Tpt.

Org.

128

# SONATA in G (Op.1, No.10)

for Trumpet & Organ

## C Trumpet

Gottfried Finger (ca.1660 - 1730)

Arr. Michel Rondeau

1. Allegro ♩ = 100

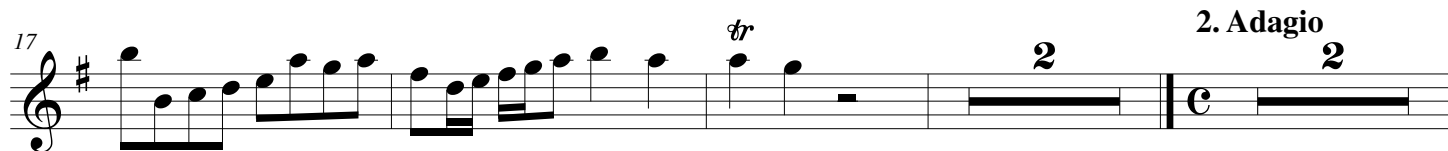

2. Adagio

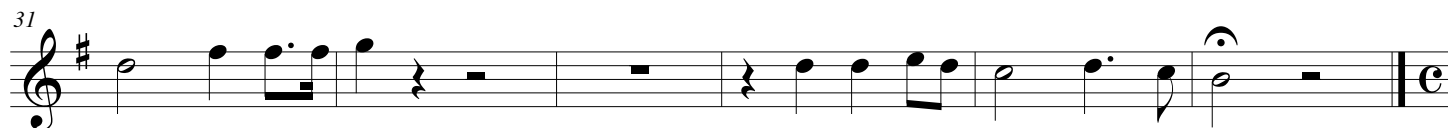

3. Allegro

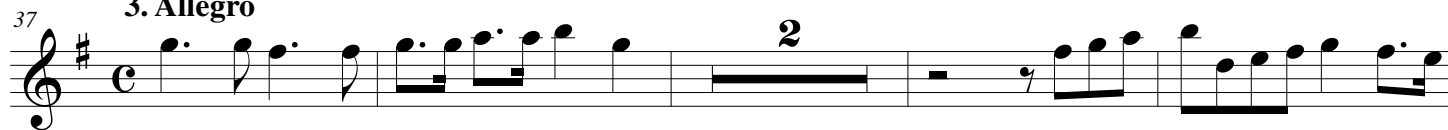

SONATA in G (Op.1, No.10) - Finger - C Trumpet

4. Allegro

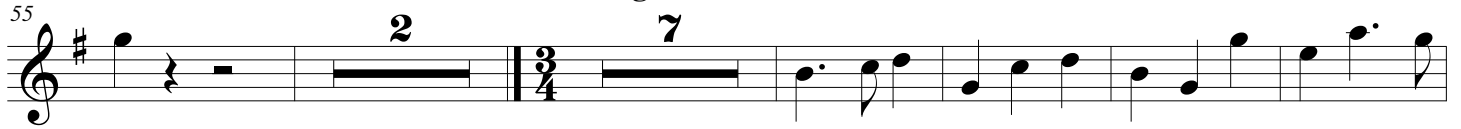
55 

69 

77 

96 

103 

117 

Adagio

126 

# SONATA in G (Op.1, No.10)

for Trumpet & Organ

## A Trumpet

Gottfried Finger (ca.1660 - 1730)

Arr. Michel Rondeau

1. Allegro ♩ = 100

2. Adagio

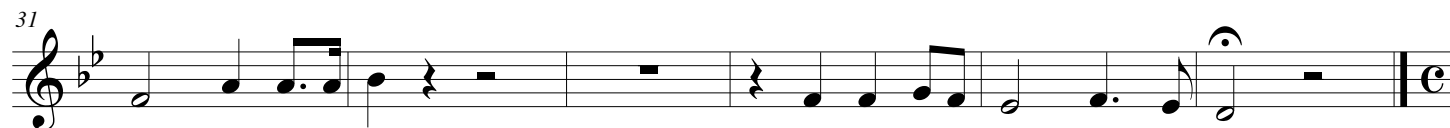

3. Allegro

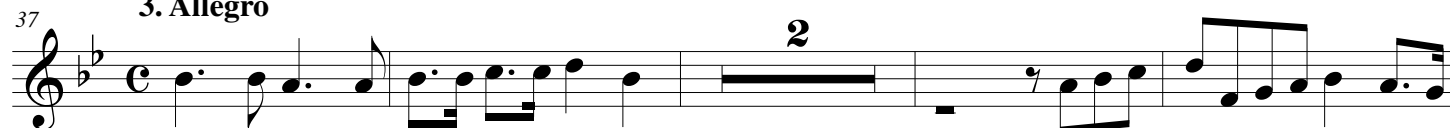

SONATA in G (Op.1, No.10) - Finger - A Trumpet

4. Allegro

55 **2** **7**

69 *tr*

77 *tr* **13**

96

103 **8** *tr*

117 **3**

126 **Adagio**

# SONATA in G (Op.1, No.10)

*for Trumpet & Organ*

## Organ

Gottfried Finger (ca.1660 - 1730)

Arr. Michel Rondeau

Trumpet in C

1. Allegro ♩ = 100

C Tpt.

Org.

C Tpt.

Org.

SONATA in G (Op.1, No.10) - Finger - Organ

2

C Tpt.

Org.

C Tpt.

Org.

C Tpt.

Org.

2. Adagio

C Tpt.

Org.

## SONATA in G (Op.1, No.10) - Finger - Organ

3

C Tpt.

Org.

29

29

C Tpt.

Org.

33

33

3. Allegro

C Tpt.

Org.

38

38

*tr*

C Tpt.

Org.

42

42

*tr*

SONATA in G (Op.1, No.10) - Finger - Organ

4  
46

C Tpt.

Org.

50

C Tpt.

Org.

54

C Tpt.

Org.

58

4. Allegro

C Tpt.

Org.

## SONATA in G (Op.1, No.10) - Finger - Organ

5

C Tpt.

65

Org.

C Tpt.

72

Org.

C Tpt.

78

Org.

C Tpt.

84

Org.

SONATA in G (Op.1, No.10) - Finger - Organ

6  
91

C Tpt.

Org.

98

C Tpt.

Org.

104

C Tpt.

Org.

110

C Tpt.

Org.

SONATA in G (Op.1, No.10) - Finger - Organ

C Tpt.

116 *tr*

Org.

116 *tr*

C Tpt.

122

Org.

122

C Tpt.

128

Org.

128 **Adagio**