

Ain't That Good News

Bassoon & Pianoforte

From a Traditional Gospel Melody

Daniel Léo Simpson

Sierra Vista, Arizona

July 1977

Allegro non troppo ♩=136

Bassoon

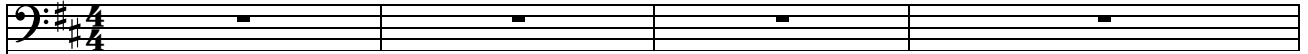

Allegro non troppo ♩=136

Piano

5

10

15

Copyright 1977 by Daniel Léo Simpson

daniel@danielsimpson.com

cum sancto spiritu

20

24

28

30

33

38

43

48

52

56

60

64

67

71

75

80
