

Violoncello

Die Puppenfee

Josef Bayer
1852 - 1913

Vorspiel

Allegro

Violoncello

87

99

108

116

123

1

Allegro

No. 1

12

19

Moderato

27

37

46

52

arco

1 $q = 110$
[Allegro ma non troppo]

No. 2

3

6

10

15

pizz.

20

24

28

No. 3 Auftritt des Bauern

1 **Lento** $q = 60$
div.

f

5 1. 2.

8 **un poco più mosso**

ff

12

16 **Tempo 1** $q = 60$

mf

20 1.

23 2.

27

30 $\frac{2}{4}$

No. 4 Engländer

Violoncello

5

1 **Moderato**
4 pizz. 3 arco
p p p

15

24 pizz.

31 arco

No. 5 Schlechte Puppe

1 **Moderato**
5 mp

14 pizz. 8va- arco
mp f f

23 2 pizz.
mp

33 8va- arco
mp mf p

41 mf ff

45 **Lento**
div. pizz. arco
p

6

Violoncello

51 *p*

57 *tutti pizz.*
mf

63 *arco*
f *ff*

No. 6 Die Oberösterreicherin

1 **Lento**
pizz.
p

4 *q = 132*
Ländler
arco
p

11 1. 2. *poco più mosso*
12 *mf*

16 1. 2. 20

21 *q = 132*
Lento
p

27 1. 2. 28 *f*

Zwischenspiel

Violoncello

7

31 **Allegro**
mf

40

46
mf **f**

No. 7 Baby

1 **Allegretto**
pizz.
p

9 arco 1. 2. 10 pizz.
p

14 1. 2. 18 arco

19 pizz. arco
p

28 **Vivace**
mf

38 rit. 3 4 Lento pizz.
p

50 Lento pizz.
p

Violoncello
Zwischenspiel

Presto

57 *pizz.*

p \triangleleft *f* *p*

64 1. *f* *p* 64 2. *f* *p*

No. 8 Chinesin

Allegretto

1 2 *p*

11 *pizz.* *arco* *p*

19 1. 20 2. *p*

25 *pizz.* *arco* 2

33 *mf*

38

No. 9 Spanierin

1 Vivace $q. = 72$

ff

7

14

f

23

32

pizz.

arco

pizz.

42

arco

53

pizz.

59

arco

Violoncello

No. 10 Japanerin

1 **Molto lento**

mf

5 **Tempo di Masur**

p

10

13

mf

20

[pizz.] arco *[p]* *p*

25

[mf]

1 **Allegro q. = 100** **No. 11 Harlekin**
8

mf

13

18

22

1. 2. 24

25 Allegretto q = 92

33

40 più mosso

48 1. 2. Allegretto q = 92

54

59

64 Agitato q = 88

Violoncello

No. 12

1 [Tempo ad lib.]

Moderato q. =54

mf

7

f

13

ff

17 rit. Tempo di Valse

p

22

2 pizz. p

33

3 2 2

45

arco pizz. p

54

2 pizz. p

65

3 2 2

77

arco pizz.

No. 13

1 Allegro

9

17

24

32

41

48

Violoncello

53

Moderato

arco

1

Andante

No. 14

pizz.

pp

7

13

arco

f

No. 15

1

[Andante]

Tempo di Valse

pp

11

arco

pizz.

arco

pizz.

19

28

arco

pizz.

pp

Violoncello

No. 16 Ballabile
("dancing possibly")

1 *q* = 144

ff

3 3 3

13 *p*

19 *pizz.* *arco* *mf* *p*

26 *pizz.* *arco* 1. *f*

31 2. *mf* *pizz.*

38 *arco* *mf*

44 1. 2. 48 *p*

49 *f*

56 1. 2. 56 *pizz.* *arco* *mf* *f*

60 *pizz.* 1. 2. 64 *mf*

Violoncello

65 **Lento** *pizz.* *arco* *q = 144*

73

79

85 *q = 112*

93

101 **meno mosso**

108 *q = 88* *pizz.*

115

121 *pizz.*

125 [*arco*]

Violoncello

132 2.
pizz.
p

139 arco pizz.

147 1. 2.
arco

152 **3** *q = 144*
f

159 1. 2.
163 *ff*

164 **Vivace q = 144**
f 3 3 3 3 3 3

170 1. 2.
171 *ff*

175 1. 2.
179 *fz*

180 **Moderato**
f 3 3 3 3 3 3

185 1. 2.
187 *p*

188 **Lento q = 80**
pizz. **2**
p

Violoncello

194

202

208

215

220

233

242

249

259

267

274

281 arco *f* 1. 2. 282 pizz. *p*

287 [arco]

294 1. 2. 298

300 *f* *mf* pizz.

307 arco *mf*

315 1. 2. 317 arco *p*

321 Solo *p* pizz.

Violoncello

No. 17

1 $q = 144$
arco
mp

9 [pizz.] $h = 100$ Marcia arco *f* $8^{va} - 1$

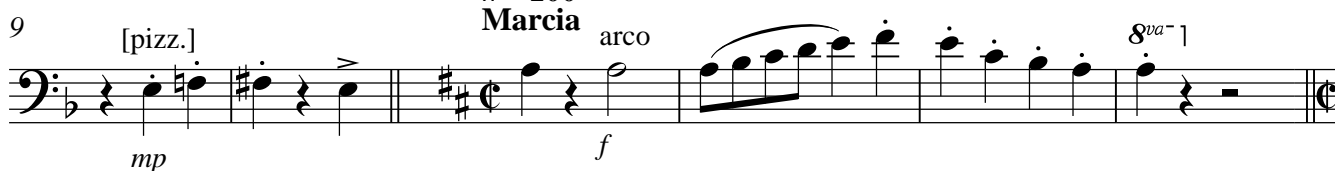

1 $h = 100$ pizz. *f* No. 18 Marcia

7 arco

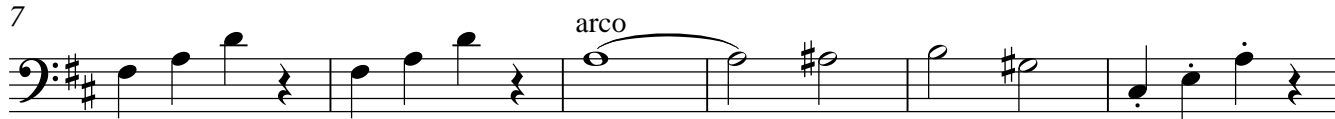

13 1. 2. 16 *[f]*

18 pizz.

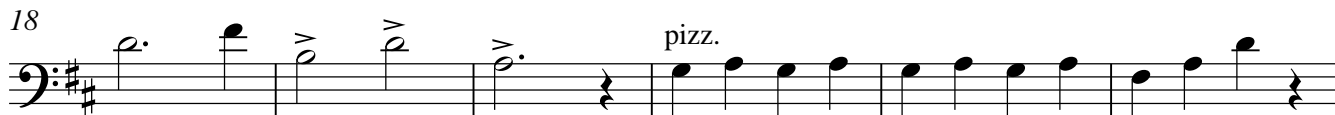

24 arco

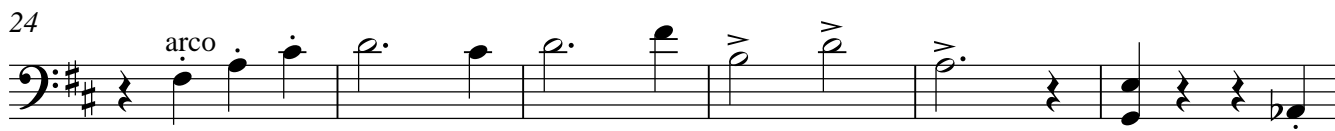

30 1. 2. 32

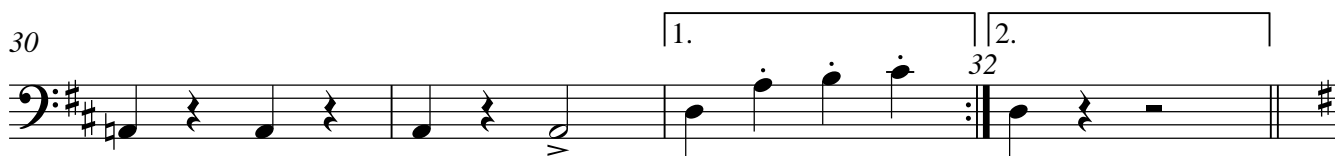

Violoncello

33 *pizz.* *p* *arco*

39 *pizz.* *arco*

45 *f* *pizz.* 1. 2. 48

49 *f* *8va* *pizz.* *f*

55

61 *arco*

66 1. 2. [f]

70 *pizz.*

77 *arco*

81

Violoncello

No. 19 Galopp

1 $q = 160$ 

5

14

21

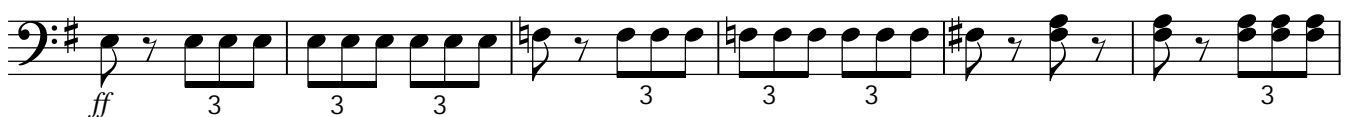

29

36 **Presto**

42

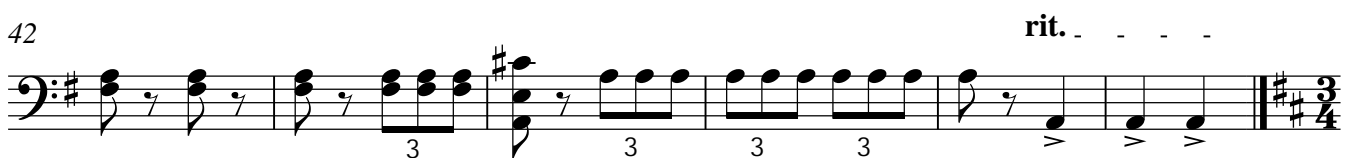

No. 20 Valse

Violoncello

23

1 $q = 144$

2 pizz. p arco

11

pizz. arco pizz. 2 pizz.

20

2 arco

29 **Allegro**

pizz. p arco

37

37

44

1. 2. 47 mf

49 **Allegro**

7 mf ff

61

3 3

66 **Tempo di Valse**

2 pizz. p 2

75

arco pizz. p

82 **Moderato**

arco mp ffz ff