

Trio No. I

op. 13

Pierre Crémont

(1784–1848)

Allegro moderato

Bearbeitung für 3 Gitarren
Anton Höger

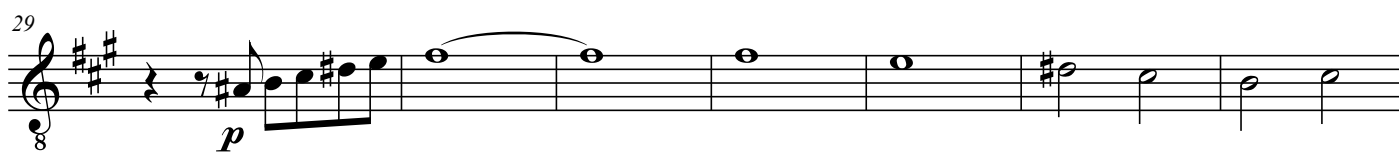
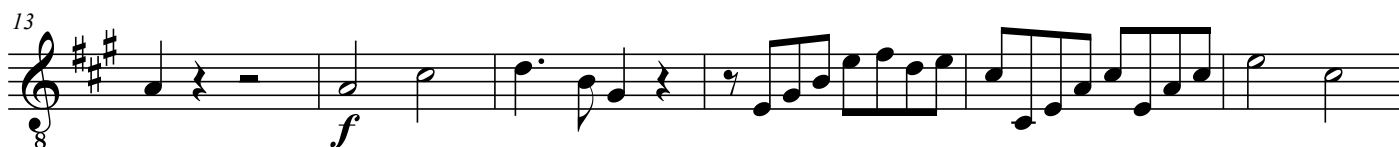
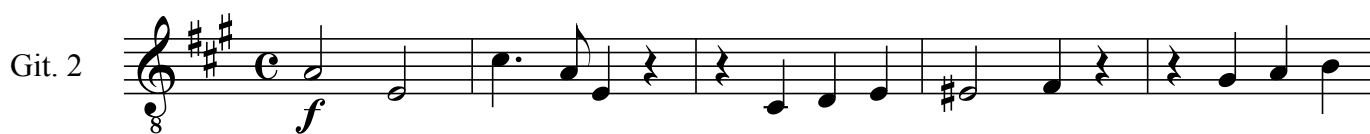

52

p

57

mf *f*

61

mf

66

f

72

pp

76

f

80

ff

85

pp

90

ff

95

ff *pp*

100

106

110

116

121

127

133

138

143

147

152

157

161

165

Andantino poco Allegretto

170

176

182

Var. I

189

195

200

Var. II

205

8

210

8

213

8

216

8

218

8

220

8

222

8

224

8

Var. III

227

8

233

8

238

8

241

f

245

p

250

pp *ff*