

# Method for the Cornet - Studies on syncopation

CCTuba

Jean-Baptiste Arban

1

9

17

2

8

3

9

4

8

5

8

6

9

2  
7

CCTuba

6

12

8

9

17

9

5

10

15

20

10

Allegro

6

12

18

23

28

11

6

11

16

12

6

11

16

21

4  
13

CCTuba

Tempo di Marcia

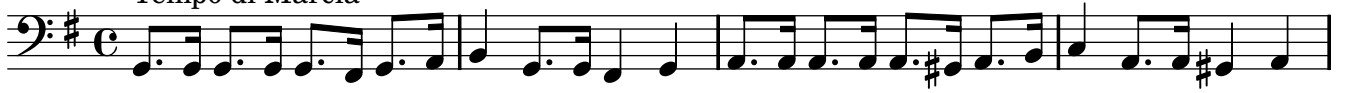

14

Allegro moderato

15

Allegro

14

21

28

35

42

49

16

6

13

20

27

34

41

Tempo di Marcia

Allegro moderato

30

19

Moderato

6

12

18

23

20

6

12

19

21

6

12

19

22

6

12

19

23

5

10

15

20

24

6

12

18

23

28

25

7

13

19

25

31

26

7

13

18

10

CCTuba

23

29

34

27

6

11

16

21

26

31

28

Allegretto

7

13

20

27

29

Allegro

7

13

19

25

31

30

Allegretto

6

f

Tempo I

13

rall.

p

f

20

12

CCTuba

27

34

31

Allegretto

5

10

15

21

27

32

32

Allegretto

6

12

18

24

30

36

42

33

*Allegretto*

5

9

13

17

21

34

5

9

CCTuba

14

13

17

21

25

35

5

9

13

17

21

36

Allegretto

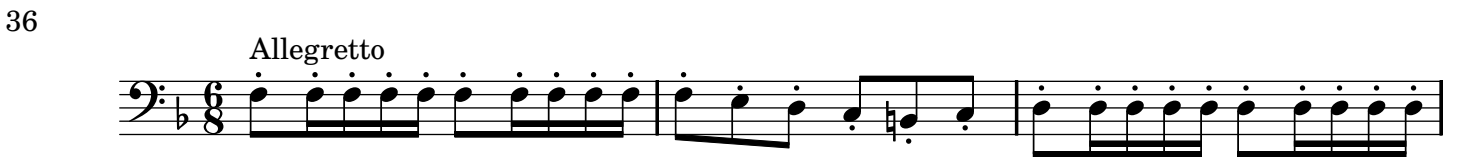

4

7

11

15

19

23

27

31

35

38

37

4

8

12

16

20

24

29

33

38

3

5

7

9

11

13

15

17

CCTuba

19

