

VIOLINO.

PIANOFORTE.

*Solo.*  
ad lib.

*Moderato.*  
*p* *cresc.* *sf*

*Solo.*  
ad lib.

*a tempo.*  
*p* *cresc.* *mf* *mf* *cresc.*

*a tempo.*  
*p* *mf* *p*

*ped.* \*

*ped.* \*

*ped.* \*

*ped.* \*

Key signature: G major (one sharp). Time signature: 2/4.

TEMA.

*p* con dolcezza. *mf*  
Andantino.

*cresc.* *ten.* *f* *pp* *mf*

*Solo.* *ten.* *ten.* *f* *pp* *mf* *ff*  
Tutti. *f* *molto marcato.* *f* *mf* *ff*  
VAR. I.

*f* *mf* *ff* *f* *mf* *ff* *mf* *f* *pp*

*f* *mf* *ff* *f* *mf* *ff* *mf* *f* *pp*

The fifth system concludes the 'VAR. I.' section. It maintains the high energy and rhythmic complexity of the previous system, with intricate piano accompaniment and a vocal line that is both technically demanding and melodically engaging. The piece ends with a final cadence.

Cadenza ad lib.

ritosc.

Tutti.

Solo.  
*p* piu stretto.  
 VAR. 2.

*Presto.*

Cadenza ad lib. cres - -

- - cen - - do - - *ff* molto ritard. a tempo.

*Tutti.*

*ff*

*loco.*

*Solo.*

*p*

**VAR. 3.**

*Larghetto.*

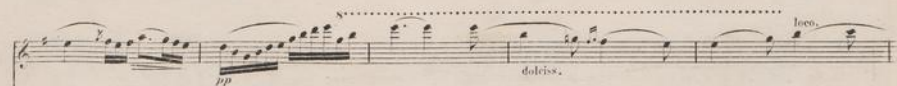

*f* Cadenza ad lib. un poco rit.

*f* Cadenza.

*pp*

*pp*

*una corda.*

Tutti.

*pp*

*Allegro maestoso alla Marcia.*

*pp*

*And.*

*And.*

*And.*

*And.*

*poco*

*molto marcato la melodia.*

*f*

*sp*

*segue.*

*cresc.*

*sp*

*cresc.*

*f*

*mf*

*f*

*p*

*sp*

*f*

*dim.*

Solo.  
no con

*ff* *ff* *p* *3* *3*

Tutti.

espressione.

*p* *poco cresc.*

*p* *cresc.* *f* *poco rit. ff un poco animato.*

*cresc.* *f* *p* *un poco rit. un poco animato.* *p*

*f* *cres.*

do - - - - - *f* *pp* grazioso. talon. *p*

talon.

poco - a - poco - cres - cen - do

*f*

*ben marcato la melodia.*

