

Die Puppenfee

Vorspiel

Josef Bayer
1852 - 1913

Allegro

2
p 2 *p* 2 *p*

12

ff

19 **Moderato**

2
p

29

1.

35

2. rit. Moderato Walzer
p

43

8
p

57

64

p 1.

70

2. 2
ff

2
Klarinette 1 in B

Klarinette 1 in B

75 rit.

p

81

p

88

p

102

p

111 **Allegro**

p [mf]

120

p *f* *ff*

1 **Allegro** No. 1

p *p* *p*

12

ff

19 **Moderato**

p *p*

33

mf *p*

46

52

q = 110
1 [Allegro ma non troppo] No. 2

6

12

18

23

27

4
Klarinette 1 in B

Klarinette 1 in B

No. 3 Auftritt des Bauern

1 Lento $q = 60$

9 un poco più mosso

17 Tempo 1 $q = 60$

1 Moderato

No. 4 Engländer

19 *p* **5**

29 *p*

34

No. 5 Schlechte Puppe

1 **Moderato** **5** **3** **3**

15 *mp* **2**

25 **3** **3** *mp*

34 *p*

41 **3** *ff*

45 **Lento** *p* **2**

6
Klarinette 1 in B

Klarinette 1 in B

52 *p*

57 *mf* *Solo* *mf* *mf*

63 *mf* *Solo* *f* *ff*

No. 6 Die Oberösterreicherin

q = 132

Ländler

1 *Lento* **3** *Solo* *p*

8 1.

12 2. *poco più mosso* *mf*

20 1. 2. *Lento* *Solo* *p* q = 132

25 1. 2. 28

29

31 **Allegro**

4

p

4

p

44

mf

f

1 **Allegretto** No. 7 Baby

p

1.

11

10

2.

p

16

1. 18

2.

p

22

3/4

29 **Vivace**

mf

35

rit. 3

2/4

41 **Lento**

3

p

50

Lento

2/4

Zwischenspiel

57 **Presto**

p *f* *p*

62

p *f*

66

p *f*

No. 8 Chinesin

1 **Allegretto**

mf *fz* *p*

11

p *p*

17

p

21

f *mf*

30

mf *f*

No. 9 Spanierin

1 Vivace $q. = 72$

13

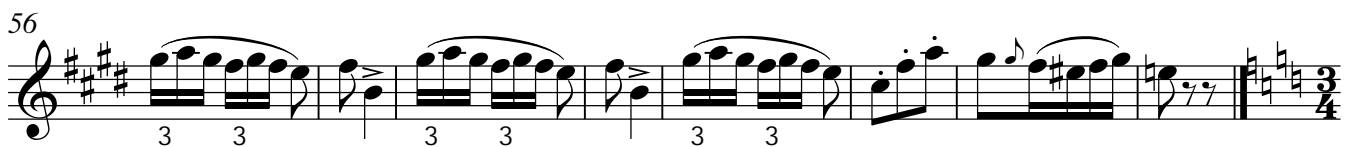
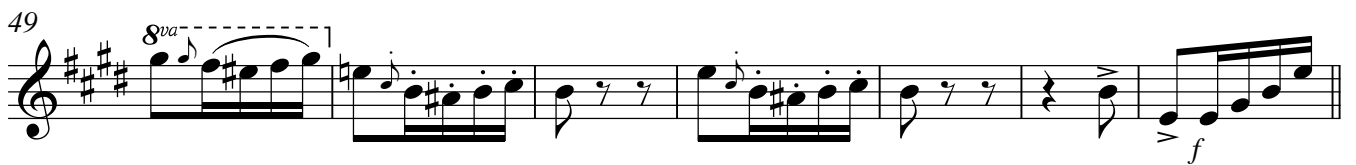

1 **Molto lento** **3** **1.** **2.** **4** **Tempo di Masur** **2** **3**

12 **1.** **2.** **12** **Solo** **mf**

16 **1.** **2** **2.** **19** **f**

20 **[p]** **2** **p**

26 **2** **mf**

1 **Allegro q. = 100** **No. 11 Harlekin**

8 *mf*

14

21 *f*

25 **Allegretto q = 92**

32

40 **più mosso** **7** *mf* **Solo** *f*

49 **Allegretto q = 92**

56

64 **Agitato q = 88** *f*

71 *[f]* **2**

12
Klarinette 1 in B

Klarinette 1 in B

77 1. 80 2.

81 *f*

88 *f* *tr* *ff*

No. 12

1 [Tempo ad lib.] Moderato q. =54

10 *mf* *f*

17 *rit.* Tempo di Valse *p* *p*

26 *p*

40 *p*

47 *p*

54 *p*

59 *p*

70

76 *p*

3

1 **Allegro** No. 13

13 2 2

mp

19

p 3 *p* 3

31

p

37 **Moderato**

17 3

1 **Andante** No. 14 **2**

pp

9

mp f

14

No. 15

1 **[Andante]** **Tempo di Valse**

pp

8

pp

18

pp

25

pp

30

No. 16 Ballabile
("dancing possibly")

1 *q* = 144

ff

19

p *mf*

25

f

31

1. 2. 31

33

mf

41

1. 2. 48

49

1. 2. 56

57 *mf* *f* *mf* *f*

64 1. 2. **Lento** *mf*

69 **q = 144** *ff*

77

85 **q = 112** *p* 2 2

93 *p*

100 1. 2. **meno mosso** 2 2 *p* *p*

108 1. 2. **q = 88** 16 2 123 132

125 2 2 1. 2. 132 *p* *p*

133 14 1. 2. 147

148 **5** *tr* *p* *ff* *f*

156 *q = 144*

162 **1.** **2.** *Vivace q = 144* *f* *f* 3 3 3 3

167 **1.** **2.** 171 *ff*

172

178 **1.** **2.** 179 *Moderato* *fz* [*f*] 3 3 3 3

183 **1.** **2.** 187

188 *Lento q = 80* **2** **2** *p*

197 **1.**

q = 144
Tempo di Valse

203 2.

211

219 1. 2.
219

229

242

252

259

267

274

281 1. 2.
282

288 **5** **1.** **2.** 298

p *p*

299 **2** *f* *mf*

307 **3**

316 **1.** **2.** 317 **8**

No. 17

1 *q* = 144 **6** Solo

11 *h* = 100 **Marcia** *mp* **2**

No. 18 Marcia

1 *h* = 100 *f*

7

13 **1.** **2.** 16 *[f]*

17

24

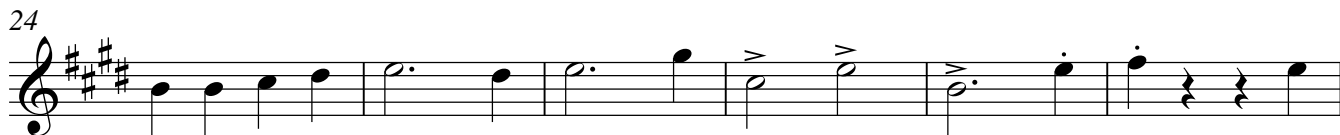

30

33

39

45

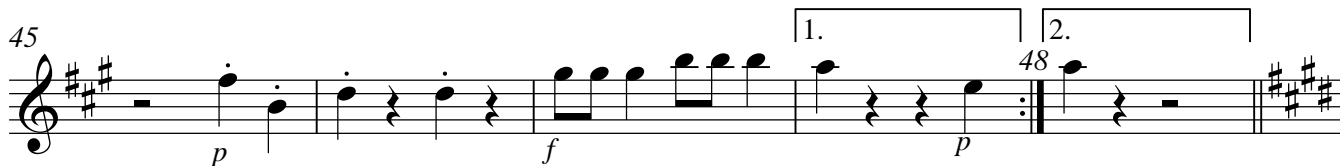

49

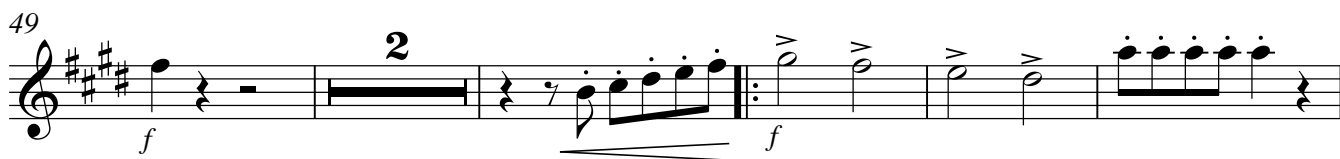

56

62

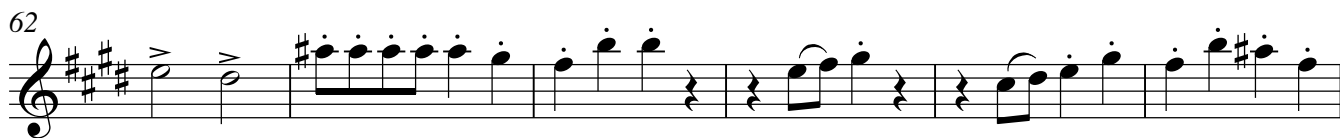

68

75

82

No. 19 Galopp

1 q = 160

2

mf

10

16

f *mf* *f*

21

29

36 **Presto**

ff 3 3 3 3 3 3

42

rit. 3 3 3

No. 20 Valse

1 q = 144

p

7

p 2 2

15

p

23

p

31 **Allegro**

13 *[mf]*

49 **Solo**

mf

57 **Allegro**

ff

61

ff

64

ff

66 **Tempo di Valse**

p

73

p

82 **Moderato**

p *ffz* *ff*