

for Jennifer Paull

DIVERTISSEMENT

I

Bass Oboe

Ian Keith Harris

Prelude

(1935 -)

Moderately fast

II

Aubade

Andantino

pp *p* *mp* *mf* *f* *p* *mp* *p* *p*

III

Pastorale

IV

Tarantella

Strictly and quickly

7

10

13

16

20

23

26

34 *cor anglais*

p

38

41

46  *mp*

50 *❖ quasi una fisarmonica* 

54 *tr*  *mf*

58 *f* 

61 

64 

67 

70 

73 

76 

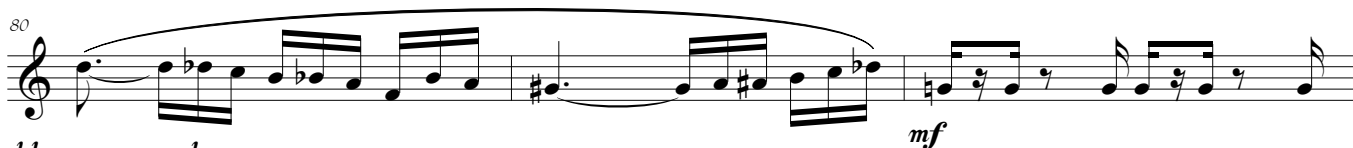
80  *mf*

❖ *like an accordion*

83

86

89

ff < > < > < > < >

93

97

101

105

109

112

115

118

tr > > >

V
Serenade

Andante semplice

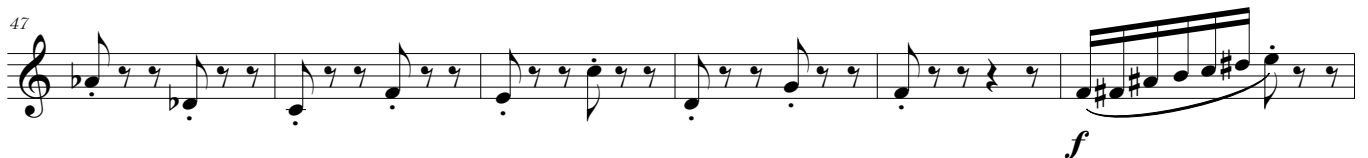

22 *f* *mp* *f*

26

30 1

34 *f* 1

38 *p* 1 *f*

45 3 7 3 3 7 3

49

54 3 3 3 3 3 3 3 3 3

58 3 3 3 3 3 3 7 3 3

62 3 7 3

69 *1* *ff*

75 *mf* [*♩ = ♩.*] *mp*

82

91

100

109 *1* *p*

118

127 *mf*

139 *2* *4* *silent*

Tempo primo

151 [♩. = ♩]

p

mf

mp

silent

VII

Epilogue

Slowly and expressively

mf

f *p* *mp*

f *f* *f* *mp*

p

28 **4**
p

36

41
mp *pp* *mp*

47 **2** **1** **3** **3** **3** **3**
mp

With more energy

50 [♩ = ♩]
p

62

68 *ff*

73

78 *mf*

84 *ff* **1**

Tempo primo

91

mf *mp*

98

mp

108

p *pp*