

Quarto Ballo detto i Campi Elisii

Lorenzo Allegri (c1573-1648)

1

5

9

13

Seconda Parte: Brando

1

7

13

19

2

Terza & Ultima Parte: Gagliarda

1

6

11

16

21

27

31

Descant Recorder 2 **Quarto Ballo detto i Campi Elisii**

Lorenzo Allegri (c1573-1648)

Seconda Parte: Brando

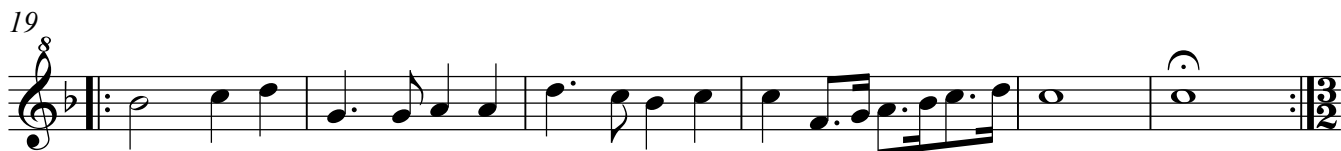

2

Terza & Ultima Parte: Gagliarda

Terza & Ultima Parte: Gagliarda

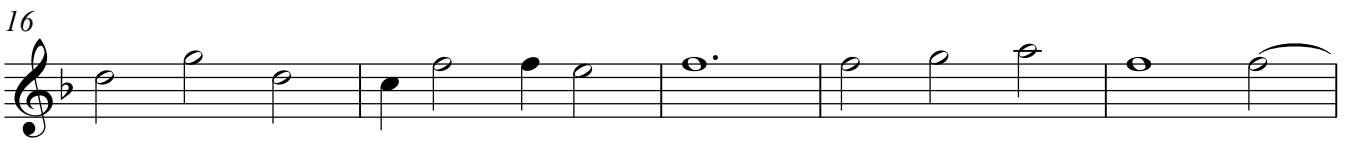
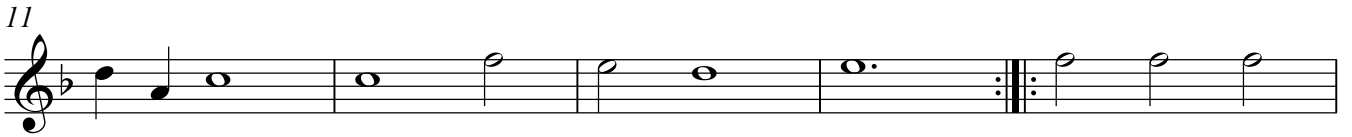
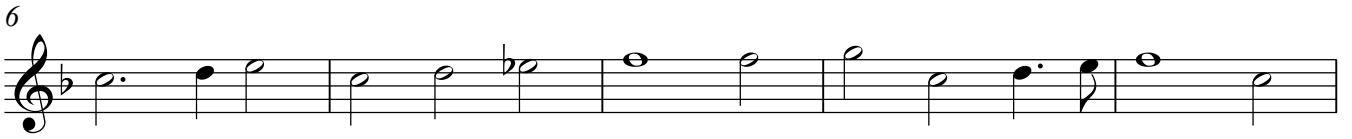
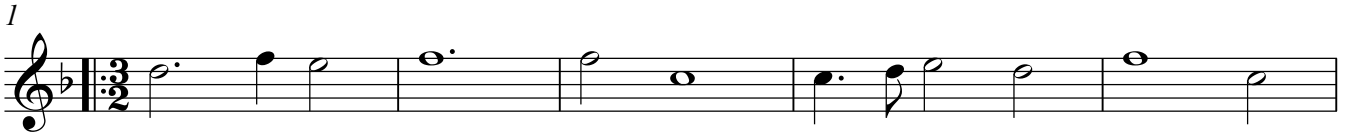

Tenor Recorder

Quarto Ballo detto i Campi Elisii

Lorenzo Allegri (c1573-1648)

1

5

10

14

Seconda Parte: Brando

1

6

13

20

Terza & Ultima Parte: Gagliarda

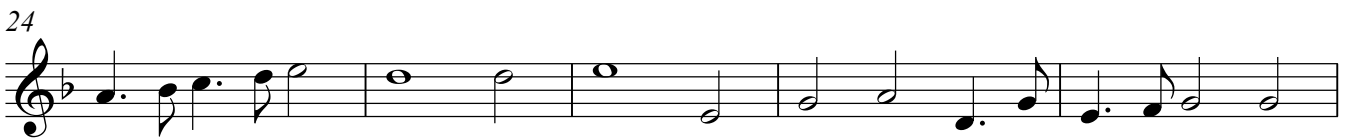
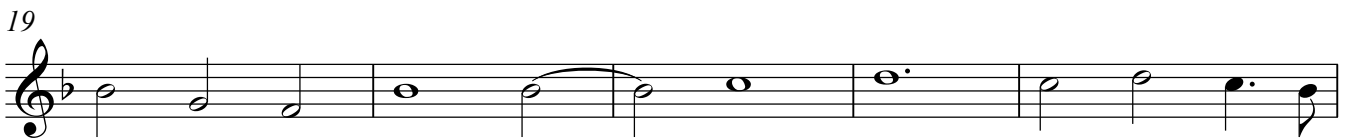
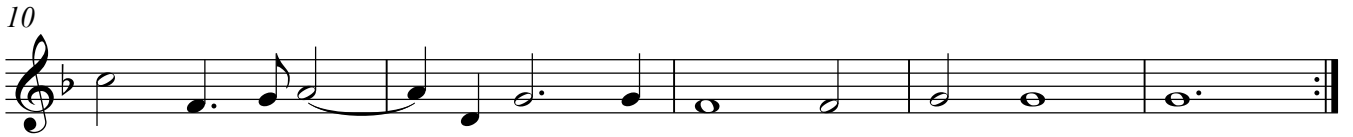
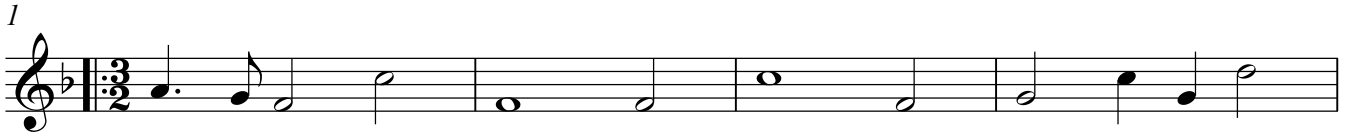

Quarto Ballo detto i Campi Elisii

Lorenzo Allegri (c1573-1648)

1

5

9

13

Seconda Parte: Brando

1

8

15

20

2

Terza & Ultima Parte: Gagliarda

1

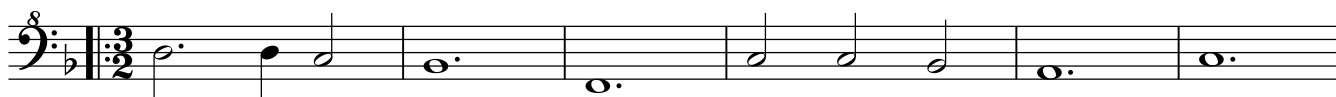

7

13

18

24

29

