

FUGUE in D Major

Score (02':57'')

for Brass Quartet

Mikhail Glinka (1804 - 1857)

Arr. Michel Rondeau

Alla breve $\text{♩} = 100$

Trumpet in C 1

Trumpet in C 2

Trombone

Bass Trombone

4

C Tpt. 1

C Tpt. 2

Tbn.

B. Tbn.

7

C Tpt. 1

C Tpt. 2

Tbn.

B. Tbn.

FUGUE in D Major - Glinka - Score

10

C Tpt. 1

C Tpt. 2

Tbn.

B. Tbn.

13

C Tpt. 1

C Tpt. 2

Tbn.

B. Tbn.

16

C Tpt. 1

C Tpt. 2

Tbn.

B. Tbn.

FUGUE in D Major - Glinka - Score

19

C Tpt. 1

C Tpt. 2

Tbn.

B. Tbn.

22

C Tpt. 1

C Tpt. 2

Tbn.

B. Tbn.

25

C Tpt. 1

C Tpt. 2

Tbn.

B. Tbn.

FUGUE in D Major - Glinka - Score

28

31

34

FUGUE in D Major - Glinka - Score

37

C Tpt. 1

C Tpt. 2

Tbn.

B. Tbn.

40

C Tpt. 1

C Tpt. 2

Tbn.

B. Tbn.

43

C Tpt. 1

C Tpt. 2

Tbn.

B. Tbn.

FUGUE in D Major - Glinka - Score

46

C Tpt. 1

C Tpt. 2

Tbn.

B. Tbn.

49

C Tpt. 1

C Tpt. 2

Tbn.

B. Tbn.

52

C Tpt. 1

C Tpt. 2

Tbn.

B. Tbn.

FUGUE in D Major - Glinka - Score

55

C Tpt. 1

C Tpt. 2

Tbn.

B. Tbn.

58

C Tpt. 1

C Tpt. 2

Tbn.

B. Tbn.

61

C Tpt. 1

C Tpt. 2

Tbn.

B. Tbn.

FUGUE in D Major - Glinka - Score

64

C Tpt. 1

C Tpt. 2

Tbn.

B. Tbn.

67

C Tpt. 1

C Tpt. 2

Tbn.

B. Tbn.

70

C Tpt. 1

C Tpt. 2

Tbn.

B. Tbn.

FUGUE in D Major

C Trumpets

for Brass Quartet

Mikhail Glinka (1804 - 1857)

Arr. Michel Rondeau

Alla breve $\text{♩} = 100$

FUGUE in D Major - Glinka - C Trumpets

28

32

36

40

44

47

FUGUE in D Major - Glinka - C Trumpets

51

55

59

63

66

70

FUGUE in D Major

D Trumpets

for Brass Quartet

Mikhail Glinka (1804 - 1857)

Arr. Michel Rondeau

Alla breve ♩ = 100

FUGUE in D Major - Glinka - D Trumpets

28

32

36

40

44

47

FUGUE in D Major - Glinka - D Trumpets

51

55

59

63

66

70

FUGUE in D Major

Trombones

for Brass Quartet

Mikhail Glinka (1804 - 1857)

Arr. Michel Rondeau

Alla breve $\text{♩} = 100$

FUGUE in D Major - Glinka - Trombones

24

28

33

37

41

45

FUGUE in D Major - Glinka - Trombones

49

53

57

61

65

69

FUGUE in D Major

F Horn (Trombone)

for Brass Quartet

Mikhail Glinka (1804 - 1857)

Arr. Michel Rondeau

Alla breve ♩ = 100

2

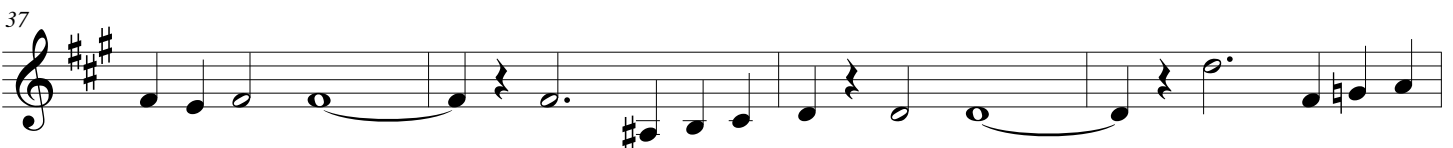
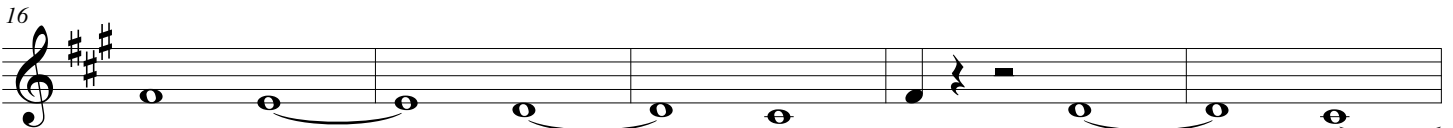
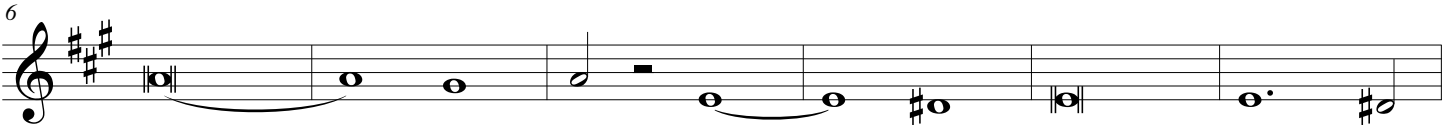

FUGUE in D Major - Glinka - F Horn

