

31

34

37

43

48

52

Descant Recorder 2

# Canzon Primi Toni a 10, (1597,Ch.176)

Giovanni Gabrieli (c1554-1612)

3

7

11

14

17

22

25

28

35

2

4

Detailed description of the musical score: The score is written for a descant recorder in the second part. It consists of nine staves of music in 4/2 time. The key signature has two flats (B-flat and E-flat). The piece begins with a treble clef and a key signature of two flats. The first staff starts with a measure containing a whole rest and a '3' above it, indicating a triplet. The music continues with various rhythmic patterns, including eighth and sixteenth notes, and rests. There are several measures with whole rests, and a double bar line with repeat dots. The score ends with a double bar line and a sharp sign, indicating the end of the piece.

39

44

49

52

Descant Recorder 3

# Canzon Primi Toni a 10, (1597,Ch.176)

Giovanni Gabrieli (c1554-1612)

41

46

51

53

# Canzon Primi Toni a 10, (1597,Ch.176)

Descant Recorder 4

Giovanni Gabrieli (c1554-1612)

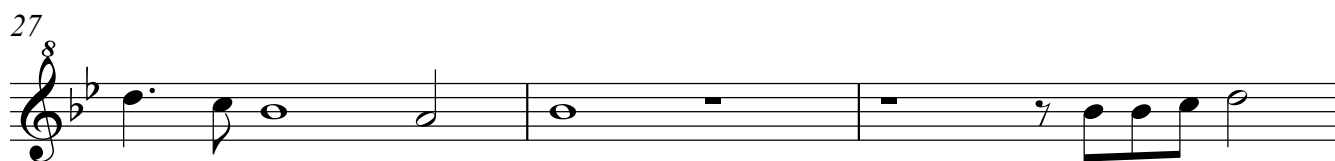
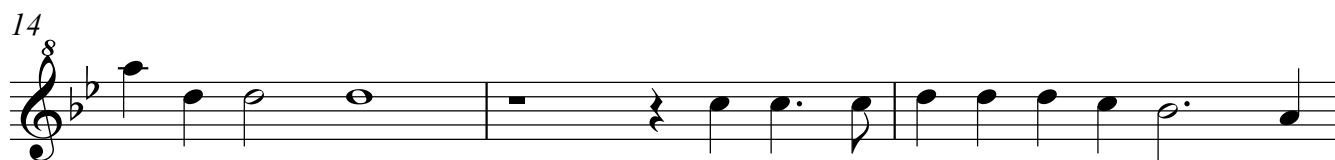

32

35

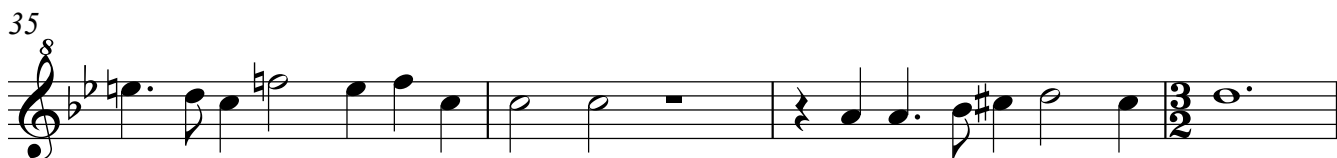

39

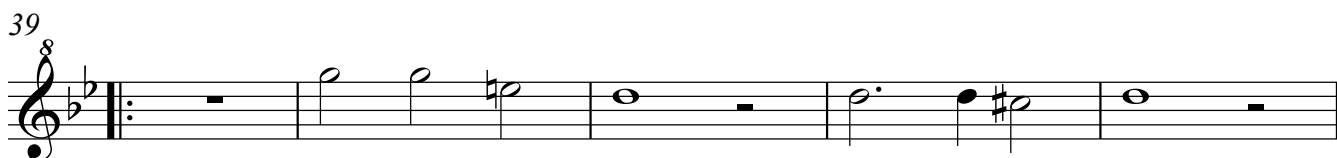

44

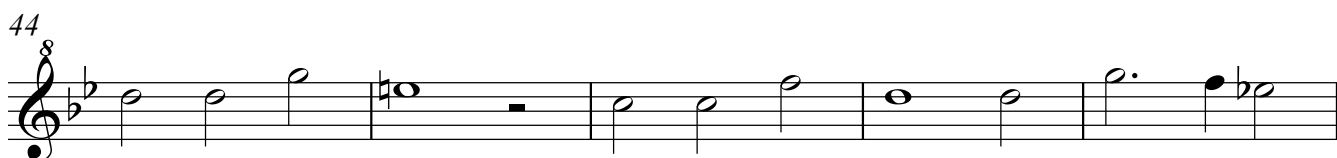

49

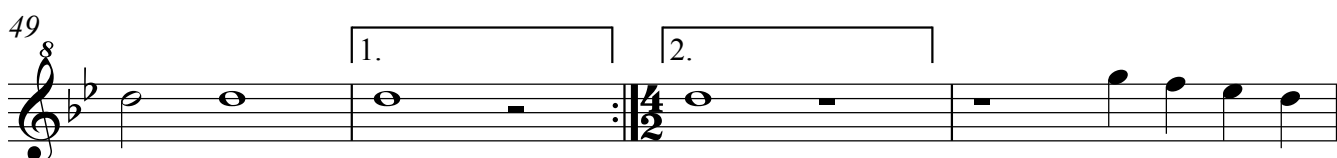

53

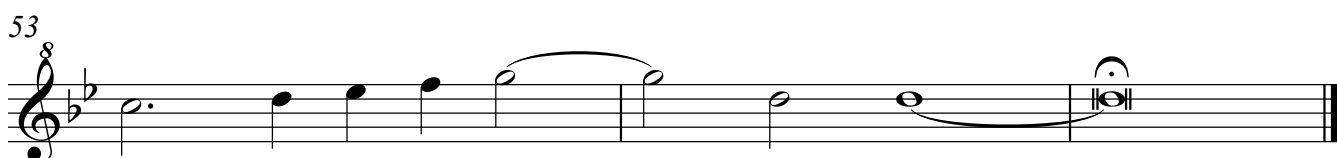

Treble Recorder 1

# Canzon Primi Toni a 10, (1597,Ch.176)

Giovanni Gabrieli (c1554-1612)

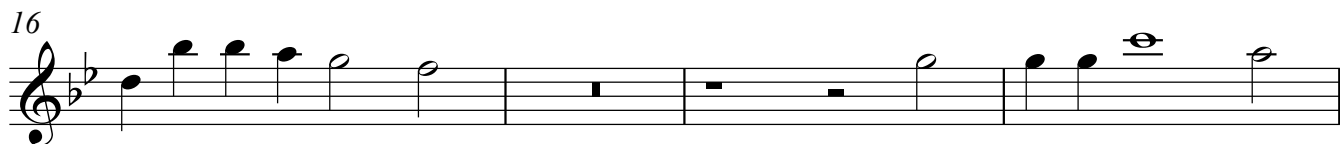
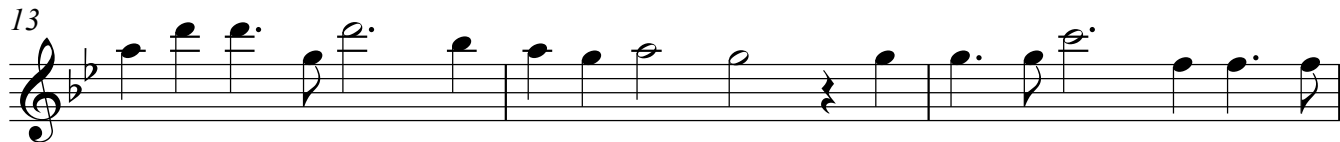
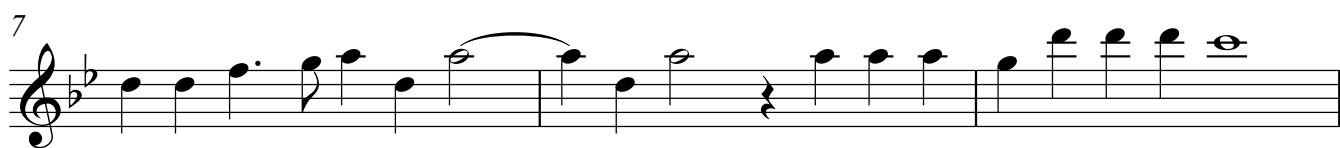
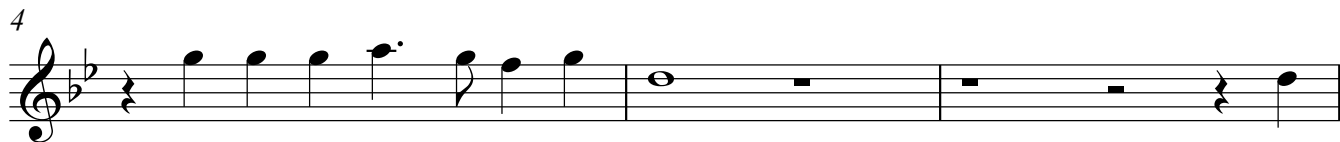

33

36

39

44

49

52

Treble Recorder 2

# Canzon Primi Toni a 10, (1597,Ch.176)

Giovanni Gabrieli (c1554-1612)

3

6

9

12

15

18

21

24

28

2

33

36

40

45

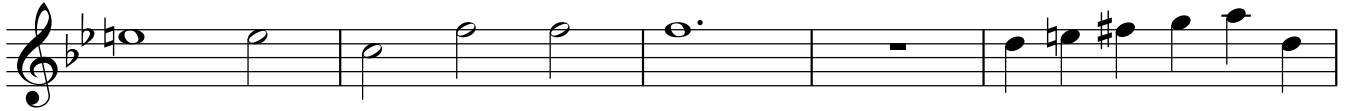

50

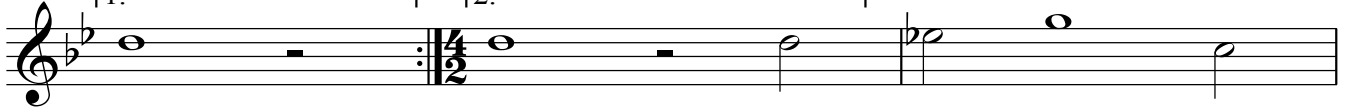

53

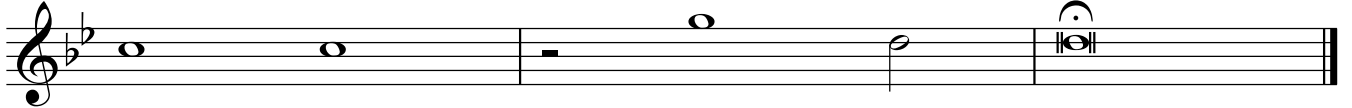

Treble Recorder 3

# Canzon Primi Toni a 10, (1597,Ch.176)

Giovanni Gabrieli (c1554-1612)

2

5

8

11

14

18

21

24

27

30

33

36

40

45

51

Tenor Recorder

# Canzon Primi Toni a 10, (1597,Ch.176)

Giovanni Gabrieli (c1554-1612)

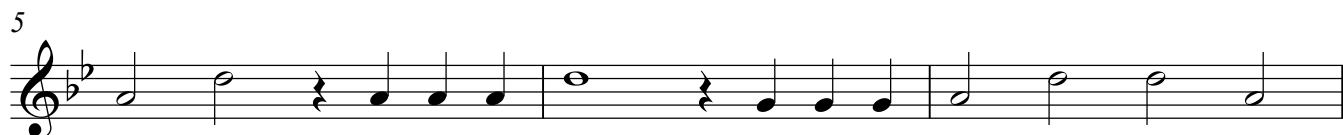

2

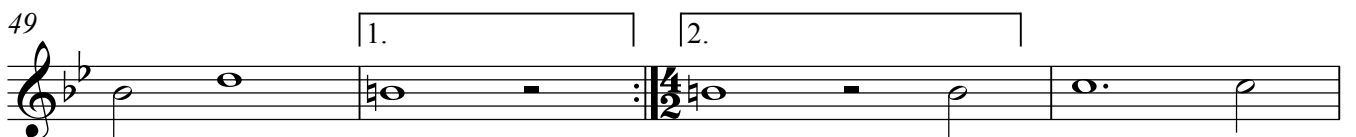
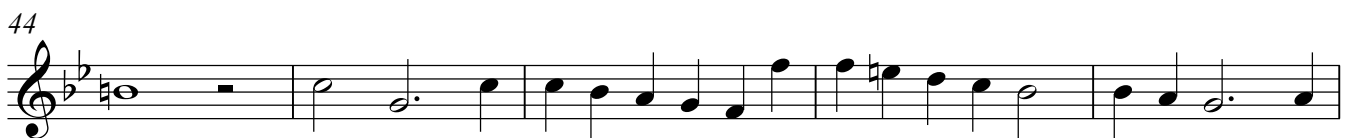
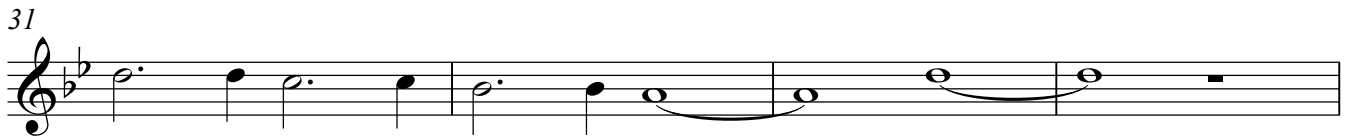

Bass Recorder 1

# Canzon Primi Toni a 10, (1597,Ch.176)

Giovanni Gabrieli (c1554-1612)

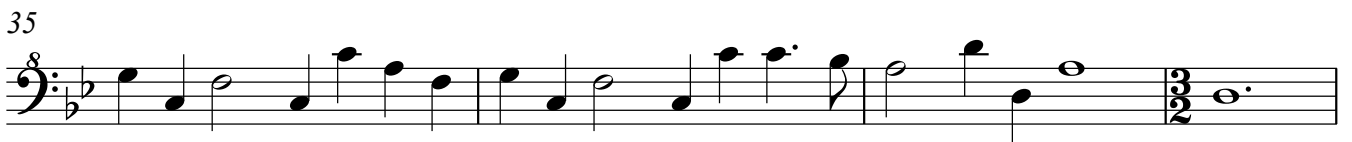
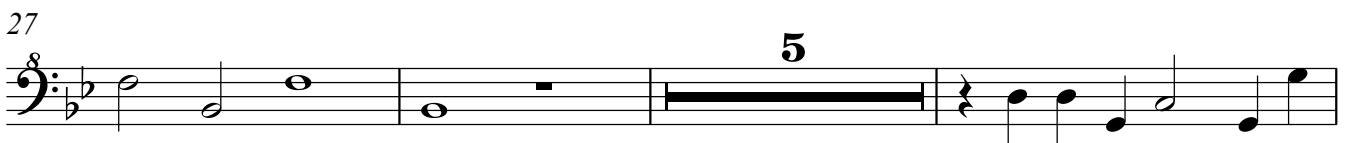

39

44

49

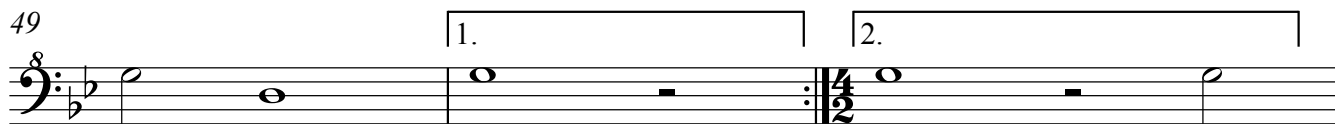

52

40

45

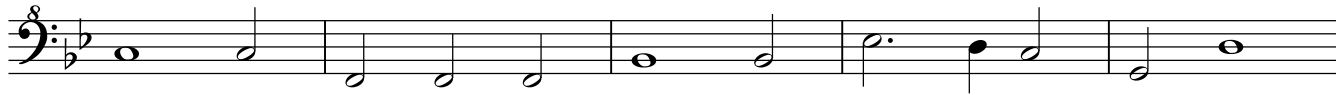

50

