

PAMM 17

Missa e Credo a Cinco Vozes

Fagote I

Edição: Paulo Castagna e Fernando Binder
Fonte: ACMERJ

Antônio dos Santos Cunha
(fl.1800-1824)

1 - Kyrie

Andante comodo *Solo dolce*

p

4

tr

7

f *p*

10

f *p*

12

f *p*

14

1

f *p*

2

Antônio dos Santos Cunha - Missa e Credo a Cinco Vozes (1 - Kyrie) - Fagote I

17 *a 2*
f *f p f p f*

22
p

25

28
f

32 **2** Più mosso
23

3
57 **Andante comodo**
Solo dolce
p

60

64

68

4

72

77

80

83

2 - Gloria

Allegro con spirito

a 2
f

7

12

5

17

22

f

28

32

6

41

41

p

2

46

46

50

7

50

7

2

55

55

2

61

61

f

65

65

ff

f

69

69

p

5

Antônio dos Santos Cunha - Missa e Credo a Cinco Vozes (2 - Gloria) - Fagote I

73 8

ff *ff*

92

p

97 9

ff

102

p

107 10

ff

110

p

114

p

117

f

11 Recitativo
Andante

12

10

Solo dolce
p *rinf.*

136

tr
p

140

13

7

fp *fp* *fp*

151

fp *fp*

155

f *p* *f*

160

14

7 3

f

7 3

Antônio dos Santos Cunha - Missa e Credo a Cinco Vozes (2 - Gloria) - Fagote I

172 15

fp fp fp fp fp

177 16

f fp

183

fp fp fp f

187

2

17 Allegro **18**

9

f

203

203

207 **19** **20**

7

8

f

225

225

229 **21**

3

235

f

2

Antônio dos Santos Cunha - Missa e Credo a Cinco Vozes (2 - Gloria) - Fagote I

239 22

pp 5 *f*

248

252 23

f

260 24

f 7 2

272

fp *f*

277

ff

282

25 Recitativo

26 Allegro

13

p

303

308

27

313

317

321

28

f

326

p *f* *p*

Antônio dos Santos Cunha - Missa e Credo a Cinco Vozes (2 - Gloria) - Fagote I

335

29

341

352

30

357

365

31

370

374

32 Adagio

Solo

384

388

33

398

34

35 Andante non molto

420

426 **36**

431

436

440 **37**

445

450

38

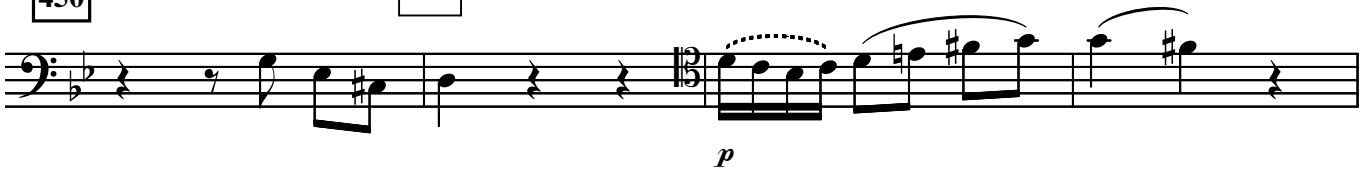

454

458

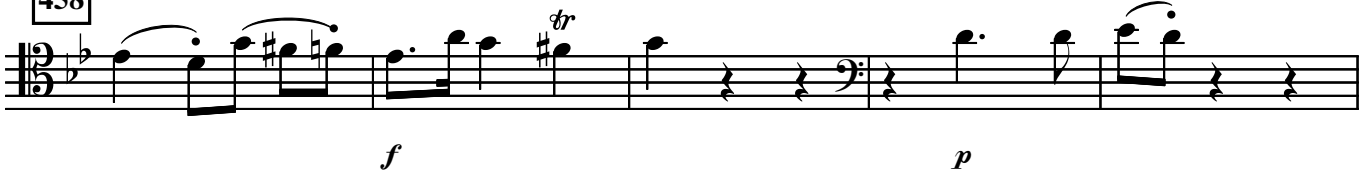

463

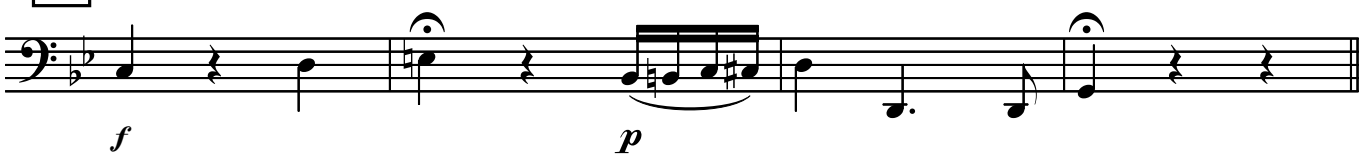

39 Solo *p*

472

477 *f*

487 40 *tr*

493 41 *p*

505 42 *f*

516 *p*

522

43 Allegro comodo 44

540

544

45

548

552 46

47

559

563

566

f *p* *f* *p* *f* *p*

569

f *p*

48

573

f *p* *f*

49

7

584

588

p

50

592

596

f

51

4

603

607

610

613

616

52

620

624

53

628

632

54 Adagio

640

644

55 Fuga

654

56

57

664

668

58

672

676

680

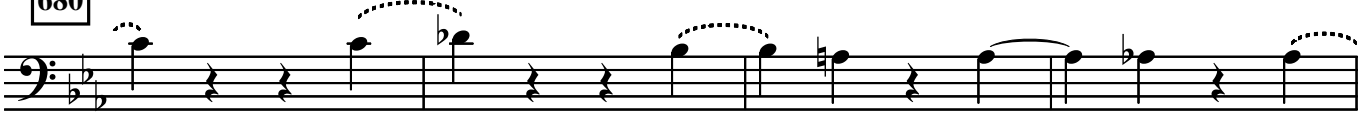

684

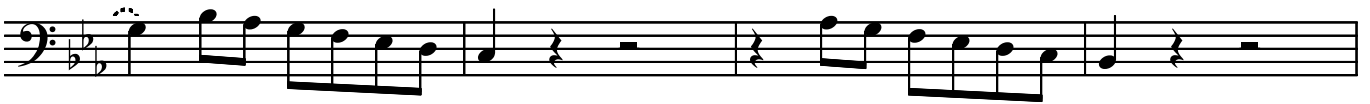

688

692

59

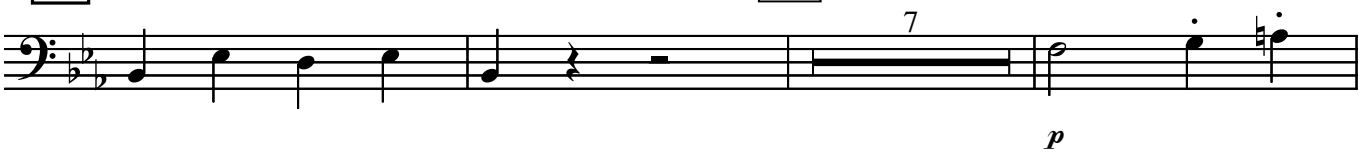

702

706

60

711

715

61

719

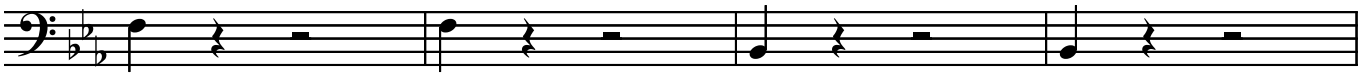

723

727

731

62

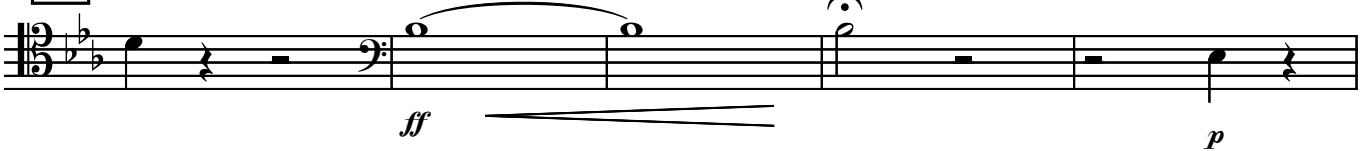

736

740

744

63

747

750

64

754

758

762

Antônio dos Santos Cunha - Missa e Credo a Cinco Vozes (2 - Gloria) - Fagote I

765

768

65

772

776

780

3 - Credo

Allegro

Solo dolce

f *p*

4

f *p*

8

f *p*

12 66

f *p*

16

f *p*

20

67

f *p*

25

30

68

35

41

69

47

53

70

58

62

71

Adagio

72

73 Largo

Antônio dos Santos Cunha - Missa e Credo a Cinco Vozes (3 - Credo) - Fagote I

126

130

76

Soli

134

137

140

77

Allegro

2

147

151

155

159

78

170

79

80

Adagio

81 Primeiro tempo *Solo dolce*

193

197

82

Solo dolce

201

205

83

209

213

217 84

f

221

225

229

233

236

f *p*

Andante

85

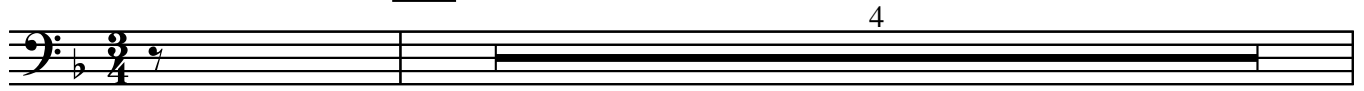

245

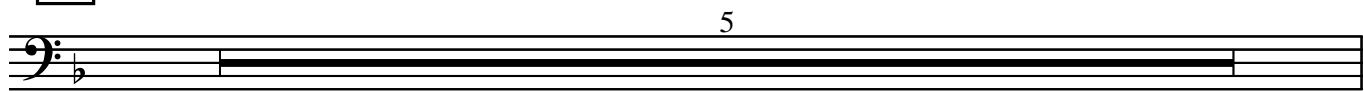

250

86

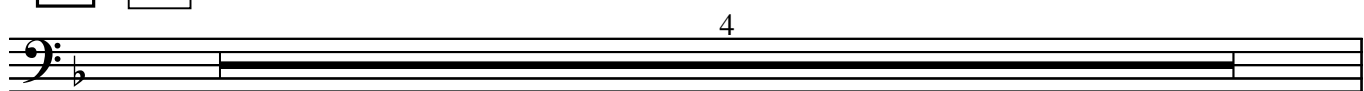

254

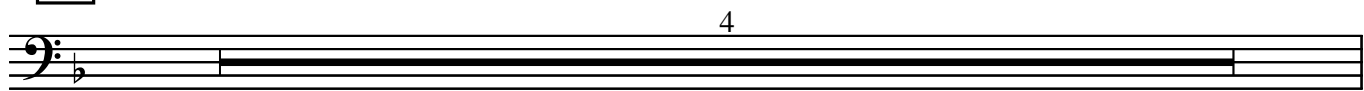

258

87 Allegro

267

271

88

276

280

Antônio dos Santos Cunha - Missa e Credo a Cinco Vozes (3 - Credo) - Fagote I

89

8
f

295

90

11
f

311

91

8
f

324

92

93

13
f *p*

342

f *p* *f* *p* *f*

348

ff

354

p *f*

360

f

4 - Sanctus

Allegro

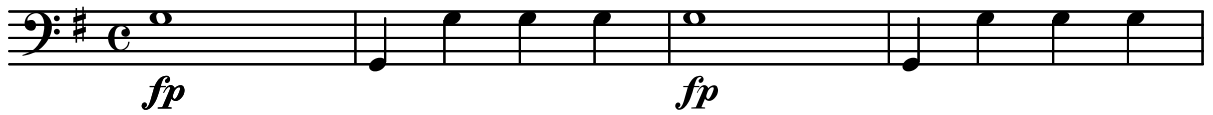

5

9

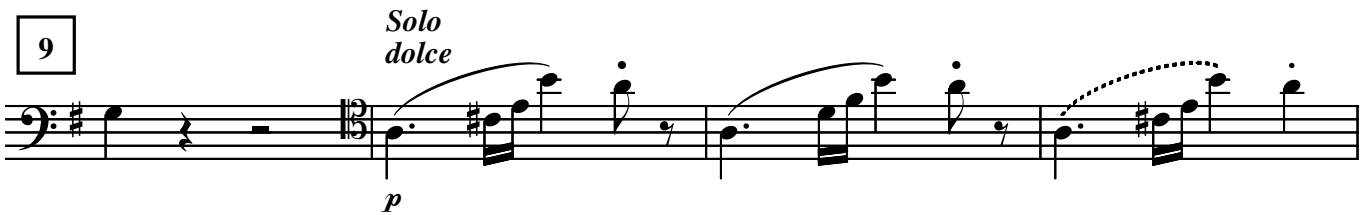

13

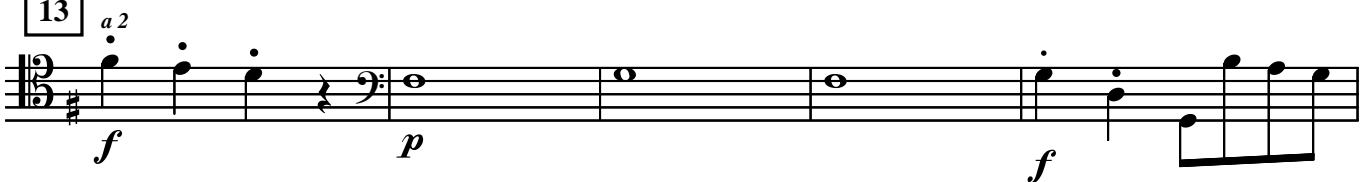

18

Allegro

94

31

36

41

5 - Benedictus

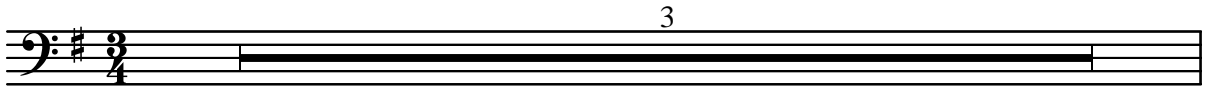

4

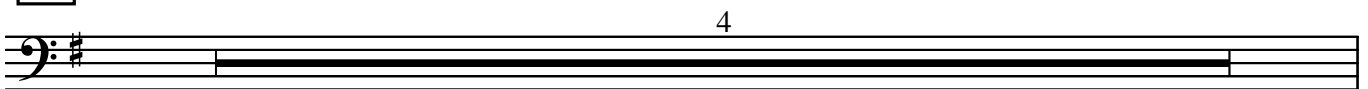

8

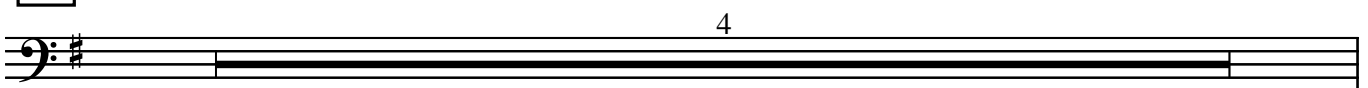

12

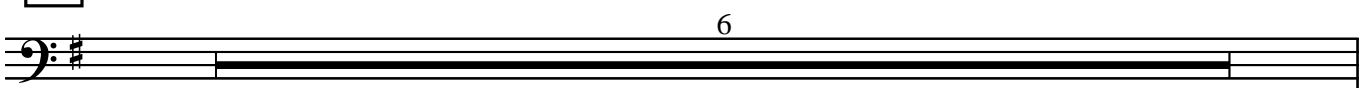

18

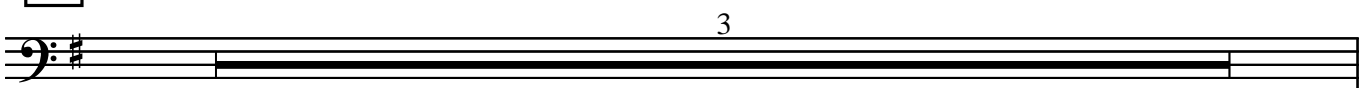

21

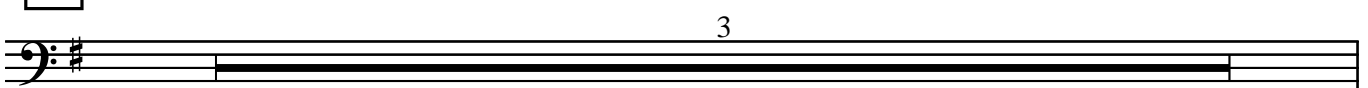

Antônio dos Santos Cunha - Missa e Credo a Cinco Vozes (5 - Benedictus) - Fagote I

Allegro

95

32

37

42

6 - Agnus Dei

Allegro

3
f

6 96

3

12 97

3

18 98

Solo

21

Solo

25 99

Solo

29

Solo