

Duo pour 2 violoncelles op.51 n°3

Violoncelle I

Jacques OFFENBACH

(1819-1880)

Allegro

1

11

23

34

43

53

65

74

84

95

108

120

132

144

154

166

176

186

197

208

219

232

p

241

250

260

1

271

282

293

f

302

1

312

p

322

331

340

350

362

373

383

393

Andante

9

16

24

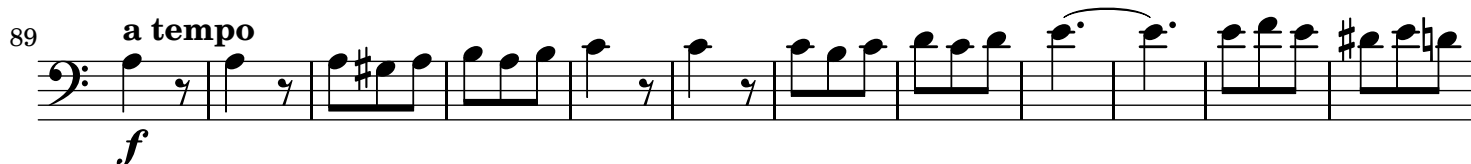
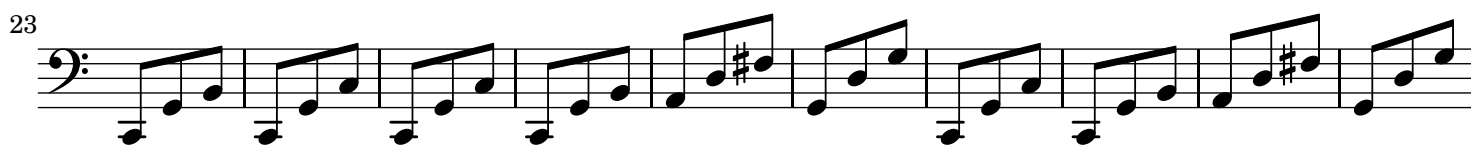
Allegro non troppo

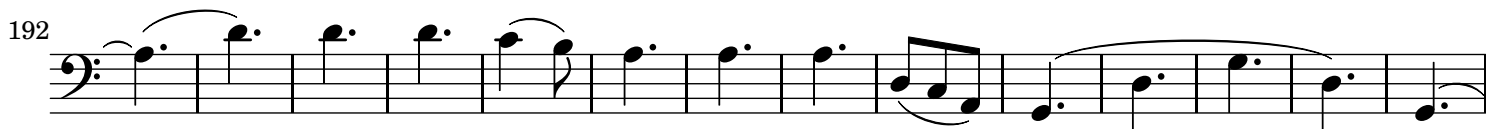
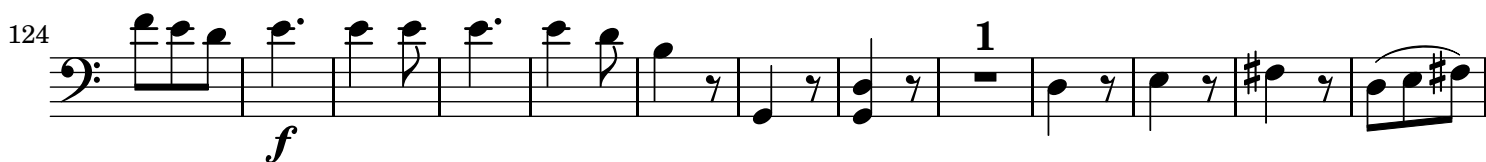

236 *cresc.*

247 *f*

258

269 *p*

282 *p*

295

306

316

328

340

351

361 *rall.*
