

## RICASOLI COLLECTION

Shelf no.: Profana 45 (old B.4)

Composer: Dalvimare, Martin-Pierre, 1772-1839

OCLC#: 774049816

RISM A/II: [000123587 \(123.587\)](#)

1.) Air tire du Ballet des Noces/de Gamache/Varie/Pour La Harpe/Par/P: Dalvimare.

Manuscript.

In ink.

23 x 32.5 cm.

7 pp.

Note: Based on an air from F.C. Lefebvre's "Loes noces de Gamache" (1801).

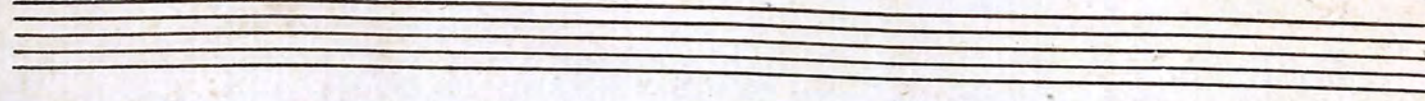

||w Air Tiré du Ballet des noces ||w

||w De gamache ||w

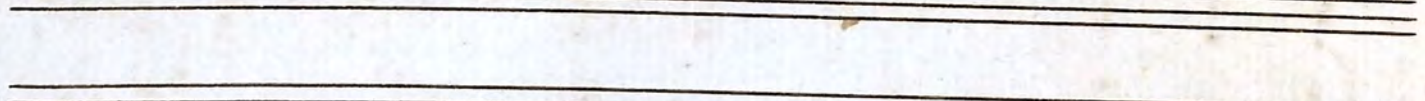

||w Varié ||w

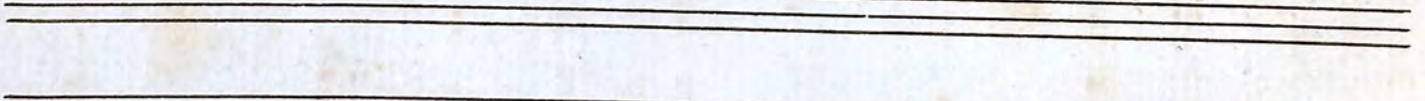

||w Pour la Harpe ||w

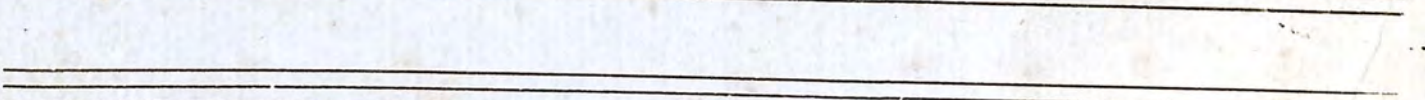

||w Bar ||w

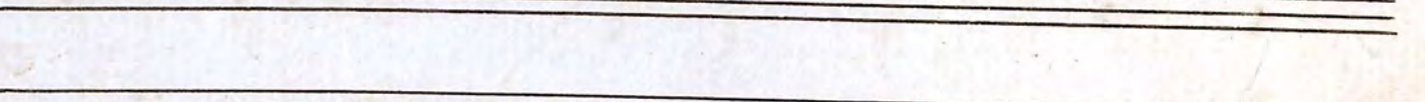

||w C. Dalvimare ||w

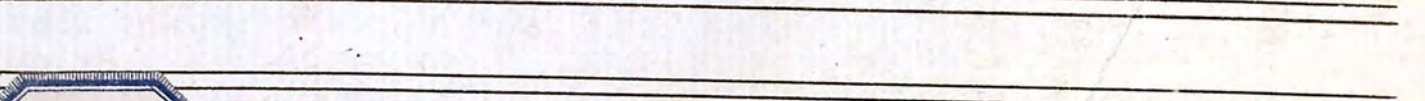

45.

45.

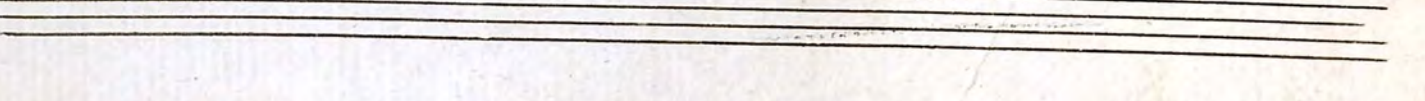
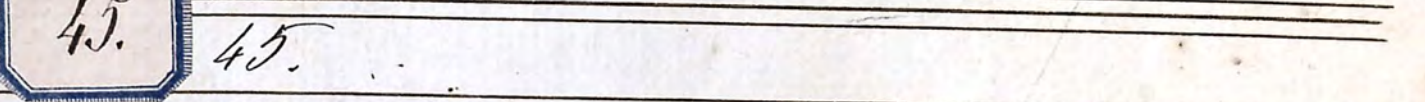

Air tiré du Ballet des noces

de Gamache

Maestoso

*Variazioni 5.<sup>o</sup>*

*Allegretto*

|| (C) S. Volbi segue || (C)

*Variat. 2<sup>o</sup>*

*All. Risoluta*

*Variat. 3<sup>o</sup>*

*Scherzo presto*

*1<sup>o</sup> fois* *2<sup>o</sup> fois*

*1<sup>o</sup> fois* *2<sup>o</sup> fois*

*Variaz 4<sup>o</sup>*

*All<sup>o</sup> Molto*

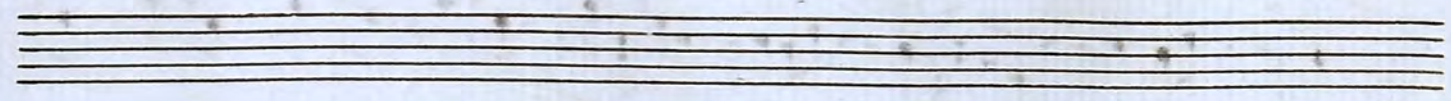

*Variation 5*  $\text{5}^{\text{a}}$   $\text{6/8}$   $\text{p}$

*Andante*  $\text{4/4}$

*Tout harmonique*

*Variation 6*  $\text{6}^{\text{a}}$   $\text{7/8}$   $\text{f}$

*Allegro*  $\text{4/4}$

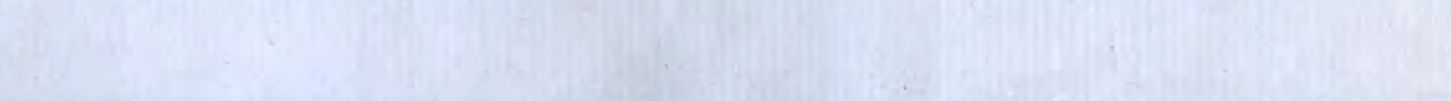

|| (c) *finis* || (c)

8  $\frac{2M}{24}$

L. 60.000

