

# Symphonie Nr.1

## 1. SUITE

Ernst Louis Landgraf von Hessen  
1667-1739

Tromp.1 in C

Tromp.2 in C

Posaune 1

Posaune 2

13

Symphonie Nr.1 / Ernst Louis Landgraf von Hessen 1667-1739

## 2. MARSCH

Symphonie Nr.1 / Ernst Louis Landgraf von Hessen 1667-1739

### 3. BOURLESQUE

Symphonie Nr.1 / Ernst Louis Landgraf von Hessen 1667-1739

4. GAVOTTE

90

98

106

## Symphonie Nr.1 / Ernst Louis Landgraf von Hessen 1667-1739

## 5. MENUETT

113

129

## Symphonie Nr.1 / Ernst Louis Landgraf von Hessen 1667-1739

## 6. GIGUE

# Symphonie Nr.1

## 1. SUITE

Ernst Louis Landgraf von Hessen  
1667-1739

Tromp.1 in C

7

13

19

26

Symphonie Nr.1 / Ernst Louis Landgraf von Hessen 1667-1739

## 2. MARSCH

Tromp.1

33

49

57

Symphonie Nr.1 / Ernst Louis Landgraf von Hessen 1667-1739

## 3. BOURLESQUE

Tromp.1

57

73

79

## Symphonie Nr.1 / Ernst Louis Landgraf von Hessen 1667-1739

## 4. GAVOTTE

81

90

98

106

## Symphonie Nr.1 / Ernst Louis Landgraf von Hessen 1667-1739

## 5. MENUETT

113

129

## Symphonie Nr.1 / Ernst Louis Landgraf von Hessen 1667-1739

## 6. GIGUE

Tromp.1

142

146

# Symphonie Nr.1 1. SUITE

Ernst Louis Landgraf von Hessen  
1667-1739

Tromp.2 in C

7

13

19

26

Symphonie Nr.1 / Ernst Louis Landgraf von Hessen 1667-1739

## 2. MARSCH

Tromp.2

33

49

Symphonie Nr.1 / Ernst Louis Landgraf von Hessen 1667-1739

## 3. BOURLESQUE

Tromp.2

57

73

## Symphonie Nr.1 / Ernst Louis Landgraf von Hessen 1667-1739

## 4. GAVOTTE

81

Tromp.2

90

98

106

## Symphonie Nr.1 / Ernst Louis Landgraf von Hessen 1667-1739

## 5. MENUETT

113

Tromp.2

129

## Symphonie Nr.1 / Ernst Louis Landgraf von Hessen 1667-1739

## 6. GIGUE

Tromp.2

142

146

# Symphonie Nr.1

## 1. SUITE

Ernst Louis Landgraf von Hessen  
1667-1739

Posaune 1

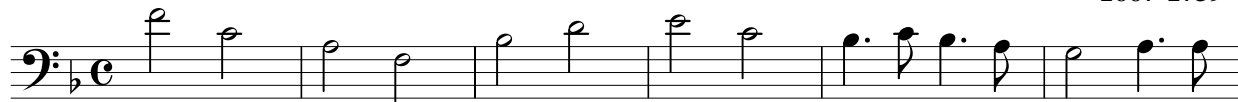

7

13

19

26

Symphonie Nr.1 / Ernst Louis Landgraf von Hessen 1667-1739

## 2. MARSCH

Pos.1

49

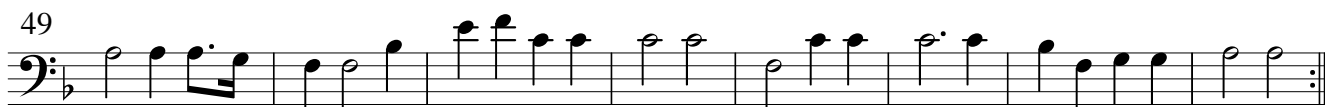

Symphonie Nr.1 / Ernst Louis Landgraf von Hessen 1667-1739

## 3. BOURLESQUE

Pos.1

73

Symphonie Nr.1 / Ernst Louis Landgraf von Hessen 1667-1739

4. GAVOTTE

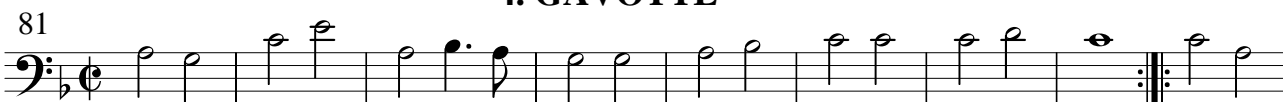
81  
Pos.1 

90 

98 

106 

Symphonie Nr.1 / Ernst Louis Landgraf von Hessen 1667-1739

5. MENUETT

113  
Pos.1 

129 

Symphonie Nr.1 / Ernst Louis Landgraf von Hessen 1667-1739

6. GIGUE

Pos.1 

142 

146 

# Symphonie Nr.1

Ernst Louis Landgraf von Hessen  
1667-1739

## 1. SUITE

Symphonie Nr.1 / Ernst Louis Landgraf von Hessen 1667-1739

## 2. MARSCH

Symphonie Nr.1 / Ernst Louis Landgraf von Hessen 1667-1739

## 3. BOURLESQUE

2  
Symphonie Nr.1 / Ernst Louis Landgraf von Hessen 1667-1739

81

**4. GAVOTTE**

90

98

106

Symphonie Nr.1 / Ernst Louis Landgraf von Hessen 1667-1739

**5. MENUETT**

113

129

Symphonie Nr.1 / Ernst Louis Landgraf von Hessen 1667-1739

**6. GIGUE**

142

146

