

A Mademoiselle ANNA SICARD

# Chien et Chat

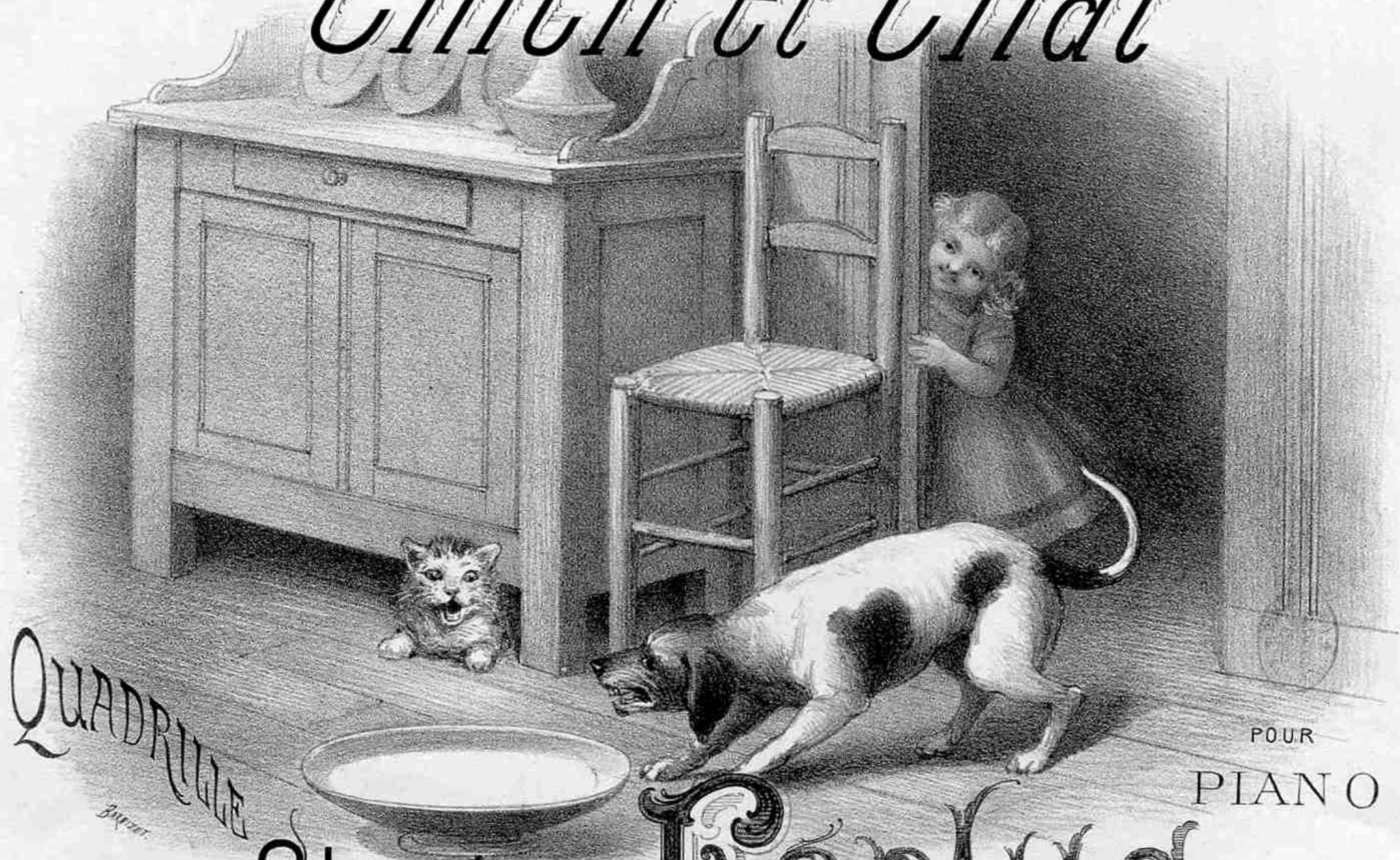

QUADRILLE  
*BREVETÉ*

POUR  
PIAN O

PAR

# Charles FERRIUS

OP. 131

PR: 4<sup>f</sup>.50

Paris, IKELMER frères, Editeurs, 23, Rue N<sup>o</sup> des Mathurins  
*Propriété p<sup>r</sup> tous pays*

*Im. BEAUCOURT*

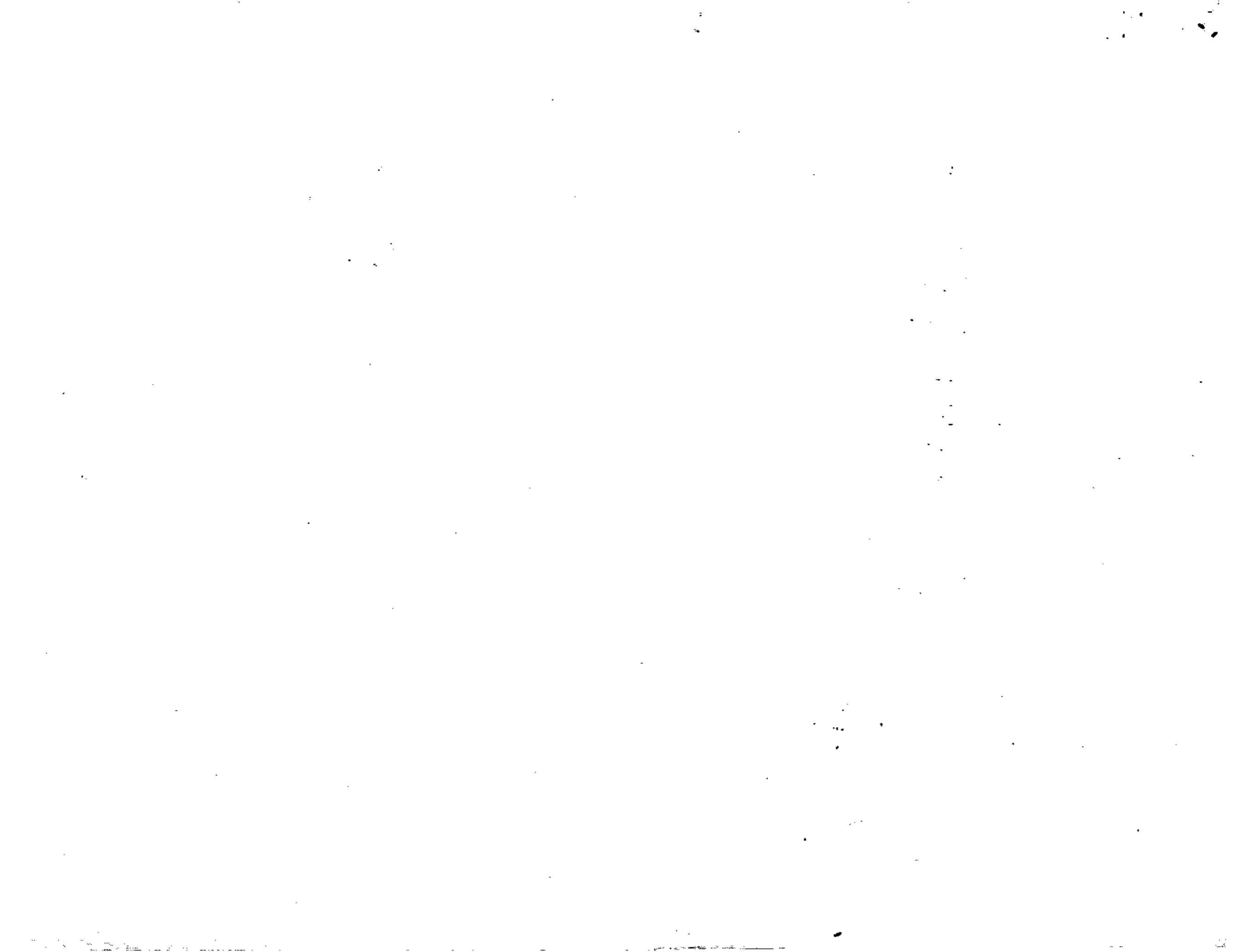

№ 4.  
PASTOURELLE.

FIN.

№ 5.  
FINALE.