

# Ô MA BELLE REBELLE.

Poésie de BAÏF. (16<sup>e</sup> siècle)

№ 5.

à M<sup>lle</sup> AYMÈS.

Andantino quasi Allegretto.

CHANT.

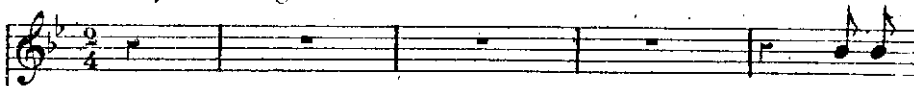

Ô ma

PIANO.

bel - le re - bel - le, Las! que tu m'es cru - el - le Ou

- quand d'un doux sou - ris Larron de mes es - prits, Ou quand

du - ne pa - ro - le Mignar - de - tement mol - le, Ou

quand d'un regard d'yeux Fiè - rement gra - ci - eux

*crise.* *dim.*

Ou quand d'un pe - tit ges - te Tout di -

The third system shows the vocal line continuing with a melodic phrase. The piano accompaniment maintains its rhythmic accompaniment.

- vin tout ce - les - te En a - moureuse ar - deur Tu

plonges tout mon cœur                    En a - mou - reuse ar -

*cresc.*                    *dim.*

- deur Tu plon - ges tout mon cœur.

O ma - bel - le re -

- bel - le Las que tu m'es cru - el - le Quand la cuisante ar -

\_deur Qui me bru - le le cœur Fait que je te de -

- man - de A sa bru - lu - re gran - de Un ra - fraîchis - se -

- ment D'un baiser seu - le - ment

Ô ma bel - le re - be - le! Las! que tu m'es cru -

- el - le Quand d'un pe - tit bai - ser Tu ne veux m'a - pai

- ser Quand d'un pe - tit bai - ser Tu ne veux

m'a - pai - ser.

The third system shows the vocal line with the lyrics 'm'a - pai - ser.' The piano accompaniment continues with the same rhythmic pattern as the previous systems.

Me puis - sè-je un jour, du - re! Ven -

-ger de ton in - ju - re, Mon pe - tit maître A - mour Te puisse ou -

-trer un jour Et pour moi langou - reuse Il te

The second system of the musical score continues the vocal line and piano accompaniment. The vocal line contains the lyrics: "-trer un jour Et pour moi langou - reuse Il te". The piano accompaniment maintains the same rhythmic and melodic structure as the first system.

fasse a - mou - reu - se, Comme il m'a lan - gou - réux Pour toi fait

*cresc.* *dim.*

*cresc.* *dim.*

a - mou - reux ————— Alors par

*p*

ma vengean - ce Tu au - ras connais - san - ce, Quel

mal fait du bai - ser Un amant re - fu - ser

Quel mal fait du bai - ser Un amant re - fu -

- ser.
