

Symphonie

VON

ROBERT VOLKMANN.

OP. 44.

Orchester-Stimmen.

Pr. 8 Thlr.
12 Fl. ö. w.

Einzel:

Violino I. $\frac{20}{1}$ Ngr. 1 Fl. ö. w. Violino II, Viola, Cello, Basso à $\frac{15}{75}$ Ngr. kr. ö. w.

PEST

VERLAG VON GUST. HECKENAST

GH 25

SYMPHONIE

in D-moll.

Flauto I.

Allegro patetico.

Rob. Volkmann, Op. 44.

14 *f* *f*

A *Un poco più mosso.* *Solo.* *con espress.* *p*

p *cresc.* *sf* *sf*

B *f* *ff* *f*

cresc. *ff*

C *3* *11* *p* *cresc.* *mf* *cresc.*

3 *p* *mf* *cresc.* *f*

1 *2* *7* **D** *Tempo I.* *f*

Flauto I.

Solo.

Un poco più mosso. *Ob. I.*

1 7

p *con espress.*

8 3

mf *cresc. poco a poco*

3 2

f *cresc.*

1 2 3 4

ff

1 2

f

1 1

f

13 3

cresc. *f*

Un poco più mosso.

5 3

con espress. *p*

p *cresc.* *ff*

6

f

7 6 1

p *mf*

Flauto I.

cresc. f p mf cresc. f

f cresc. ff

Tempo I. *mf cresc.*

Andante. Clar. *Solo.* *p* **22**

Clar. *Solo.* **14** *p* **4 L 26** *ff*

Viol. I. *3 3 3*

23 Clar. *f p*

M 6 *p* **6** *3* **1**

1 *pp* **4** *p* **11**

Ob. *f* *f* **9** Clar. *non legato* *Solo.* *p*

14 Clar. *p* **9** *p*

Flauto I.

Scherzo. Allegro non troppo.

Meno mosso, quasi Andantino.

Measures 11-20 of the Meno mosso section. The tempo is slower, and the music is more melodic. Dynamics include *p*, *crescendo*, and *f*. The section is marked *cantante* (cantabile). It features first and second endings. The section concludes with a *crescendo* leading to *f*.

Allegro non troppo.

Finale. Allegro molto.

Flauto I.

6 *f*

Viol. I. *f* 16 *ff* Viol. I.

Clar. *Solo.* *con espress.*

Ob. *ff* *p* 2 3 4 5

Ob. Clar. *mf*

Cello. *mf* *cresc.* *f* 40

Solo. *ff* Viol. *ff*

Sf *G.P.* *con espress.* *p*

Solo. *p*

mf *p* *p*

cresc. *f* *cresc.* *ff* 6

Flauto I.

Fl. II.

f *cresc.*

Presto assai.

ff

SYMPHONIE

in D-moll.

Flauto II e Piccolo.

Flauto II.

Allegro patetico.

Rob. Volkmann, Op. 44.

14 *f*

A Un poco più mosso. *f*

5 *p* *cresc.* *sf* *sf* *sf* *ff*

8

6 **B**

6 *f* *mf*

3 **C** 14 *mf*

12 *cresc.* *cresc.* *f* 3 1

D Tempo I. 7 Un poco più mosso *f*

11 *mf* *cresc. poco a poco* 22 **E**

8 *f* **F**

3 *f*

G 6 *cre - scen - do* *ff*

Flauto II.

Eleventh staff of music, starting with **Andante.**, **8 L 26**, **cresc.**, and **ff** markings.

Twelfth staff of music, starting with **42**, **23**, **M 6**, **6**, **f**, **Clar.**, and **p** markings.

Flauto II.

1 1 pp

4 11 23 p f sf

Ob. 2 Clar. 9 p

Scherzo. Allegro non troppo.

2 2 f

1. 2. 3 4 3 p mf sf sf cresc. f

Solo. 1 2 mf ff poco rit.

Meno mosso, quasi Andantino.

6 8 9 p cresc.

f

3 2 Viol. I. 1 2 f sf f

1. 2. 3 4 6 p

Solo. 1 2 mf ff

Piu animato.

Finale.
Allegro molto.
Cello

Flauto II.

Flauto II.

Presto assai.

SYMPHONIE in D-moll.

Oboe I.

Rob. Volkmann, Op. 44.

Allegro patetico.

Oboe I.

Un poco più mosso.

Solo

22 **EP** *con espress.* *p*

p *cresc.* *poco a poco*

F *f*

f *cre - - scen - do*

G *ff*

H *Tempo I.* *f*

decrease. *f* *f*

Un poco più mosso.

con espress.

1 *con espress.* *p*

p *p*

cresc. *ff*

Solo. *p* *dim.*

Oboe I.

Solo.
cantante
cresc. mf cresc.

f p p mf cresc.

f

f *p < mf cresc.*

f cresc. ff *Tempo I.*

Andante. *Viol. I.* *Solo.* *Fl. 2.* *Solo.*

32 *p < >* *p*

L *15* *f* *p cresc. mf* *cresc.* *f*

cresc. ff *sf*

Clar. *M* *4* *1*

p < > *6* *p < >* *p*

pp *p* *cresc.* *p*

Viol. 2. *9* *Clar.* *Solo.*

< f *sf* *p nonlegato*

10 *Solo.* *2* *Clar.* *9*

p < > *p*

Scherzo.

Oboe I.

Allegro non troppo.

Meno mosso quasi Andantino.

Allegro non troppo.

Finale.

Oboe I.

Allegro molto.

Cell. 2

f

6

13

Viol. I.

16

Viol.

f

ff

Clar.

Solo.

con espress.

Clar.

p 1 2 3 4 5

2 3

1. Cell. 2

2. Viol.

mf

mf

2

37

mf

cresc.

f **N**

f

ff

ba ba a ba ba ba

2

Fl. 2

Solo.

con espress.

13

Fl. 1

Solo.

p

p

cresc.

1 2 3 4

1

f

cresc.

ff

6

Oboe I.

Clar.

f

cresc.

ff

f

ff

Presto assai.

ff

SYMPHONIE

in D - moll.

Oboe II.

Rob. Volkmann, Op. 44.

Allegro patetico.

12 *f* *f* 3

A Un poco più mosso. *f* 24 *p* *cresc.* *sf* *sf*

6 **B** *sf* *ff* 6 *f*

cresc. *ff*

3 **C** 14 *mf* *cresc.*

8 *p* *cresc.* *mf* *cresc.* *f* 1 *f*

1 2 *f*

D Tempol. 7 **E** ^{Ob. I.} 22 *p* 2 9

Oboe II.

Oboe II.

Andante. Viol. I. Solo. 6 8 L 12 Viol. I.

32 p *Peresc. mf* *cresc.* f

cresc. ff

23 Clar. M 6 sf p

4 p

4 p 11 f

29 Ob. I. 9 p

Scherzo.

Allegro non troppo.

2 f

4 1. 2. 1 3 p Solo. mf

cresc. f

Meno mosso, quasi Andantino. 9 6 p

5 p *cresc.*

1. 2. Viol. I. 1 3

Oboe II.

accelerando
Allegro non troppo.
mf cresc. f sf 1 1 *f*
 1. 2. 4 4 *Solo.* *p*
 3 *mf* *cresc. f* *mf* *ff*

Più animato.
Finale.
Allegro molto.

f
 6 13 *Viol. I.*
 16 *Viol. I.* *ff*
 25 *Ob. I.* 1 *mf*
 3 1. 2. *Viol. I.* *mf* *cresc.*
 2 *Cell. I.* 37 *mf* *cresc.*
 1 *N* *f* *sf* 2
 2 *f* *ff*
 2 23 *Ob. I.* 8 *p*
f *G.P.*
 1 2 3 4 *f* *cresc.* *ff*

Oboe II.

1

6

1

1 Clar. I.

0

ff

cresc.

3

5

5

Presto assai.

1 ff 2

3 4 5 6

1 2 3 4

2 1 s¹ s² s³ s⁴ s⁵ s⁶ s⁷ s⁸

1 1 1 1

SYMPHONIE

in D-moll.

Clarinetto I.

Allegro patetico.

Rob. Volkmann, Op. 44.

in B. 6 *f* *f* *f* 4 3

A *f* *p* *p* *Solo.* 2 1 3

1 *p* *p* *cresc.*

6 **B** *f* *f* *f* *ff* *f* 6

cresc. *ff* 3

C 5 1 *Solo.* *p* *cresc.* *mf*

1 2 *p* *p* *cresc.* *mf* *cresc.*

1 *f* *f*

D *f* *f* *Tempo 1.* **E** *p* *Solo.* 1 2

Clarinetto I.

p *cre* *scen* *do* **1**

poco *a* *poco* **F** *f* **3** **3**

f *cresc.*

G *ff* **6** **2**

decresc. *cresc.* **H** *f* **5** **Tempo I.**

f **4** **3** *f*

Un poco più mosso. **2** *p* **2** *p* **1** **3** **1**

p *cresc.*

J *ff* **6** *f*

decresc. p **Solo.** *dim.* *p* **3** **1**

cresc. **1** *mf* *cresc.* *f* *p* **1** **2**

K **3** *f* **in B.**

p cresc. *mf cresc.* **in B.** *f*

Clarinetto I.

f *p*
cresc. *cresc.* *f* *cresc.* *ff*
Tempo I.

Andante.
in B.
Solo.
cantante *pp*

cresc. *p* *pp*

Viol. I.
12 *p* *cresc.* *mf* *cresc.* *f*

19 Trombe. *f* *pp* *p* *M 6*

Viol. I. *p* *cresc.* Solo. ob. I. *p* *non legato* *f* Solo. *p* *6*

p *pp* *2*

Clarinetto I.

Scherzo.

Allegro non troppo.

in B²

f

1. 4 2. 3

sf

sf p Solo. mf sf sf sf cresc.

f mf ff

1. 2. *poco rit.* **Meno mosso, quasi Andantino.**

2 in A. 5 *cantante*

3 *cantante*

1 *p*

cresc.

1. 1 2. 3 *accelerando*

3 in B.

Allegro non troppo.

1 *f*

1. 4 2. 3

f

3 *f Solo. p mf sf sf sf cresc. f*

mf ff Più animato.

Clarinetto I.

Finale.
Allegro molto.
Fag. e Cel.

Clarineto I.

Presto assai.

SYMPHONIE.

in D - moll.

Clarinetto II.

Rob. Volkmann, Op. 44.

Allegro patetico.

in B. 6

f *f* *f*

A Un poco più mosso.

f *p* *p*

Clar. I.

p

p *cresc.* *f* *f* *f* *ff*

f *cresc.*

ff *p*

mf *cresc.* *p* *p* *cresc.* *mf* *cresc.* *f*

f

Un poco più mosso.

D Tempo I. *f* *p* *Solo.*

6 5

Clarinetto II.

2 1
p *crescen do poco a*

poco **F** *f*

f *cresc.*

G *ff* 2

1 1

decresc. 1

H *cresc.* *f* *f* **Tempo 1.** 5 4

Un poco più mosso. 3 2 *f* *p* 2

2 1 *p* *p*

p *cresc.* **J** *ff*

f **in A.** 6

Clar. I. 2 1 2 3 4 5 *p* *p*

Clarinetto II.

Clarinetto II.

Scherzo.
Allegro non troppo.

in B² *f*

1. 2. *f sf sf sf cresc. f*

3 *p mf sf sf cresc. f*

Clar. I. Solo. *mf ff* *poco ritard.* **in A.**

Meno mosso, quasi Andantino.

5 *cantante* *f* *cantante*

3 *cresc. f*

1. 2. 3 *f*

Allegro non troppo.

3 *accelerando* **in B.** *f*

1. 2. *f sf sf sf cresc.*

3 *f p mf sf sf cresc.*

Clar. I. Solo. *mf ff* *Più animato.*

Finale. -
Allegro molto.

Clarinetto II.

Cell. in A. *f* *ppp*

6 13 Viol. I. *f*

Solo. *f* 16 Viol. I. *ff*

24 Clar. I. *ff*

1 Clar. I. *mf* 1 3 1. Cell. 2. 37

Viol. I. *mf* *crèsc.* *f* N 3

sf 1 2 *sf*

ff

2 4 Clar. I. *con espress.* 5 1 *p*

mf *p*

Clar. I. 3 *cresc.*

f *cresc.* *ff* *ppp*

ppp 3 6

Clarinetto II.

1

f

1

0

cresc.

ff

1

1 2 3 4

1

5

Presto assai.

1 2 3 4 5

6

1 2 3 4

1 1

1 1 1 1

f

SYMPHONIE

in D-moll.

Allegro patetico.

Fagotto I.

Rob.Volkmann, Op.44.

6 *f*

4 *f*

3 *f*

9 *p* Solo

12 *p* *cresc.*

sf *sf* *sf* *f*

cresc. *ff*

6 *f* *cresc.* *ff*

3 *C4* *p* Solo. *poco*

4 Solo. *p*

marcato *cresc.* *mf* *cresc.* *>p* *p*

4 *mf* *cresc.* *f*

1 *f*

2 *f* *Tempo I.* 1

Un poco più mosso.

3 22 *ob.1.* *p* Solo. 5 11

E

Fagotto I.

cre - scen - do poco a poco

F

f

cresc.

G

ff

H *Tempo I.*

sempre ff

spesante

I

Un poco più mosso.

9 *p Solo.* 12 *p cresc.*

J

ff

6

f *decresc.* *Solo. p* *dim.*

p *poco marc.* *cresc.* *mf*

Fagotto I.

cresc. *f > p* *p* *mf cresc.*

K

f

f

p cresc. *mf Tempo I. cresc.*

f *cresc.* *ff*

Andante.

p Solo. *p*

L 1

p *cresc.* *cresc.* *f*

cresc. *ff*

Trombe: *pp*

M

p *p*

pp *p* *cresc.* *p*

pp *p* *cresc.* *p*

Fagotto I.

Scherzo.
Allegro non troppo.

Fagotto I.

1. 2. 3.

accelerando Allegro non troppo.

1 *p cresc. f sf f*

sf

1. 2. *f*

sf sf

3 *p mf cresc. f*

Solo. mf ff Più animato.

f

Finale.
Allegro molto.

f Solo. *tr*

f

f

f 6

Fagotto I.

Viol. I.

f

cresc.

Solo. *ff*

con espress. *p*

5 6 7 8 9 10

mf 3 1. 2 *f*

2. Cor. *Solo.* 31 *Clar.* *f*

pp *sf* 1

f

f *Fl.* 2

Solo. *ff* *f* *G.P.* *Solo.*

p *pp* *mf* *Solo.* *p*

cresc. *f* *cresc.* *ff*

Fagotto I.

Presto assai.

SYMPHONIE

in D - moll.

Fagotto II.

Allegro patetico.

Rob. Volkmann, Op. 44.

6 *f* 4 *f* *f* 3

A Un poco più mosso.

f 24 *p* *cresc.* *sf* *f* *sf*

sf

B

cresc. *ff* *f* 6

cresc. *ff*

C

3 4 7 *p* *mf* *cresc.*

10 1 *mf* *cresc.* *f*

2 *f*

D Tempo I. Un poco più mosso.

1 3 20 *p* **E**

Fagotto II.

poco a poco cresc.

F

f

f

G

ff

cresc.

ff

sempreff.

H Tempo I.

f pesante

sempreff.

H Tempo I.

f pesante

sempreff.

J

cresc.

f

Un poco più mosso.

24 *p*

cresc.

f

6

f

p

dim.

Solo.

Fag. I.

poco marcato

cresc.

mf

cresc.

Fagotto II.

f *p* *p* *mf* *cresc.*

K

f

f *cresc.* *mf* *cresc.*

f *cresc.* *ff*

Tempo I.

Andante.

8 **L** Viol. I.

42

p *cresc.* *cresc.* *f*

cresc. *ff*

19 **Tromb.**

pp *p* *p*

4 *p* *p*

pp *p* *cresc.* *p*

6

Fagotto II.

mf cresc. f sf p

2 6 Viol. I. Solo. p

8 Contrabass Solo. p

Scherzo. Allegro non troppo.

f sf

1.

2.

f p mf cresc.

1 ff

1. 2. Solo. poco ritard. 2 pp

3 4 p cresc.

Fagotto II.

f **2** **1.** **2.** **1**

3 *accelerando* **1** *perese.* *f sf f* **Allegro non troppo.**

sf

1. *fr* **2.** *f*

sf *p*

3 *mf* *cresc.* *f*

1 *ff* *Più animato.*

Finale. Allegro molto.

f *tr*

f *f*

10

Fagotto II.

f *f*

cresc.

ff *con espress.* *Fag. I.*

Solo.

p

mf

f *Solo.* *pp*

f *f* *Clar.* *N*

f *f*

f

ff *f* *G. P.* *Fag. I.*

pp *mf* *Fag. I.*

Perese. *f* *cresc.* *ff*

f

Fagotto II.

f

f

cresc. *ff*

f

f

Presto assai. *ff*

f

f

f

SYMPHONIE

in D-moll.

Corno I in F.

Rob. Volkmann, Op.44.

Allegro patetico.

Corno I in F.

Corno I in F.

Scherzo.

Allegro non troppo.

Andantino. Solo.

Corno I in F.

Allegro non troppo.

2. 3 *accelerando*

p cresc. f sf

1. 2. 7 *cresc.*

f ff Più animato.

Finale.

Allegro molto.

f

2

1 20

Viol. I.

Solo.

f

1 32 Fl. *Solo. de.*

Cor. II.

Obol. *mf Solo.*

cresc.

1. 2. 39

p Solo. f sf

Solo.

5 2 23 1 1 1 1

f sf ff

G.P. Cor. III. & IV. *p*

Corno I in F.

4

p *cresc.* *f* *cresc.* *ff*

9 *f marcato* *Solo.*

cresc.

ff

f

1 *Cor. III.* 1 5

5 *Fagotto*

Presto assai.

ff

1 1 1 1 2 3 4 5 6 2

1 1 1 1

Cor. II. 1 1 1 1

f

SYMPHONIE

in D-moll.

Corno II in F.

Allegro patetico.

Rob. Volkmann, Op. 44.

6 *f* 4 3

A Un poco più mosso. 4

f 25 *p* *cresc.* *sf* *sf* *sf*

B 6 *f*

p *cresc.* *ff*

cresc. *ff*

C 8 1 2 3 4 5 10

p *cresc.* *mf* *cresc.*

mf *cresc.* 6 2 **Tempo I.** *f* **D**

1 1 3 Un poco più mosso. **Fag.** **Solo.** 4

22 **E** 10 *p* *sf*

6 **F** 3 *sf* *cre - scen - do* *f* *f*

G 6 *cresc.* *ff*

Corno II in F.

2

1

decresc. cresc.

H Tempo I.

f

1

1

1

1

Un poco più mosso.

f

25 *p* *cresc.*

J

ff

6

f

10 1 2 3 4 5 3 10

K

Peresc.

f

cresc.

f

2

3

1

5 1 2 3

4 5 1

cresc.

f

cresc.

ff

Tempo I.

p *cresc.*

1

1

L 9

4

42

mf

Andante.

5

Cor. I.

p

ff

mf

cresc.

f

cresc.

ff

Solo!

p

pp

3

4

5

7

8

6

Corno II in F.

mf *resc.* *f* *ff* *Più animato.*

Finale.
Allegro molto.

f *3* *2*

f

1 *20*

Viol. I. *Solo.* *f* *f* *1*

1 *Solo.* *37* *Cor. I. Solo* *mf* *decresc.*

1. *1* *2.* *Car. I.* *ob.* *Solo.* *N* *1* *Solo.* *39* *mf* *cresc.* *f*

2 *2* *5* *4* *sf*

Solo. *2* *23* *Cor. III u. IV.* *12* *ff* *f* *G.P.* *p*

p *cresc.* *f* *cresc.* *ff*

2

Corno II in F.

f

Fl. *Solo.*

f marcato

cresc.

ff

1 2 3 4 5 1

1 3 1 1 Cor. IV. 1

5

7 *Presto*

assai. *ff*

3 3 > 1 > 1

> 1 > 1 1 2 3 4 5 6 2

1 1

1 1 1 1

SYMPHONIE

in D - moll.

Corno III in F.

Rob. Volkmann, Op. 47.

Allegro patetico, Un poco più mosso.

Corno III in F.

f *decresc. p* *p*
 3 1 2 3 4
 5 20 **K** 2
p cresc. *f*
 2 3 1 1 1 2 3 4 5
f *p*
 3 1 2 3 4 5 6 7 8 **Tempo I. 1** 1
mf cresc. *f cresc.* *ff*

Andante tacet.

Scherzo.

Allegro non troppo.

2 3 *f* *mf* *cresc.* *f* **1.** **2. Cor. I.** **Solo. pp**
 6 11 *poco rit. p ritard.*
 10 **1. 2.** **2. 4. accel.** **Allegro non troppo.**
Cor. I. II. *mf* 1 3 *f* 4 4 *mf* 5

Meno mosso, quasi Andantino.

6 11 *pp* *p*
 10 **1. 2.** **2. 4. accel.** **Allegro non troppo.**
Cor. I. II. *mf* 1 3 *f* 4 4 *mf* 5
cresc. *f* *ff*
Più animato.

Corno III in F.

Finale.
Allegro molto.

2 *f*

2 1 1 1 > 1

23 *f* Solo.

41 Cor. I. *mf* *decresc.* *p* 1. 1

2. Solo. 37 Cor. I. II. *pp* *f* Solo.

1 1 1 5 *f* *f*

Solo. 2 *sf* G.P.

19 Viol. I. *ff*

cresc.

f *cresc.* *ff*

1 2

2 1 1 1 > 1 > 9

Corno III in F.

Fl. *0 Solo.*
f marcato

cresc.

ff

sf Cor. I.

Cor. I.

Cor. II.

Presto assai.
ff

sf

SYMPHONIE

in D- moll.

Corno IV in F.

Rob. Volkmann, Op. 44.

Allegro patetico. **A** Un poco più mosso.

Ob. 4^{te} Solo. *cresc.* 6

B *ff* *f* 6

cresc. *ff* 38

C 1 2 3 4 5 6 7 8 9 38

D Tempo I. Un poco più mosso. 29 **F** 3

E *cresc.* *ff* **G**

2 2 1 1 *mf* *decrease.*

cresc. **H** Tempo I. 1 1 1 1

1 1 1 1 *Un poco più mosso.* 23

J 6

p *cresc.* *f*

Corno IV in F.

decrease. 3

1 2 3 4 5 20 *cresc.* **K** 2

p *p* *f*

3 1 1 1 2 3 *f* 4 5 3 1 2 3 *mf* *cresc.*

4 5 6 7 8 *cresc.* **Tempo I. 1** 1

Scherzo.
Allegro non troppo.

Andante tacet.

2 3 4 3 5 *cresc.*

1. 2. 1 5 *mf*

f 2 1. 2. Cor. I. *mf*

poco ritard. **Solo. pp.** **Meno mosso, quasi Andantino.** 6

rit. *p*

11 10 2 4 Cor. I. II. *f*

Allegro non troppo.

1 3 *f* *cresc.*

1. 2. 4 4 *mf* *f*

2 *ff* **Più animato.**

Corno IV in F.

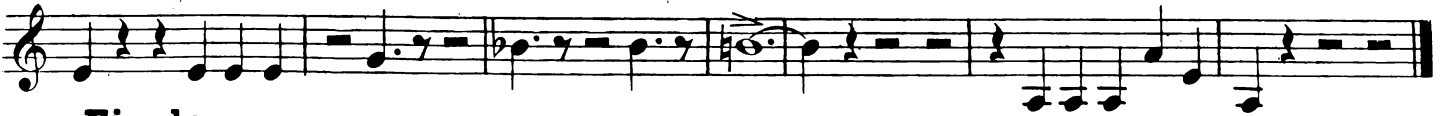

Finale.
Allegromolto

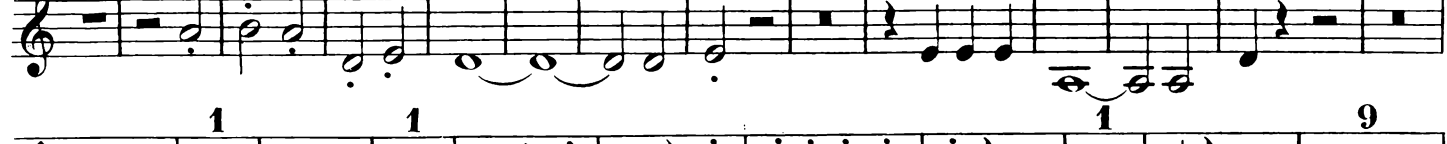
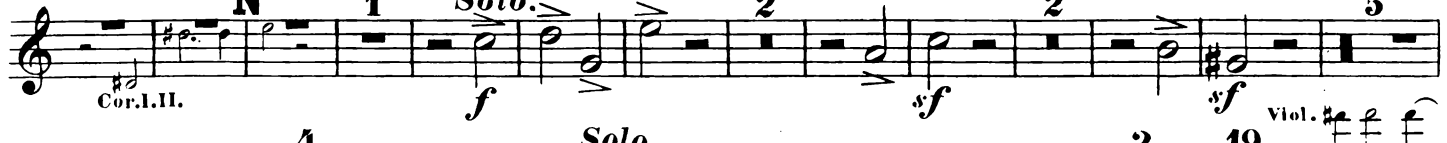

Corno IV in F.

Fl. *Solo.*
f marcato

cresc.

ff

sf

Cor.II.

Cor.I.

Presto assai.
ff

SYMPHONIE

in D-moll.

Tromba I in F.

Rob. Volkmann, Op. 44.

Allegro patetico. **A** Un poco più mosso.

Ob. Fl. *p cresc. sf*

sf sf sf sf sf **B** *p cresc. sf*

f sf

C *f sf*

D Tempo I. *f* **E** *p* Un poco più mosso. Clar. I. in B. Solo.

f marcato ff **F** **G** *ff*

mf cresc. f **H** Tempo I. *f*

f

Tromba I in F.

Un poco piu mosso.

Ob. Fl.

1 **J** 20 *f* *p*

cresc. *f*

6 36 **K** Solo

p *cresc.* *f*

f

3 1 9

p *cresc.*

Tempo I. 1 1

f *cresc.* *ff*

Andante. 5 **L** 26

42 *Cor. I.* **L** 26

ff *f*

19 Solo. **M** 91

19 *Solo.* **M** 91 *pp*

Scherzo.

Allegro non troppo.

2 4 4

2 4 *f* 4

2. 10 2

2. 10 *mf* *cresc.* *f* *ff* 2

Tromba I in F.

1. 2. 2 **Meno mosso, quasi Andantino.** 24 1.

poco ritard. 9 2

2. **Viol. I.** *accelerando* **Allegro non troppo.** *f* 1 4 *f*

1. 2. 4 13 *mf cresc.*

2 *ff* **Più animato.**

Finale.
Allegro molto.

Cor. *f* 2 Cor.

2 1 1 4 1

25 5 41 Cor. *f*

Cor. I. 1. Cor. 2. Cor. III. 37

Cor. **N Solo.** 11 **Solo.** *f* *sf*

2 23 *f* *ff* *f* **G. P.**

Tromba I in F.

12

Cor.

mf *cresc.* *ff*

1 3

2 1 1 4 12 0

20

ff Solo

Tromb. II.

15 Timp.

Solo

ff

5 Timp.

Presto assai.

ff

7

3 Solo

3 1

1 1 1 1

SYMPHONIE

in D - moll.

Tromba II in F.

Allegro patetico. **A** Un poco più mosso. *Ob.* *Fl.* Rob. Volkmann, Op. 44. *cresc.*

Tromba II in F.

Tr. I. **H** **Tempo I.** 1 1 1

mf *f* *f* *p* *f* *cresc.*

Un poco più mosso. *f* 20 *p* *f* *cresc.*

6 36 *p* *f* *cresc.* **K** *Solo.*

Tr. I. 2 *f* *cresc.*

3 1 9 *cresc.* *p* *ff*

Tempo I. *cresc.* *ff* 1 1

Andante. 8 **L** 26 *ff* *Viol. I.* 3 3 3

12 *ff* *Solo.* *pp* *ff* **M** 91

Scherzo. *sf* *pp* *ff*

Allegro non troppo. 10 *f* 2 *ff*

1. 2. 4 3 *mf* *cresc.* *f* *ff*

Tromba II in F.

1. 2. *poco ritard. Meno mosso, quasi Andantino.* 1.

2 9 24 2

2. Viol. I. *Allegro non troppo.*

3 1 4 *sf* *f*

1. 2.

4 13 *mf* *cresc.* *Più animato.*

2

ff

Finale. Allegro molto.

Cor. *sf*

2

Cor. 2 1 1 4

sf

1 25 Cor. I. 5

f

41 Cor. I. 1.

f

41 Cor. Solo. 11 Solo.

f

sf *pp*

2 23 Cor. 12 2

sf *G.P.*

Tromba II in F.

cresc.

mf *ff* *3* *1* *2* *1*

1 *4* *12* *0* *Cor.* *15*

Solo. *ff* *15* *Timp.* *ff*

Presto assai. *5* *Timp.* *3* *3* *7* *ff*

3 *Solo.* *3*

1

1 *1* *1* *1*

Detailed description of the musical score: The score is written for Tromba II in F major. It consists of ten staves of music. The first staff begins with a *cresc.* marking and contains a melodic line with dynamics *mf* and *ff*, and a triplet of eighth notes. The second staff continues the melody with dynamics *ff* and a triplet of eighth notes. The third staff features a *Cor.* (Cornet) part with dynamics *ff* and a triplet of eighth notes. The fourth staff is a *Solo.* section with dynamics *ff* and a triplet of eighth notes. The fifth staff contains a *Timp.* (Timpani) part with dynamics *ff* and a triplet of eighth notes. The sixth staff is a *Presto assai.* section with dynamics *ff* and a triplet of eighth notes. The seventh staff continues the *Presto assai.* section with dynamics *ff* and a triplet of eighth notes. The eighth staff is a *Solo.* section with dynamics *ff* and a triplet of eighth notes. The ninth staff continues the *Solo.* section with dynamics *ff* and a triplet of eighth notes. The tenth staff concludes the piece with dynamics *ff* and a triplet of eighth notes.

SYMPHONIE

in D-moll.

Trombone Alto.

Rob. Volkmann, Op. 44.

Allegro patetico. **A** **Un poco più mosso.**

24 27 Trombe. 9 Viol. I.

B 11 Trombe. *f* *ff*

3 **C** 40 Tromba. **D** **Tempo I.** 8

Un poco più mosso.

22 **E** 27 **F** 16 Trombe soli. **G** *ff*

Solo *ff*

1 1

4 **H** **Tempo I.** *f* 23

Un poco più mosso.

22 22 Trombe. 4 **J** *f*

6 36 Timp. Trombe. **K** 2 *f*

2 2 Trombe. *f*

1 13 **M** **Tempo I.** *f* *cresc.* 1

Trombone Alto.

Finale.
Allegro molto.

Andante e Scherzo tacet.

SYMPHONIE

in D - moll.

Trombone Tenore.

Rob. Volkmann, Op. 47.

Allegro patetico. **A** Un poco più mosso.

Viol. I.

B

C

D Tempo I. 7

Un poco più mosso.

Oboe.

F 16

Trombe soli.

G

E

Solo.

H

H Tempo I.

Un poco più mosso.

decresc.

f

J

J

Timpani. Trombe.

cresc. cresc.

K Solo.

f energico

Tempo I. 1

cresc.

Trombone Tenore.

Finale.
Allegro molto.

Andante e Scherzo tacet.

SYMPHONIE

in D-moll.

Trombone Basso.

Rob. Volkmann, Op. 44.

Allegro patetico. Un poco più mosso.

Viol. I.

24 A 27 Trombe. 9

B 3 C 48 D Tempo I. Un poco più mosso. 16

8 22 E 30 F Trombe Soli

G Solo.

H Tempo I. 23 Un poco più mosso. 4

2 27 Trombe

J 6 36 Timpani. *cresc.*

Trombe. Solo. K fenergico Tr. Ten.

2 Solo. 3 1

13 Tempo I. 1 1

Trombone Basso.

Finale.

Allegro molto.

Andante e Scherzo tacet.

Cello Fag. *f*

3 48

Trombe. *f* 41 Corno I. Solo 1. 1

2. Corno I. Corno III. 36 N 11 Trombe. *f* Fag. Cello. Corno.

pp Fagotti

f *ff* *sf* *G.P.* 2 41

Trombe. 1 3

mf *cresc.* *ff* Flauti 21 20 Solo. *ff*

Viol. I. Timpani. *ff* 7

ff 9

Presto assai. 7

ff Solo. 1

5 1 1

1 2 1 1 2 1

f

SYMPHONIE

in D-moll.

Timpani.

Allegro patetico. Un poco più mosso.

Rob. Volkmann, Op. 44.

in D u. A. 24 A 25 Viol. I. *cresc.* *tr* *Peresc.* *sf sf sf*

3 *tr B* *Peresc. f* 20

C 38 Basso. *tr tr* 3

D Tempo I. Un poco più mosso. Flauto. *tr* 8 22 E 30 F 10 *mf cresc. f* G *tr* *ff*

tr 2

tr *tr* *tr* *tr* *tr*

tr 1 3 *tr* *tr* *mf* *cresc.* *decresc.* *tr*

Tempo I. *tr* *tr* *tr* 1 *tr* *H f*

tr 1 *tr* *tr* 4

Timpani.

Un poco più mosso.

f *pp* *cresc.* *frum frum*

f *pp* *cresc.* *Flauti.*

p *cresc.* *f* *f*

pp *cresc.* *mf* *cresc.*

f *cresc.* *ff* *Tempo I.* *fr*

Andante. *in C.* *42* *Viol. I.* *22* *Viol.* *cresc.*

ff

Solo. *pp* *fr* *M* *91*

Scherzo. *Allegro non troppo.* *in Du. A.* *f*

mf *cresc.* *f* *fr* *ff*

Meno mosso, quasi Andantino. *24* *1.* *2* *9* *2*

2. Viol. I. *Cello.* *Viol. II.* *accelerando* *p* *cresc.* *f* *f*

Timpani.

Allegro non troppo.

1 4 *f* 4

13 *mf cresc.* *f* *ff* 2

Più animato. *sf* 1

Finale.
Allegro molto.

f 3

in D u. A.

2 1 1 32 *f* Corni in F.

5 43 *f* Corno I. 1. 1 2

2. Corno I. *mf* *f* Fag. 37 Corni N 1

7 *f*

1 5 2 23 *sf* *sf* G. P. Oboe

6 1 2 3 4 5 6 7 8 9 10 11 12 *pp* *cresc.* *mf* *cresc.*

ff 1 *ff*

3 2 1 1 14 *sf*

Timpani.

Flauti

0 1 2 3 4 5 6 7 8 9 10 11

p *cresc.*

12 13 14 15 16 17 18 19 20 21 22 23 24 25

mf *cresc.* *f* *cresc.* *ff*

Tromboni.

26 27 28 29 30

f

Violino I.

30 31 32 33 34 35

ff

35 36 37 38 39 40

ff

Presto assai.

40 41 42 43 44 45

ff

45 46 47 48 49 50

50 51 52 53 54 55

55 56 57 58 59 60

60 61 62 63 64 65

65 66 67 68 69 70 71 72

ff

SYMPHONIE

in D-moll.

Violino I.

Allegro patetico. M. M. $\text{♩} = 100.$
pesante

Rob. Volkmann, Op. 44.

Violino I.

cantante
cresc. *mf*
cresc. *p* *p*
cresc. *mf* *cresc.* *f*

D Tempo I.
f pesante

3 Un poco più mosso.
p

p *p* *p*

2 Ob. Violini Fl. Clar.

Clar. **1** Ob. Fl. Clar.

cre *scen* *do* *poco*

a *poco*

Violino I.

F

f

cre - scen - do -

G

ff

sempre ff

H Tempo I.
pesante

f

Un poco più mosso.

Clar.

Violino I.

Fl.

p *cresc.* *ff* *sf* *decresc.* *p* *mf* *cresc.* *f* *cresc.* *mf* *cresc.* *f* *p* *3*

Ob.

Fag.

Ob.

Ob.

3 *3* *b3* *3* *K*

Violino I.

cresc. *f*

cresc. *ff* **Tempo I.**

Andante, ♩ = 72. *pizz.*

Fag. *p*

pp *arco* *p* *Clar.* *p*

cresc. *sf* *Clar.* *pizz.* *p*

L arco *p*

cresc. *mf* *cresc.*

f *cresc.* *ff*

f *ff*

Violino I.

pp

M²

cresc.

p

1

pp

cresc.

p

cresc.

mf

cresc.

f

sf

p

2

2

Fl.

Clar.

pizz.

cresc.

mf

Clar.

p

arco

pizz.

3

Clar.

p

arco

2

Scherzo.
Allegro non troppo. $\text{♩} = 108.$

Viola.

f

sf

f

f

1. *fr* *f* 2. *p* *mf sf* *f* *sf* *cresc.* *f* *ff*

Cor. *poco rit.* *ritard.*

Meno mosso, quasi Andantino. $\text{♩} = 72$.

2^{me} Corde. -

Viol. II. *cantante* *p* *Fl.* *Cello.* *p* *cresc.* *f* *f* 1. 2. *Cello.* *Viol. II.*

Violino I.

Ob.

Clar.

p *pizz.* *arco* *p*

Ob.

Clar.

Cor. I.

mf *mf* *decresc.*

Cello e Basso.

1. *p* *p* *Fag.* *pp* *Cor. III.* *Fag.* *pp*

Viola.

Viol. II.

pp *cresc.* *mf*

pp *cresc.* *f*

ff

Fl.

f *p* *p*

p *divisi* *p* *Ob.*

Violino I.

Viol. II.

Violino I.

Presto assai. $\text{♩} = 100.$

SYMPHONIE

in D-moll.

Violino II.

Rob. Volkmann, Op. 44.

Allegro patetico.

f pesante

A *Un poco più mosso.* 3 4 5 6 7

> pp

1 2 3 4 1 2 3

p

4 5

p *cresc.*

f

cresc.

B

sf sf sf sf

ff

C 1

p

Violino II.

cantante *p* *cresc.*

mf *cresc.* *p*

pizz. *arco* *p* *cresc.* *mf* *cresc.*

f

D Tempo I. 3 Un poco più mosso.

pesante *p* *2* Viola. *f*

pp

p *cre - - - scen - - - do - - - poco - - - a*

poco

Violino II.

F

ff

cresc.

G

ff

1

2

3

4

5

6

7

8

9

10

11 **H** Tempo I.

sempre ff

fpesante

Violino II.

Un poco più mosso.

Violino II.

f *cresc.* *ff*

Tempo I.

Andante.

Fug. *pizz.* *p* *p*

arco *pp* *p*

4 Clar. *p* *sf* *Clar.* *arco* 1 2

pizz. *p*

3 4 5 6 7 1

cresc. *mf*

2 3 4 3 1 3 3 2 3 4 5 6

cresc. *f*

7 8 1 2 3 4 5 6

cresc. *sf* *pp*

M *cresc.* *p* 1

Violino II.

Violino II musical score, measures 1-12. The score is written in treble clef with a key signature of two flats (B-flat and E-flat) and a 3/4 time signature. It features various dynamics including *pp*, *cresc.*, *p*, *mf*, *f*, *sf*, and *pizz.*. There are also performance markings such as *arco* and *p arco*. The notation includes slurs, accents, and a triplet of eighth notes in measure 10.

Scherzo.
Allegro non troppo.

Basso musical score, measures 1-12. The score is written in bass clef with a key signature of two flats and a 3/4 time signature. It includes dynamics such as *f*, *sf*, *p*, *sf*, and *tr*. The notation features slurs, accents, and first/second endings. The piece concludes with a double bar line.

Violino II.

sf sf mf sf sf sf cresc. f

2 1 2

ff f

sf Corno p poco rit. rit. pp

Meno mosso, quasi Andantino.

cantante 3^{me} Corde p

p

3 Viol. I. Cello. p

marcato cresc.

f f

1. 2. Viol. I. Cello. p

accelerando cresc. f f f Allegro non troppo.

sf sf sf

1.

2. 1.

Violino II.

Violino II musical score, first system. The music is written on four staves. The first staff begins with a treble clef and a key signature of one flat. It contains dynamic markings *sf*, *p*, *p*, *sf*, *sf*, *sf*, *sf*, *sf*, *sf*. The second staff has *mf*, *sf*, *sf*, *cresc.*, *f*. The third staff starts with a second ending bracket labeled '2' and has *ff*, *Più animato.*, *sf*, *sf*. The fourth staff continues the melodic line with *sf*, *sf*.

Finale.
Allegro molto.

Violino II musical score, second system. The music is written on eight staves. The first staff is marked *Col.* and *f*. The second staff has *f*. The third staff is marked *Oboe.*. The fourth staff is marked *Clar.*. The fifth staff has *cresc.* and *ff*. The sixth staff has *ff*. The seventh staff has *Oboe.* and *ff*. The eighth staff has *pizz.* and *p*.

Violino II.

divisi
p

arco

1 2 3

4 5 1 2 3 4 1.

mf *p*

Cor. I. Cor. III. Fag. 3 Viola. *pp*

pp *cresc.*

mf *mf*

cresc. *f* *N*

3 3

ff *ff* *G.P.* 2

Violino II.

Fl. $\sharp d$ $\sharp d$ $\sharp d$

1 p pp

Viol. I. 1 8 2

Fl. $\sharp d$ $\sharp d$

Cor.

cresc. f *cresc.* ff

f

f Viol. I.

0

cresc. ff

1 2 3

4 5 6 7

Violino II.

SYMPHONIE

in D-moll.

Viola.

Rob. Volkmann, Op. 47.

Allegro patetico.

f pesante

Un poco più mosso.

pp

cresc.

f

Viola.

- Staff 3:** Features a series of *sf* (sforzando) markings.
- Staff 4:** Continues the rhythmic pattern.
- Staff 6:** Includes a *poco marcato* marking.
- Staff 7:** Features *cresc.* and *mf* markings.
- Staff 8:** Includes a *p* marking and a *cresc.* marking.
- Staff 9:** Includes a *p* marking and a *cresc.* marking.
- Staff 10:** Includes *mf* and *cresc.* markings.
- Staff 11:** Includes a *f* (forte) marking.
- Staff 12:** Ends with a *f* marking.

Viola.

p *pp* *p* *cresc* *scen* *poco* *poco* *a* *ff* *crescendo* *ff* *sempre ff* *Tempo I.* *f pesante*

Viola.

Un poco più mosso.

1. 2. 3. 4.

pp

p

cresc.

ff

f f f f f f f f

decresc.

p cantante p poco

marcato cresc. mf cresc. f p

mf cresc. f

p cresc.

f

p

cresc.

p

cresc.

Viola.

Andante.

Viola.

Scherzo.
Allegro non troppo.

Viola.

Meno mosso, quasi Andantino.

Viol. II.

Eleventh system of the Viola part. It features dynamic markings of *f* and *p*.

Cello.

Viola.

accel.
p *cresc.* *ff*

Allegro non troppo.

f *sf* *sf*

sf *1.* *2.*

b *sf* *psf* *f* *f* *f* *f*

sf *mf* *cresc.*

f *p*

ff *Piu animato.* *f*

f *f* *f*

Finale.

Allegro molto.

f *tr*

f

f *Fug.*

f

Viola.

Viola.

Flauto. #^2

p *pp*

Viol. I.

p *cresc.* *f*

Fag.

cresc. *ff*

f

f

cresc.

ff

f

1 2 3 4 5 6

1 2 3 4

Viola.

Presto assai.
ff

f

SYMPHONIE in D-moll.

Cello.

Rob. Volkmann, Op. 44.

Allegro patetico.

f pesante

A Un poco più mosso.

p

p

cresc.

f

cresc.

ff

B

cresc.

ff

sf

sf

sf

sf

sf

sf

sf

sf

sf

C

p

Cello.

cre - scen - do - poco a poco

Cello.

Eleventh musical staff in bass clef, continuing the *spesante* section with wider intervals.

Twelfth musical staff in bass clef, continuing the *spesante* section with wider intervals and some flats.

Cello.

Un poco più mosso.

1 2 3 4

1 2 3 4

5 6 J

p cantante p

pizz. arco cresc. mf cresc.

f p p

cresc. mf cresc. f energico

Cello.

Andante.

Cello.

Cello.

1 *Fag. cresc.* *pizz.* *Fag. II.*
mf

arco *p* *pizz.* *f* *arco*

Fag. *sf* *p* *1* *p*

Scherzo.
 Allegro non troppo.

f

sf

1. *f*

2.

sf *p sf sf sf*

sf sf sf sf mf

cresc. *sf*

1 *ff* *f* *2. poco ritard.* *Cor.* *pp*

Cello.

Meno mosso, quasi Andantino.

divisi

Viol. II. *p*

p

cantante *p*

sf

cresc.

f *f*

1. *p* 2. *p*

accelerando *p* *cresc.* *f* *sf*

Allegro non troppo.

f *sf*

sf 1. 2.

f *tr*

sf *p* *sf* *sf* *sf* *sf* *sf*

sf *sf* *mf* *cresc.*

1

Finale.
Allegro molto.

Cello.

0

cresc.

1 2 3 4 5 6

ff

f

1

Presto assai.

ff

1

3 3 3

1 2 1 1 2 1

ff

SYMPHONIE

in D-moll.

Basso.

Allegro patetico.

Rob. Volkmann, Op. 44.

f pesante

A Un poco più mosso.

p

1 2 3 4

p

1 2 3 4

p cresc.

5 6 Cello. Cello. Cello.

f

cresc. ff

B

sf sf sf sf sf sf sf

1

2 3 4

C *p*

1 2 3

4 5 6 7 8 Cello.

cresc. mf cresc.

Basso.

p *cresc.* *mf*

cresc. *f*

D Tempo I.

f *pesante* *mf* *dim.*

Un poco più mosso.

p 1 2

Viol. Viola. Cello. **E**

3 4 9 10 11 12 13 *pp*

p *cre - scen - do*

p *poco - a - poco*

Basso.

Eleventh musical staff in bass clef, continuing the eighth-note pattern with accents and accidentals.

Basso.

Un poco piu mosso.

1 2 3 4

1 2 3 4 5 6

J

1 2 3 4

pizz. arco

Cello. pizz.

1 2 3 4

2

p cresc.

Basso.

f *cresc.* *ff*

Tempo I.

Andante.
Fag. *pizz.* *p*

Cello. *mp*

Cell. *mf* Clar. *pizz.* *p* 8

L 1 1 1 1 1

arco *cresc.* *mf* *cresc.* *f*

cresc. *ff*

sf p *pp* 1 2 3 4 5 6

1 2 3 4 5

cresc. *p* 6 7 8 M 1

Cell.

Basso.

Cello. *cresc.*
mf: *f*: *ff*: *f*.

2 5

p *cresc.* *p* *f*

Cor. *sf* *p* Cor.

4 *pizz.* 5 *arco* *pizz.*

mf *p*

Cor. *arco* *Fug.* 1 *p*

Scherzo.

Allegro non troppo.

f *sf*

1. *f*

2. *f*

psf *sf* *sf* *sf* *sf* *sf* *sf* *mf*

cresc. *f*

1 1. 2. Cor. *poco ritard.* *p* *mf*

Meno mosso, quasi Andantino.

Viol. II. *p*

3 *p*

Basso.

3 1. pizz.
1 Cell. p

1 Cell. p cresc.

Allegro non troppo.

Finale.

Allegro molto.

Basso.

Viol. *f*

cresc. *ff*

Viol. *pizz.* *p*

arco *p*

1 2 3 4 3 1. *Cello.* *mf* *p*

2. Cor. III. Cor. *pp* *pp* *pp*

Fag. *pp* *pp* *pp*

Cello. *mf* *13* *mf* *2*

mf *cresc.* *f* *sf* *sf*

Cello. *mf* *1* *2* *8* *G.P.*

Cello. *mp* *p*

Viola. *p* *cresc.* *ff*

1 1 1 1 1 *Viola.* *cresc.*

Viola. *f* *cresc.* *ff*

Basso.

tr

f

2 1

3 0

cresc.

1 2 3 4 5 6

ff

f

1

1

Presto assai.

ff

1 2

7

1 2 1 1 2 1

ff