

Trionsonate Nr. 3

Joh. Christoph Pepusch

Adagio

Violino

Viola da gamba

Basso continuo

3

6

8

11

14

17

20

23

26

29

Allegro

5

9

13

16

20

23

26

28

31

34

37

40

43

47

49

51

54

57

60

Adagio

8

16

20

28

Allegro

3

7

13

19

25

31

37

42

48

54

60

67

72

78

85

Triosonate Nr. 3

Violino

Joh. Christoph Pepusch

Adagio

4

7

10

13

16

20

23

26

29

p

Allegro

6

9

14

17

20

24

27

30

32

37

40

42

47

50

54

59

Adagio

2

8

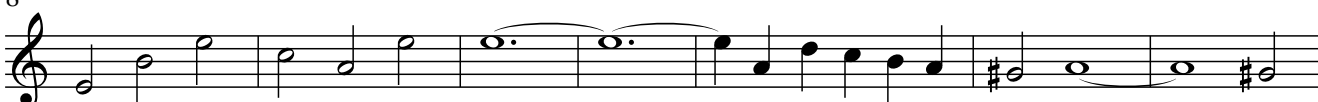

15

20

27

Allegro

Triosonate Nr. 3

Viola (da gamba)

Joh. Christoph Pepusch

Adagio

4

7

11

14

17

20

23

26

29

p

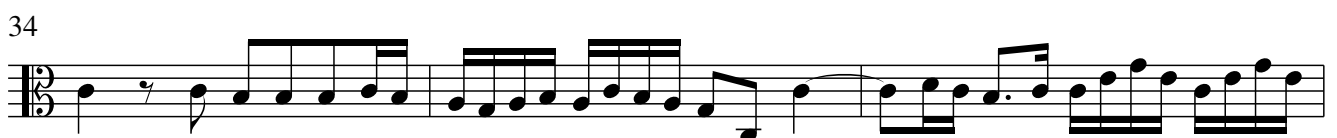
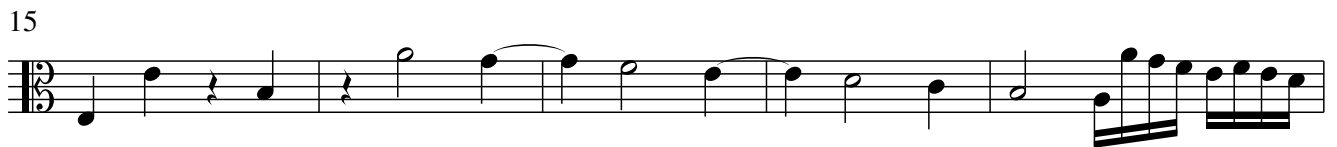
Allegro $\text{\textcircled{3}}$ 

40

43

49

51

54

57

Adagio

7

14

20

26

Allegro

5

10

17

23

30

39

45

50

58

65

73

81

Trionsonate Nr. 3

Basso continuo (Violoncello)

Joh. Christoph Pepusch

Adagio

6

13

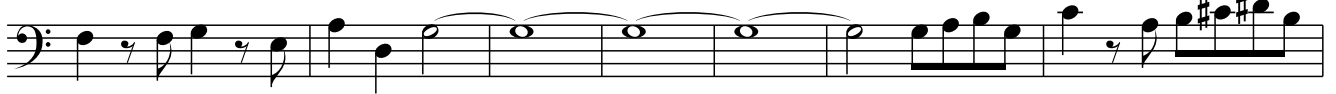

20

25

29

**Allegro**

5

10

15

20

25

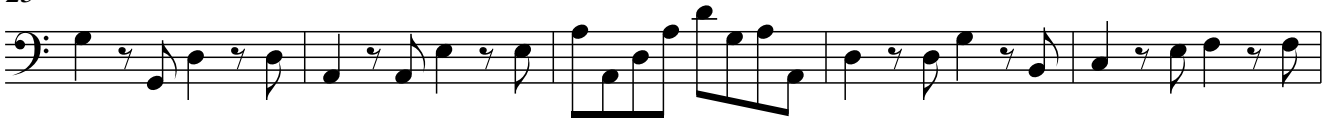

30

35

41

46

52

57

Adagio

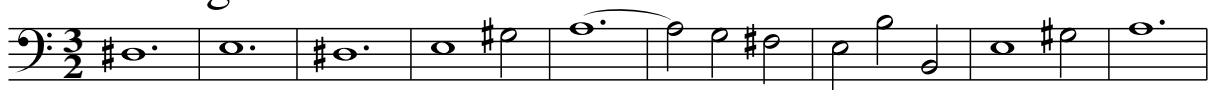

10

18

25

Allegro

9

17

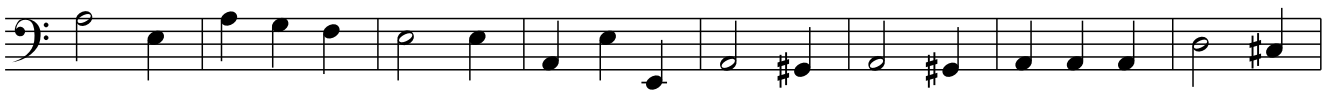

25

33

41

49

57

65

72

81

Triosonate Nr. 3

Viola tenore (= Viola da gamba)

Joh. Christoph Pepusch

Adagio

8

4

8

7

8

p

11

8

14

8

17

8

20

8

23

8

26

8

29

8

Allegro

4

Adagio

Allegro
