

IL CIMENTO DELL'ARMONIA
E DELL'INVENTIONE

CONCERTI

a 4 e 5

Consacrati.

ALL' ILLUSTRISSIMO SIGNORE

*Il Signor Venceslao Conte di Marzius Signore Ereditario
di Hohenel-be Lorniz, Tschista Krzinetz Kounitz Doubek
et Sowoluska, Cameriere Attuale, e Consigliere di*

S. M. C. C.

DA D. ANTONIO VIVALDI

*Maestro in Italia dell' Illustris^{mo} Signor Conte Sudetto,
Maestro de' Concerti del Pio Ospitale della Pietà in Venetia,
e Maestro di Capella da Camera di S. A. S. il Signor
Principe Filippo Langravio d' Hattia Darmstadt.*

OPERA OTTAVA

Libro Secondo

in AMSTERDAM

Spesa di MICHELE CARLO LE CENE

Libraro

N.º 521

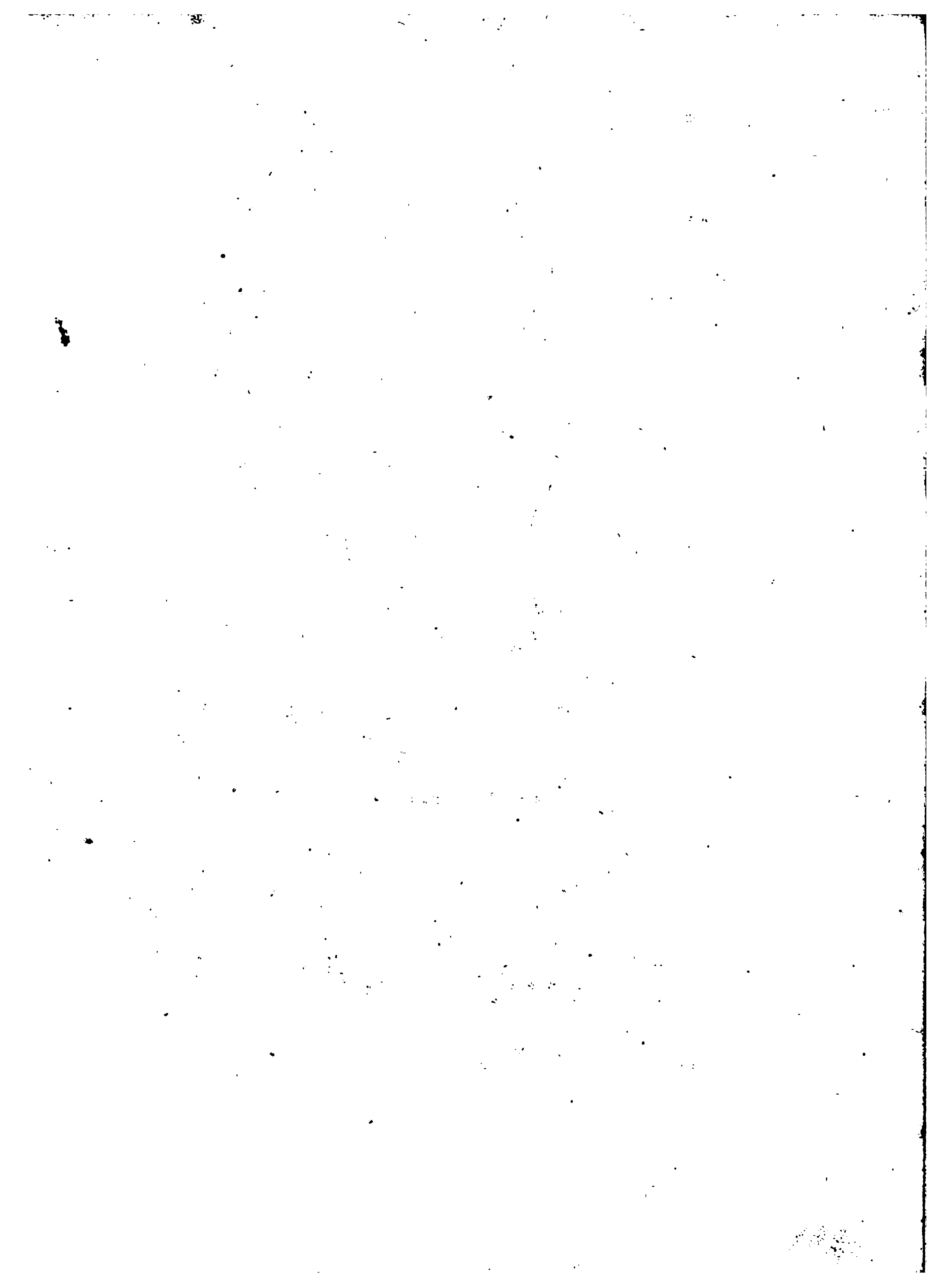

La Primavera A Giunt'e' la Primavera

CONCERTO I

Allegro

Piano

Il Canto de' gli Vecelli

Violino Primo

Violino Primo

F *Mormorio di frondi, e piante. È quindi Sul fiorito ameno prato*

Largo e Pianissimo Sempre
Al capo mormorio di fronde e piante. Dorme 'l Caprar col fido can à lato.

G *Danza Pastorale, Di Pastoral Zampogna al suon festante Danz an' pinfe*

Pastor Allegro con Sordine. nel tetto amato Di primavera all'apparir brillante

Violino Primo

Violino Primo

Sotto estate dura stagione dal
CONCERTO II

Pianissimo Languidezza per il caldo,

Sole accesa langue l'hom. Allegro non molto langue 'l gregge ed arde il pino

Scioglie il Cucco la voce
B 18

*E piange 38 il pastorel
perche sospesa come fiera borasca, e'l suo destino;*

Violino Primo

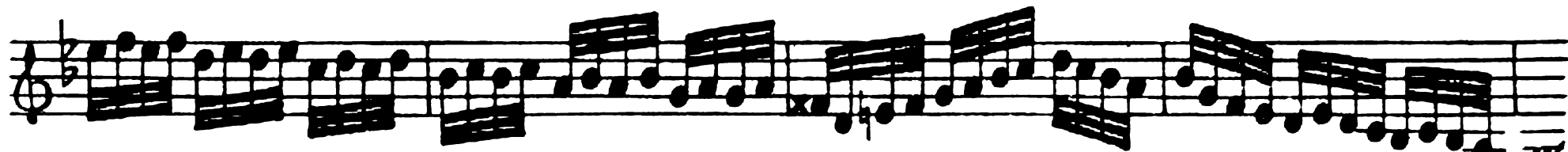
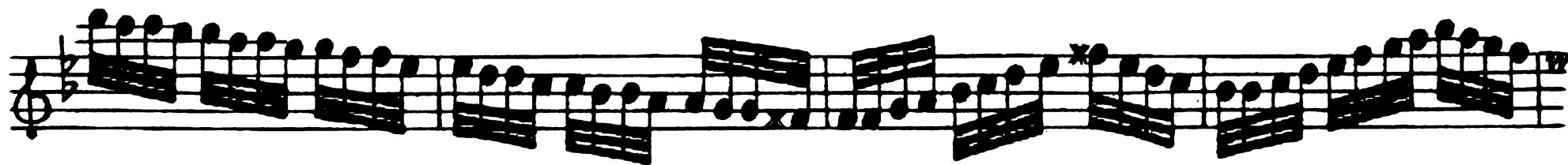
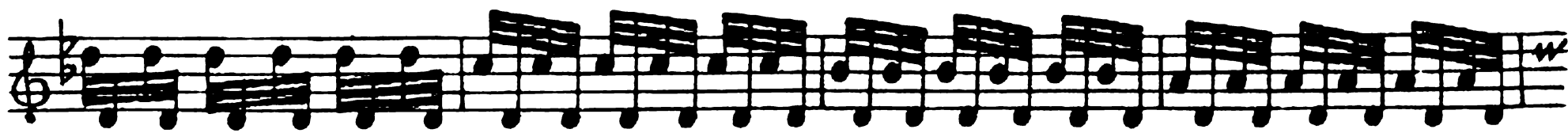

F Mosche, e Mossoni Toglie alle membra l'asse il suo rigoso Il timor di Tuoni
Adagio e piano Presto

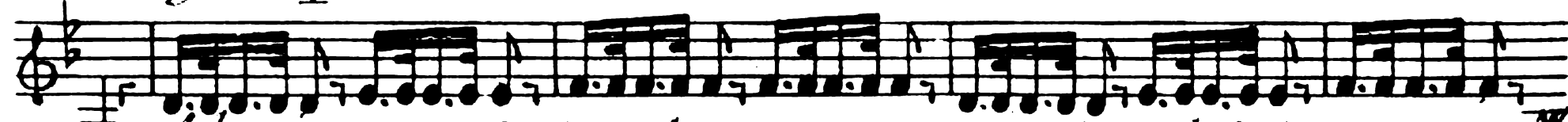

Lampi Adagio e tuoni fieri, e di masche e' mossoni il stuol furioso
Adagio

Presto Adagio

Adagio Presto
Volti

8

Violino Primo

Oh che pur troppo i suoi timor son veri fuora e submina il Ciel e grandinoso

Presto

Tempo impetuoso d' Estate

Tronca il capo alle spiche e à grani alteri

Piano

6

Piano

Violino Primo

9

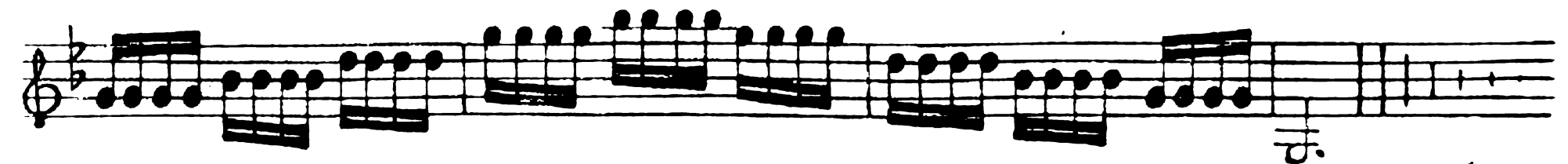
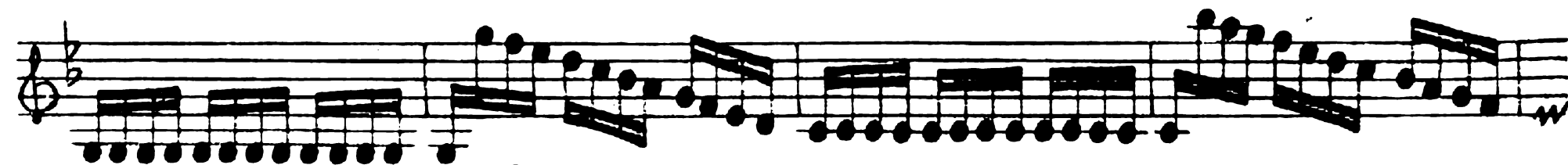
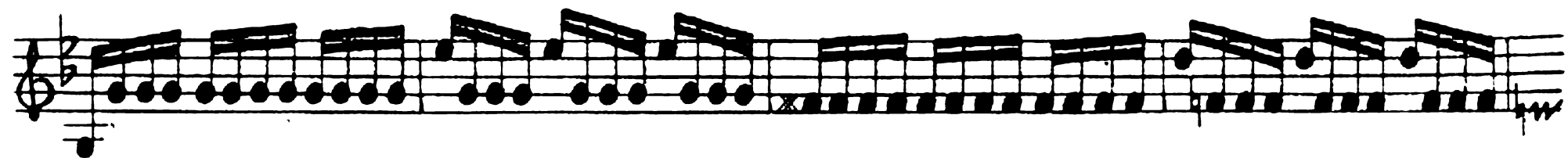

10 Celebra il vilanel con balli Violino Primo e canti. Del felice raccolto
Autunno A Ballo e Canto de Villanelli il bel piacere

CONCERTO III

Allegro *Piano*

Forte

13

B *6*

E del liquor di Bacco accesi tanti Vbriachi

1 4

7

Piano

C *1*

Finiscono col Sonno il lar godere

Piano

Più P.^o *Pianissimo*

Allegro molto

Violino Primo *Fu ch'ogn' unq' tralasci e balli 11*
Vbria chi dormienti

e canti Paru che temperata dà piacere, E la Stagion ch' Adagio Sordini
invita tanti e tanti d'un dolcissimo sonno al bel gollere

g' cacciator alla non'alba à caccia
E Forte *La Caccia*

Piano Più P. Pianissimo Allegro
con corni, Schioppi e canni escono fuore;

Fugge la belua, e Seguono già s'bigottita, e lassa al gran rumore De' Schioppi.
Fu traccia 1 G Schioppi, e Cani

e canni, forita minaccia

H *Languida di fuggir, nu' opprassa muore*

CONCERTO IV

A

3

Allegro non molto

tra nevi argenti

B *Al Severo*

Spirar d'orrido vento

1

1

C *Correre e batter li piedi*

ogni momento

6

D *È per soverchio gel battere i denti*

Batter li denti

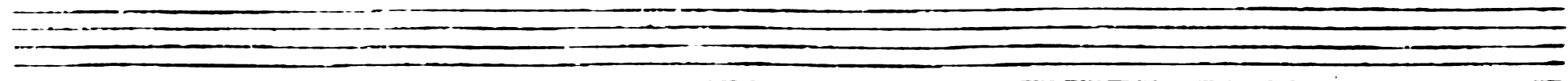
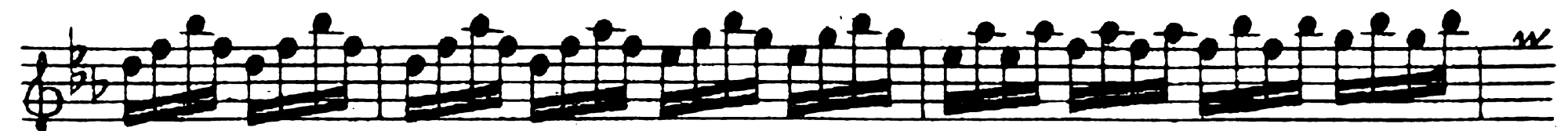
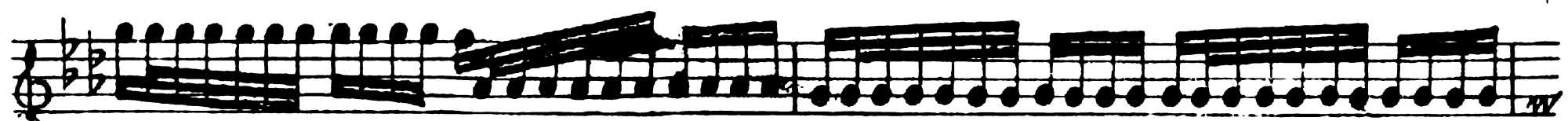
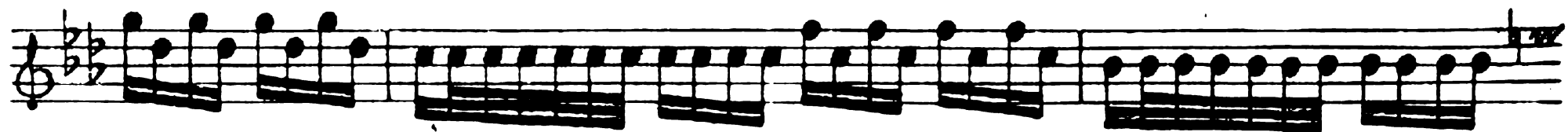
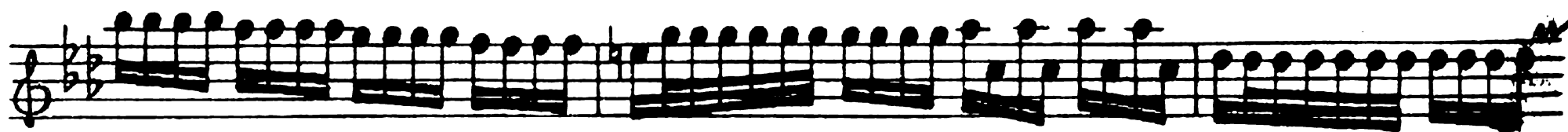

Camminar sopra il Ghiaccio **Violino Primo** *È à passo lento Per timor di cadere girsono intenti*

F 20 *Allegro*

H Gir forte Sdruzziolar cader à terra

I Di nuovo in sopra il ghiaccio e correr Forte

Cader à terra

Piano 5 *Sin l'ch il Ghiaccio si rompe*

e si diserra 7 *M Vento Sirocco Sentir uscir dalle ferrate porte*

Sirocco Borea Ne tutti venti in guerra 1

Quest'e' l'verno ma tal che gioja apporte

Tempesta di mare

CONCERTO V *Presto*

Violino Primo.

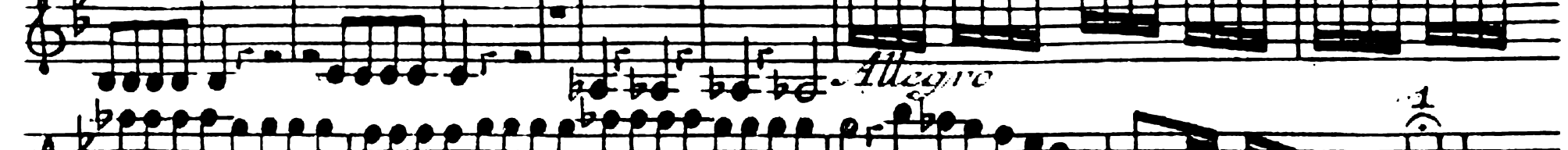
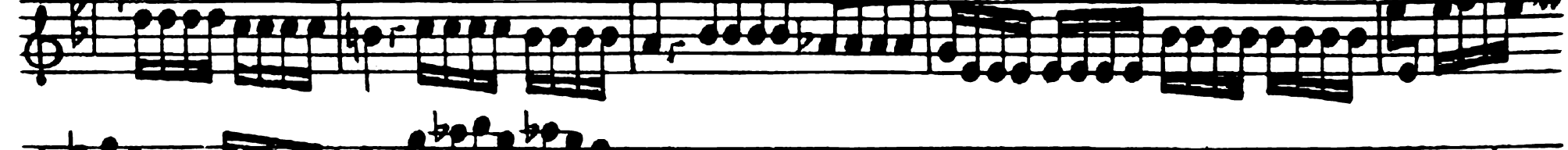
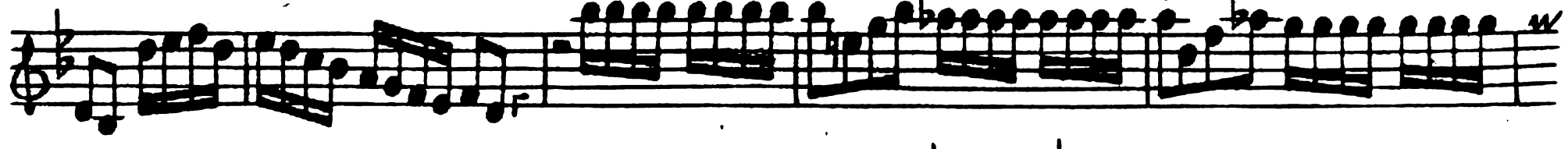
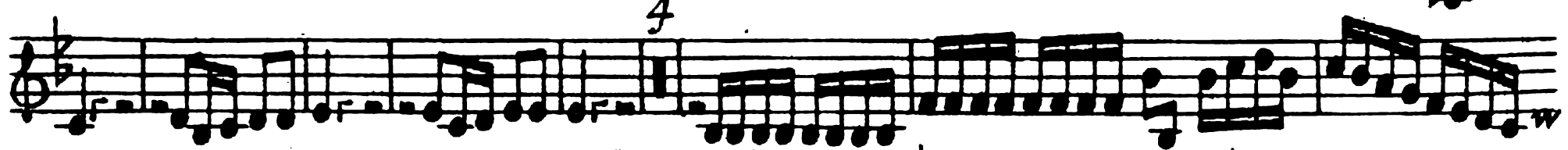
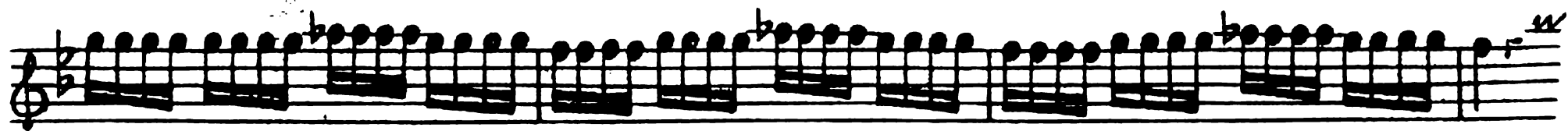

Violino Primo

Violino Primo

3 3 20

2 2

3 *Piano*

20 *Forte* 6

3 *Piano* *Forte*

Forte

1 1

Il Piacere

CONCERTO VI

Allegro

P: P: P: P: Forte

Piano

Largo *Pianissimo*

Forte

Pianissimo

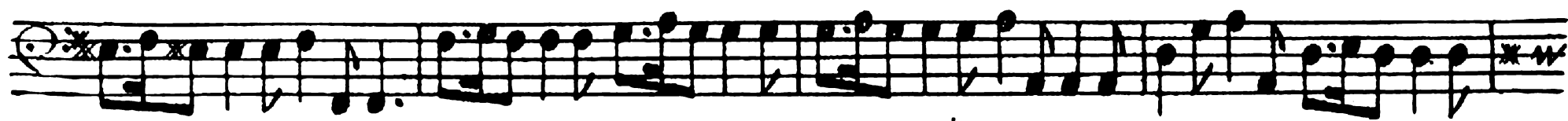

Allegro

Forte

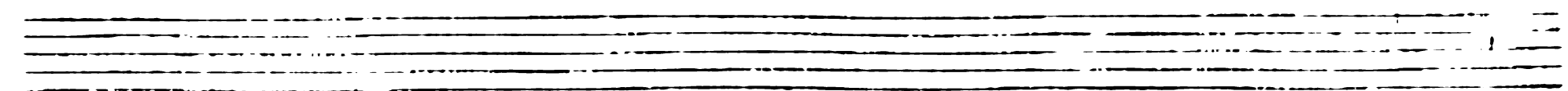
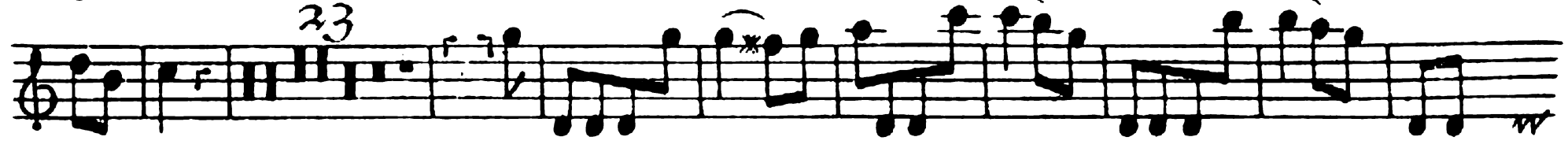
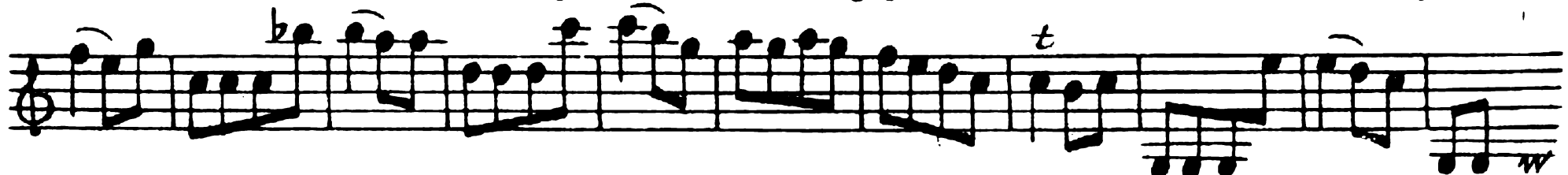

IL CIMENTO DELL'ARMONIA
E DELL'INVENTIONE

CONCERTI

a 4 e 5

Consacrati

ALL' ILLUSTRISSIMO SIGNORE

*Il Signor Venceslao Conte di Marzin Signore Creditario
di Hoheneube Lomniz, Tschista Krzinetz Kounitz Doubek
et Sowoluska, Cameriere Attuale, e Consigliere di*

S. M. C. C.

DA D. ANTONIO VIVALDI

*Maestro in Italia dell' Illustris^{mo} Signor Conte Sudetto,
Maestro de' Concerti del Pio Ospitale della Pietà in Venetia,
e Maestro di Capella da Camera di S. A. S. il Signor
Principe Filippo Langravio d' Hussia Darmistuth.*

OPERA OTTAVA

Libro Secondo

A AMSTERDAM

Spesa di MICHELE CARLO LE CENE

Libraro

N.º 521

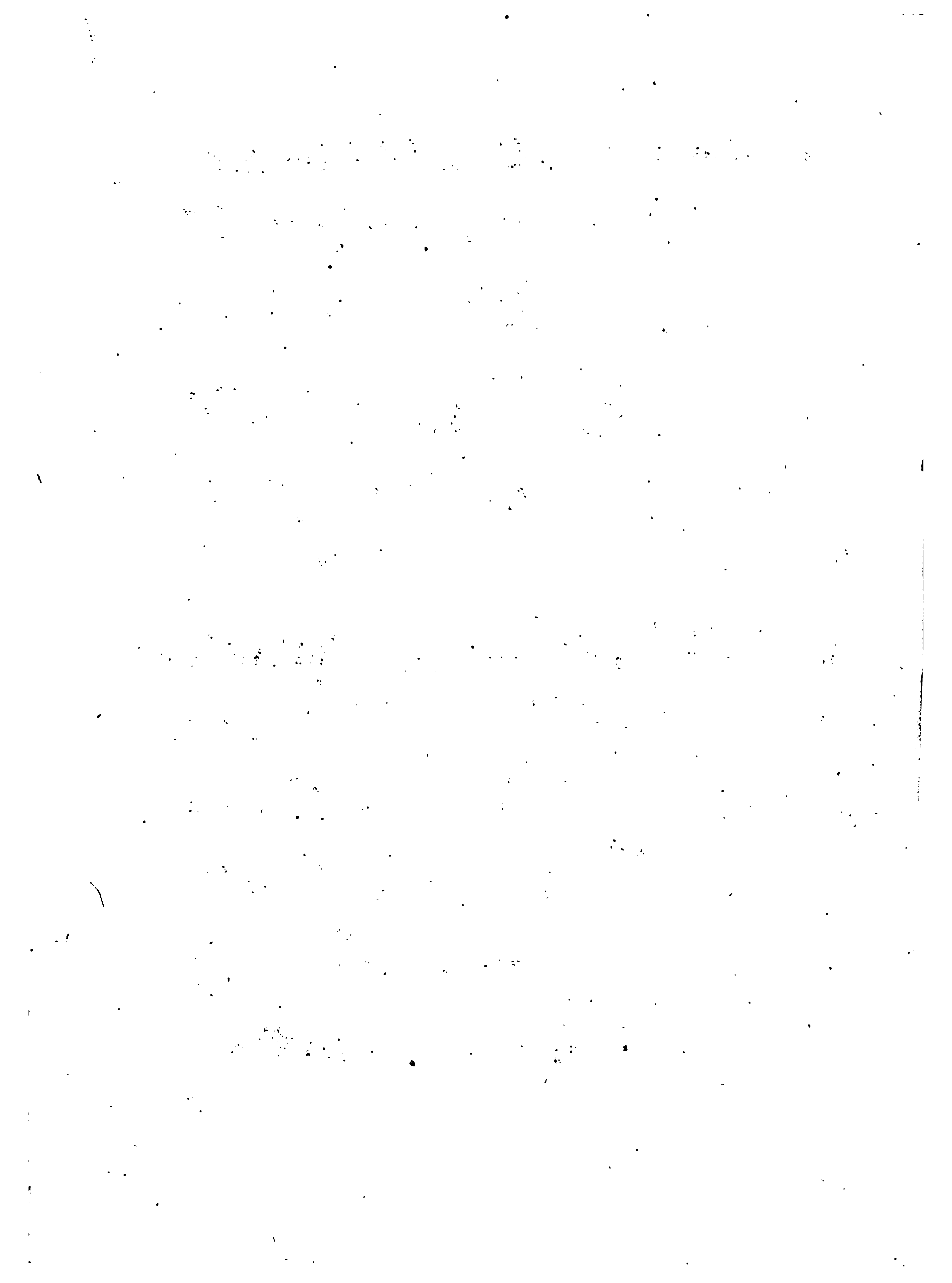

Violino Primo

CONCERTO VII

Allegro

Largo

Violino Primo

Allegro

Solo *Tutti Piano*

Tutti

Piano

Solo

22

Violino Primo

CONCERTO VIII

Allegro

Piano

Forte

Piano

14

10

20

Piano

Largo

11

Volti

Violino Primo

CONCERTO IX

Violino Primo

Piano

Piano

Piano

Forze

Piano

Piano

10

Largo Tacet

Volti

Allegro

9 *Tutti*

Piano

Forte

12

Piano

Forte

La Caccia

CONCERTO X

Allegro

Violino Primo

1

29

Tutti

12

1

1

12

Tutti

Tutti

6

13

Tutti

Adagio Tacet

Violino Primo

Allegro

Piano

Forte

Piano

Tutti

Tutti

Piano

Piano

Tutti

8

13

14

19

CONCERTO XI

Allegro

Piano

Forte

Piano

Forte

15

20

20

Violino Primo

Violino Primo

4 e.

 Allegro

22

 Piano

3 e.

 Forte

3 3 18

2 2

10 9:

4

 Piano

18

CONCERTO XII

 Allegro Piano Forte

Violino Primo

Violino Primo

Largo Tacet

Allegro

10

12

Solo

Tutti

Violino Primo

