

Graupner, Christoph (1683-1760)

BRD DS Mus.ms 470/77

Sinfonia/a/2 Corn/2 Violin/Viola/e/Cembalo./[Incipit]/
Christoph Graupner./ (C-dur)

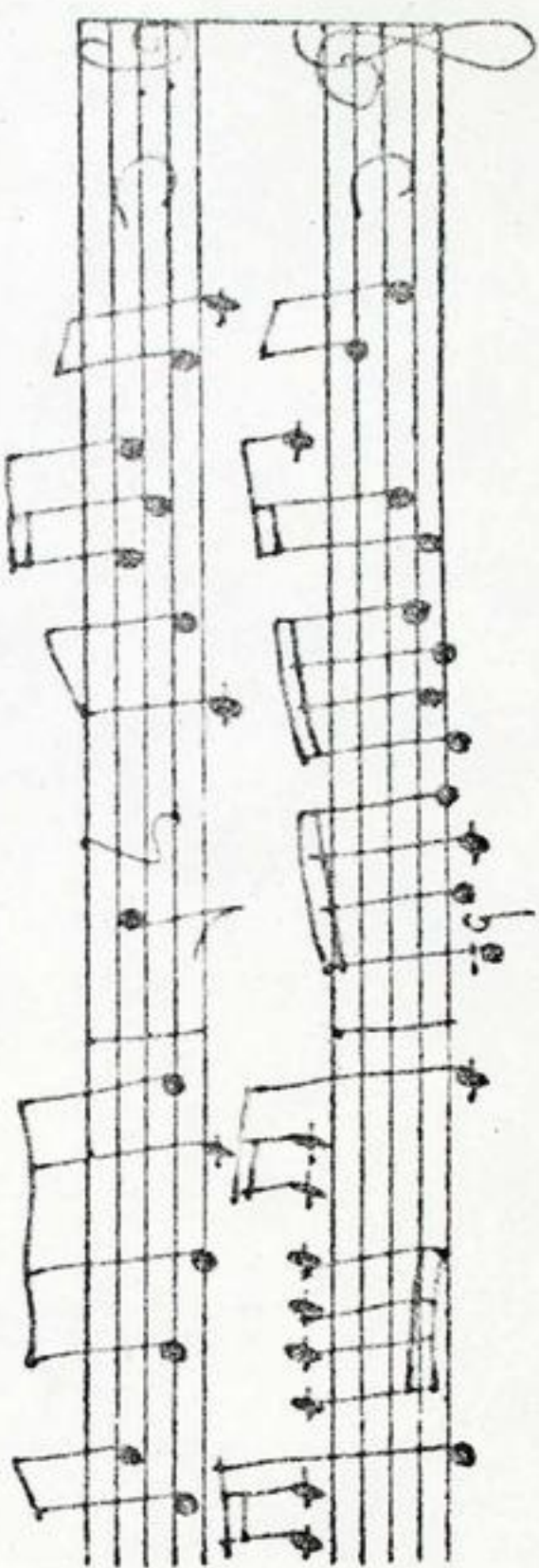

Allergro C C-dur - Andan-
te 3 G -dur - Presto 3/8
C-dur.

Autograph ca. 1751/52.

35 x 24,5 cm.

WZ: DS 1.

partitur: 4 Bl.

7 St.:v1 1,2,v1a,v1ne,cembalo,cor 1,2.

2,2,2,2,2,1,1 Bl.

Alte Sign.: Mus 3074/77.

Nagel Nr. 35.

470
Mus. 3074/77

(Nagel 35)

Juni 1751. - April 1752.

Sinfonia

a

2 Corn

2 Violin

Viola

e

Cembalo.

Foll (16).

Christoph Graupner.

Sinfonia a 2 Cors. 2 Violin. Viola e Cembalo. Christof Graupner.

Allegro.

Sinfonia

Violino 1.

Allegro.

Presto.

Sinfonia

Violino 2.

Allegro.

Andante e piano.

Presto.

Bresto.

Sinfonia

Viola.

Allegro.

Presto.

Presto.

Sinfonia

Violone.

Allegro

Andante e piano

Fine.

Sinfonia.

Primo 1.

3.

Allegro

*Andante
tace.*

Presto.

95.

Sinfonia

Corno 2.

Allegro.

*Andante
tace.*

Presto.

Sinfonia

Cembalo.

Breve.

