

A une Jeune Morte

Musique: Alain Lefébure
Sur un texte de Pierre de Ronsard

Violin II

1 $\text{♩} = 80$

4

7

10

13

16

19

22

25

mf

p

pizz.

arco

28

31

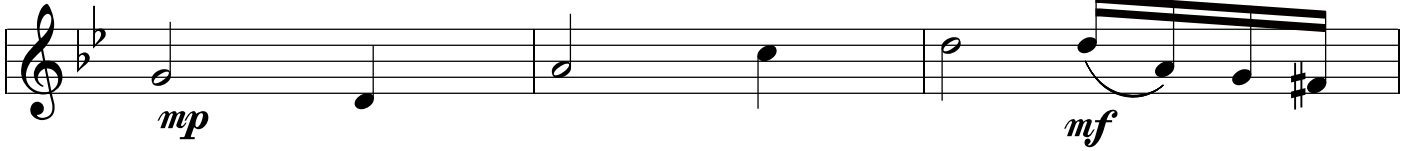

34

37

40

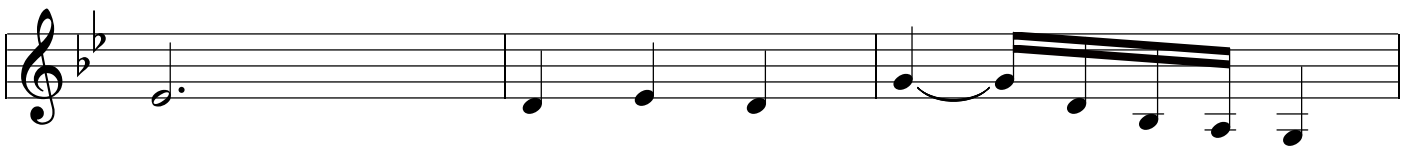

43

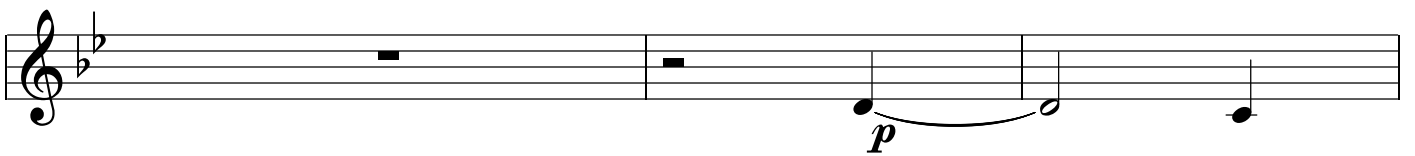

46

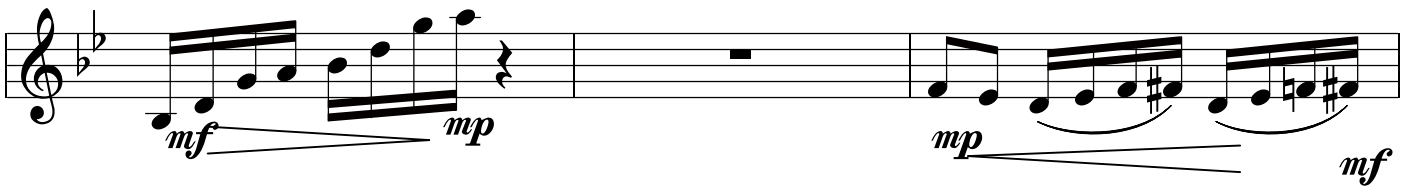

49

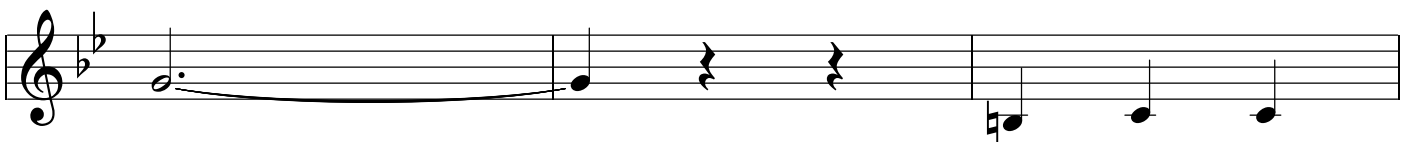

52

55

58

61

64

67
