

Piano Solo.

Ángel Villoldo

1861 - 1919

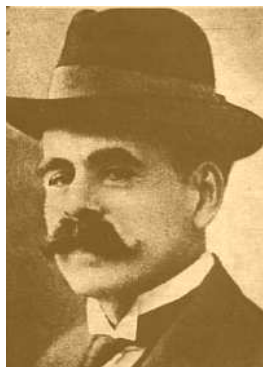

Brisas Rosarinas

Tango Nacional

Brisas Rosarinas

Tango Nacional

Á. G. Villoldo

Intro.

ff

Tango

mf scherzando

6

3

3

11

mf scherzando

3

16

22

27

32

38

43

48

Fine

54

Trio

ff *p*

59

f *p* *f* *ff*

65

f *mf* *ff*

8^{va}

1. 2.

71

D.S. al Fine