LIBRO QUARTO

di

Toccate, Ricercari, Capricci, Allemande, Gigue,
Courante, Sarabande

Composto e humilissime dedicato

ALLA SACRA CESAREA
MAESTÀ

DI

FERDINANDO
TERZO

Da Gio: Giacomo Froberger

SACRA CESAREA REAL MAESTA

L'humilis.ma Diuot.ne et ossequio, che io deuo à V. M.ta Ces.ca per tante Clem.me gratie fattemi, senza mio merito, m'hanno indotto alla Composit.ne d'alcune Opere, secondate per il più dall'humore, che hà cagionato in me la Varietà degl'accidenti del tempo, Che perciò ne hò formata et aggionta la Quarta Parte à quelle, che io già dedicai humilm.te alla

M.ta Vrã, alla quale sendo anche douuta questa, glie la consacro con ogni maggior Diuot.ne Supplicando la, che si compiaccia di gradire con la sua solita Clemenza, questo riuerentissimo tributo della mia humilis.ma Osseruanza; mentre augurando a V. M.ta Ces.a una lunga serie d'Anni colmi di prosperi, e felici successi, resto

Della Sac.a Ces.a e Real M.ta Vrã.

Vienna L'Anno: 1656.

Humilis.mo e obligs.mo
Seruo, Gio: Giacomo Froberger

PRIMA PARTE
IOANNES FRIDERICVS SAXO ELECTOR

5)

TOCCATA

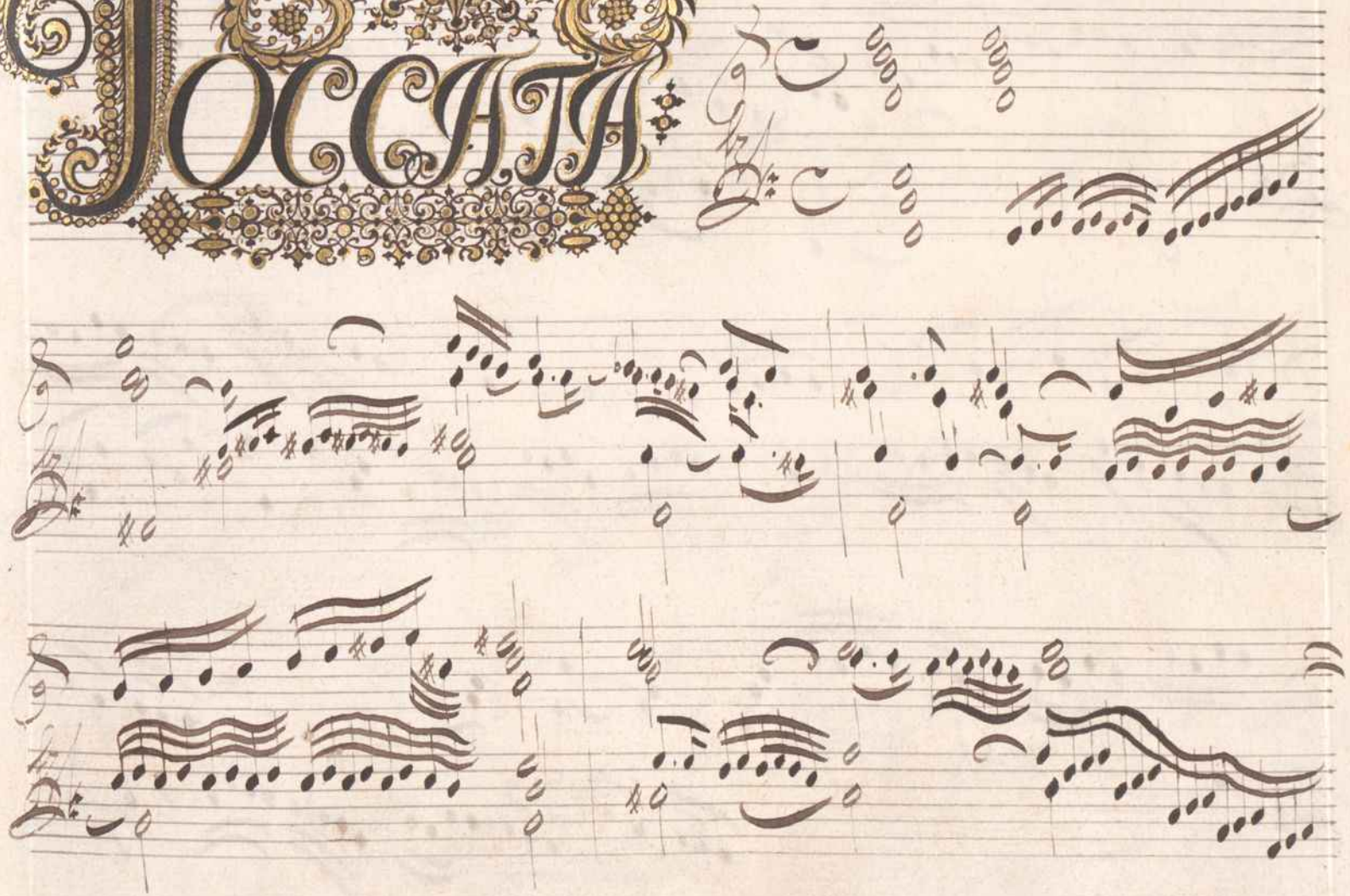

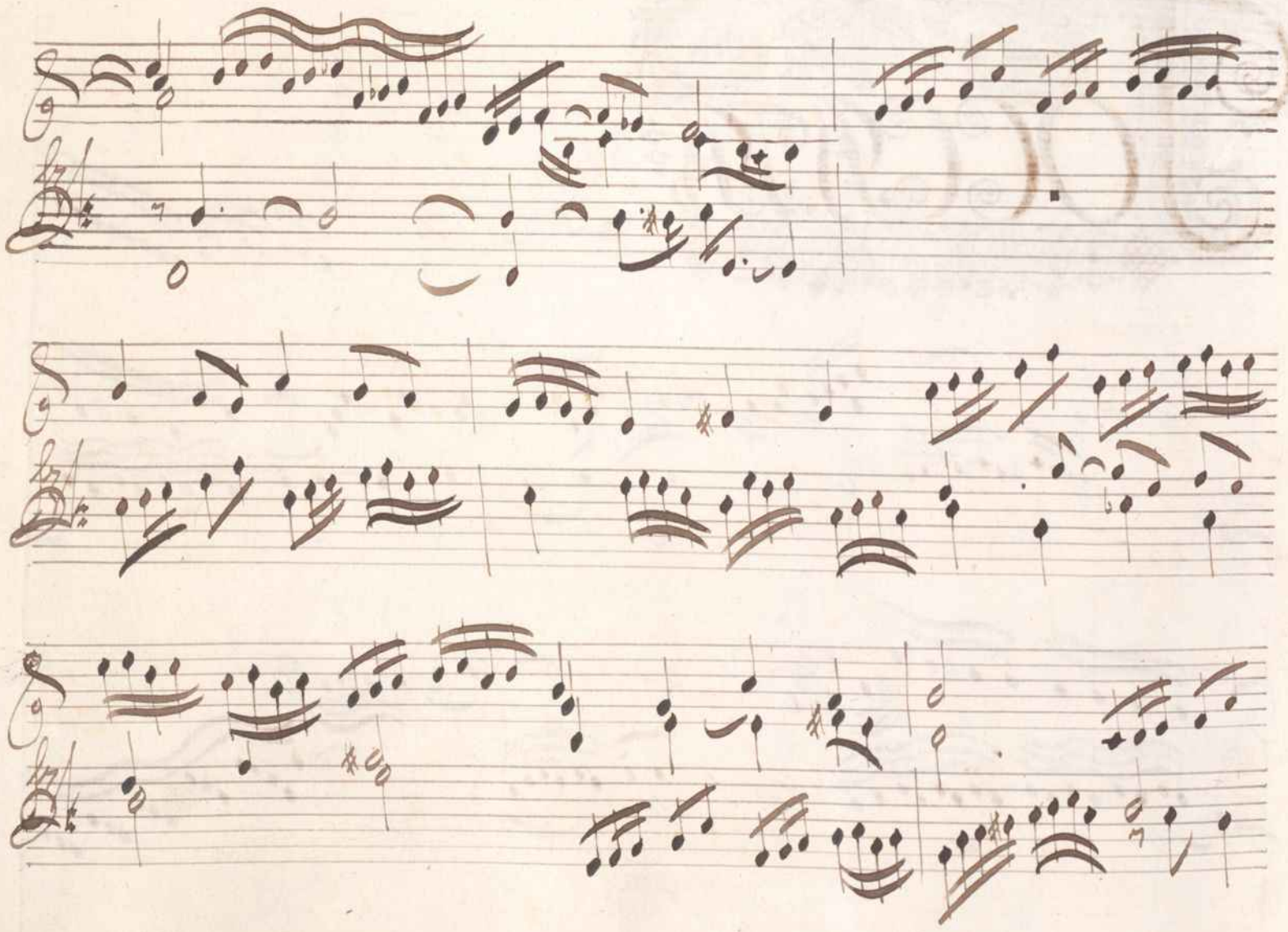

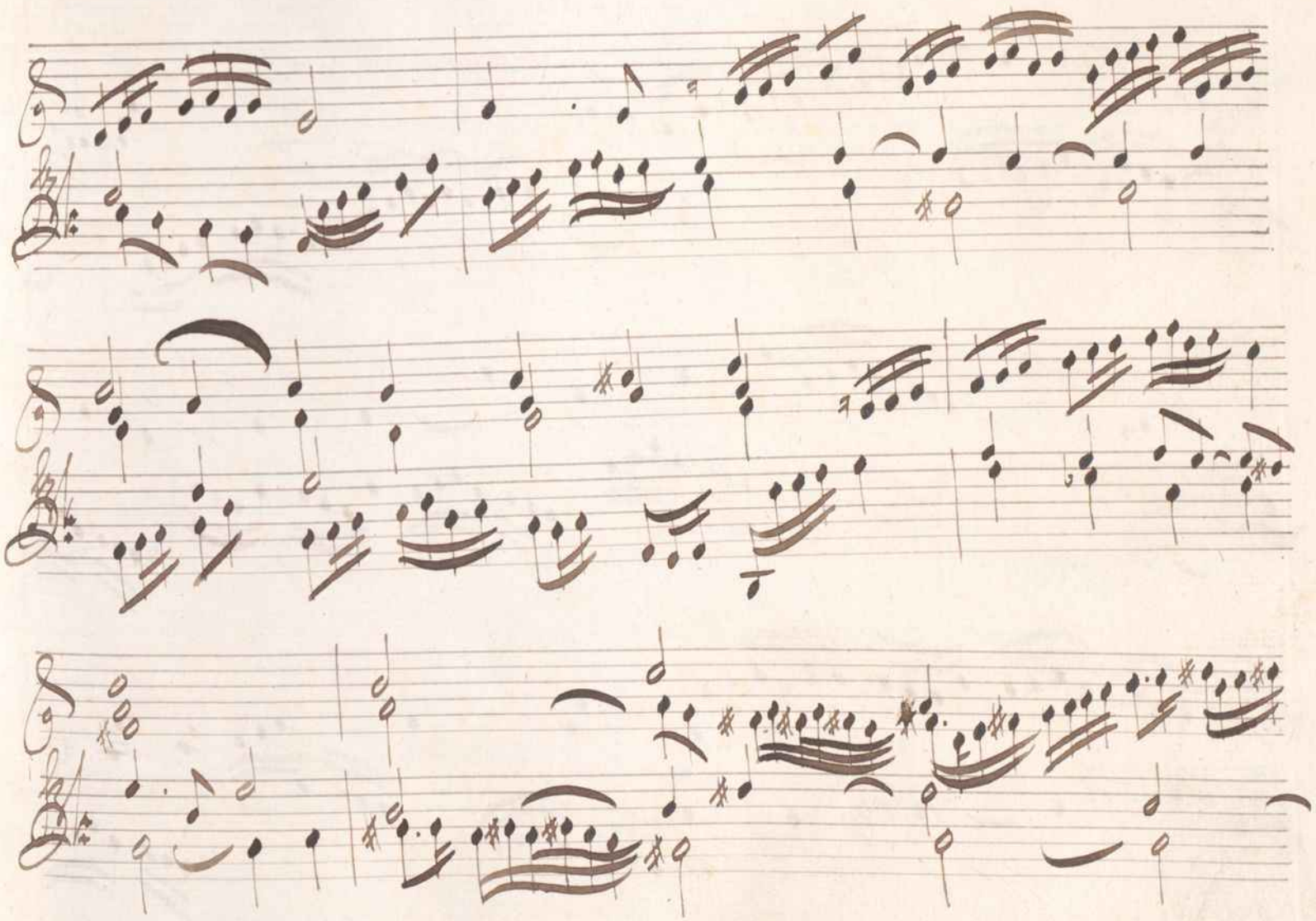

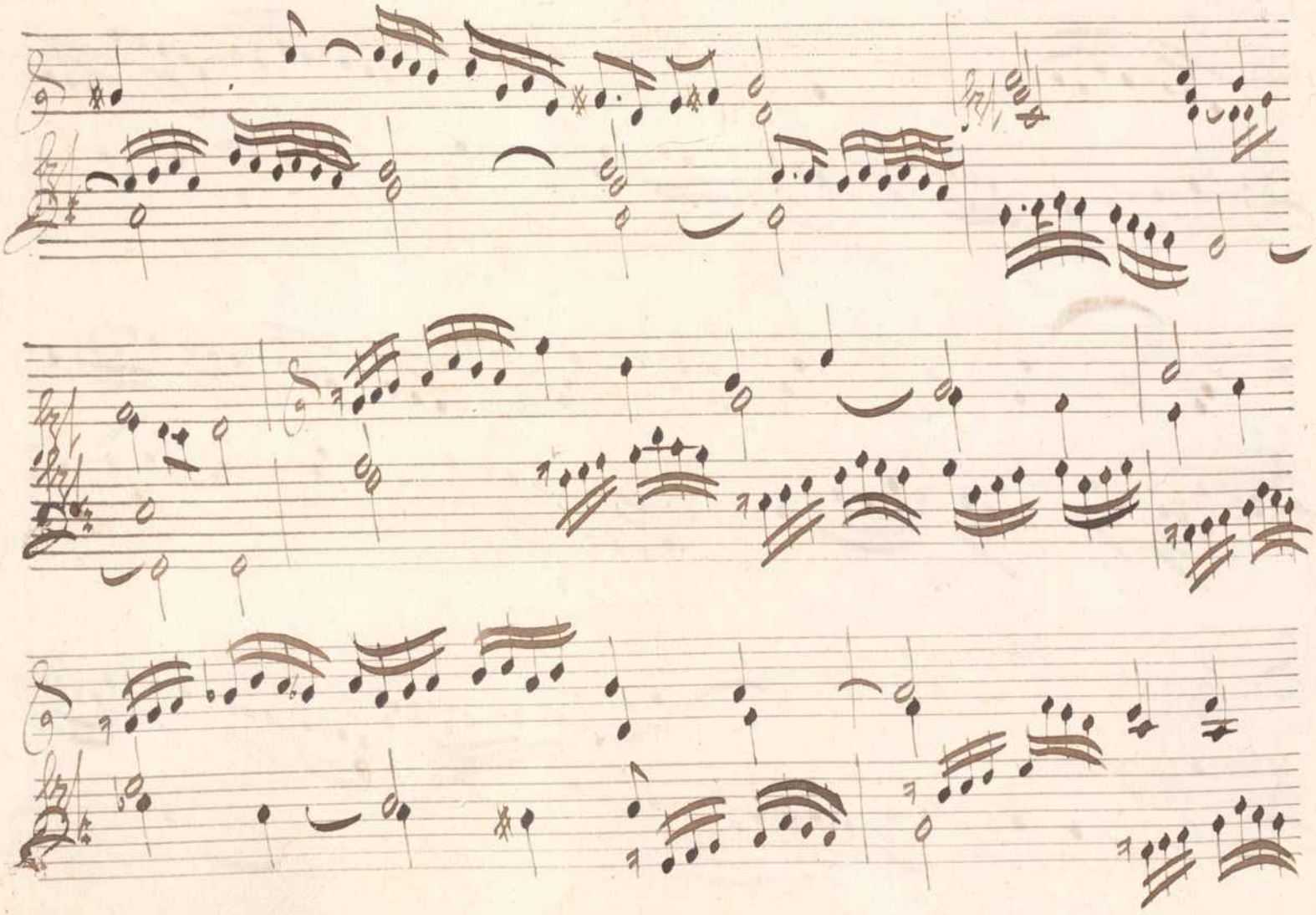

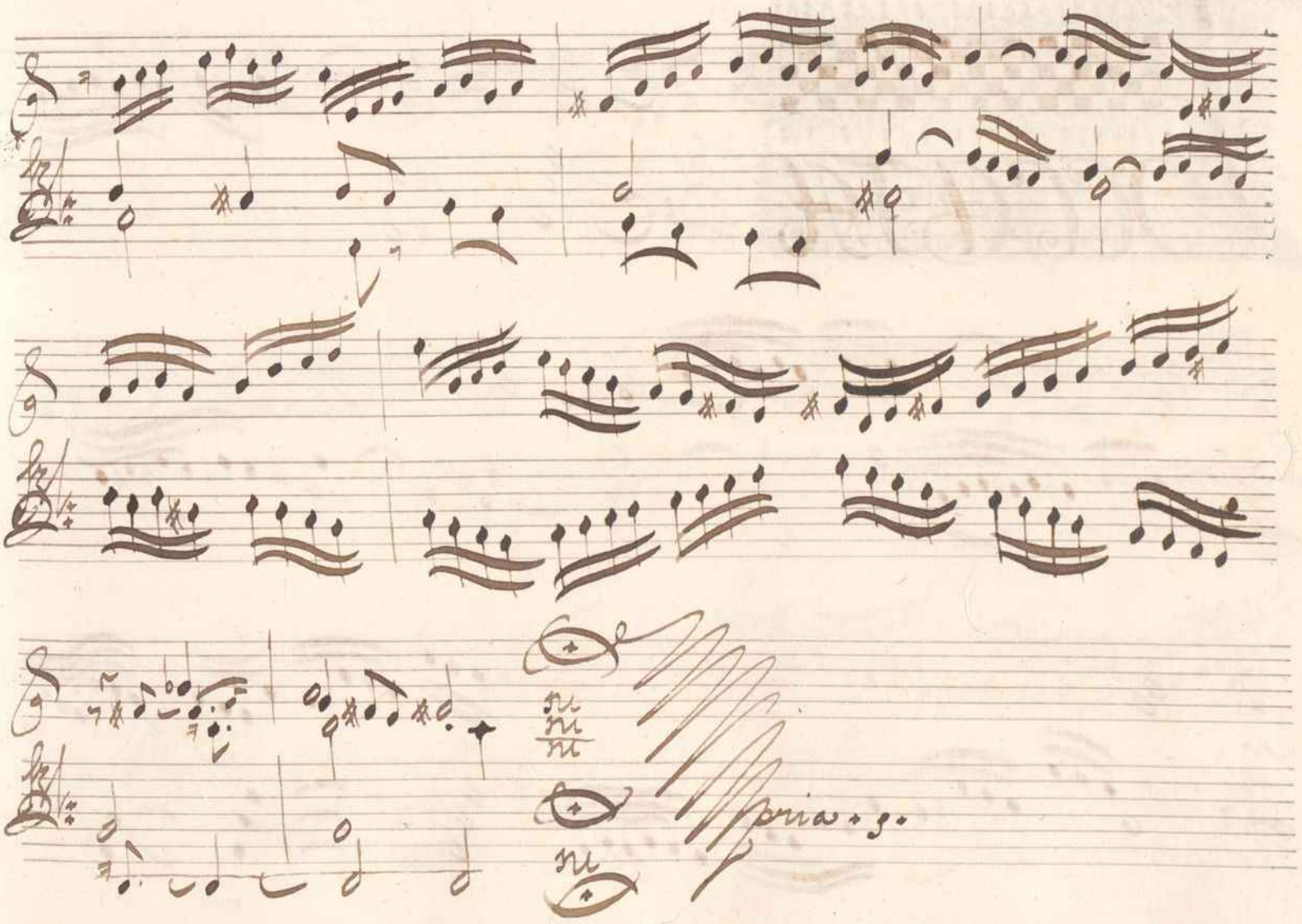
prima 3a

TOCCATA

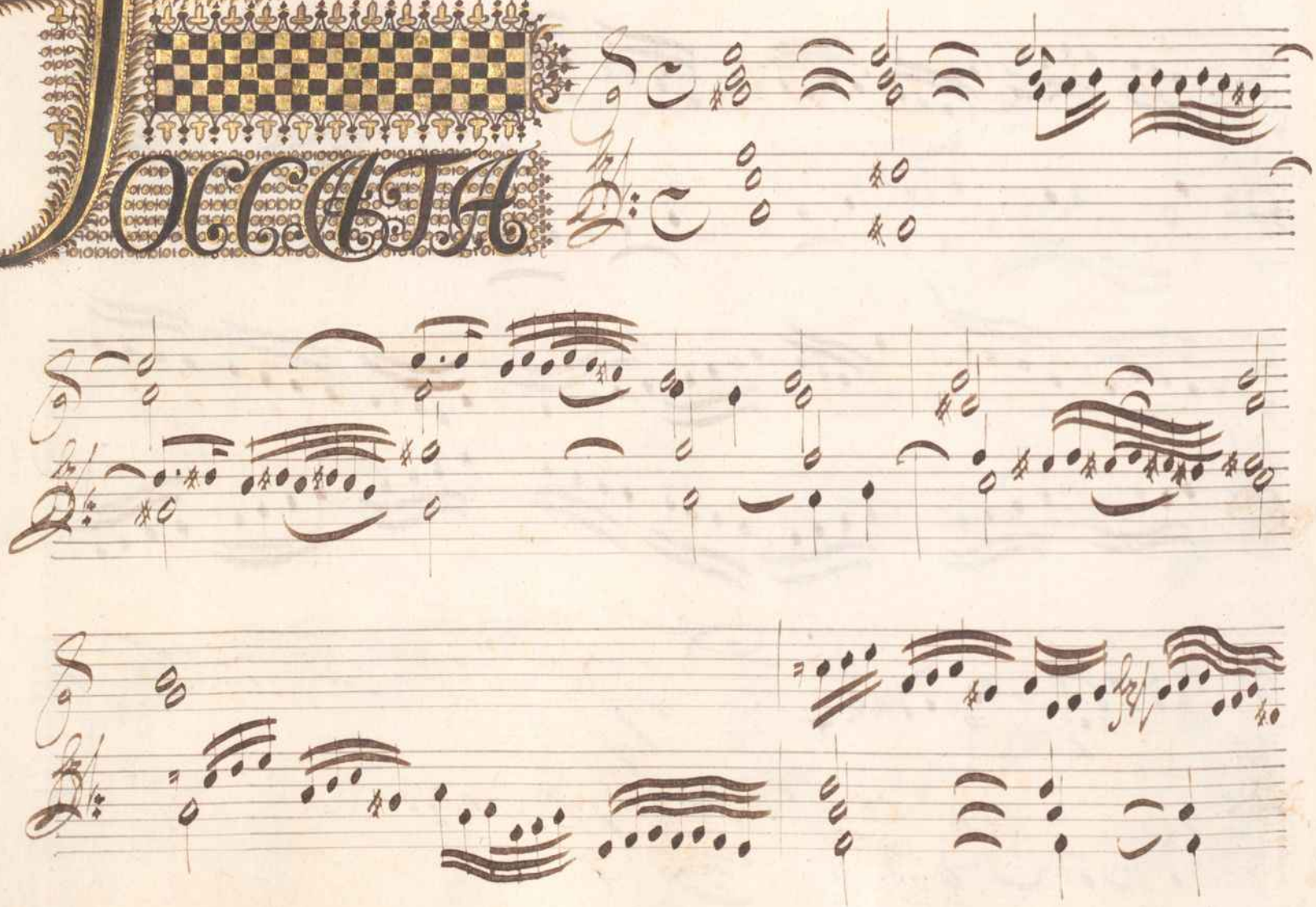

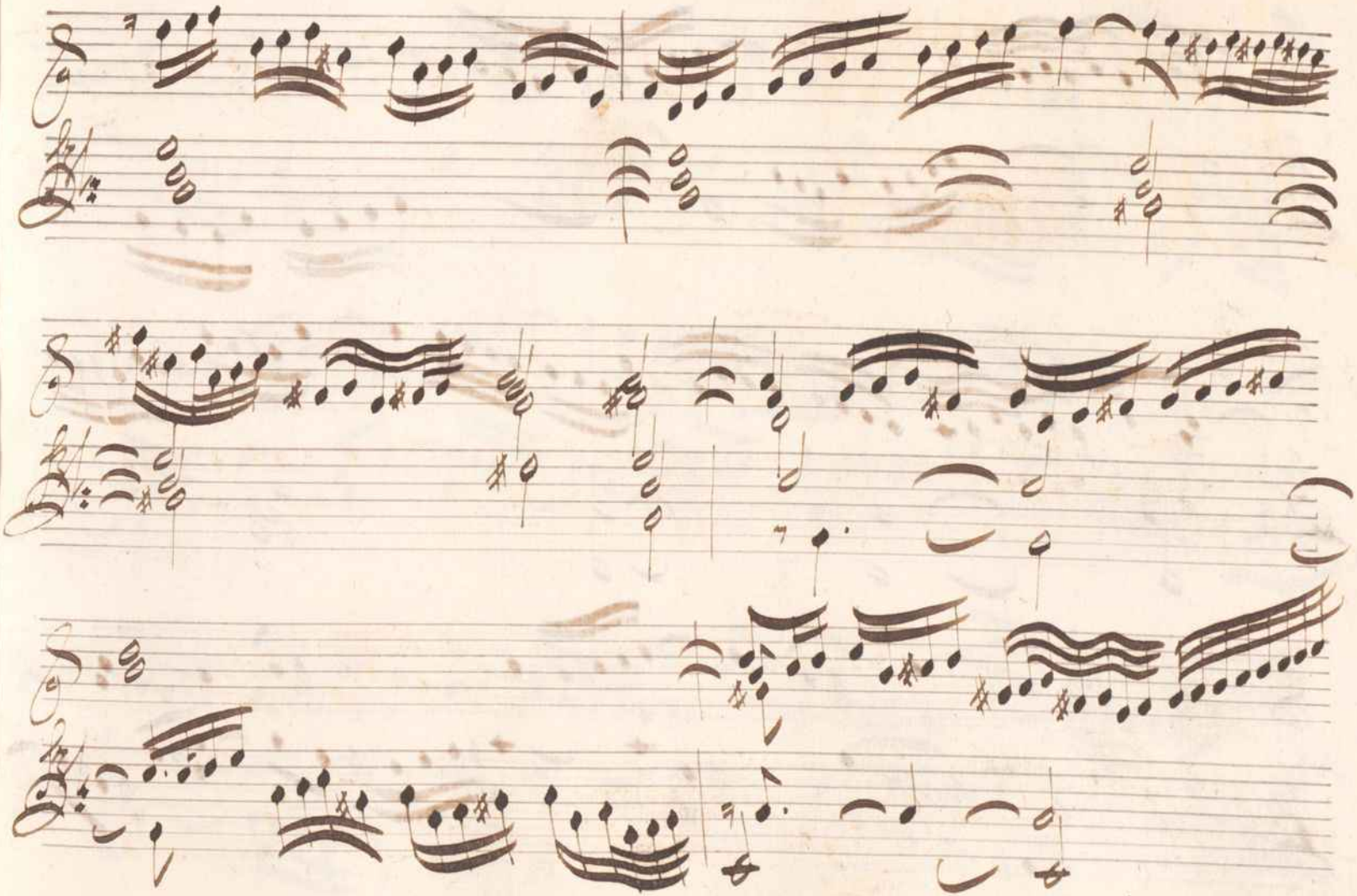

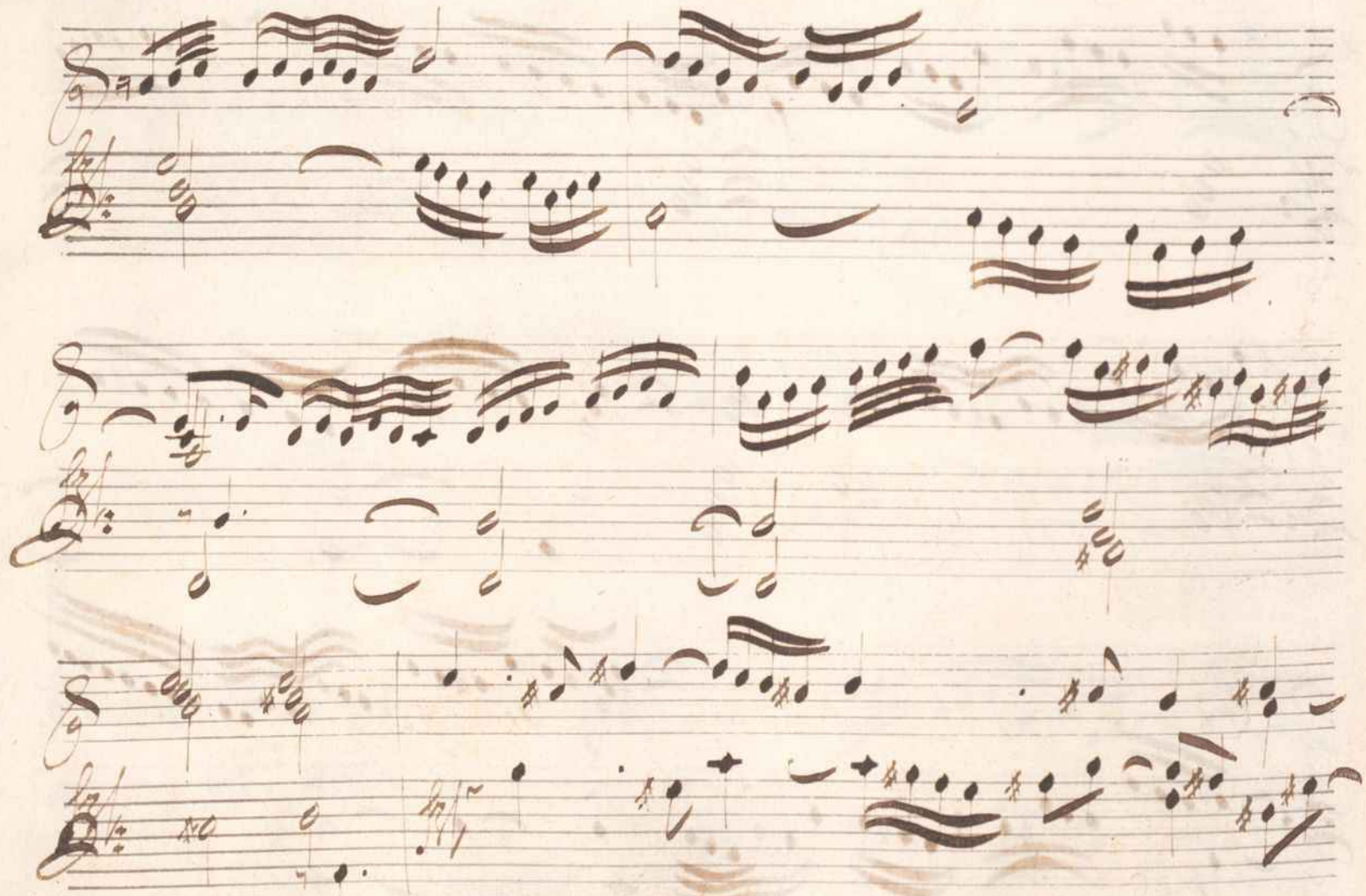

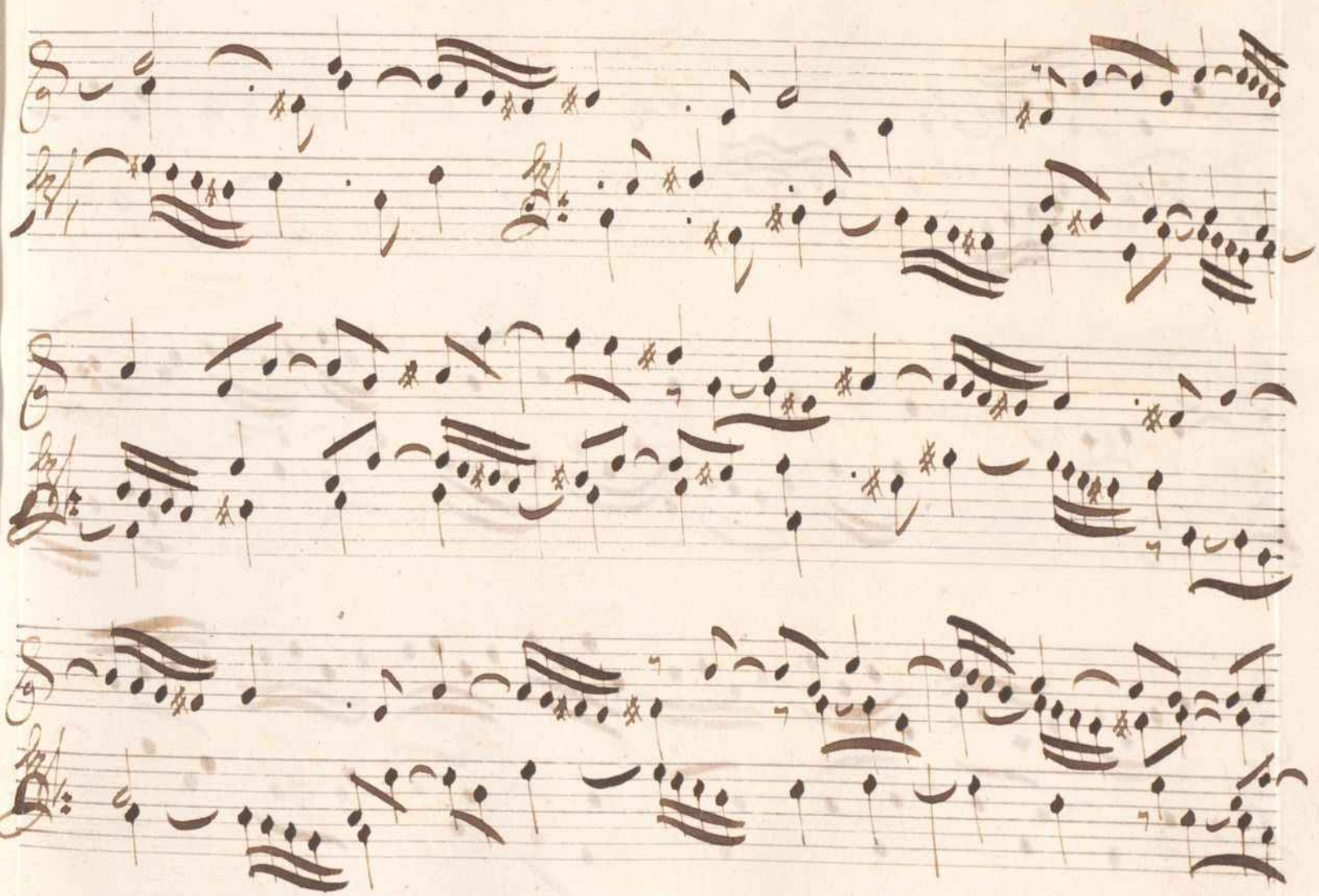

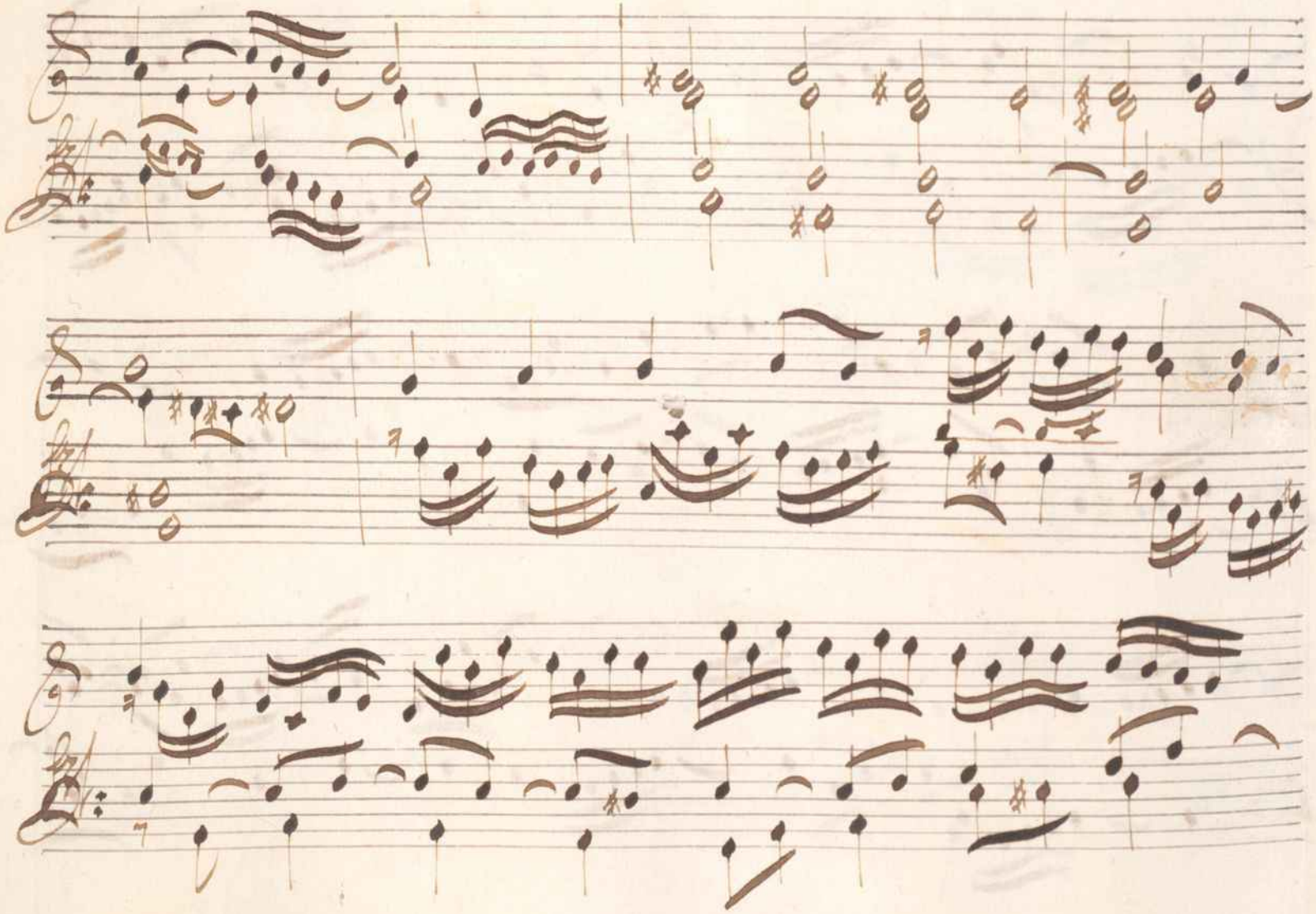

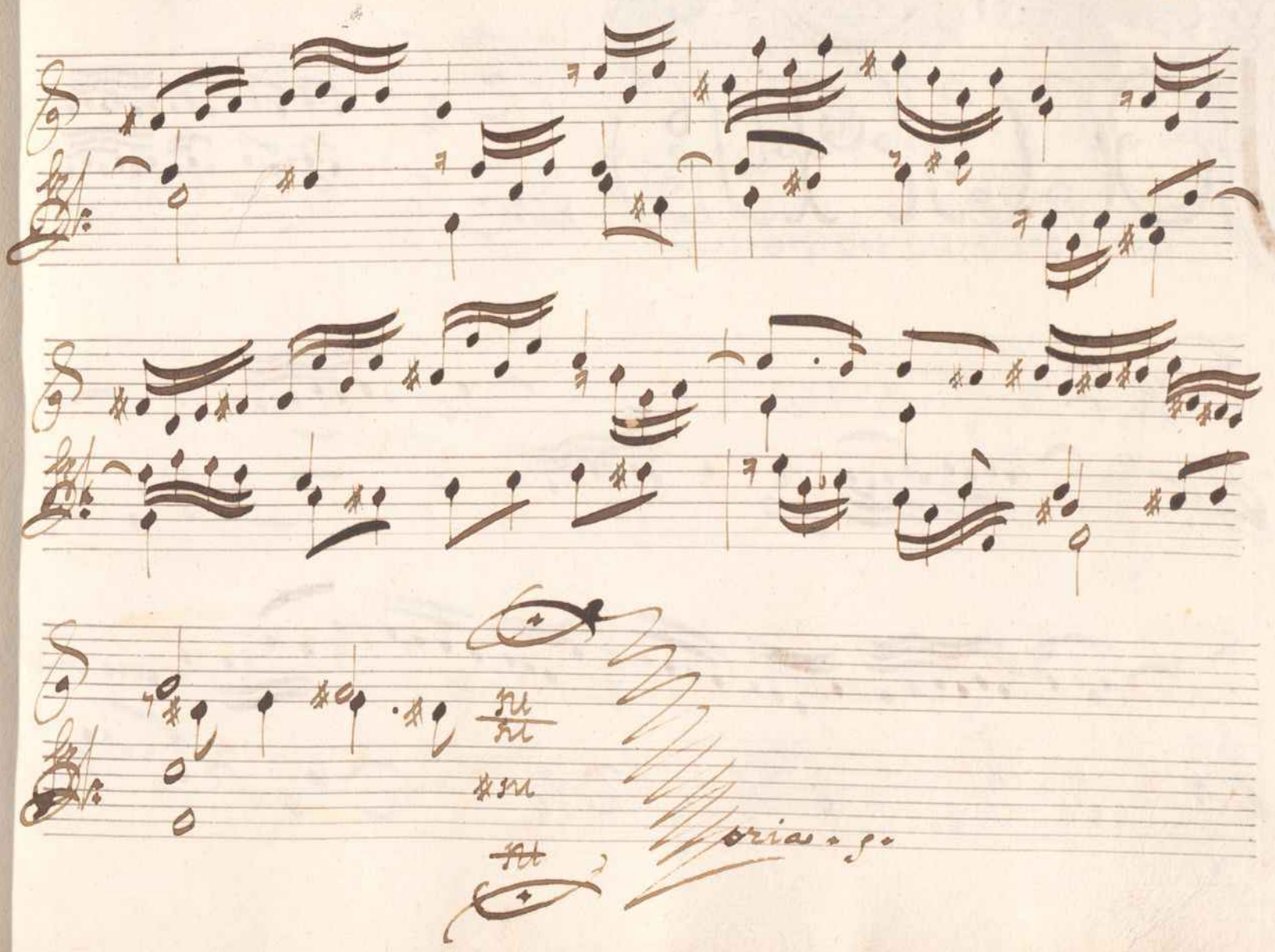
Gloria

Sonata

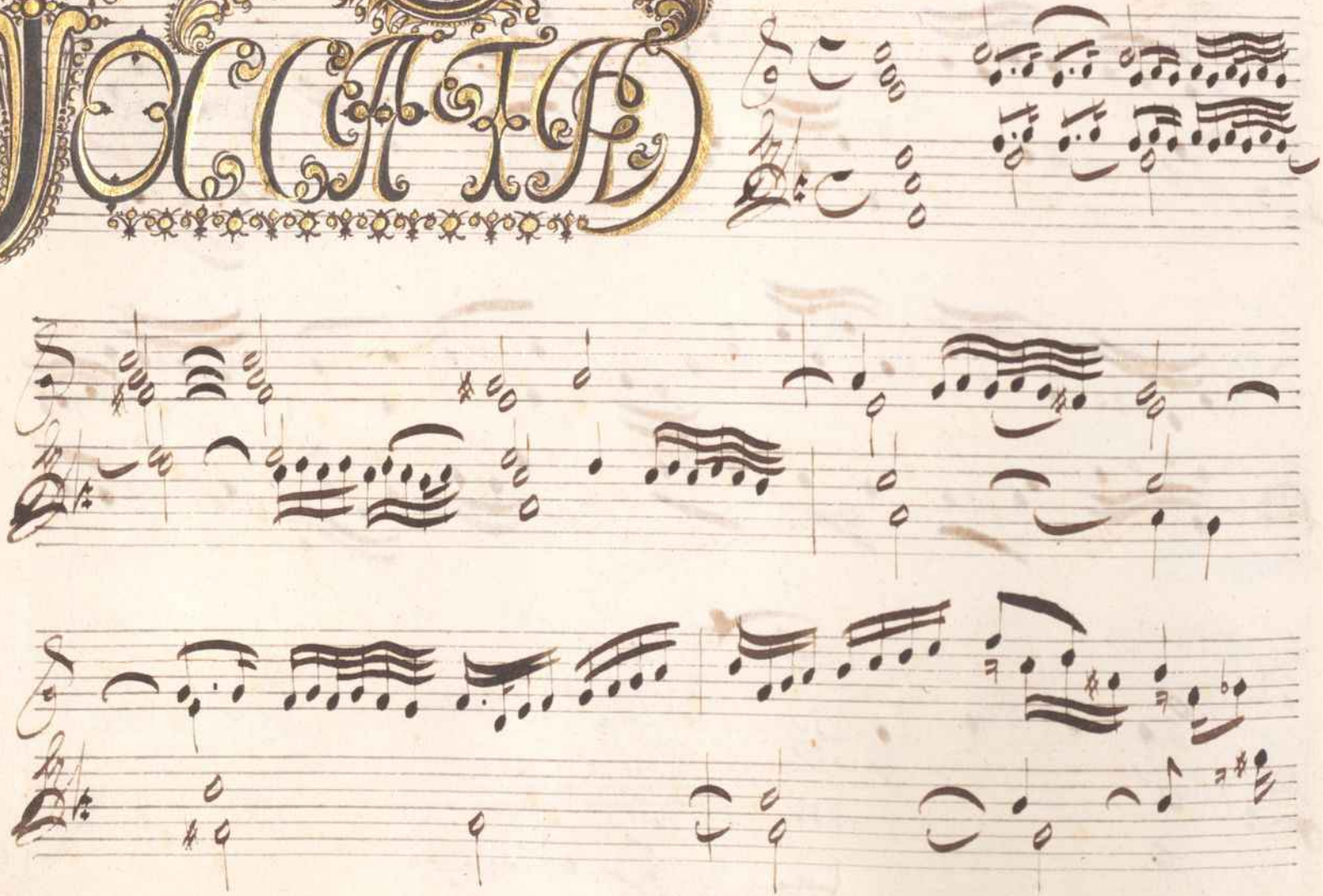

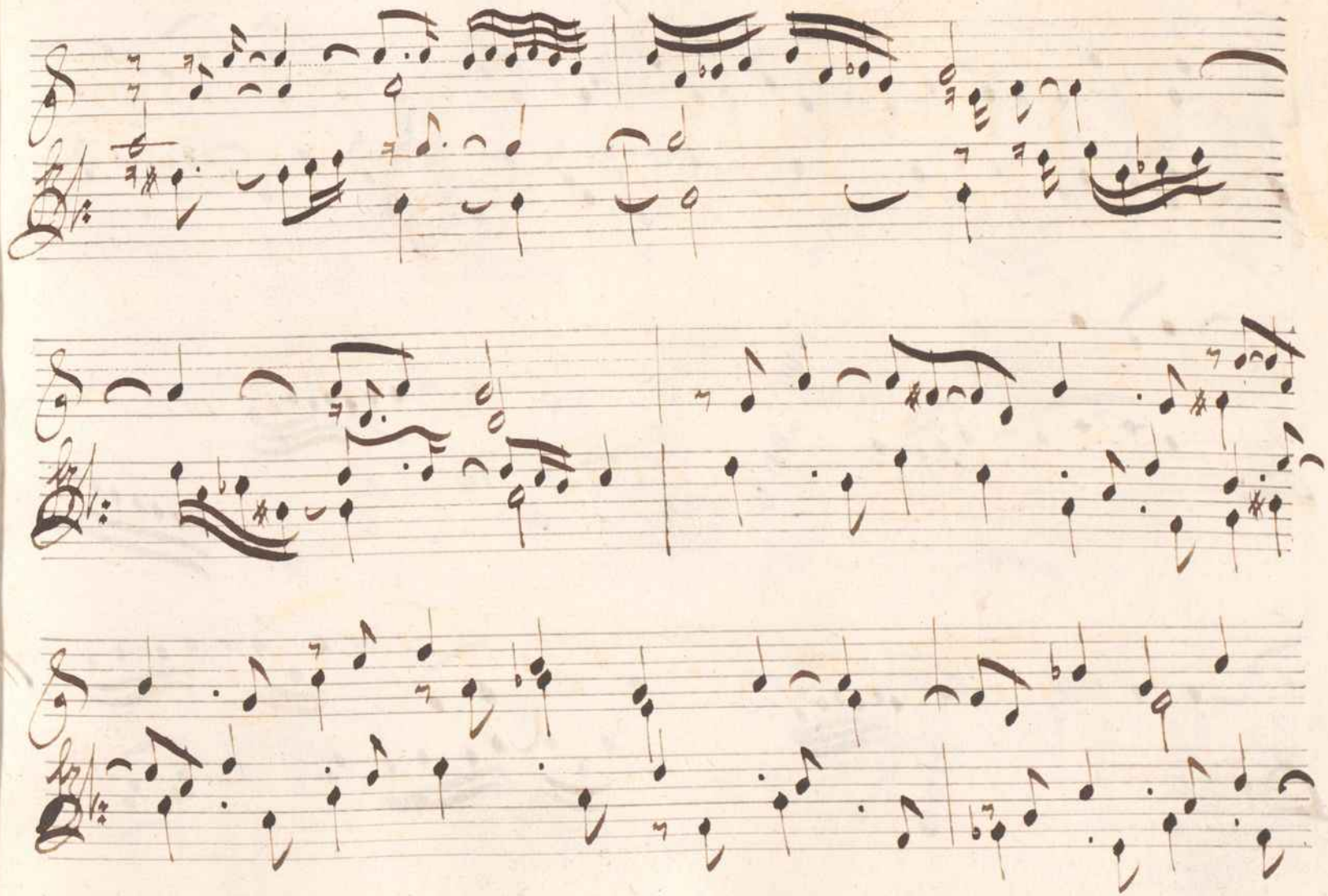

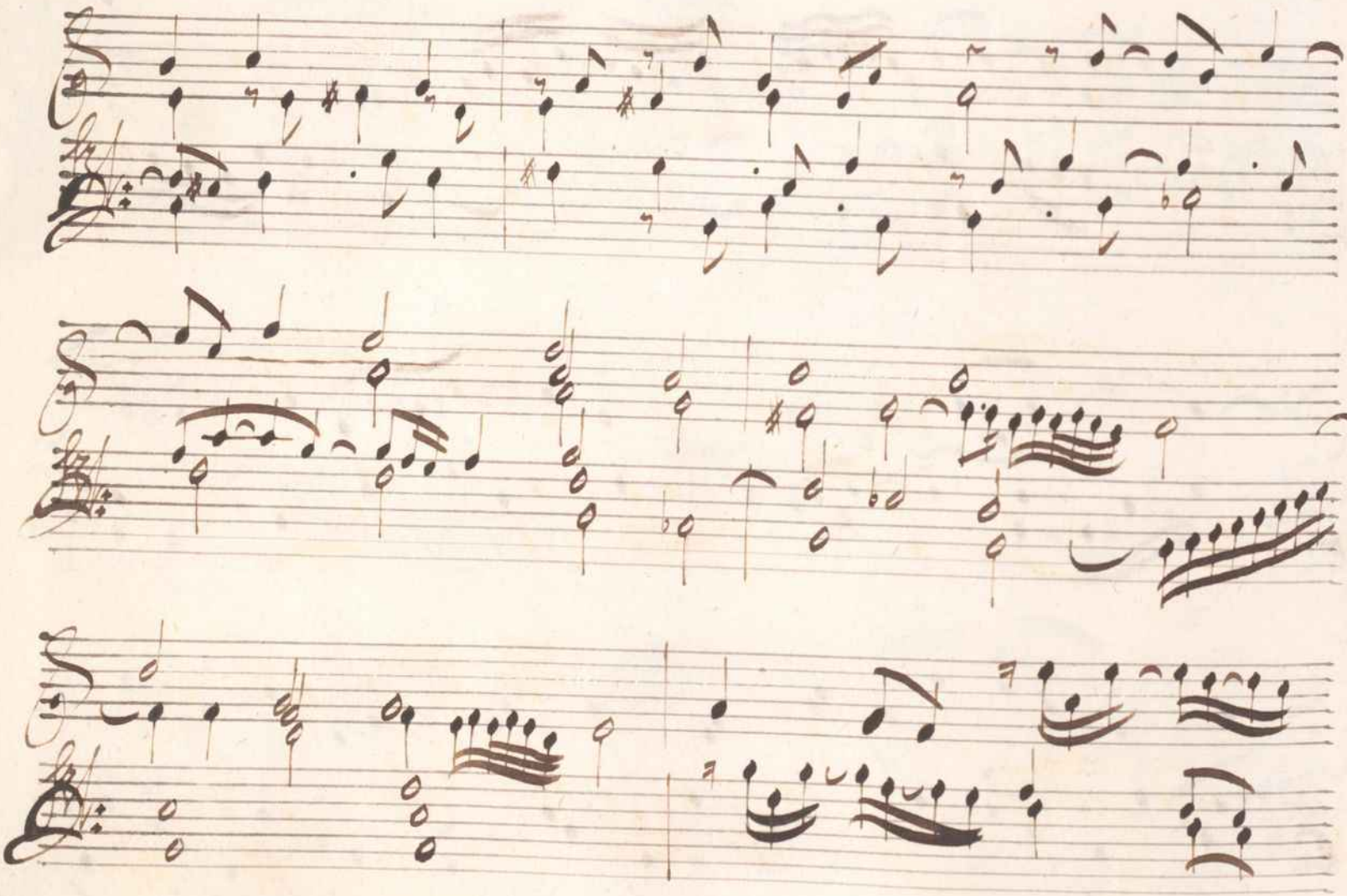

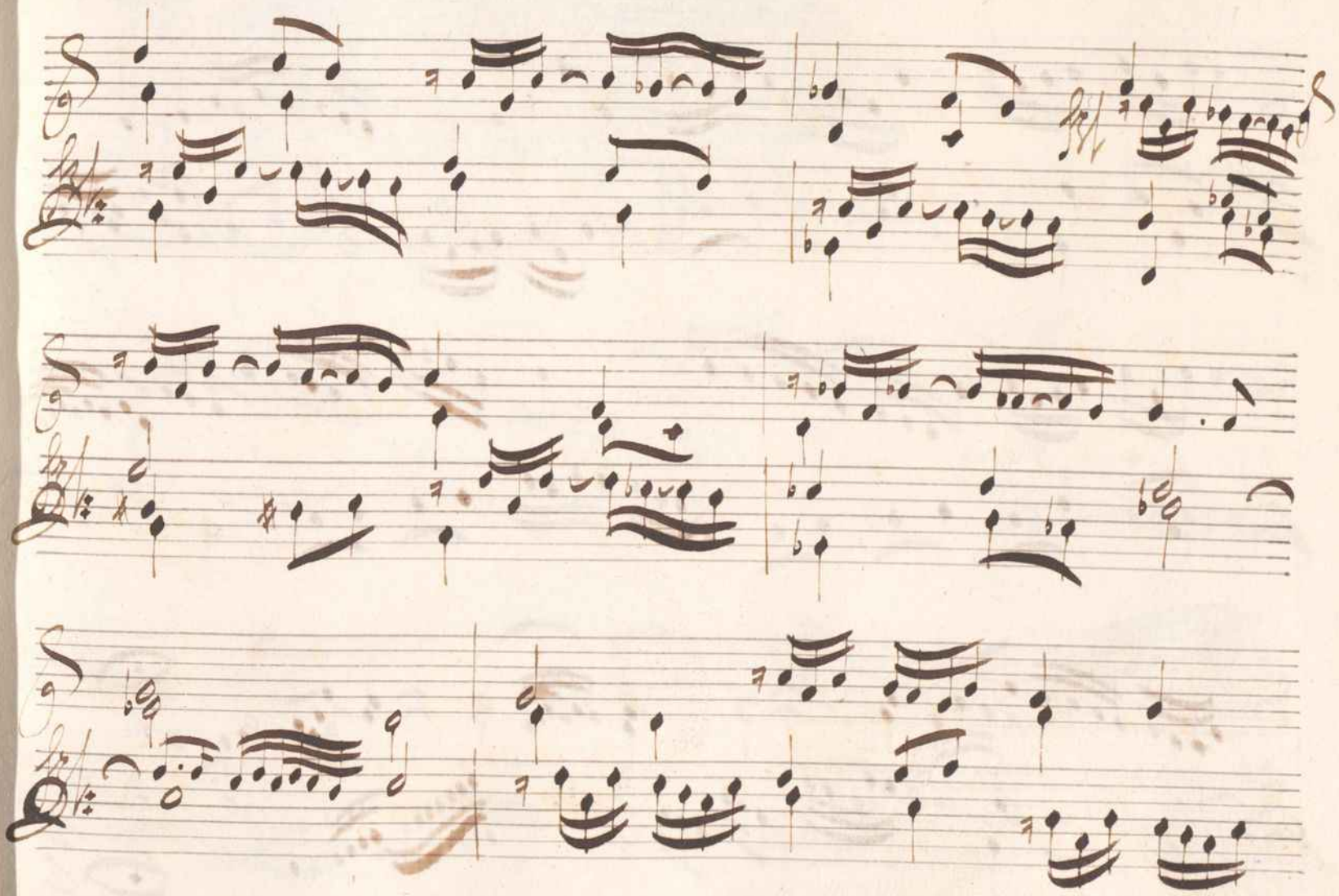

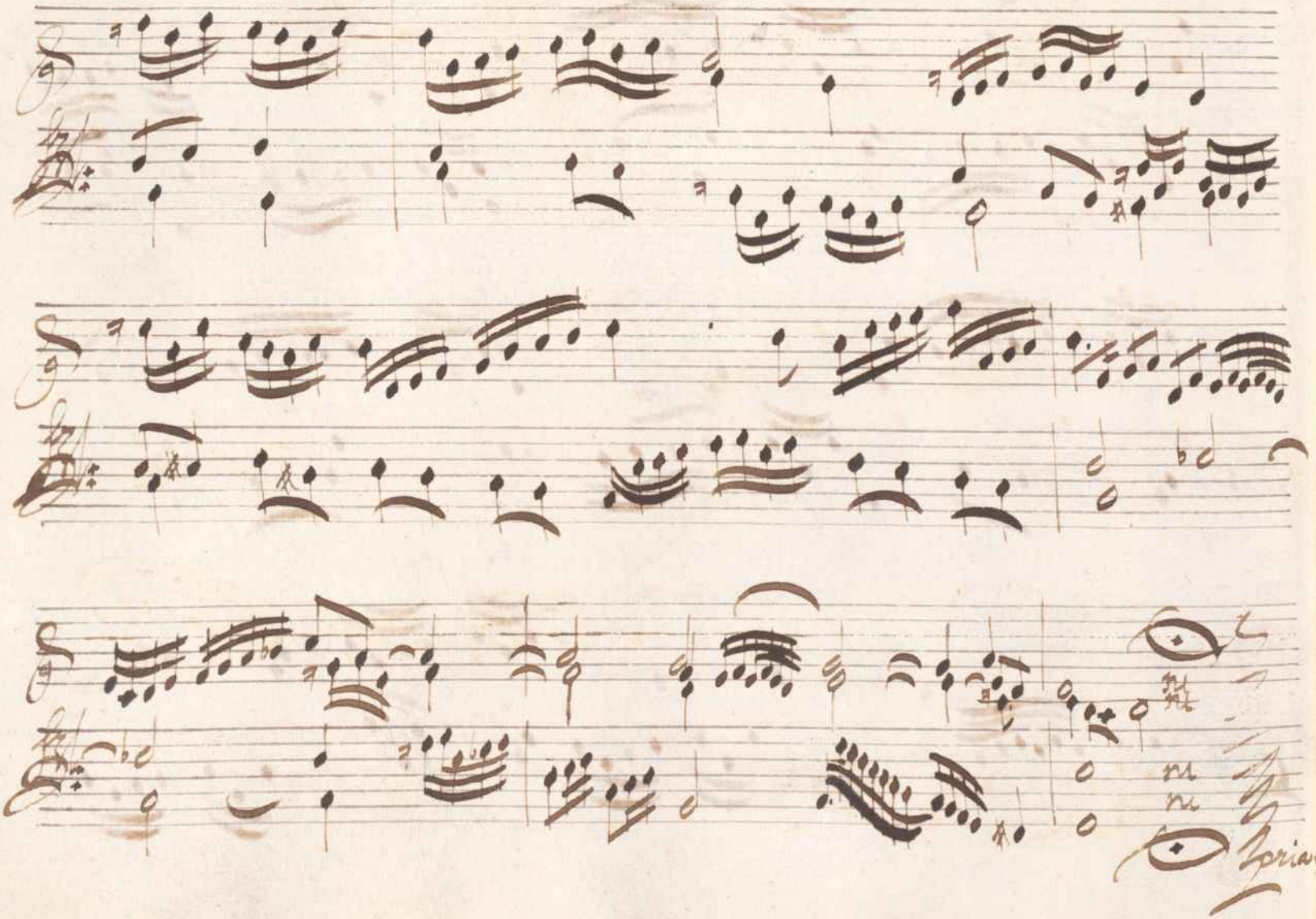

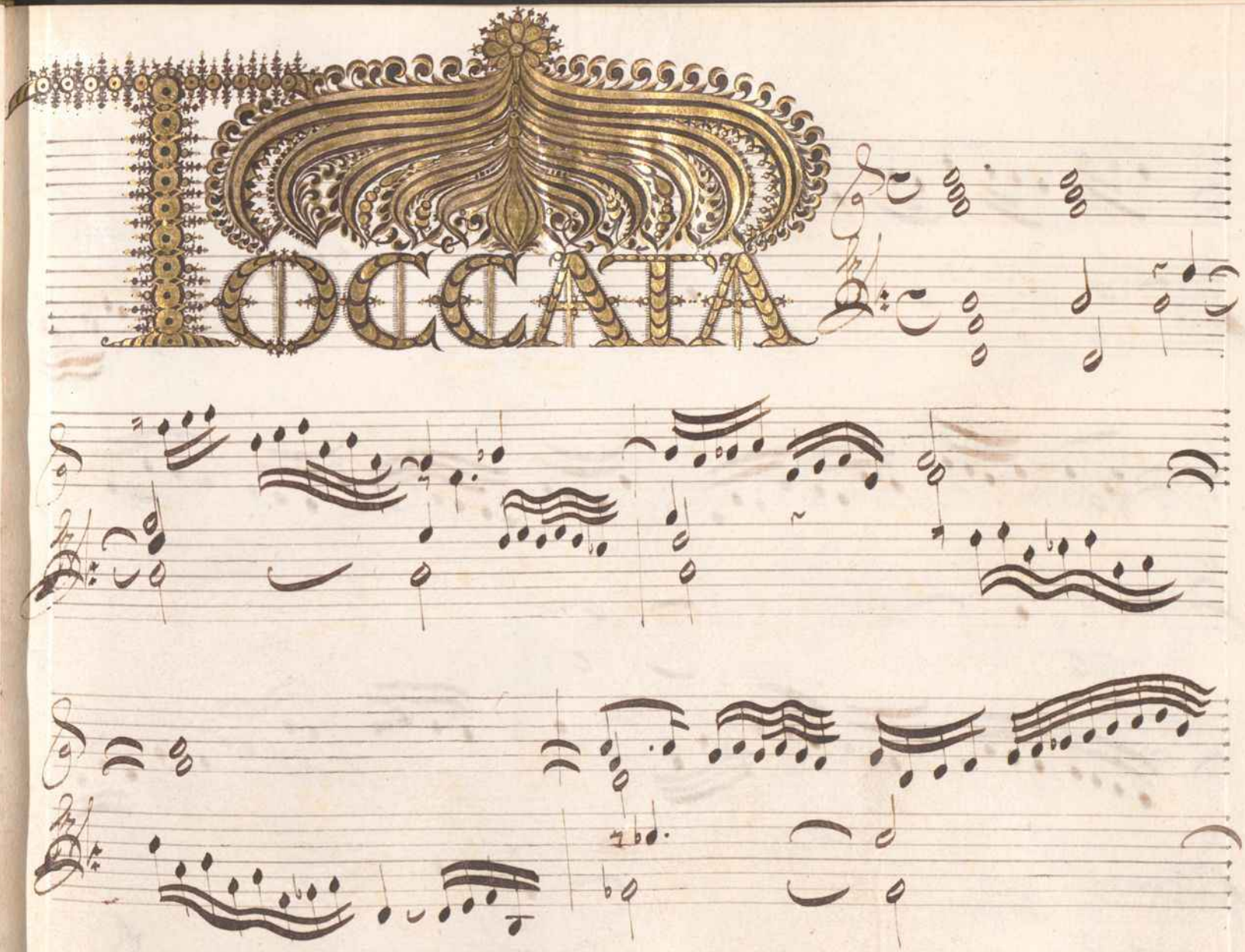
TOCCATA

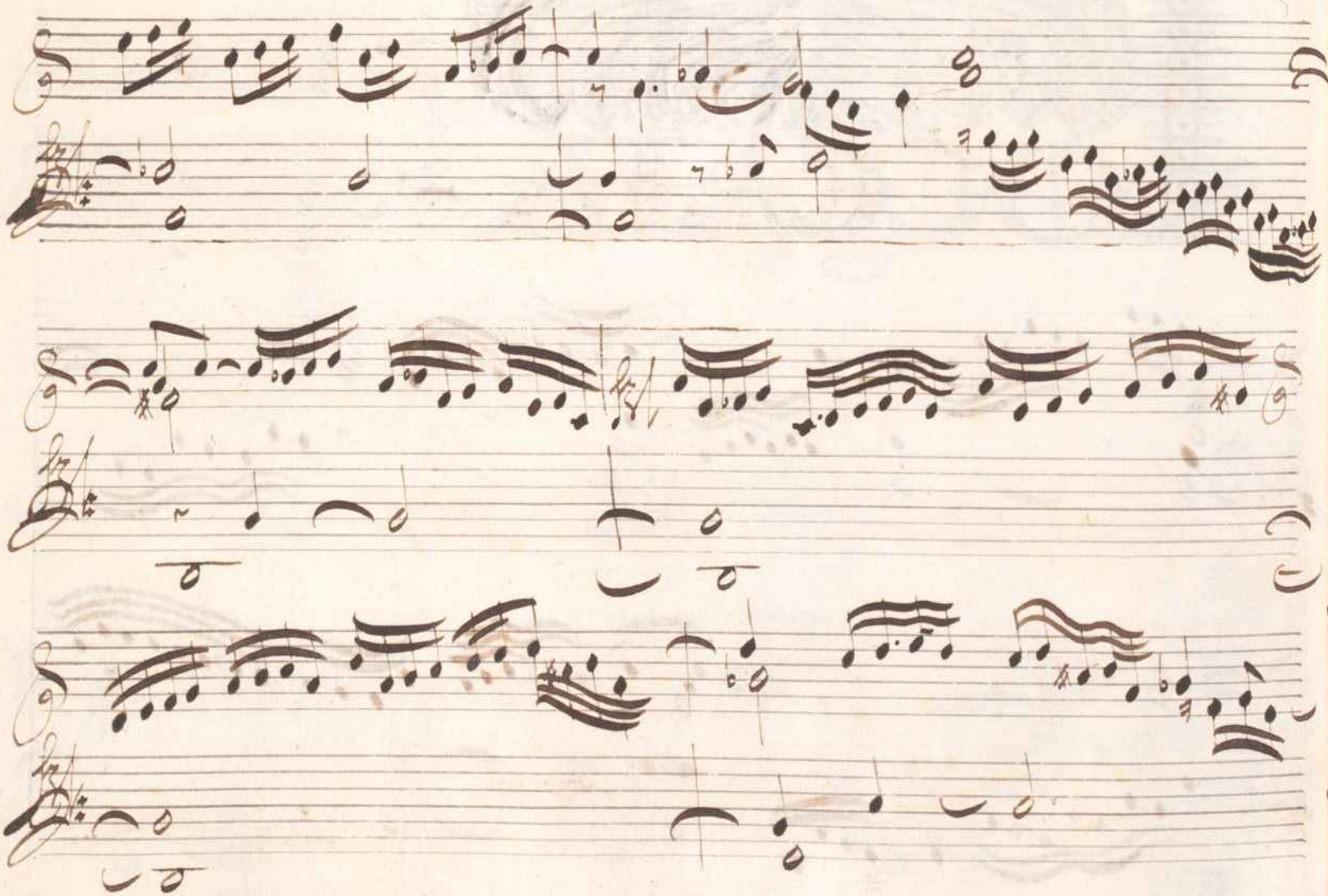

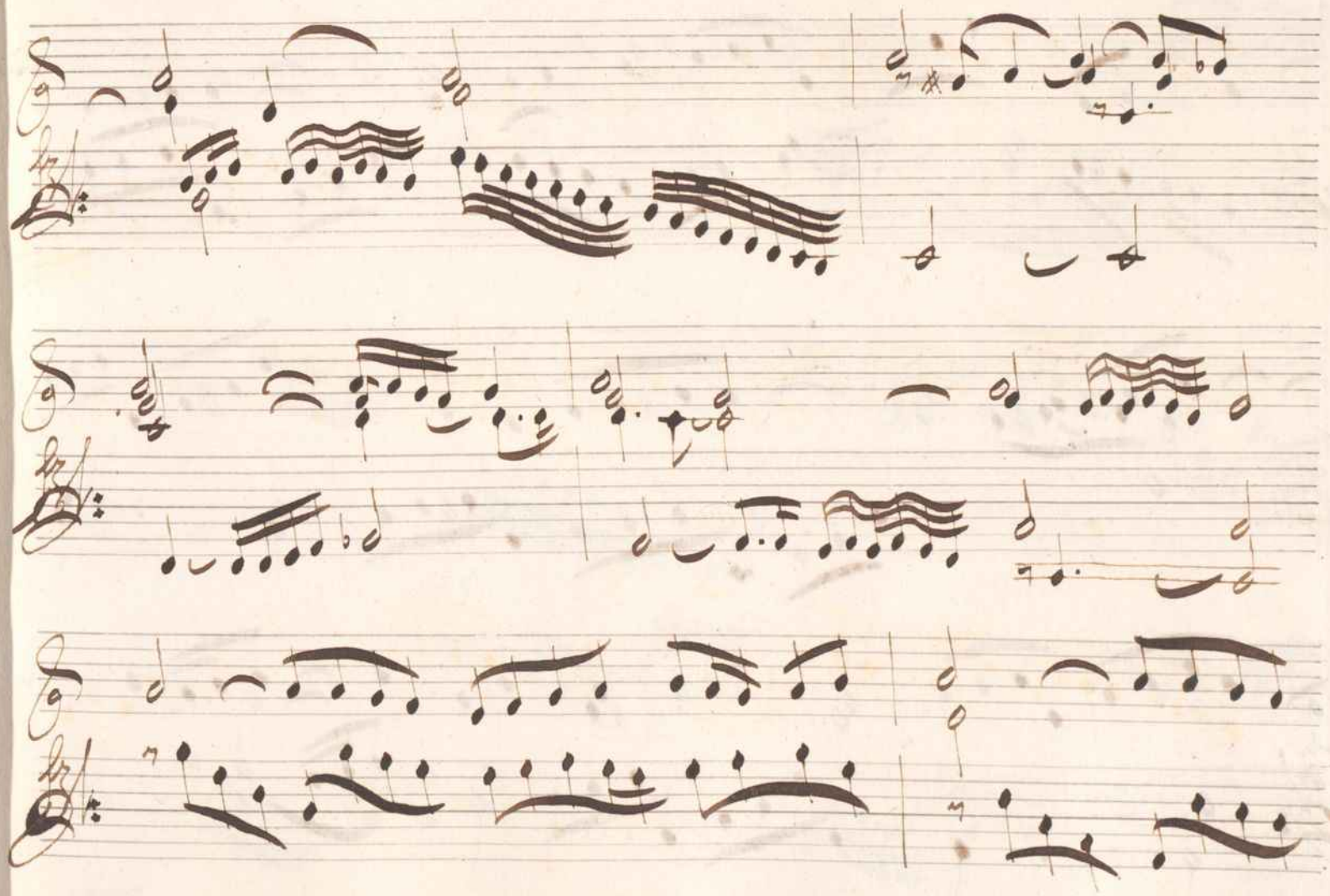

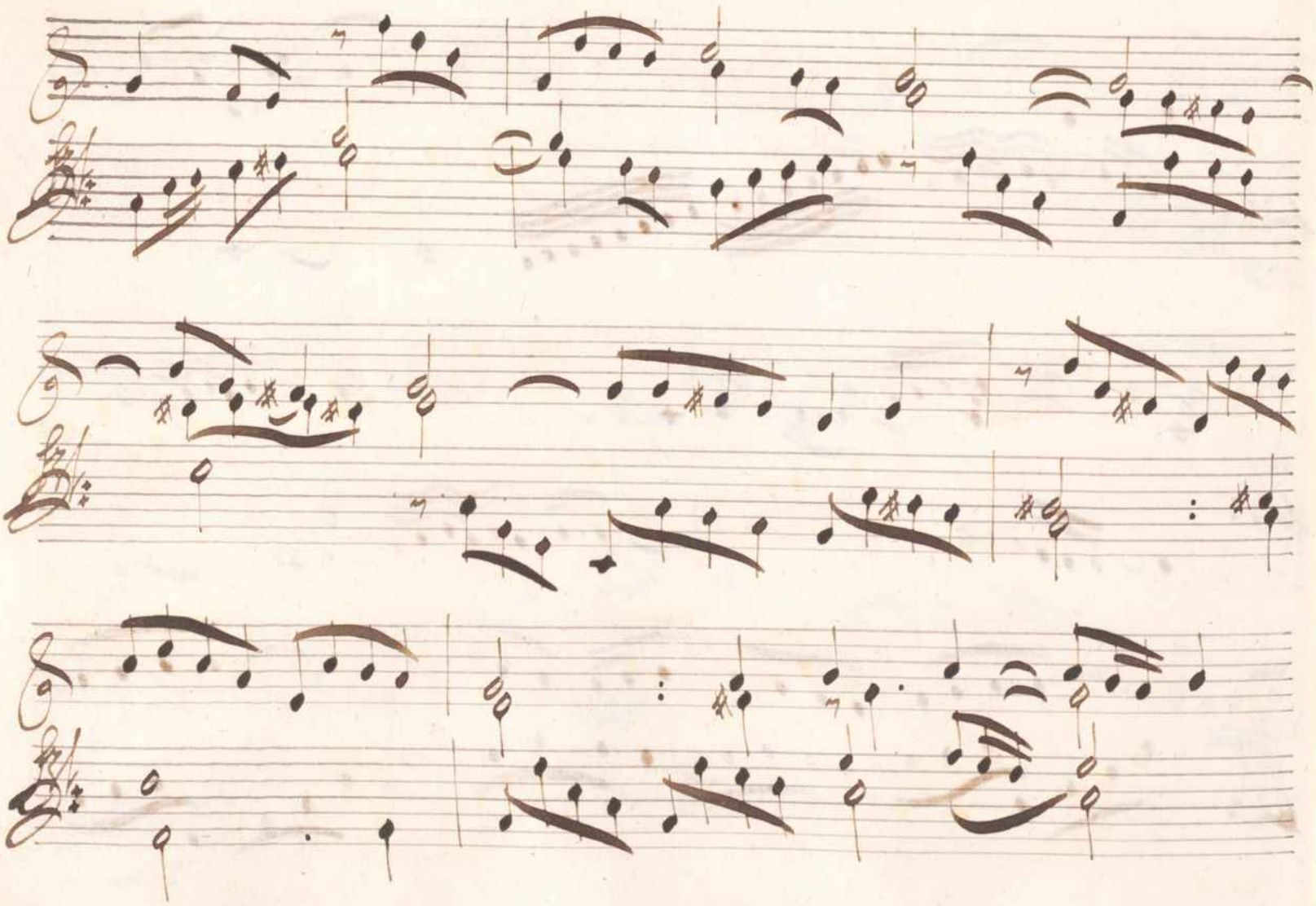

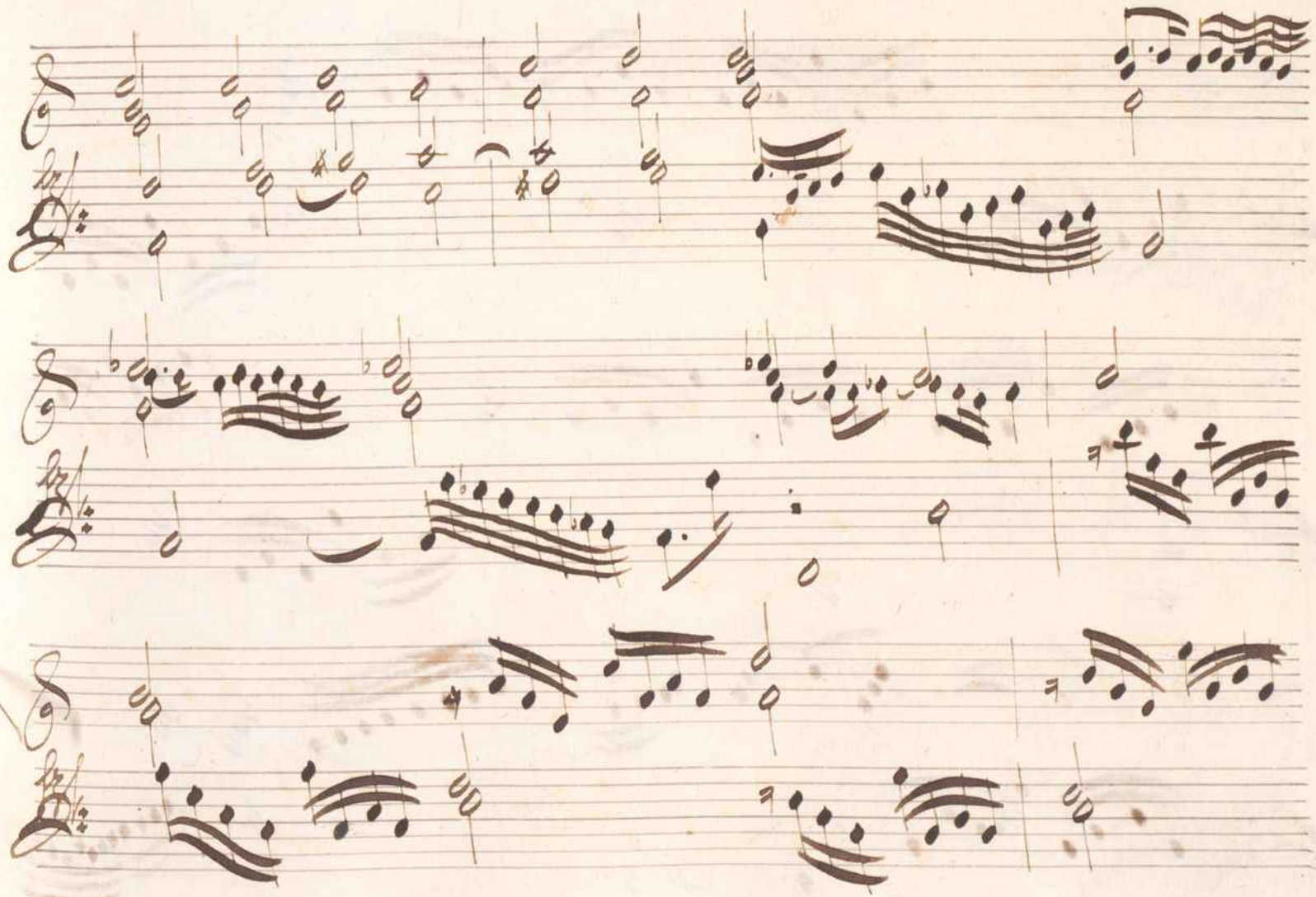

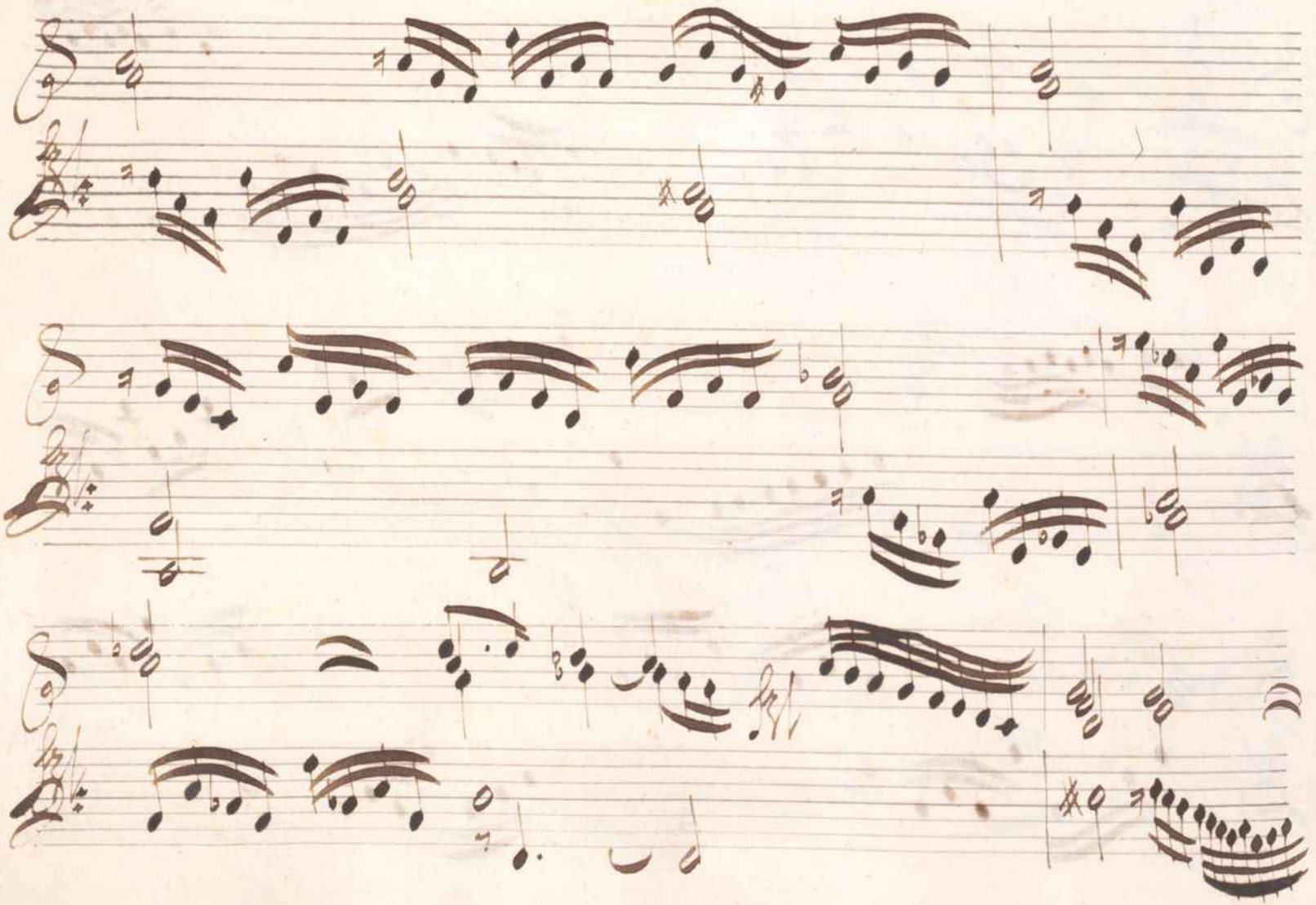

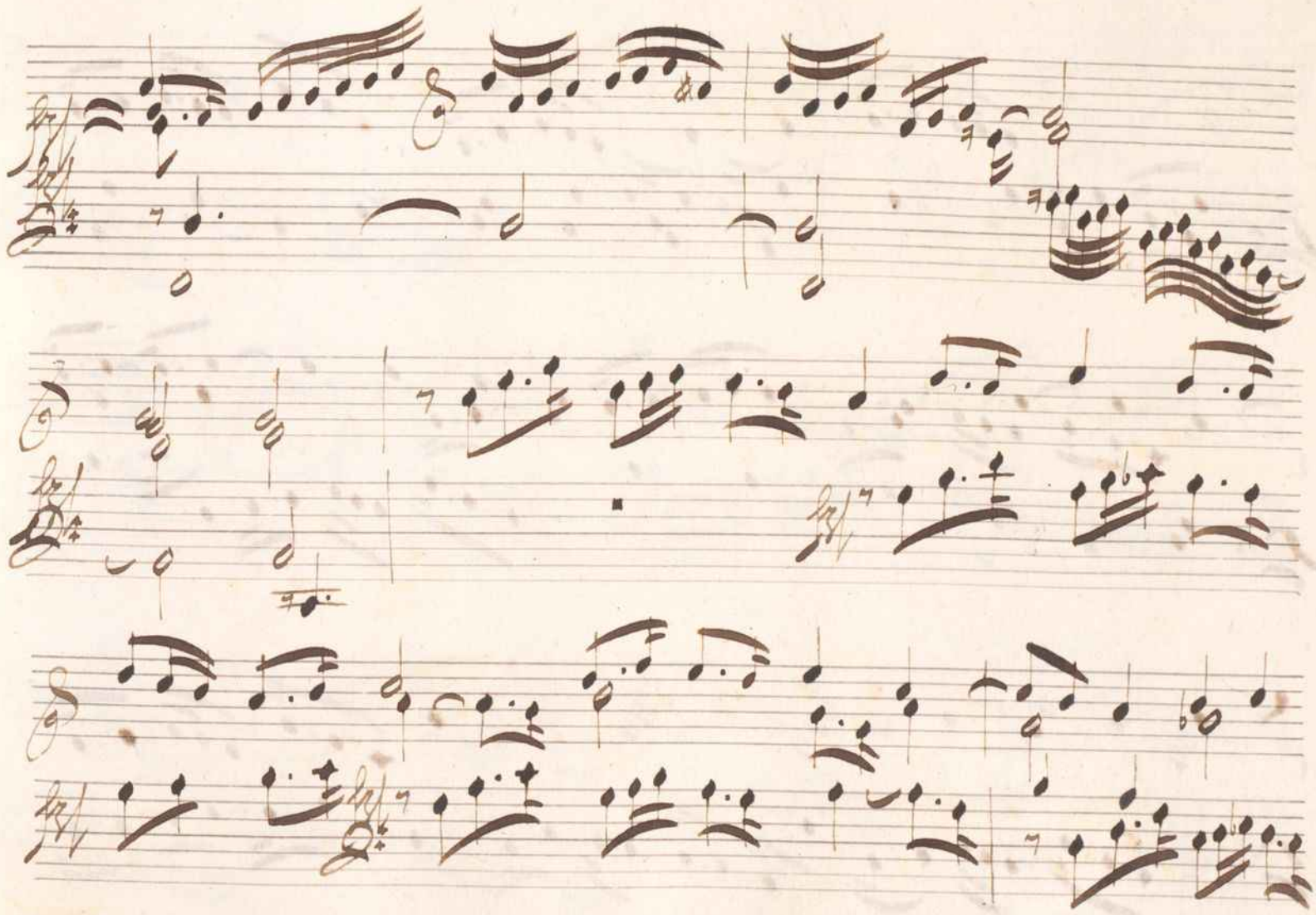

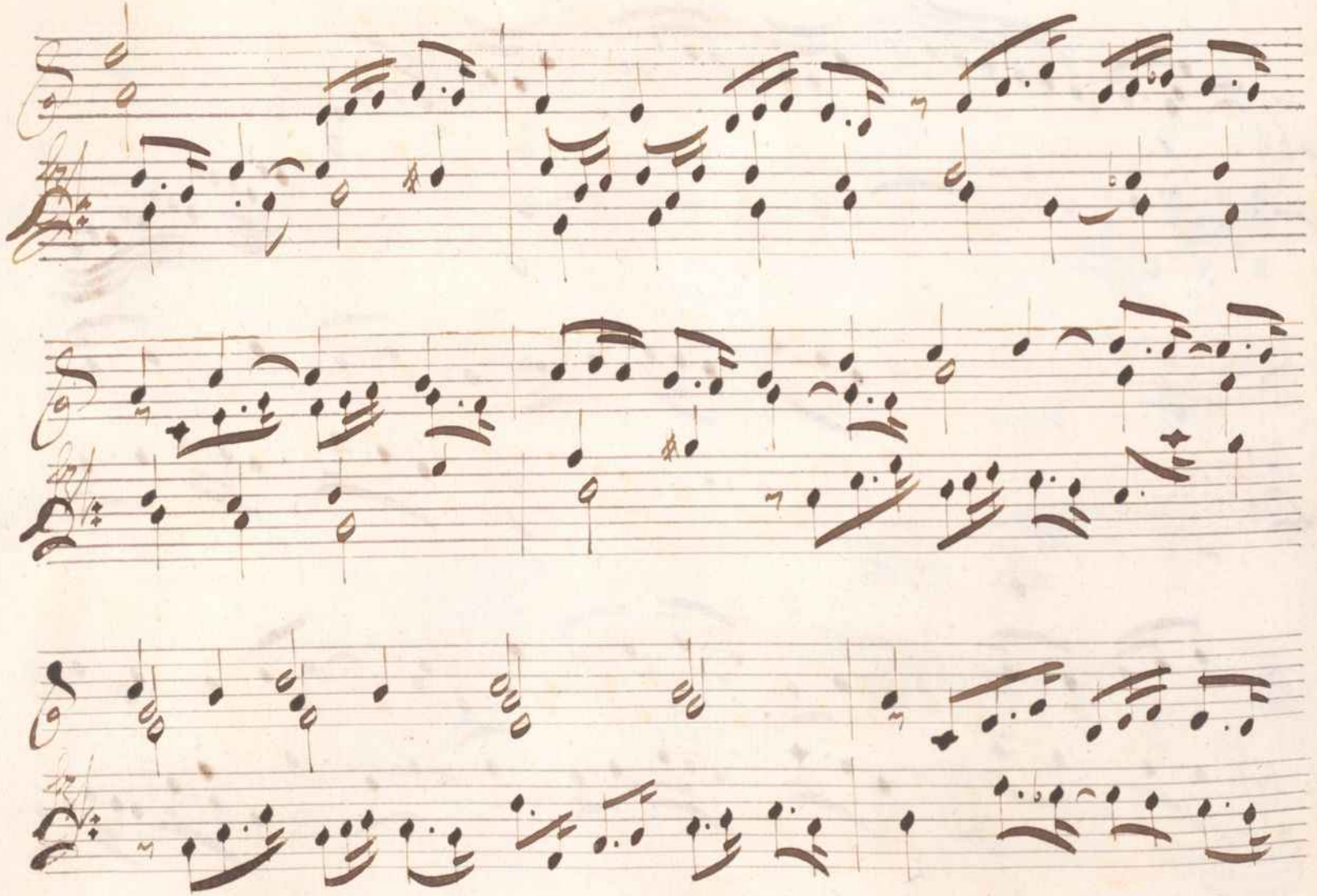

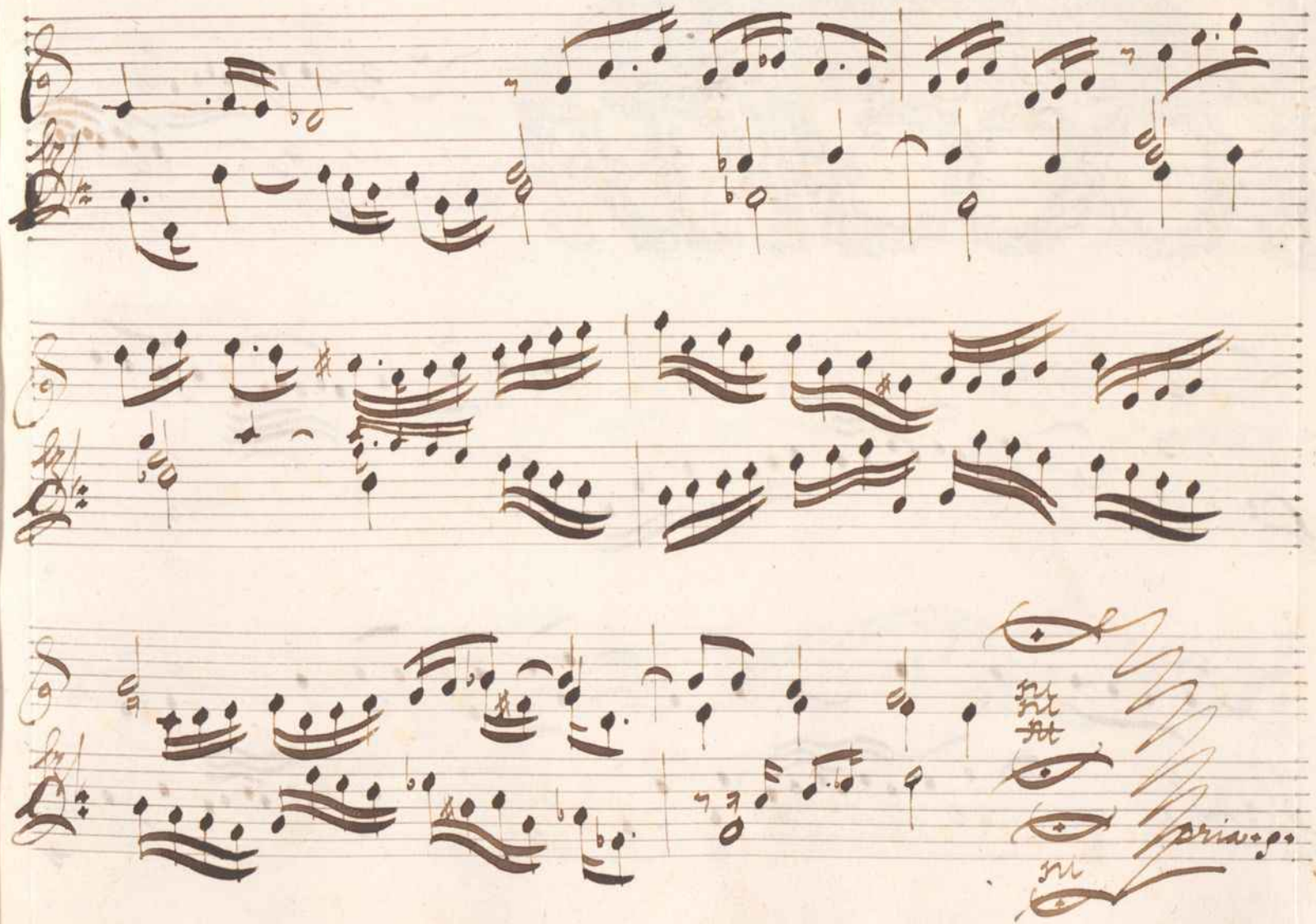
priv.to

TOCCATA

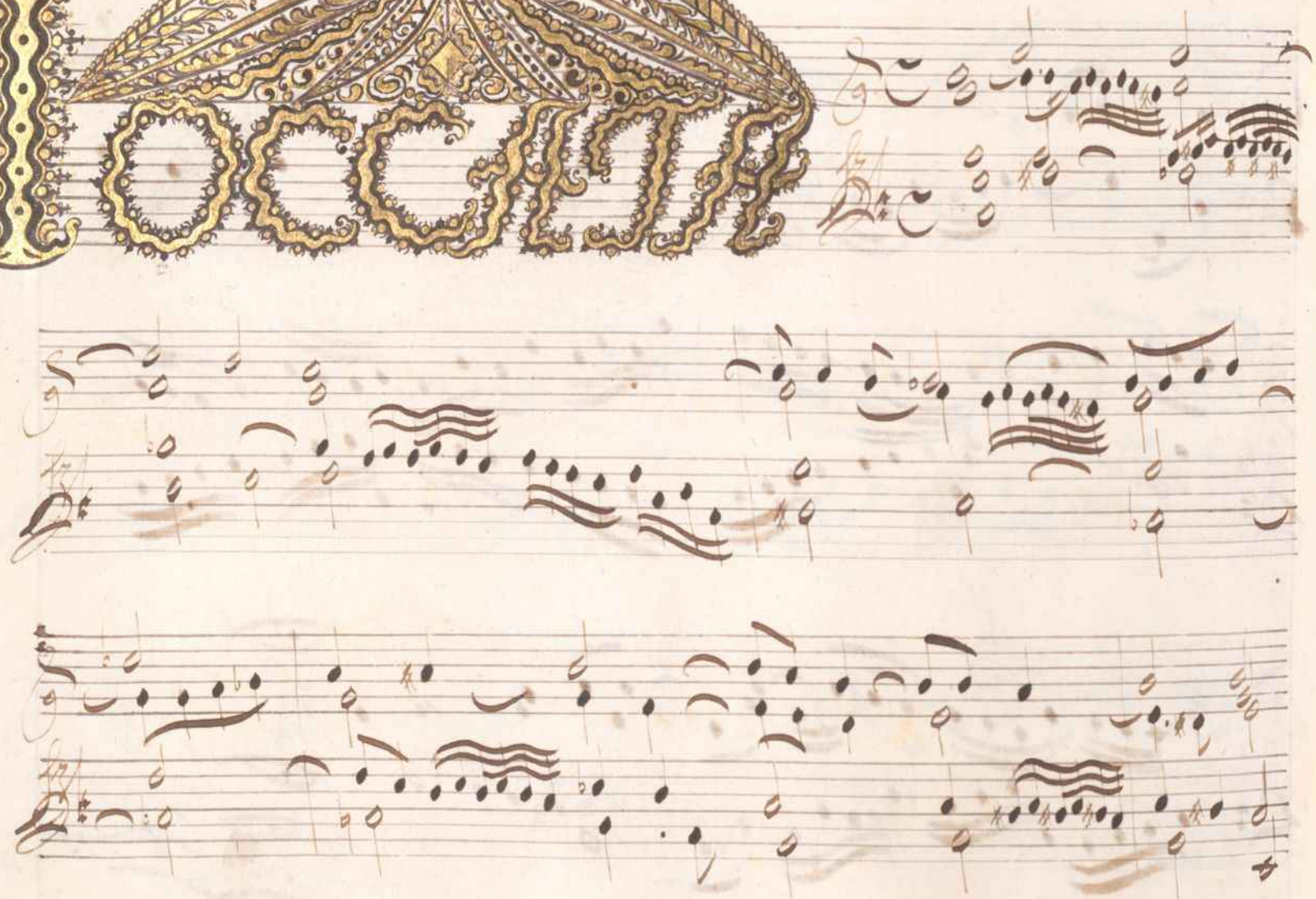

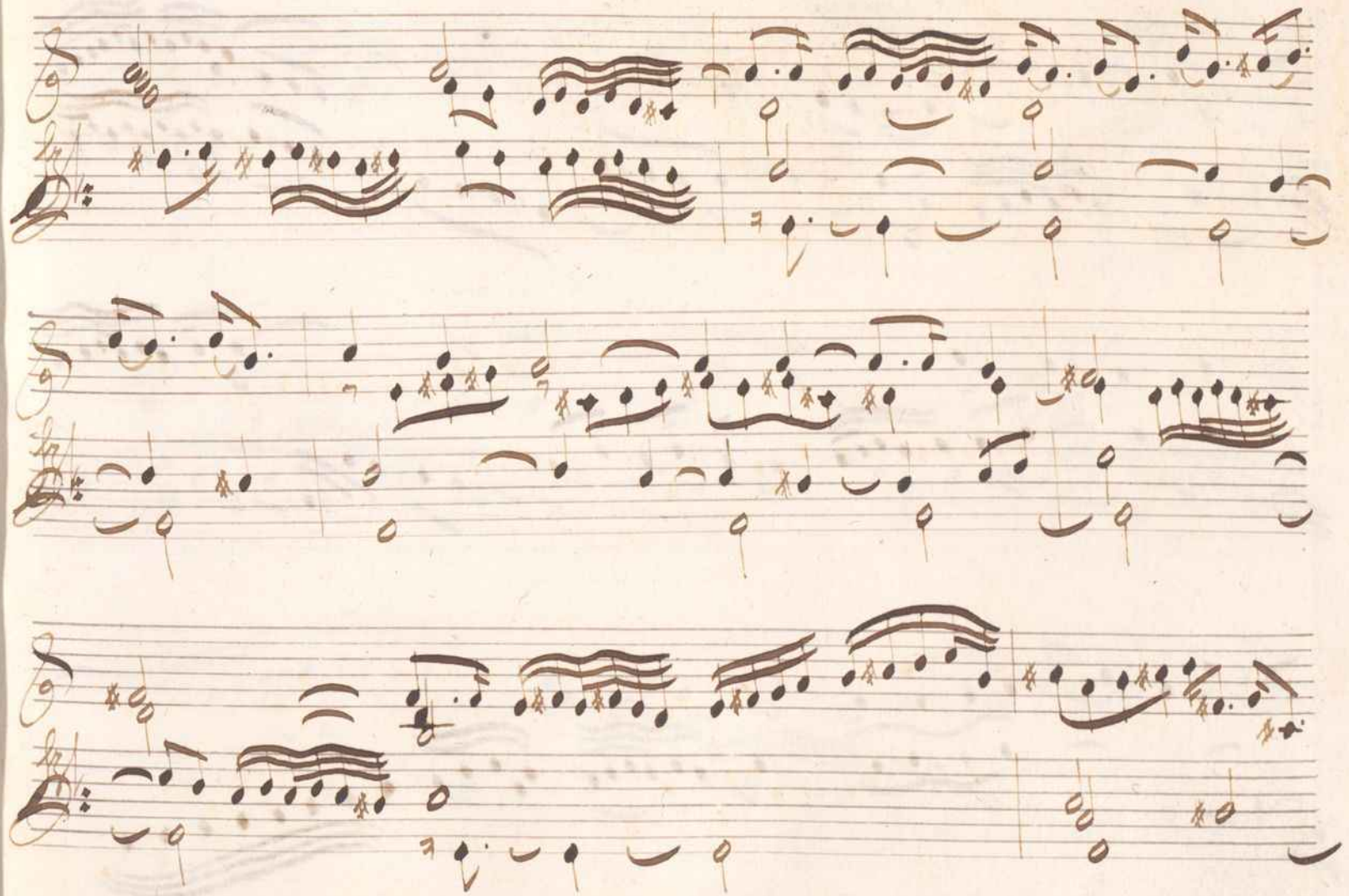

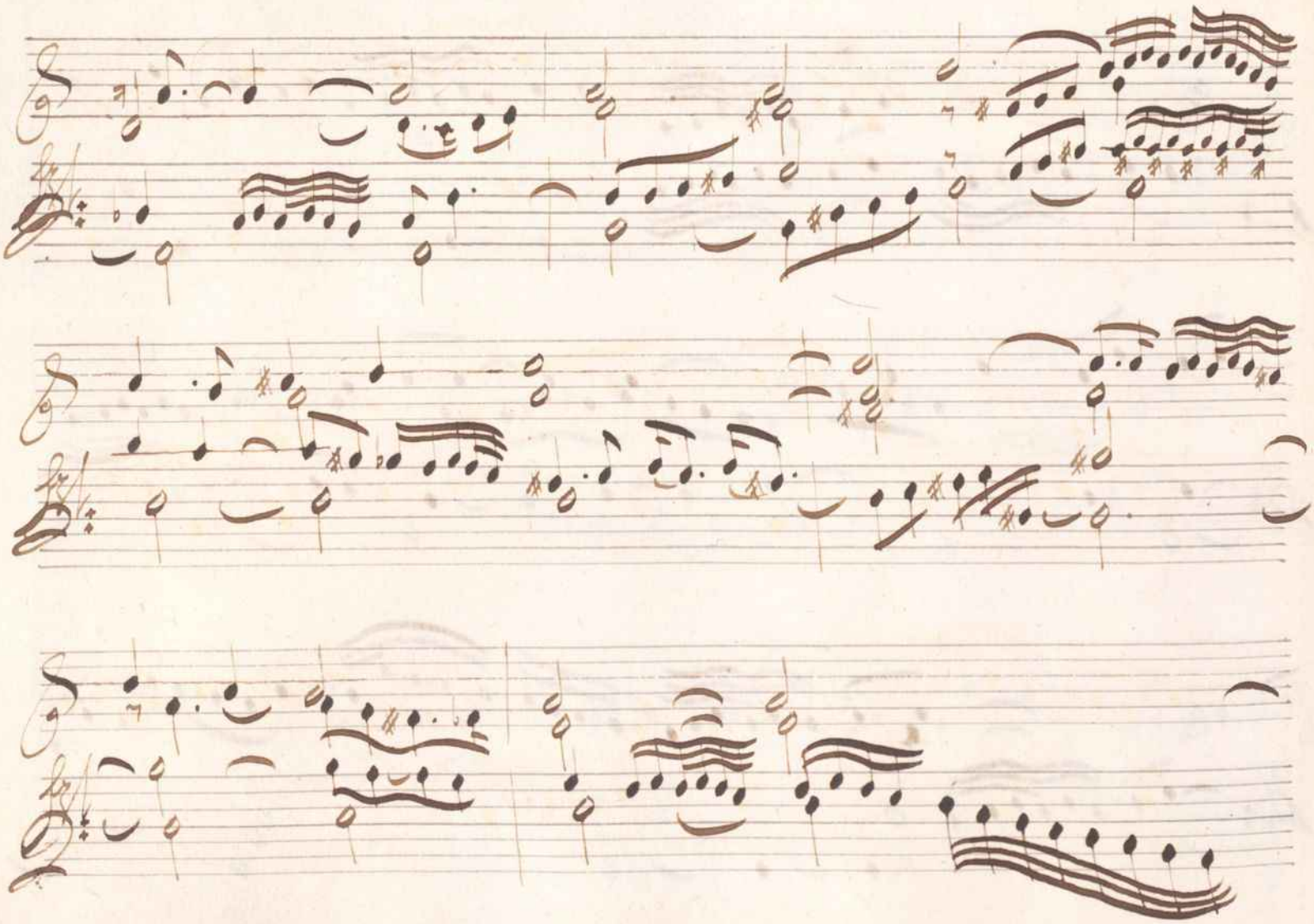

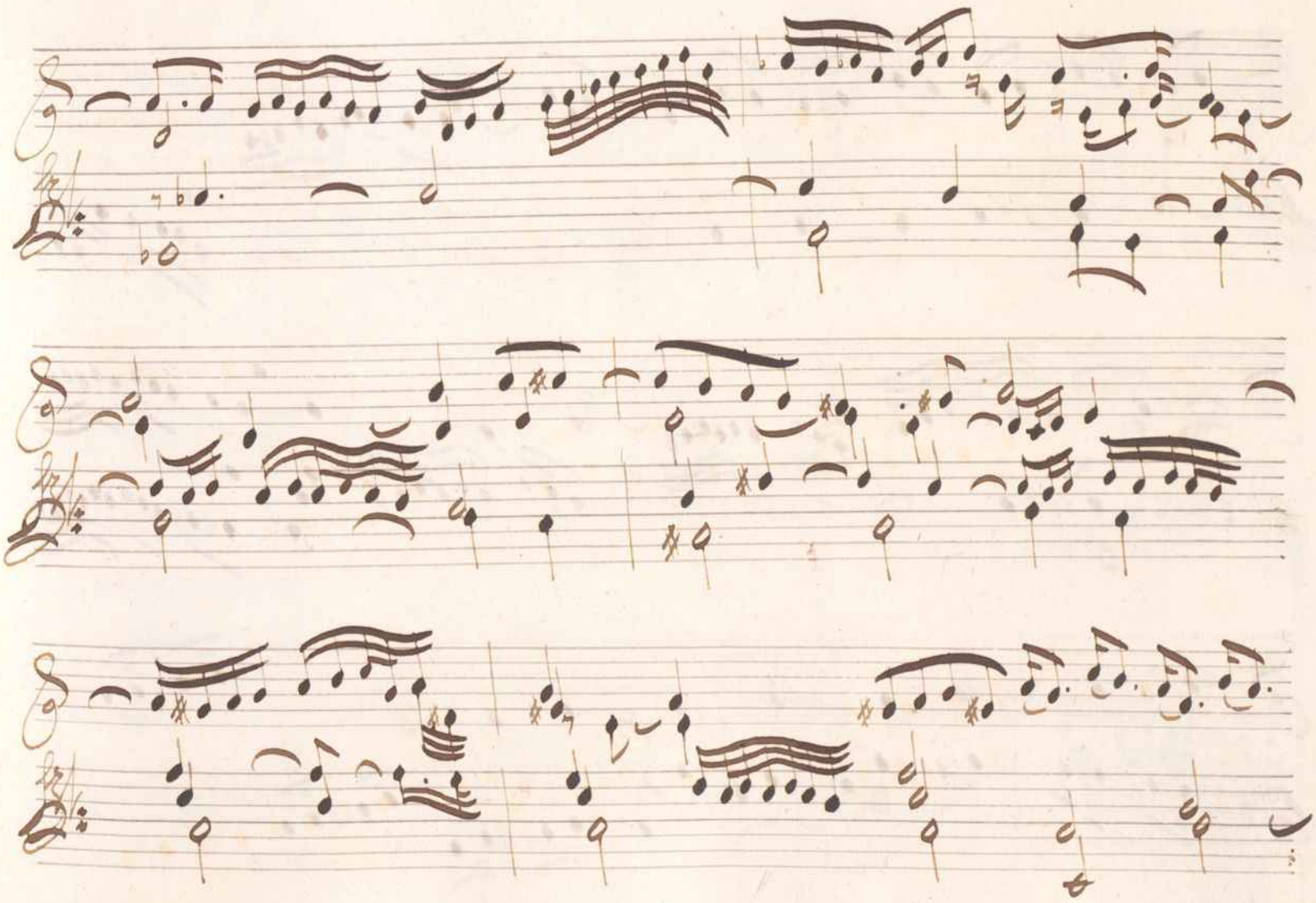

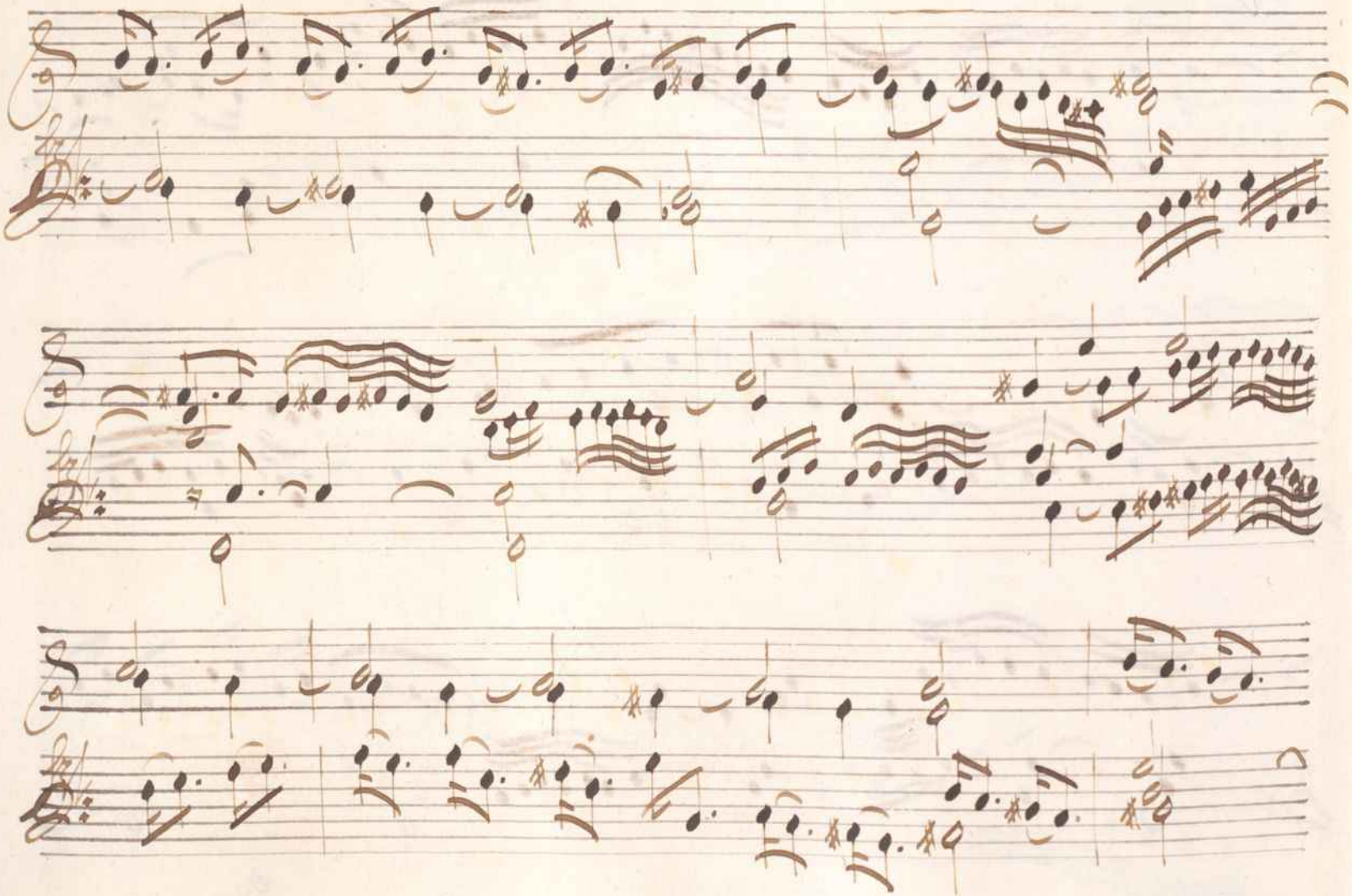

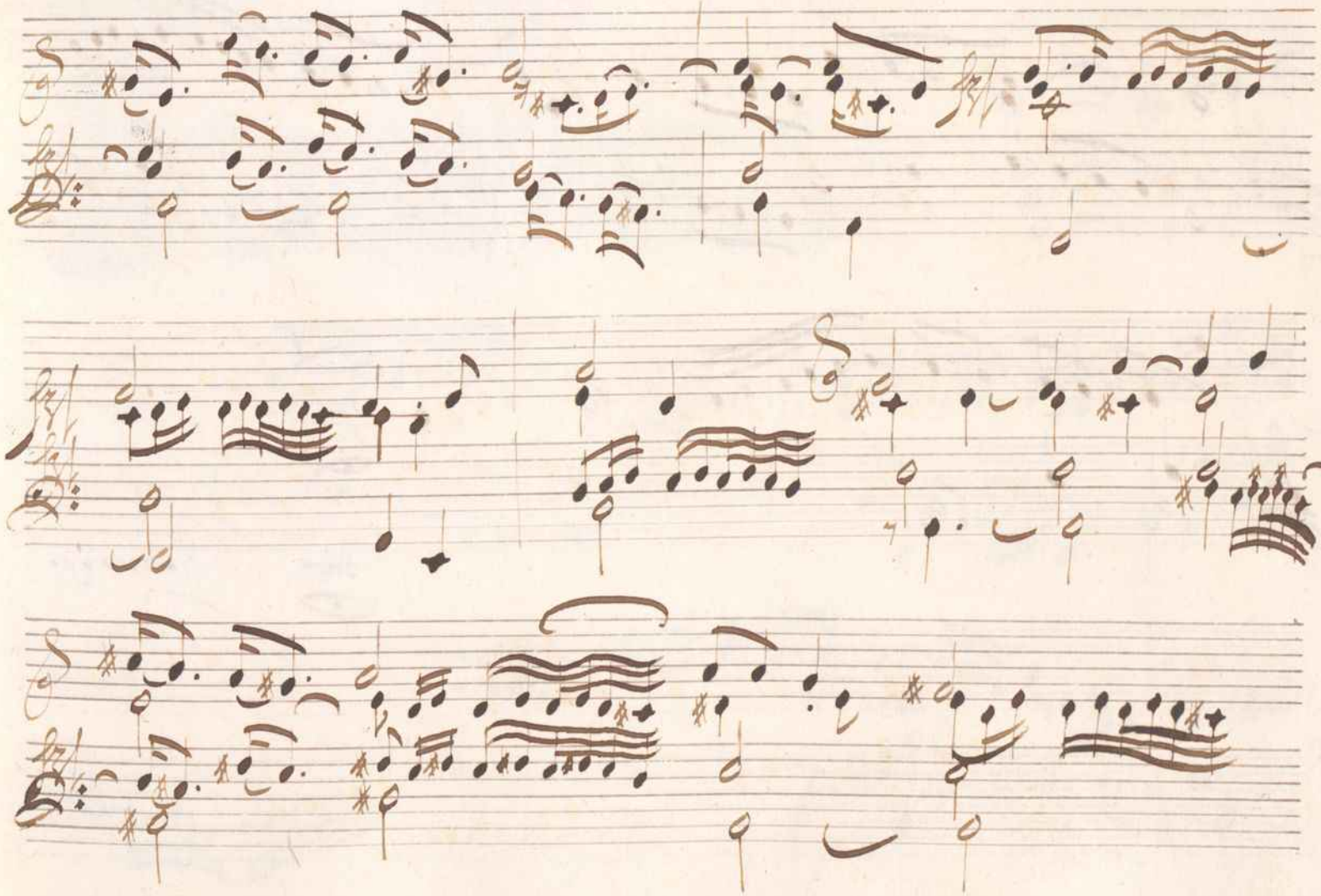

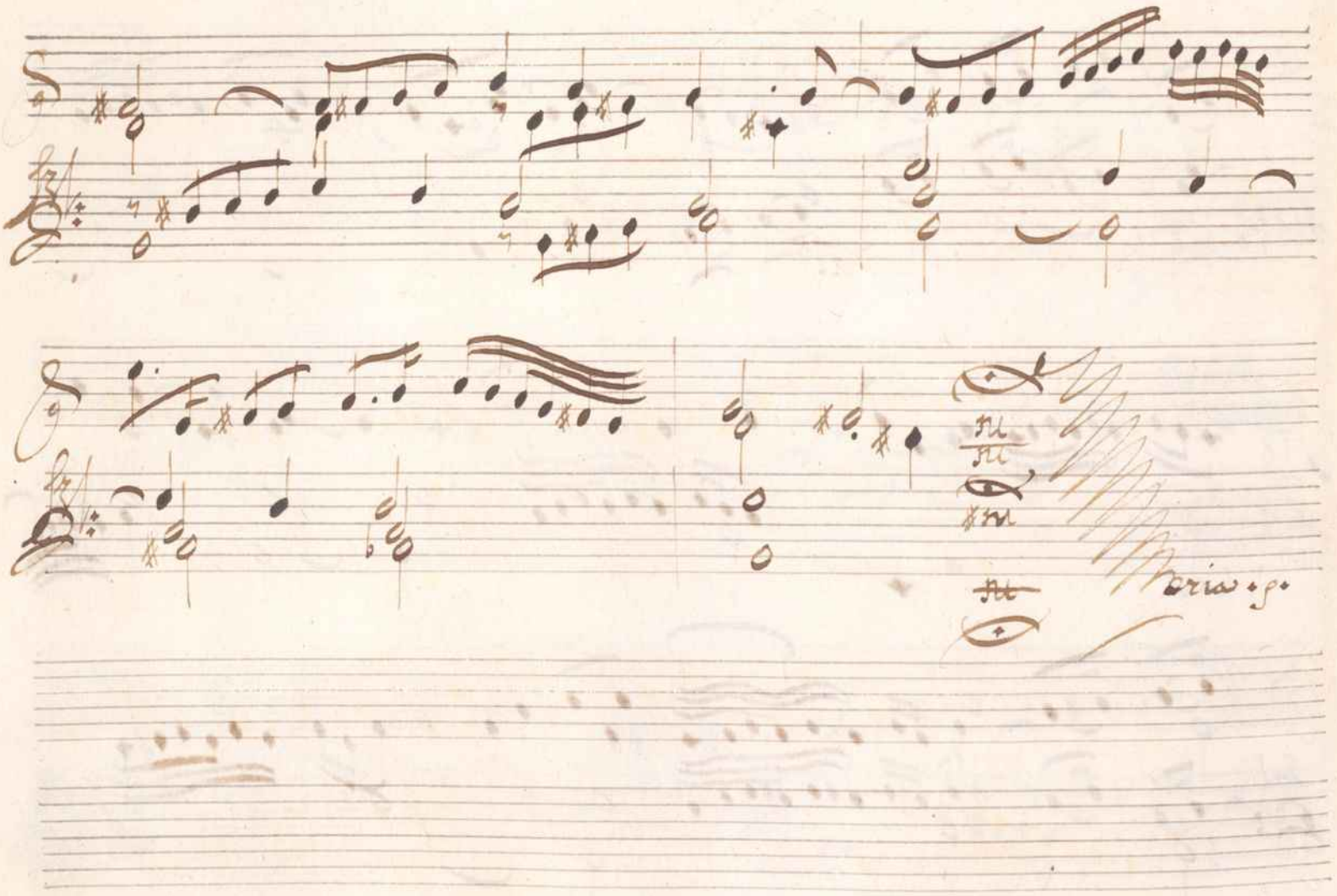
Aria p.

TOCCATA

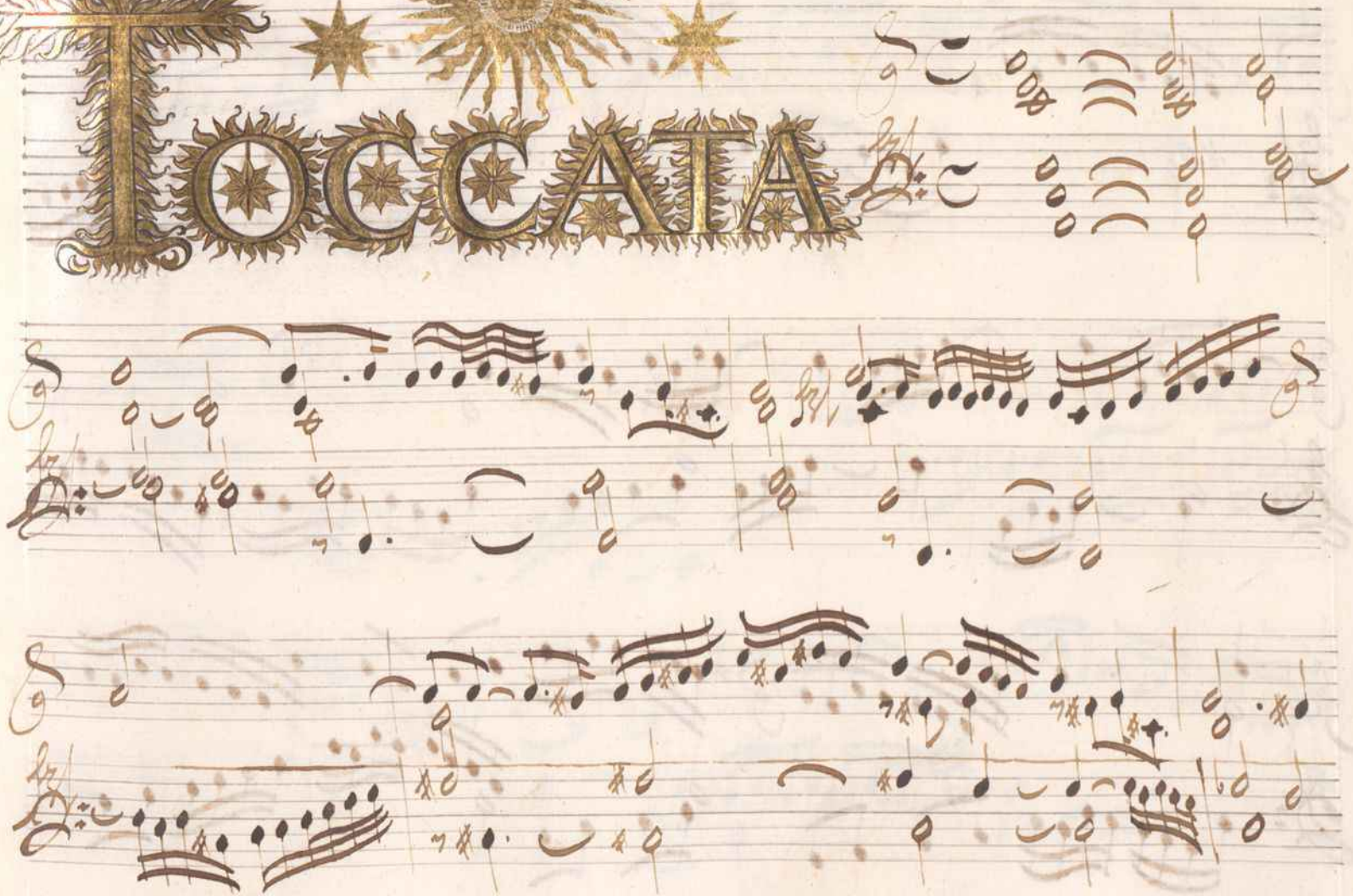

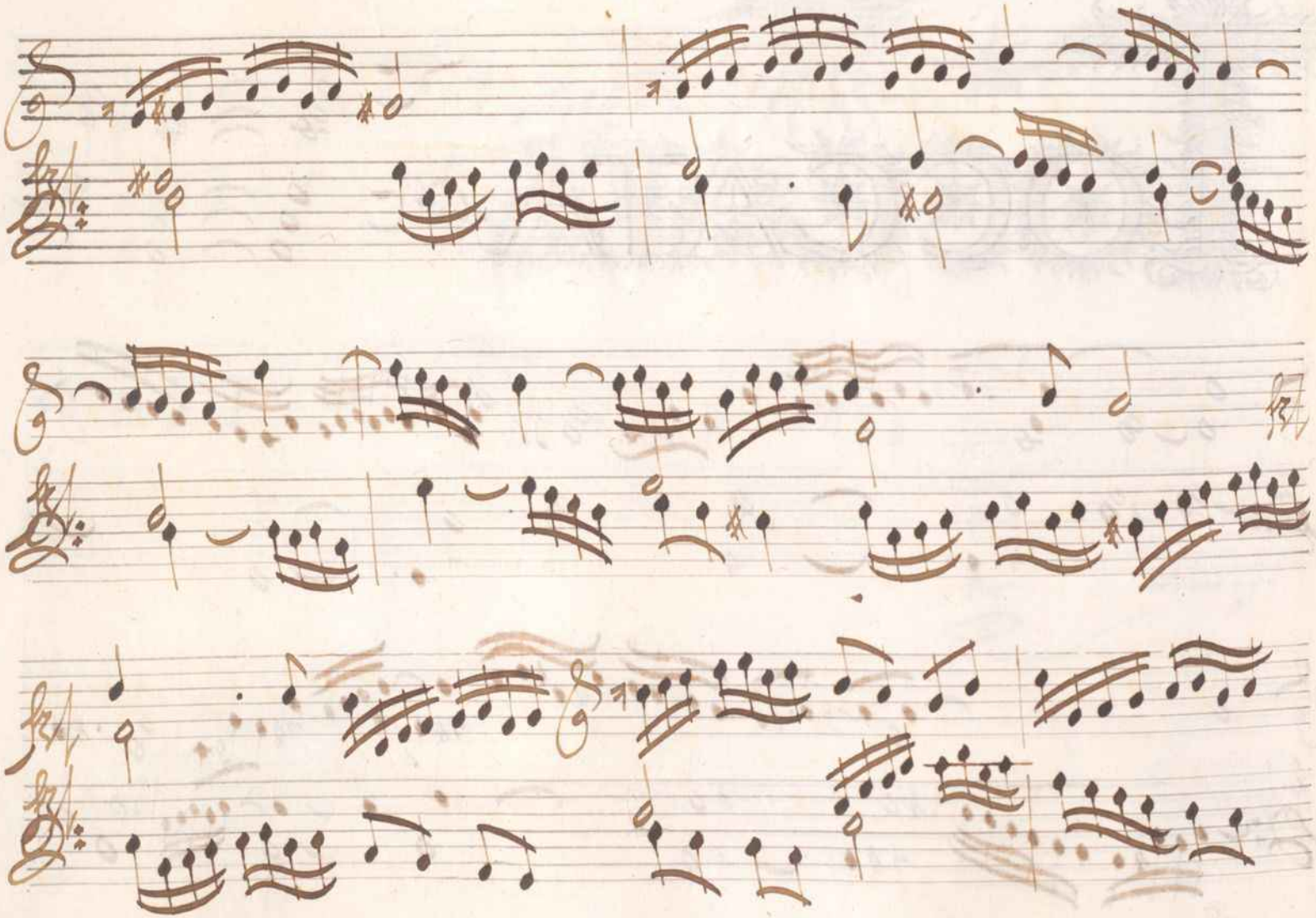

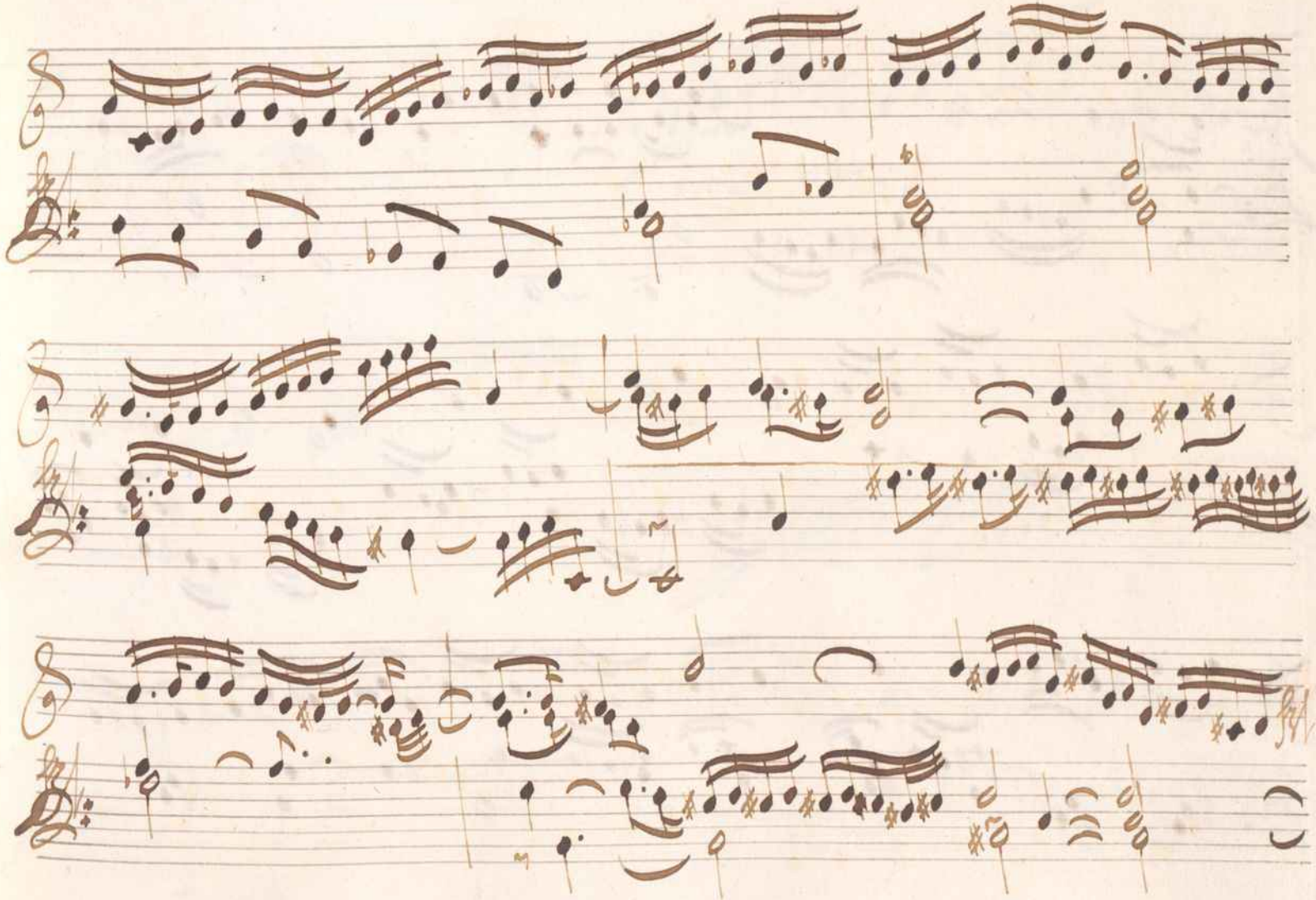

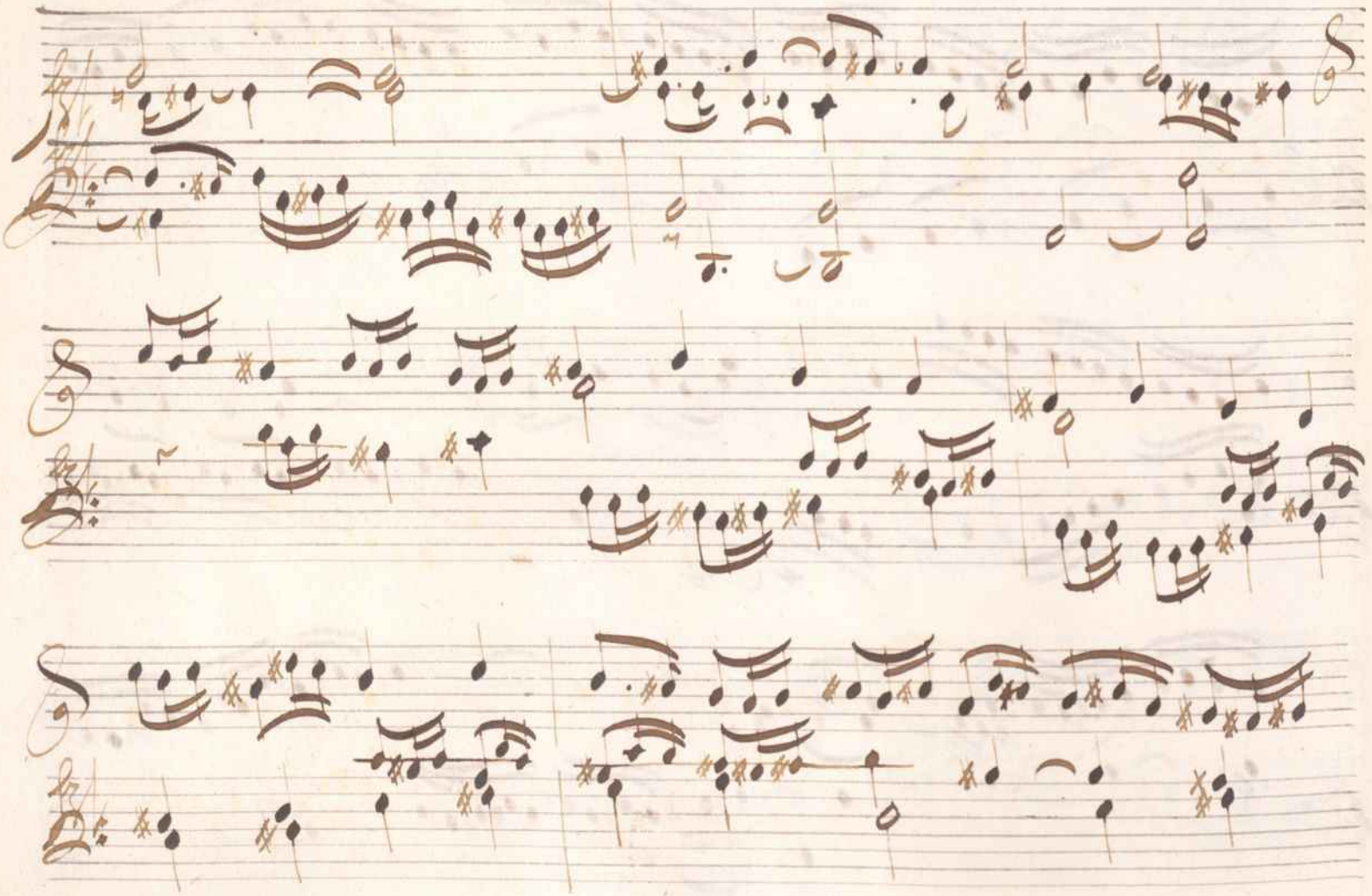

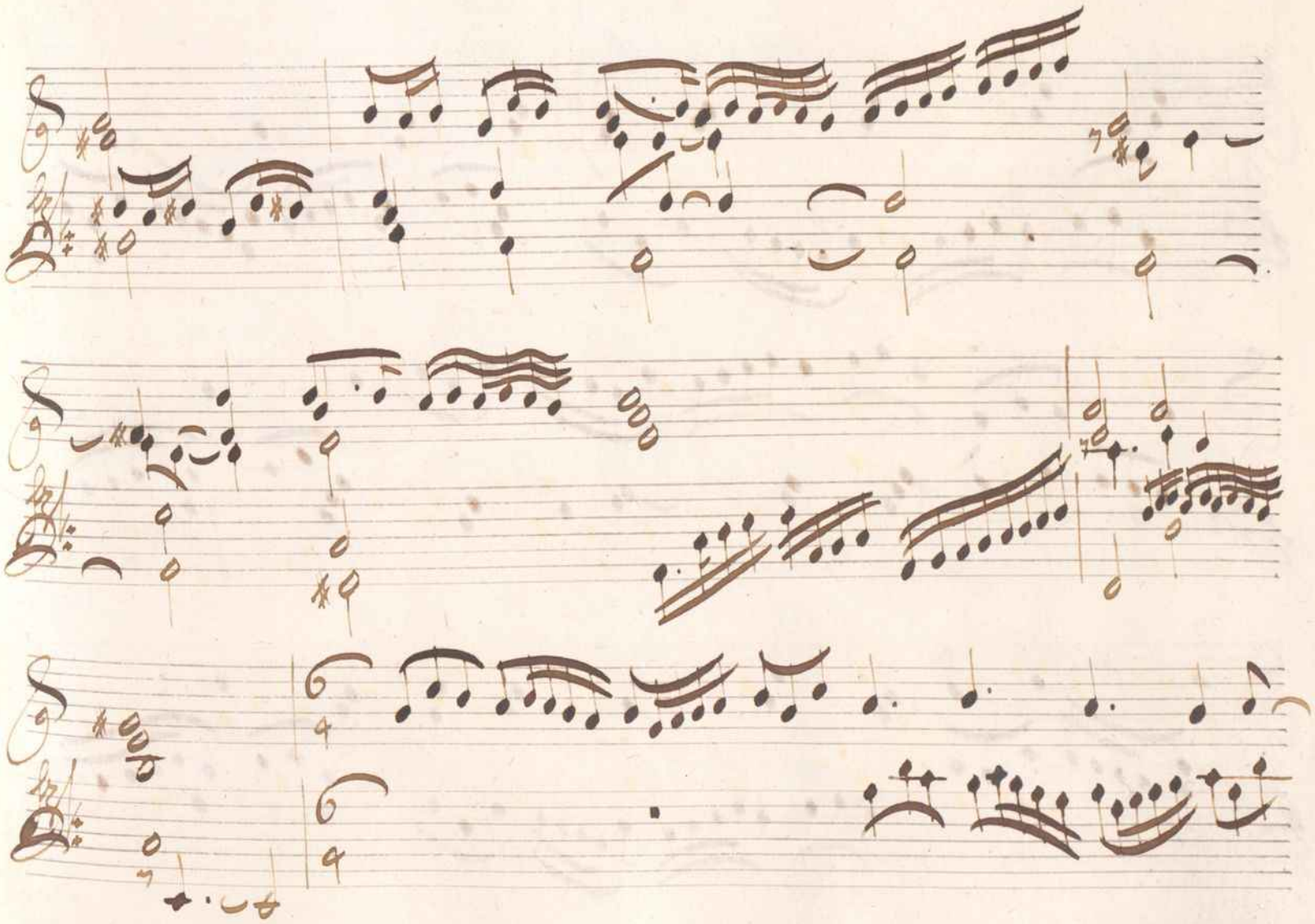

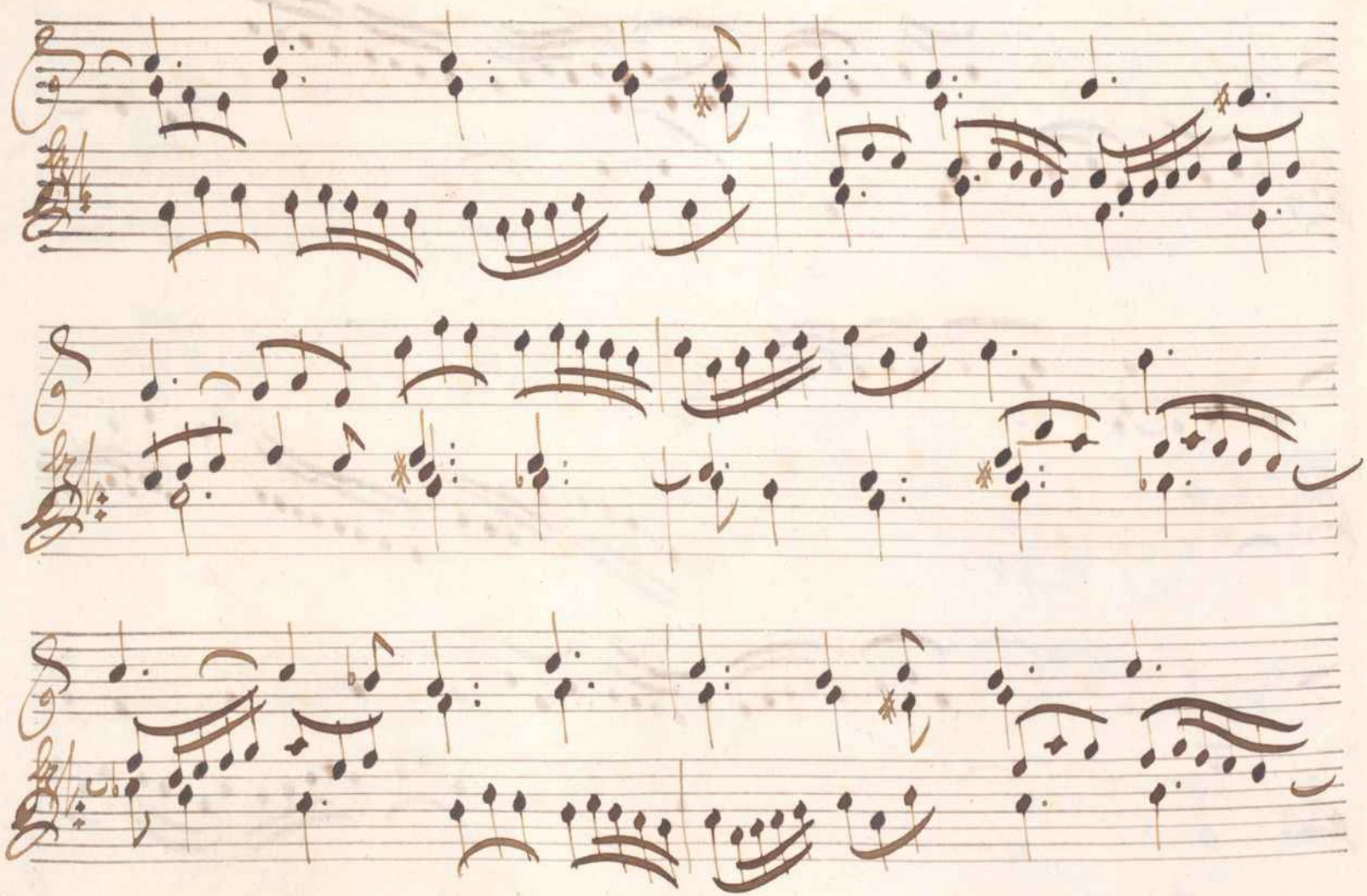

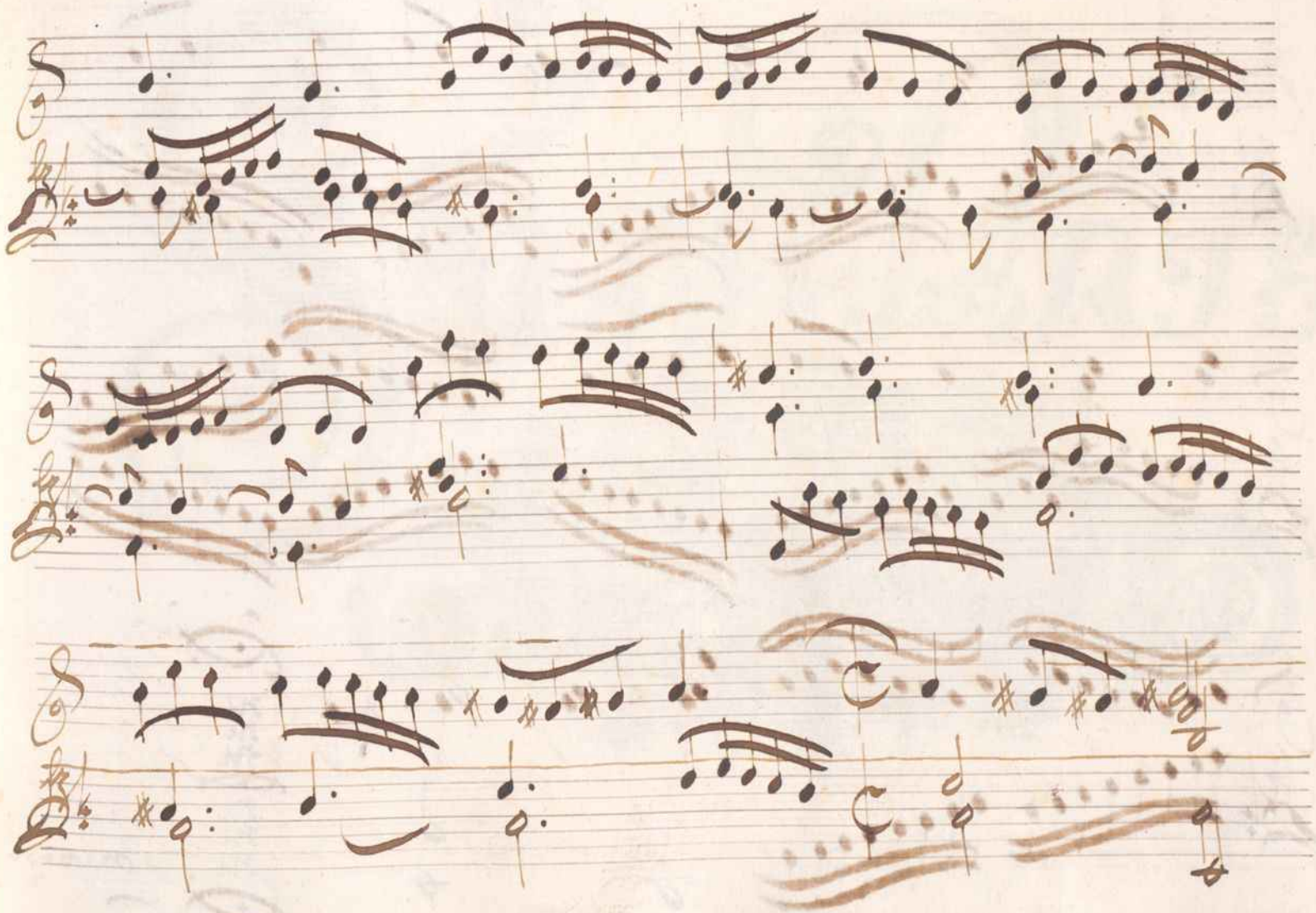

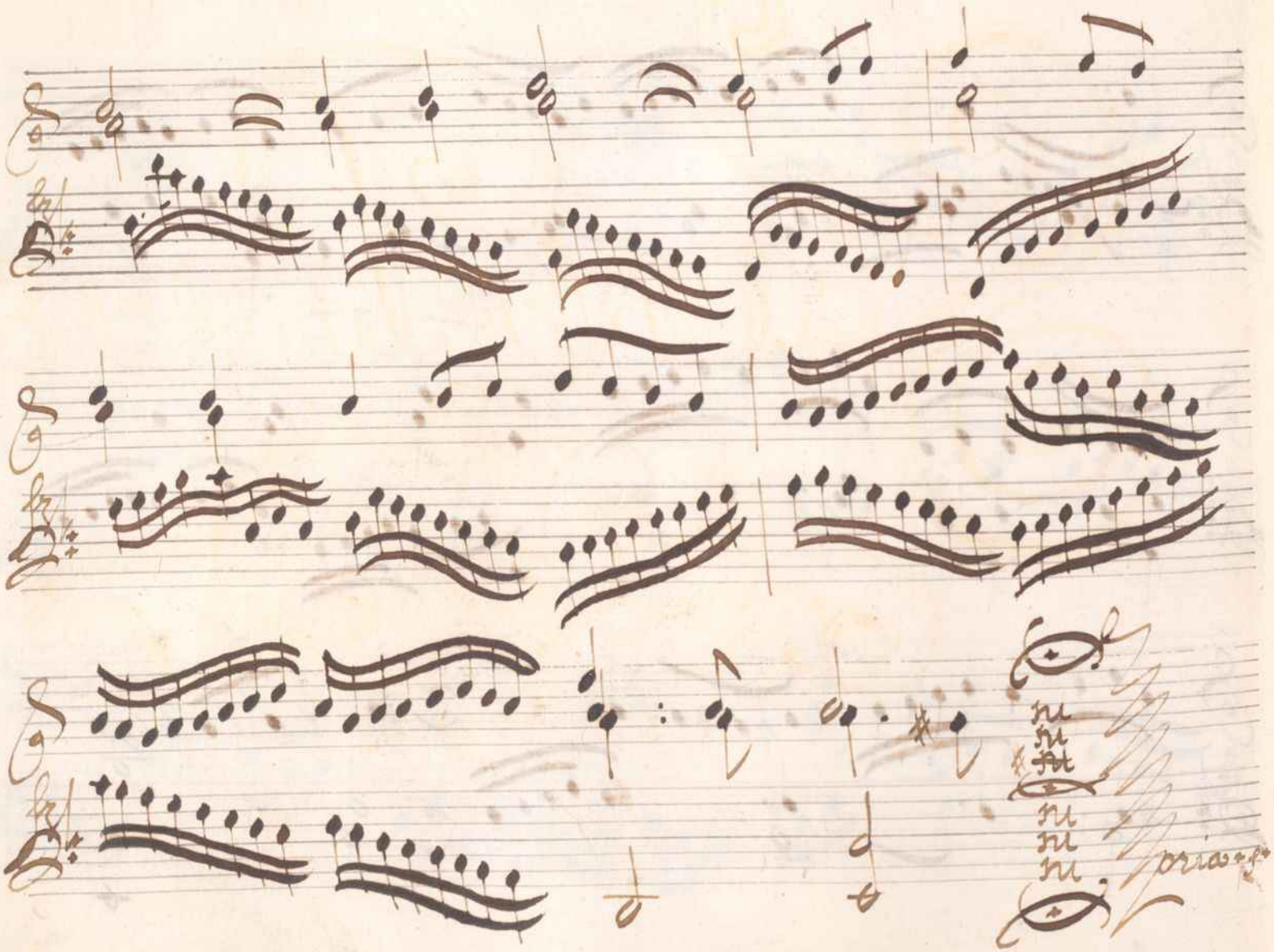
Gloria

SECONDA PARTE

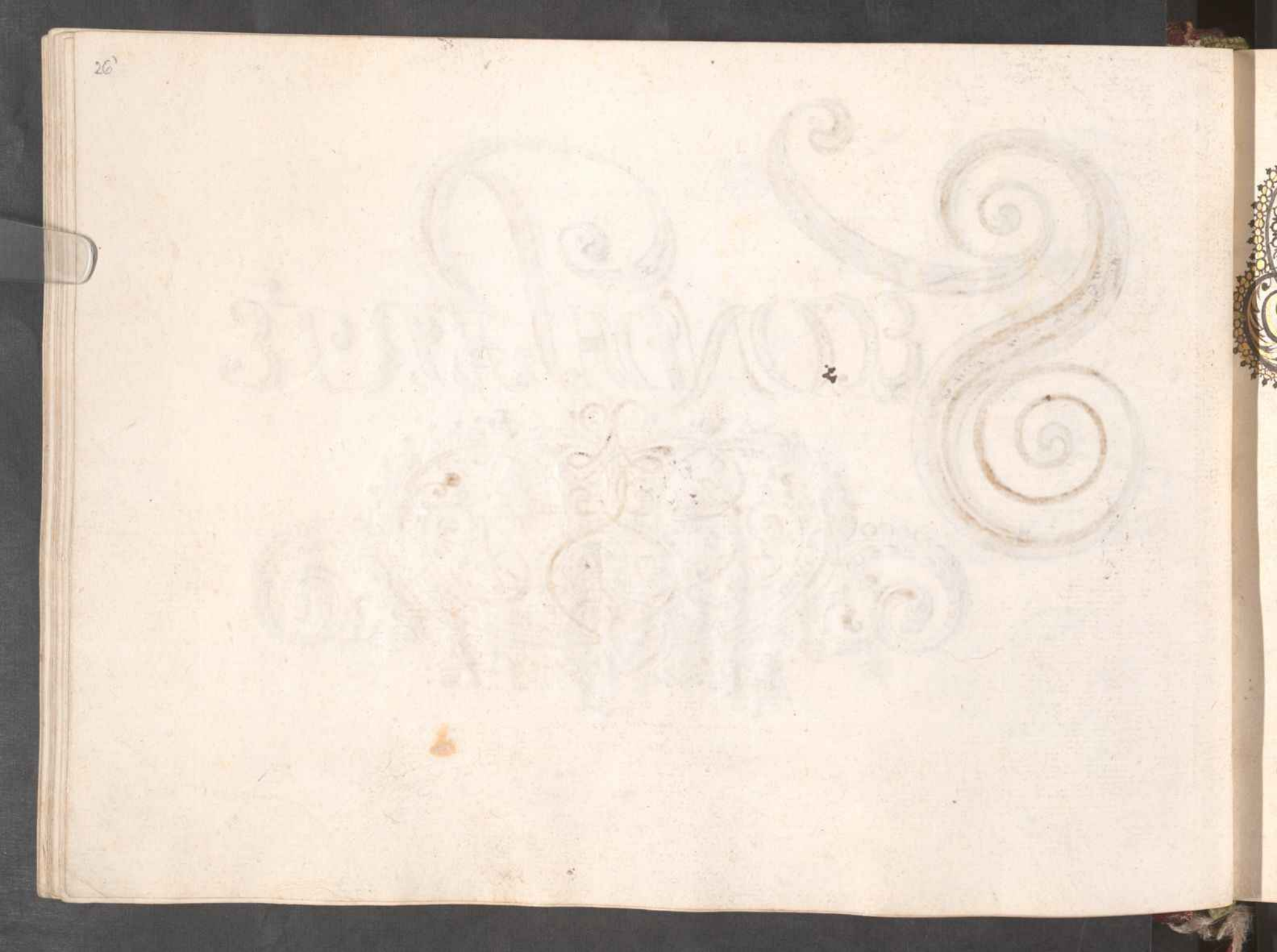

Tercia:

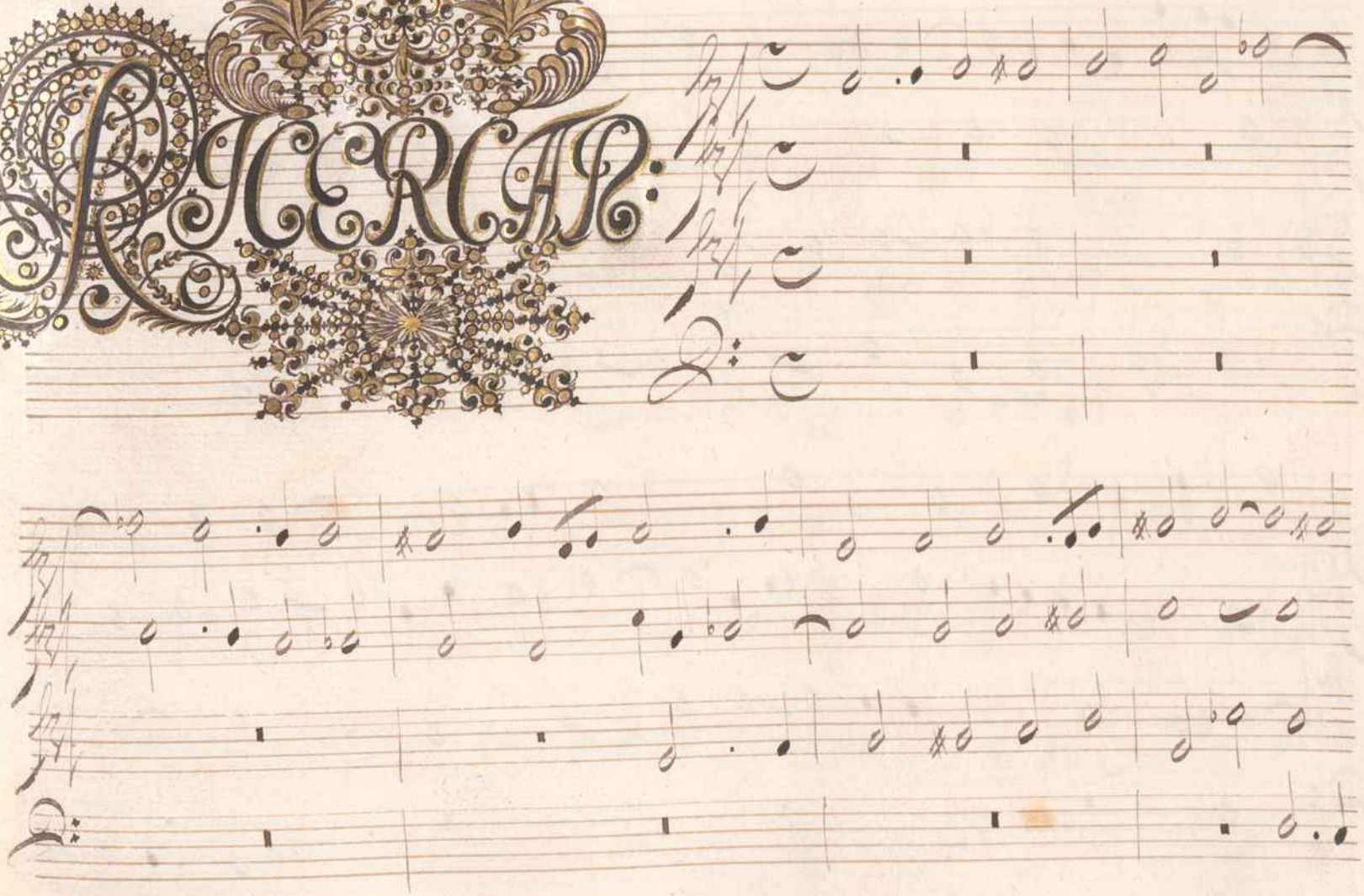

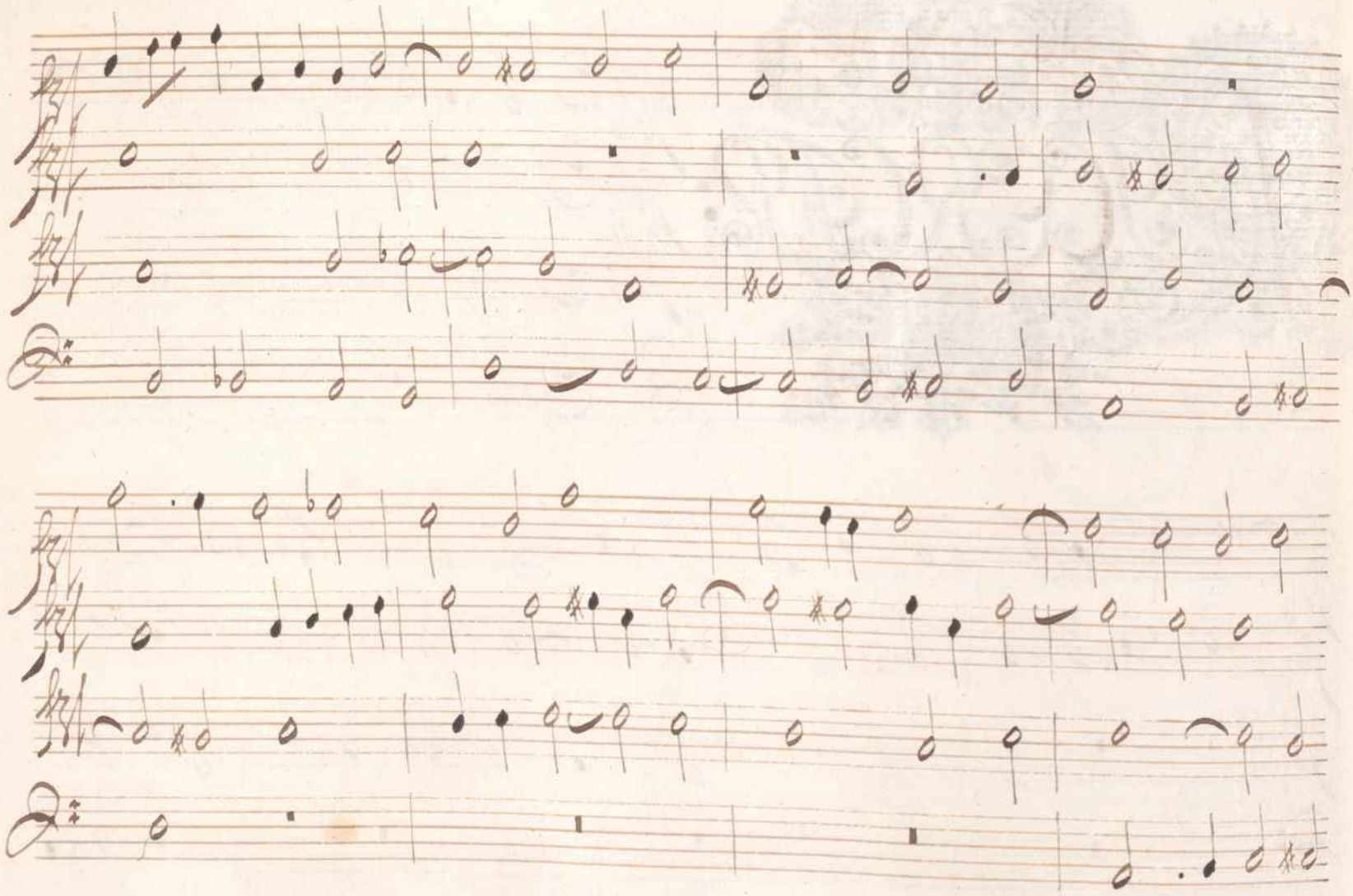

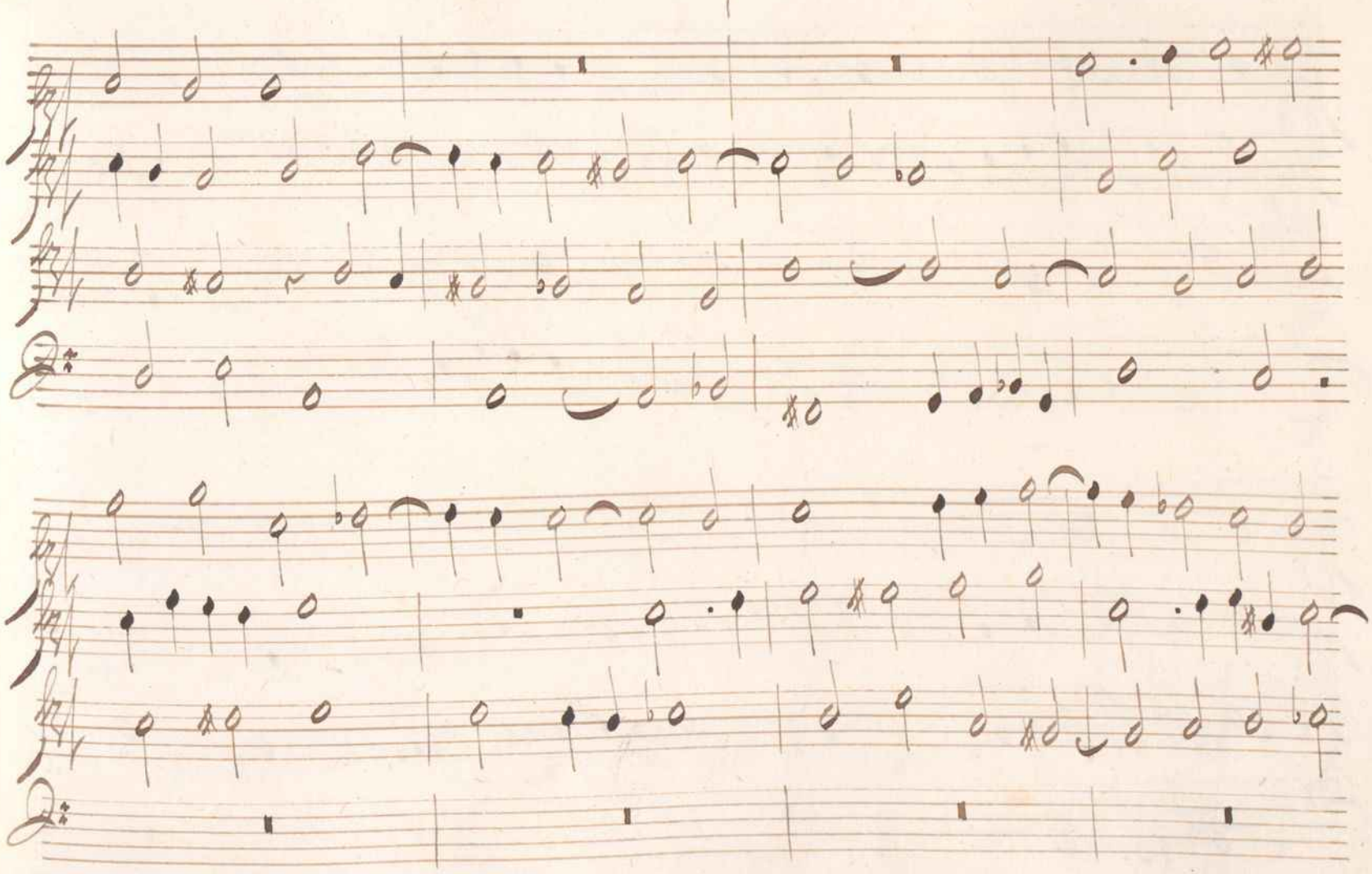

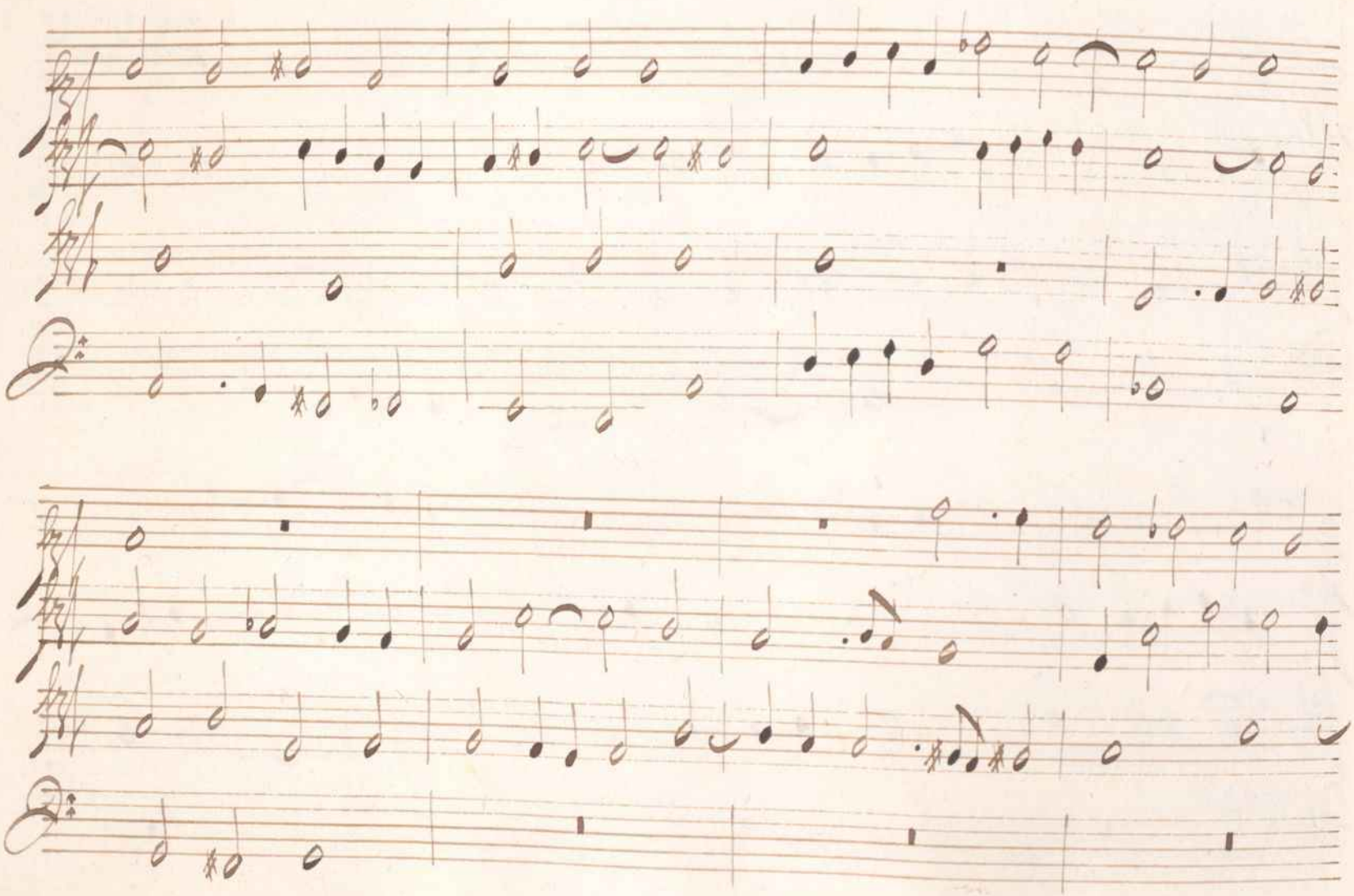

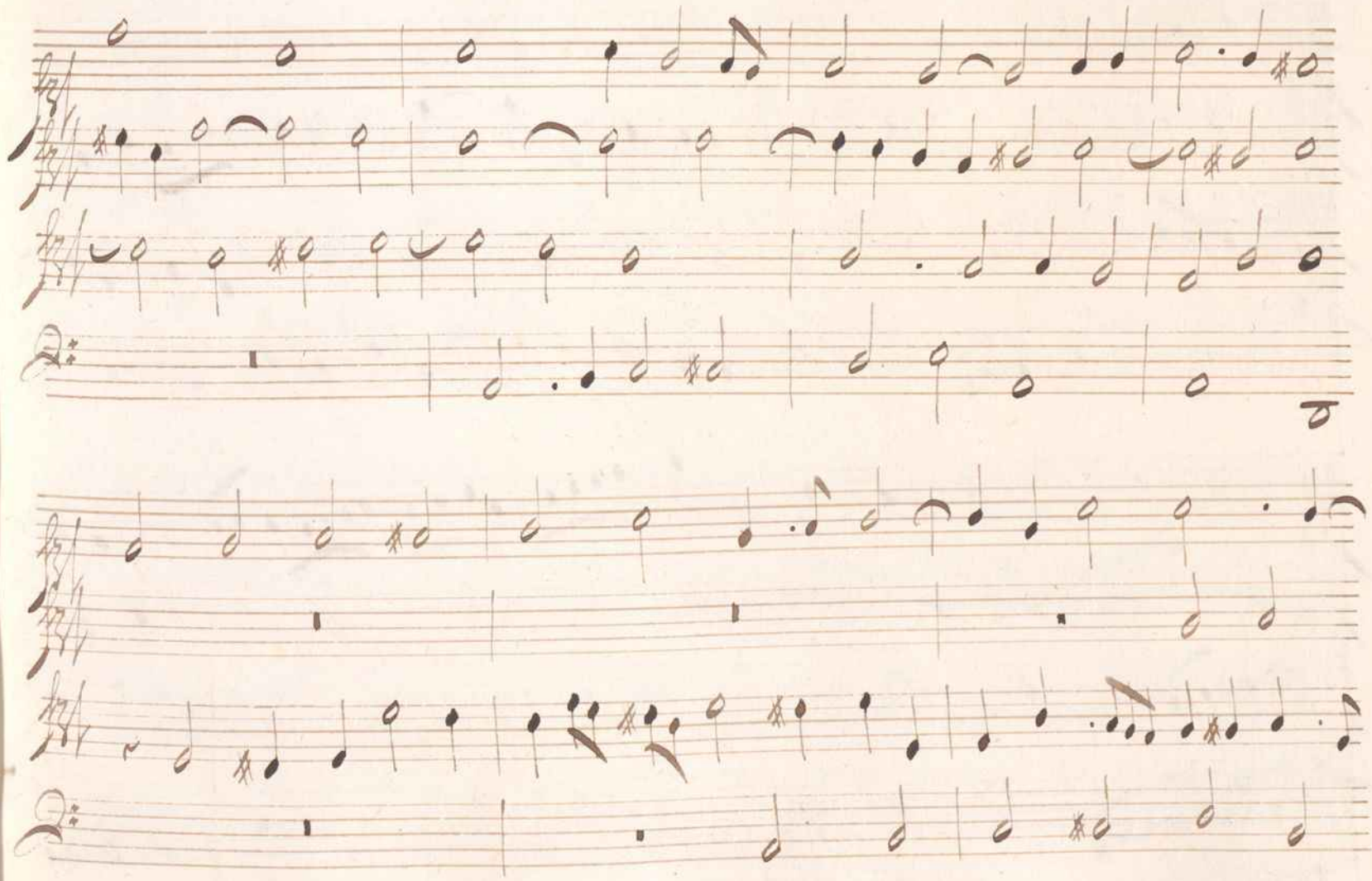

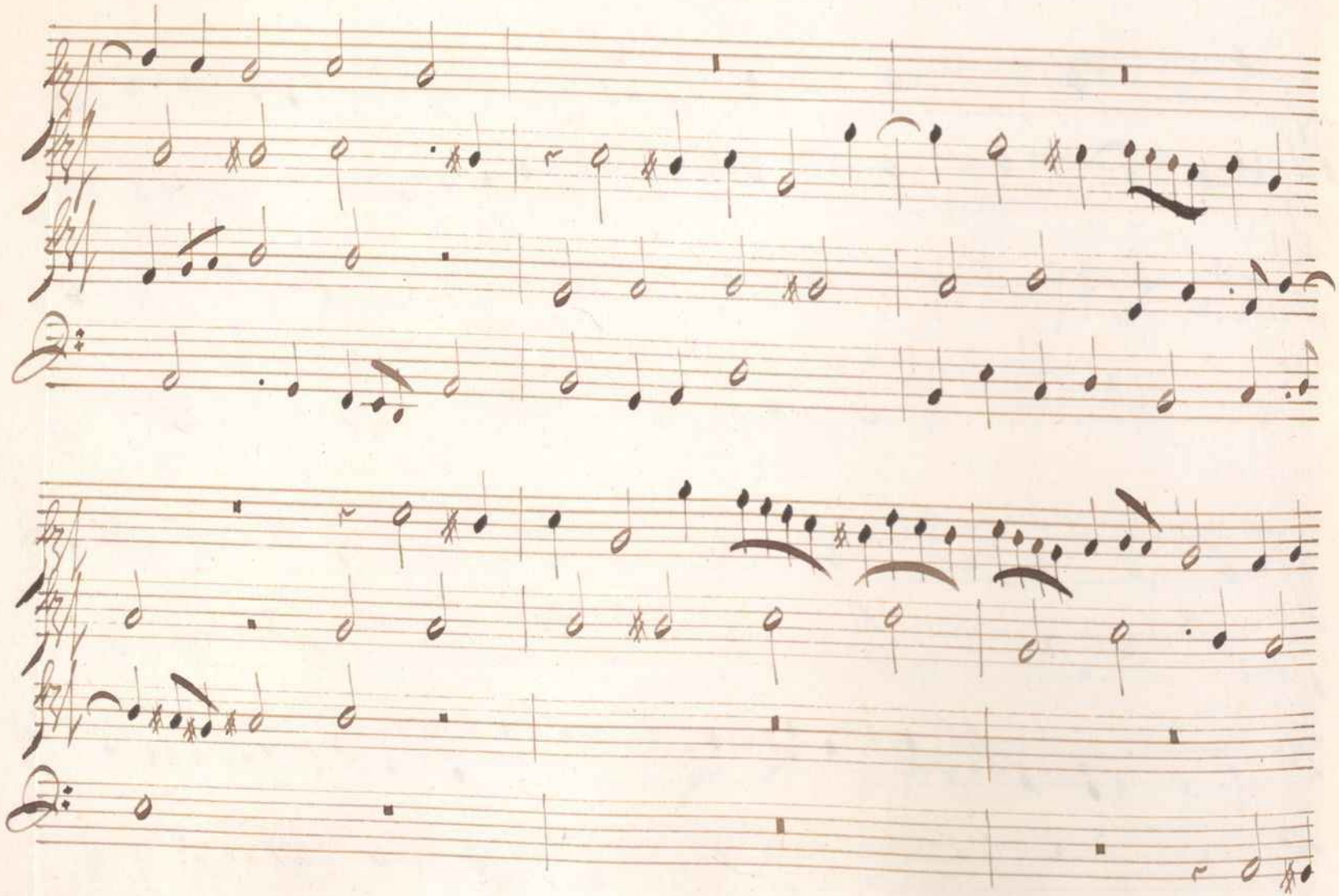

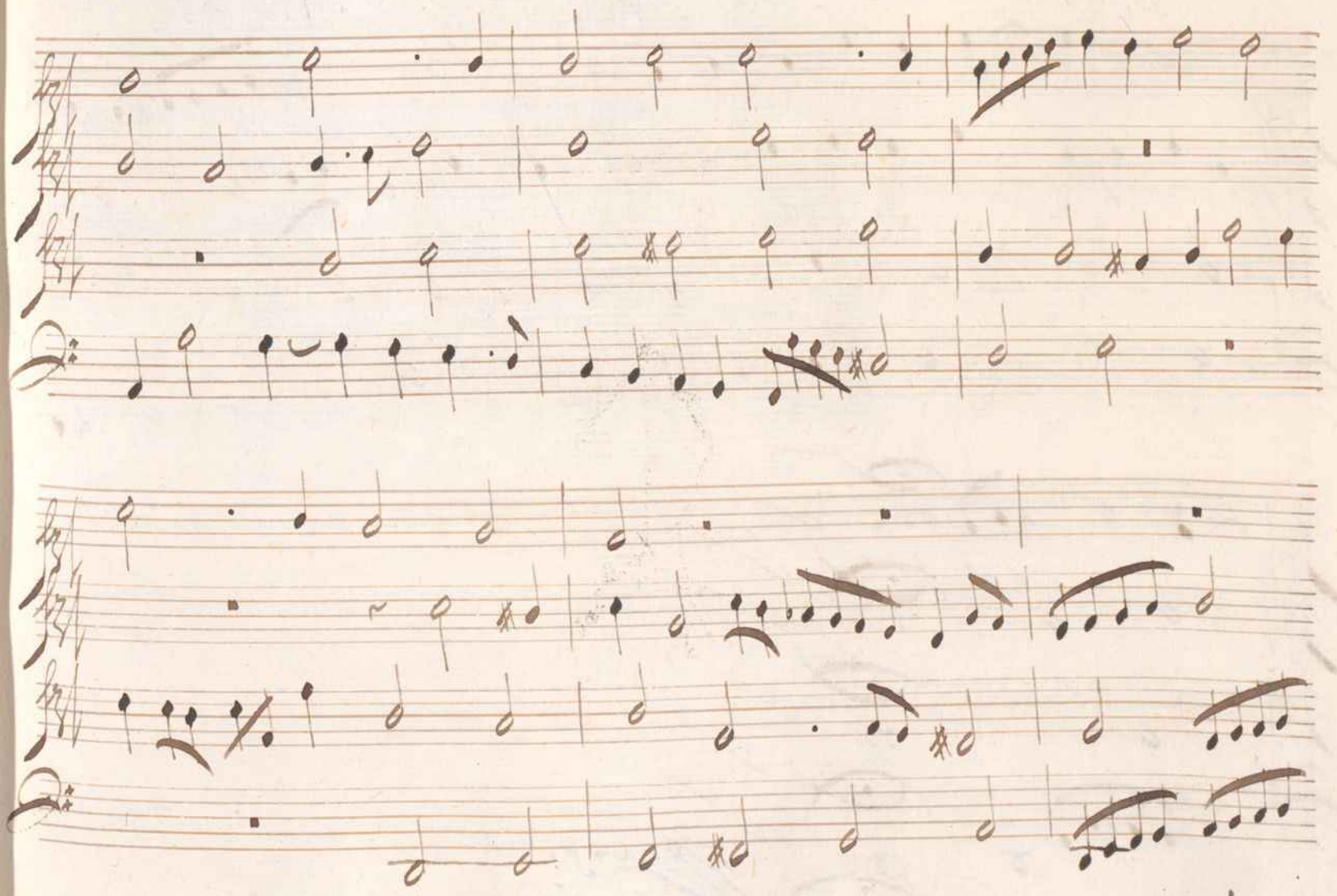

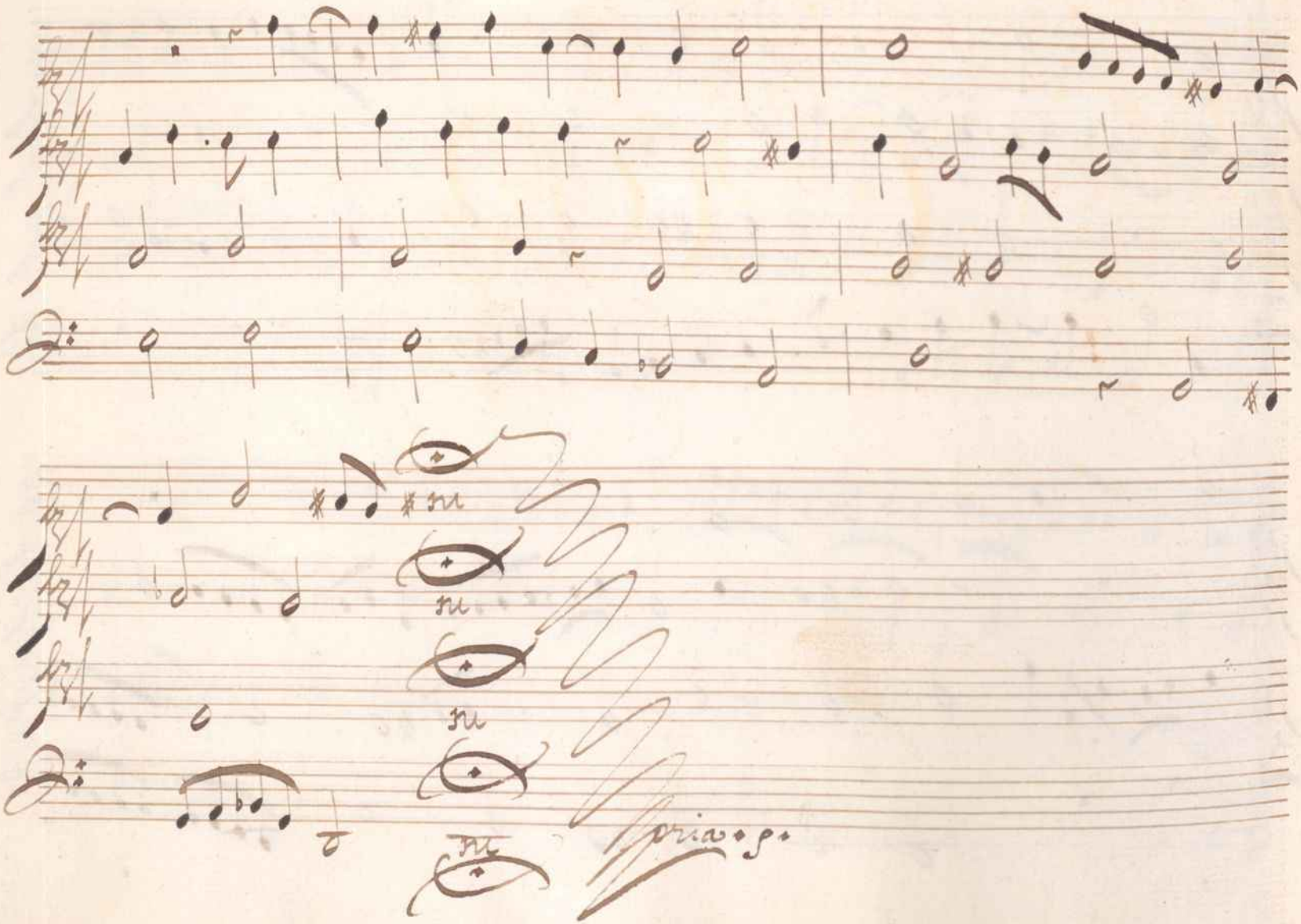
ria. g.

RICERCAR

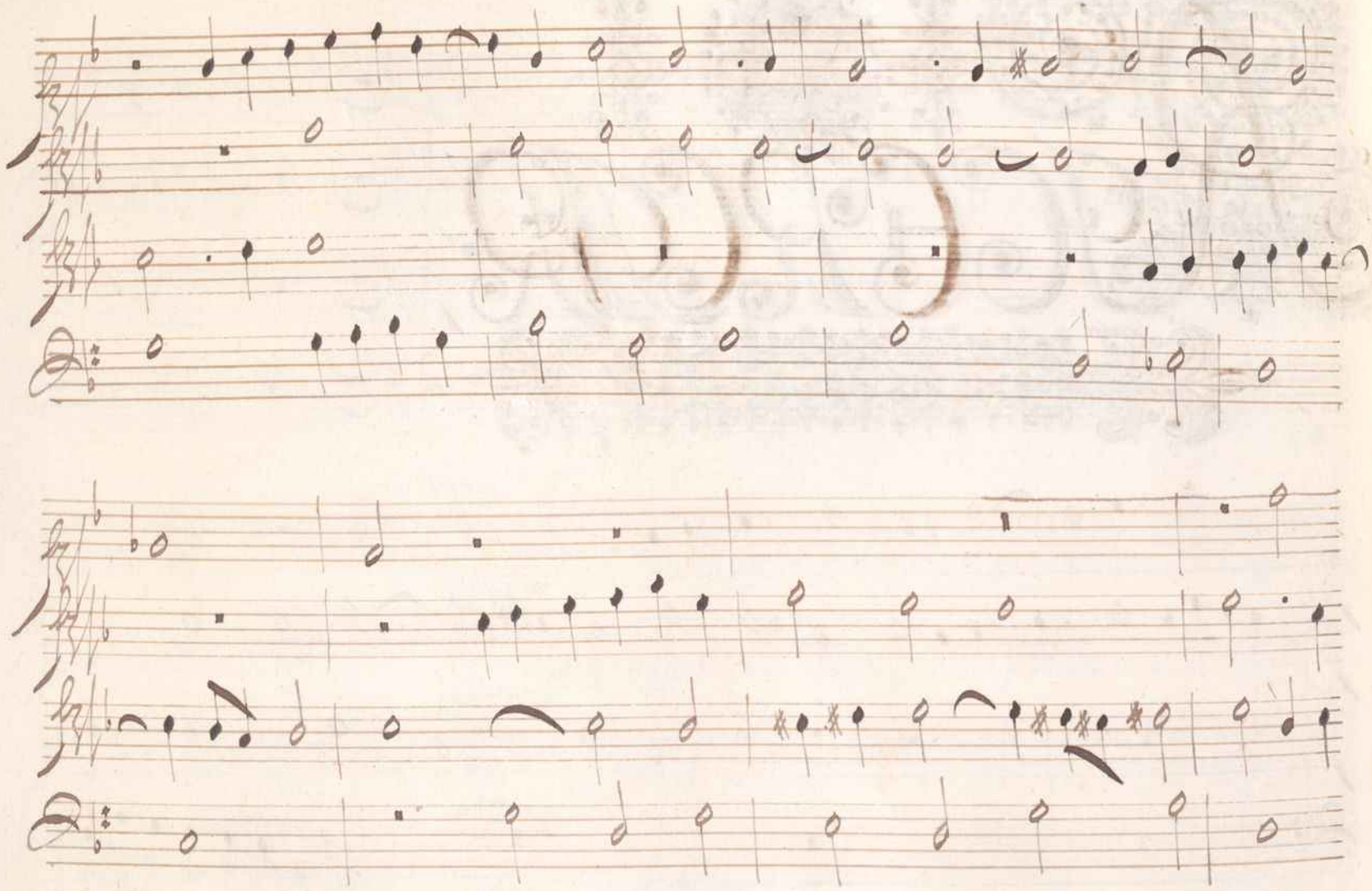

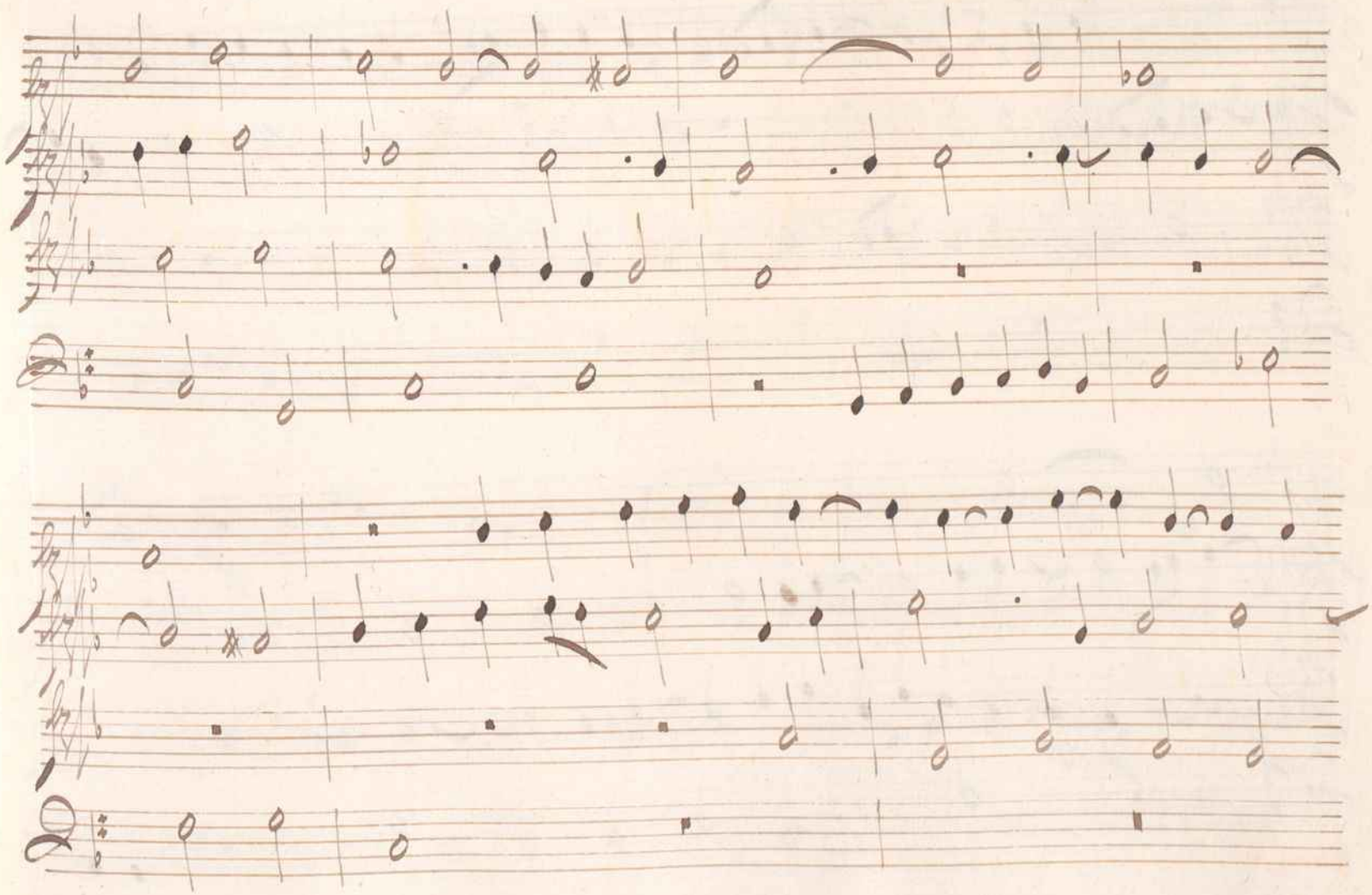

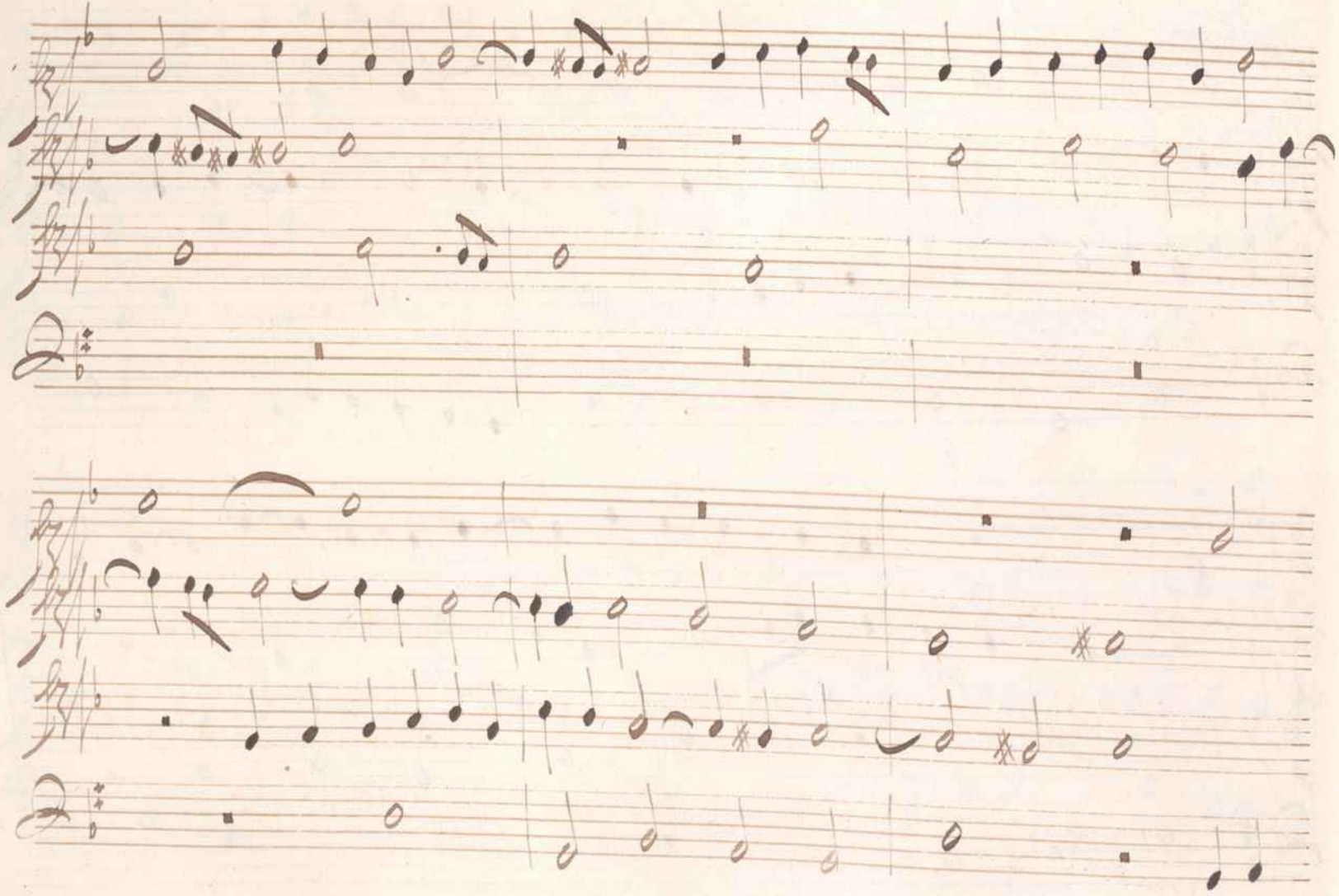

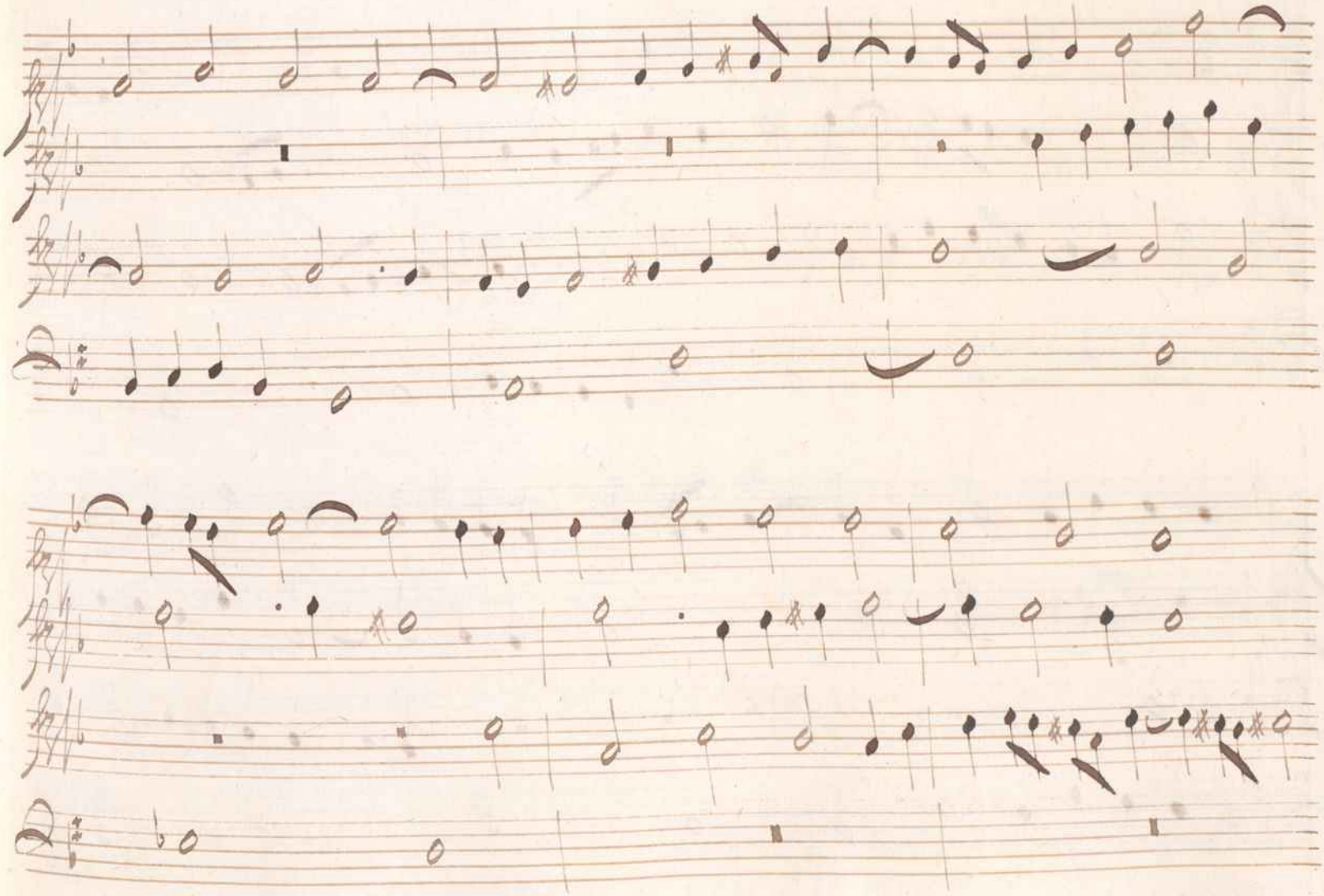

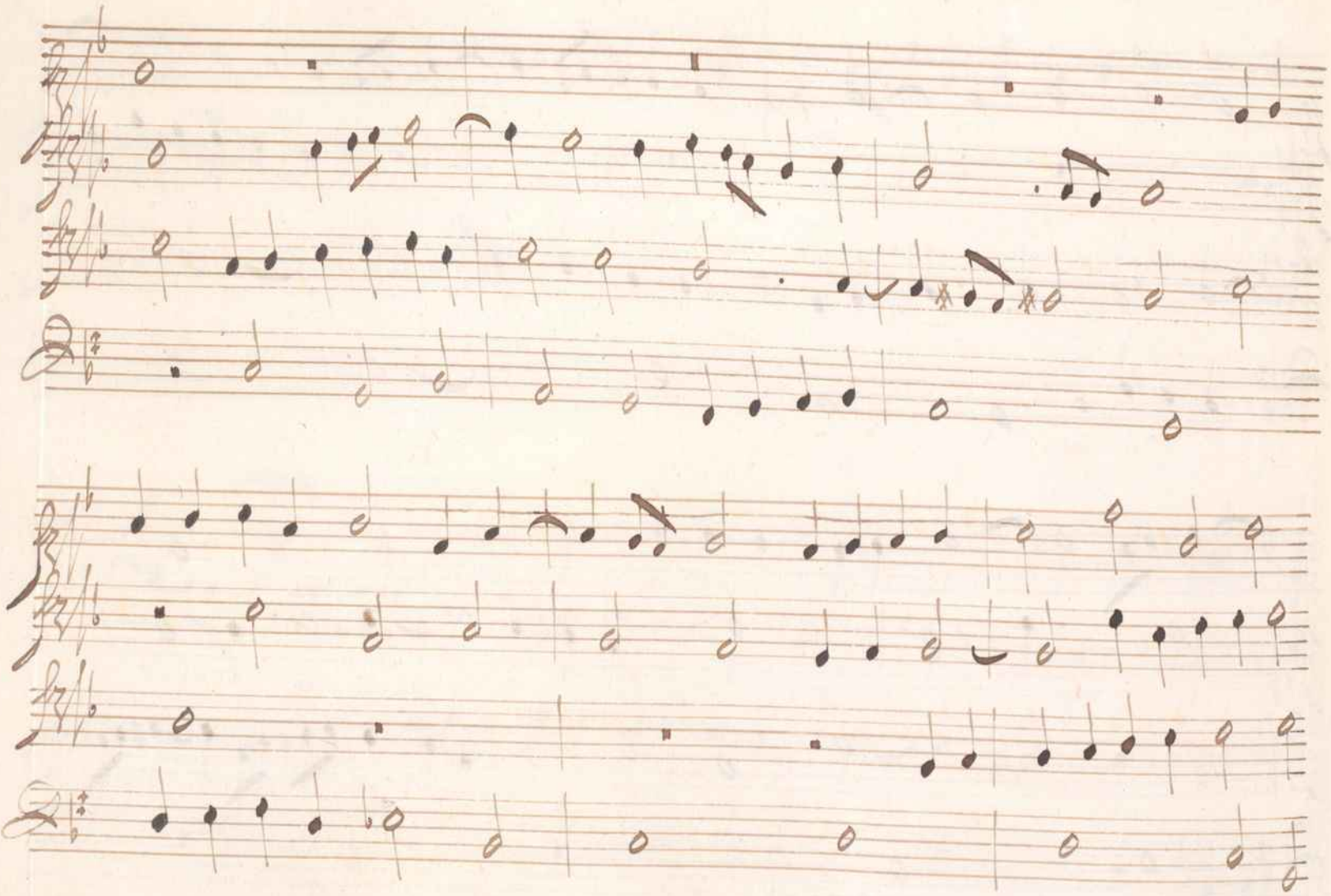

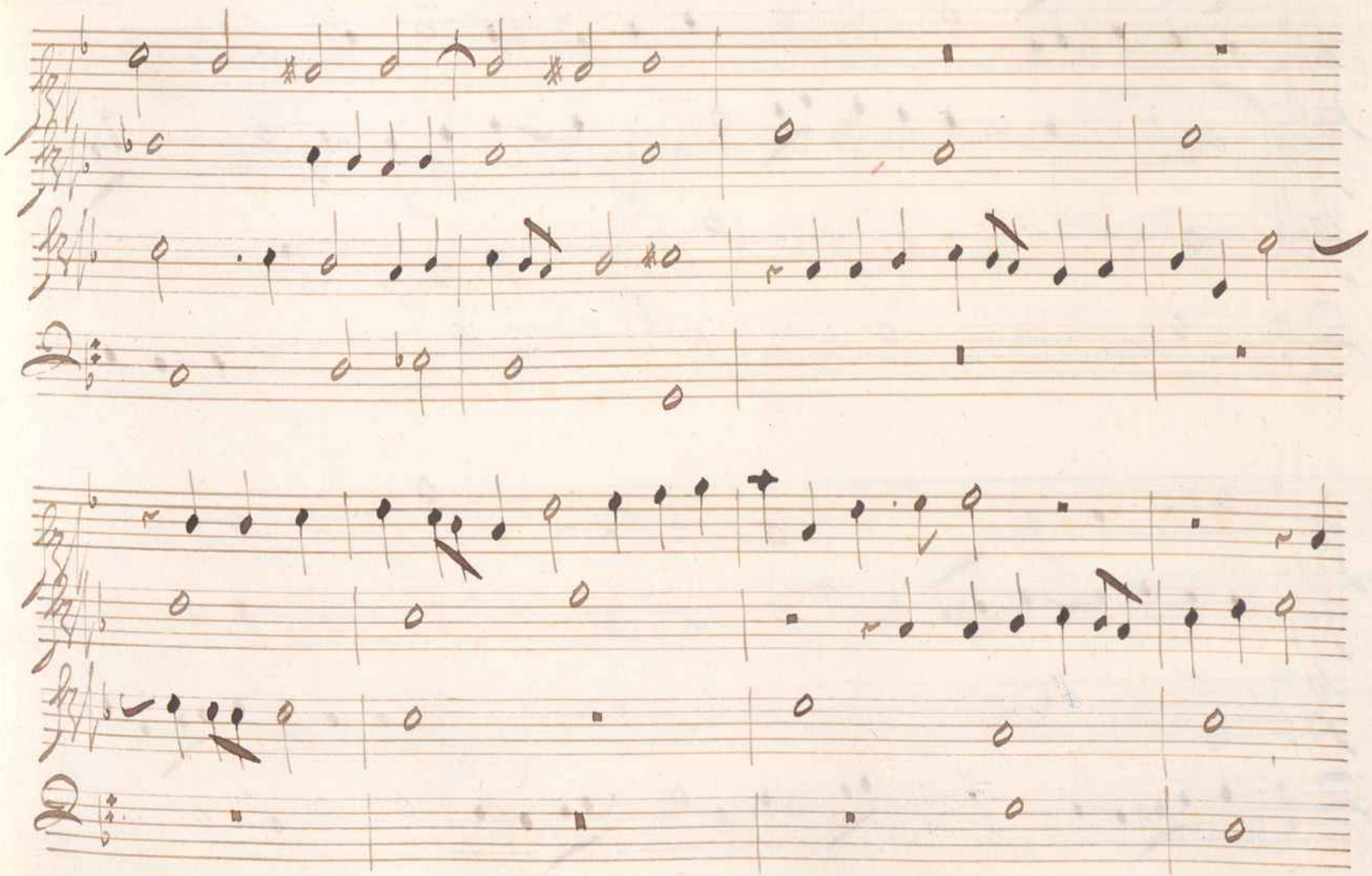

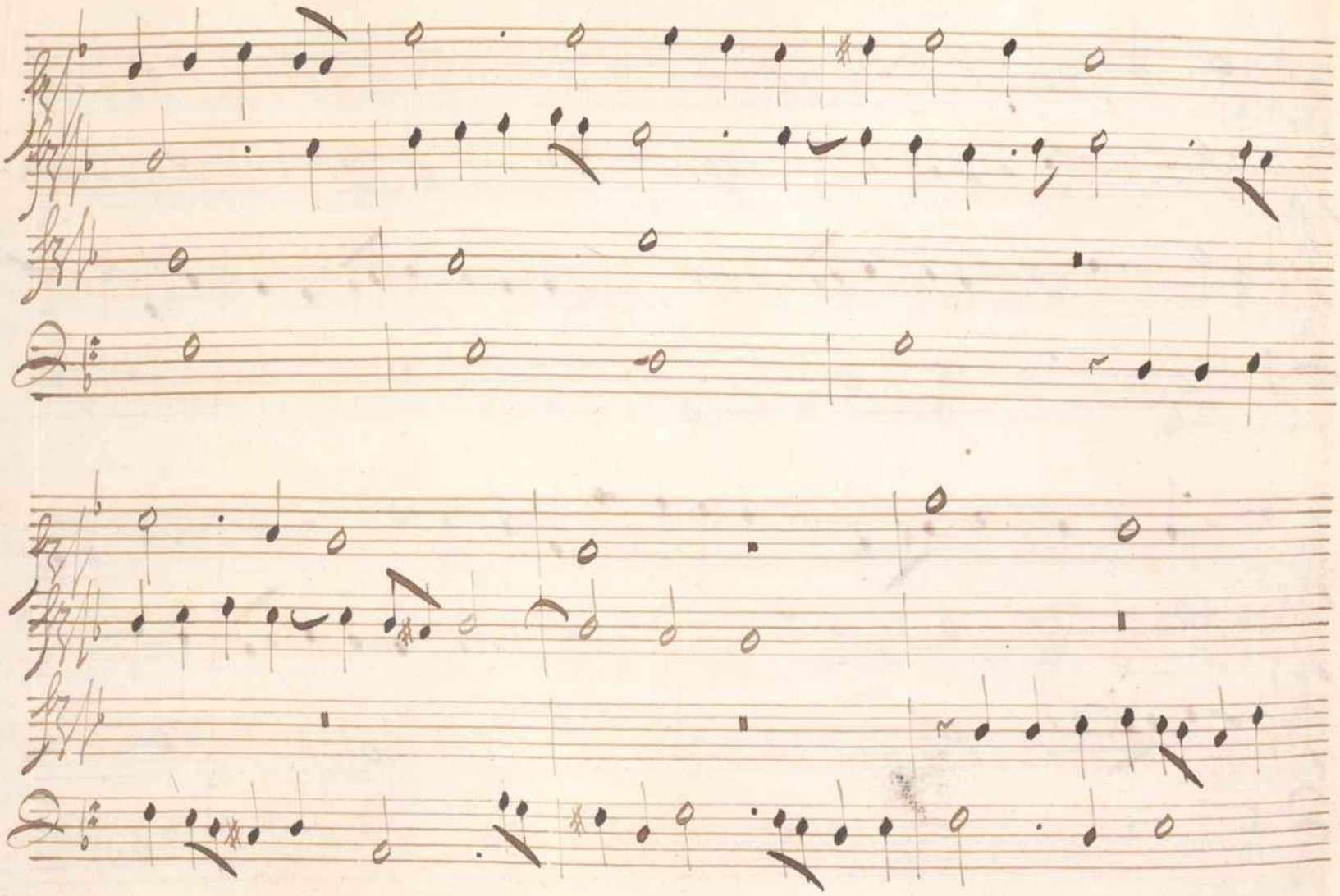

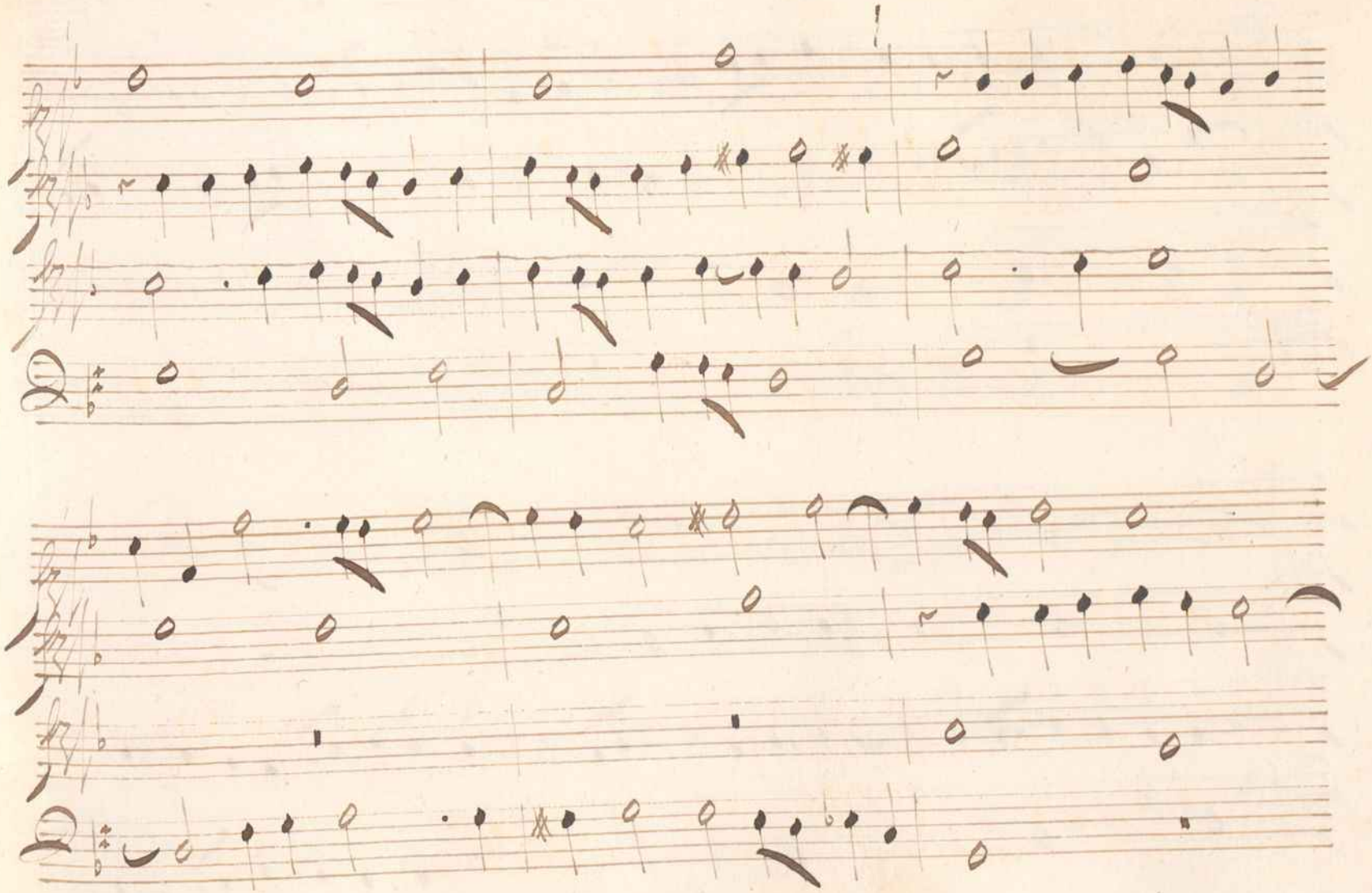

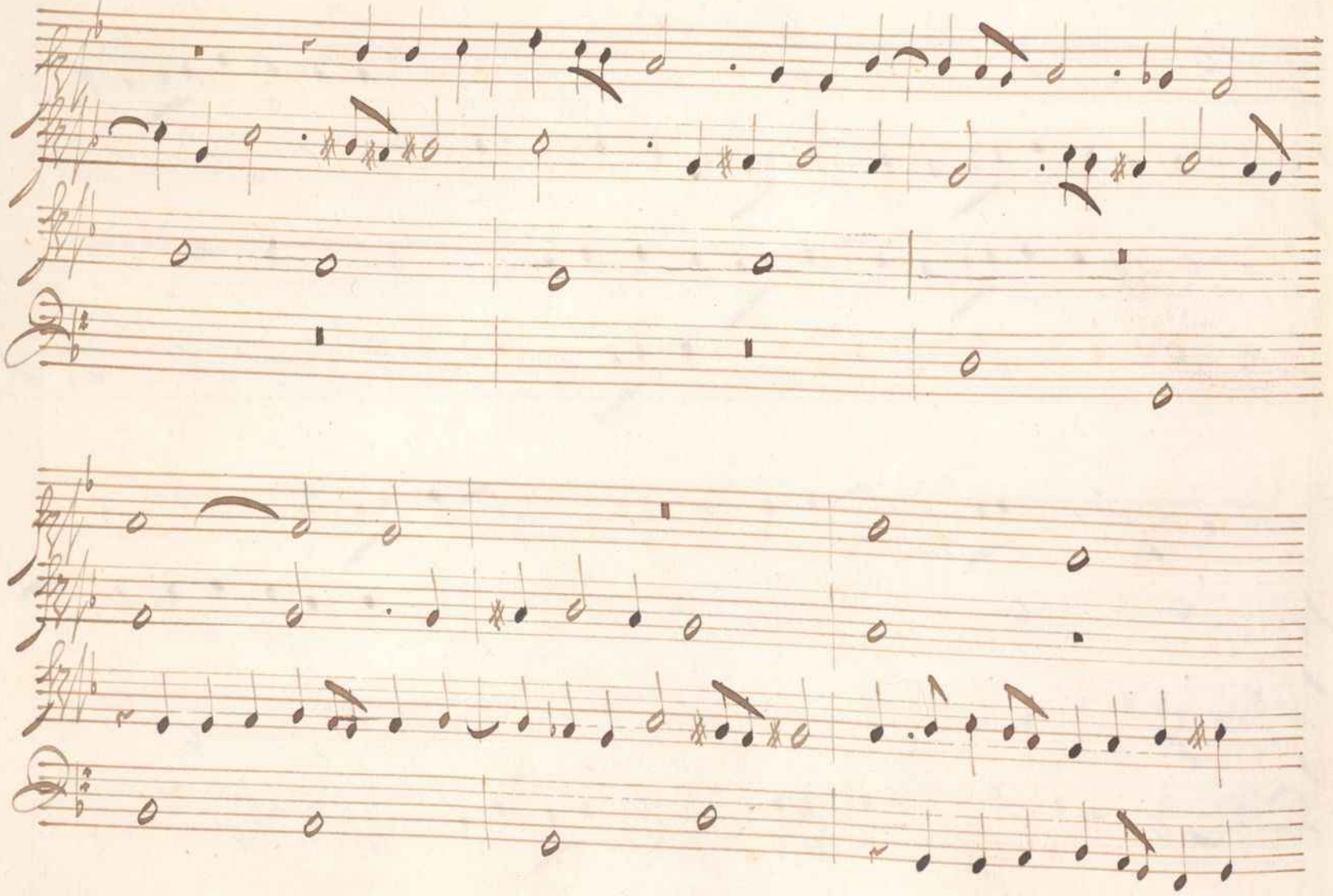

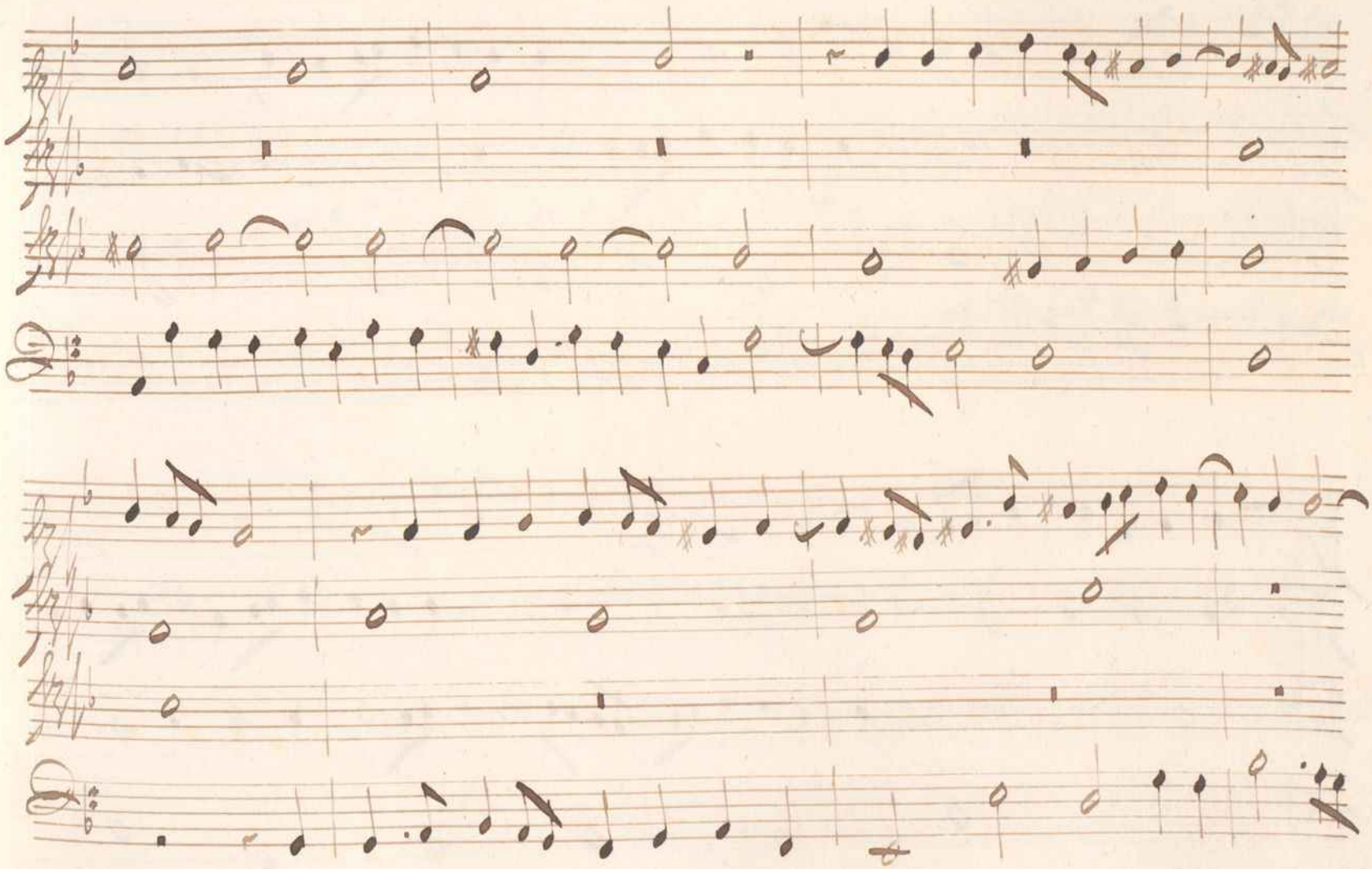

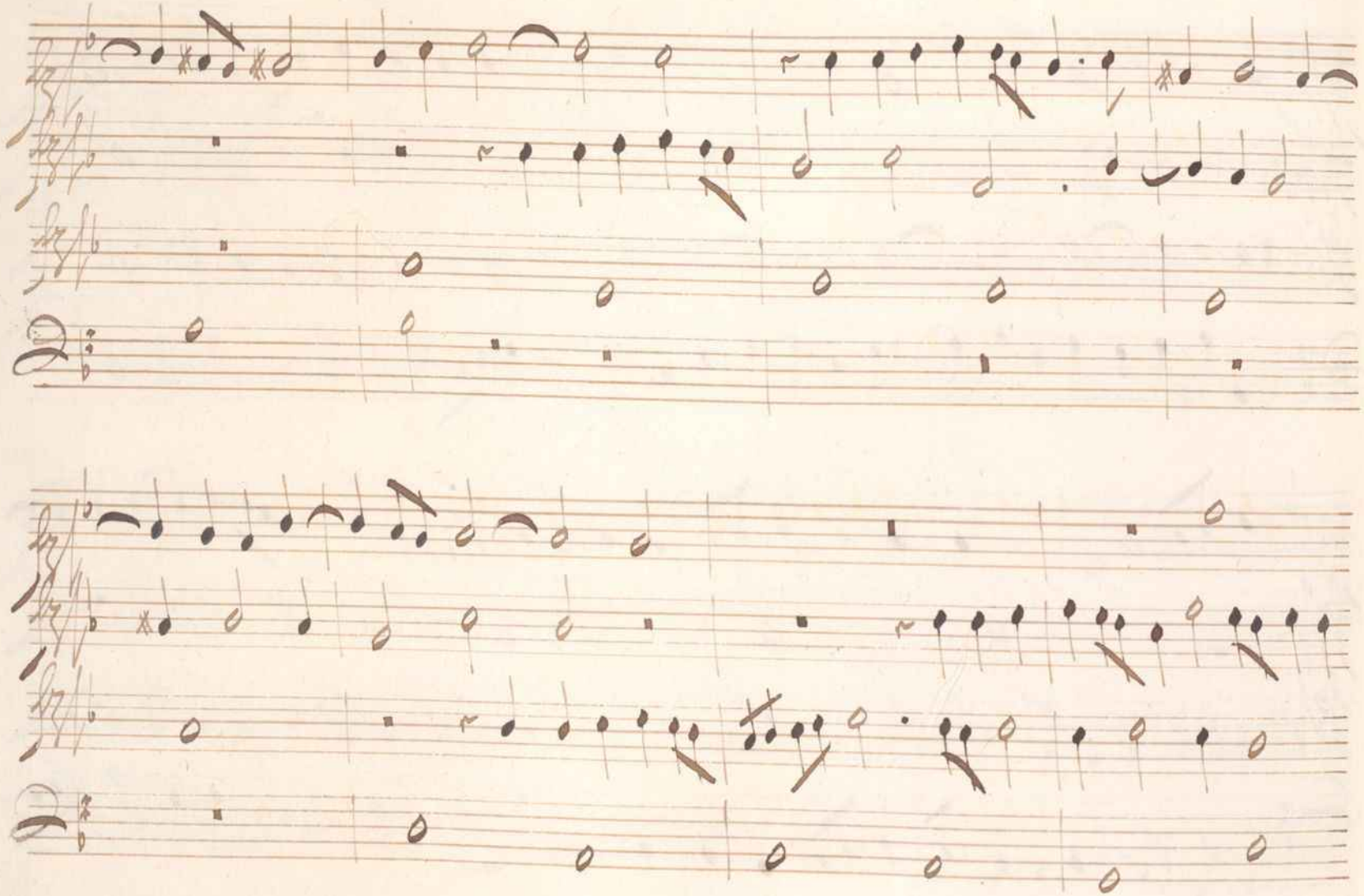

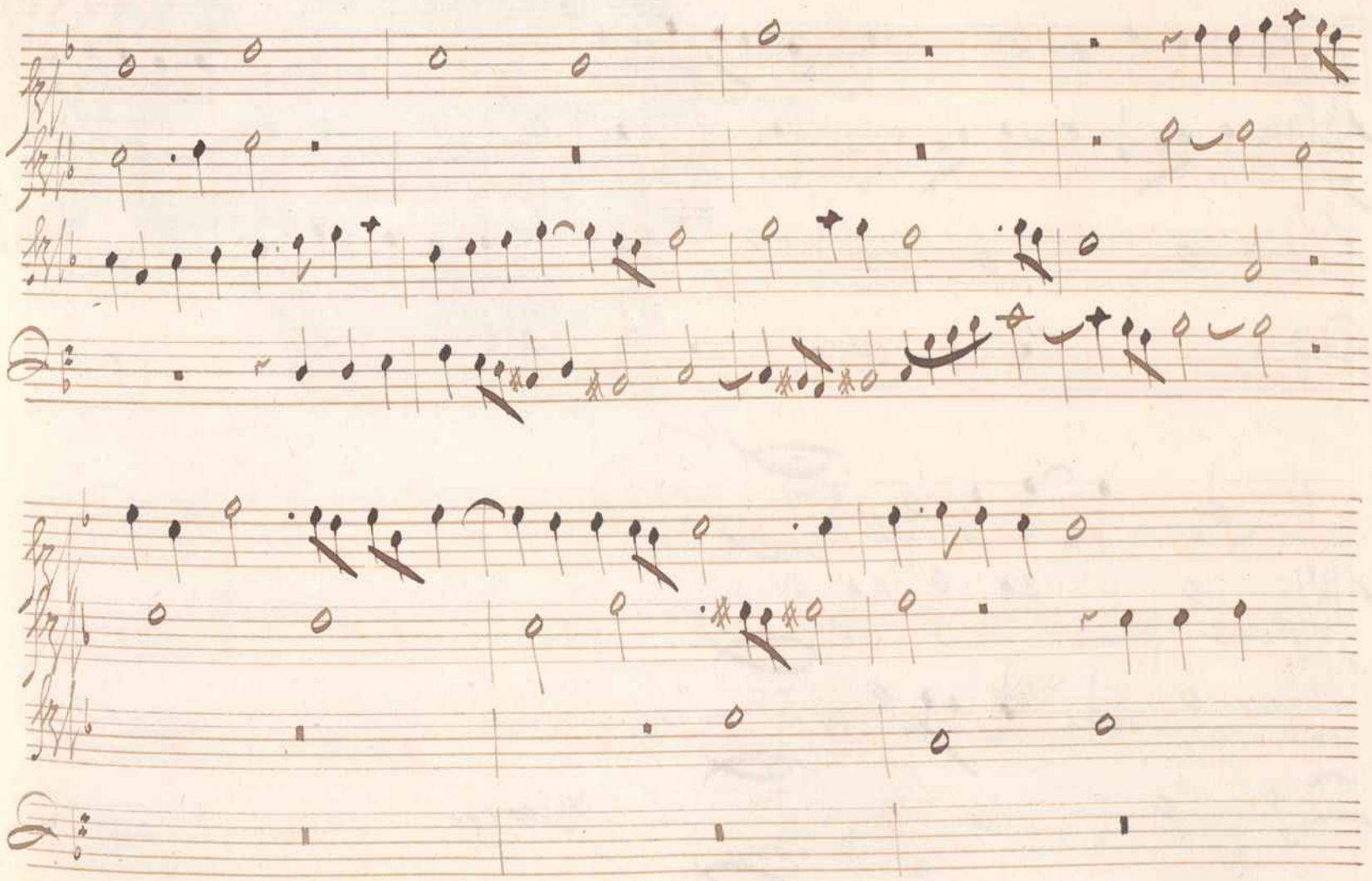

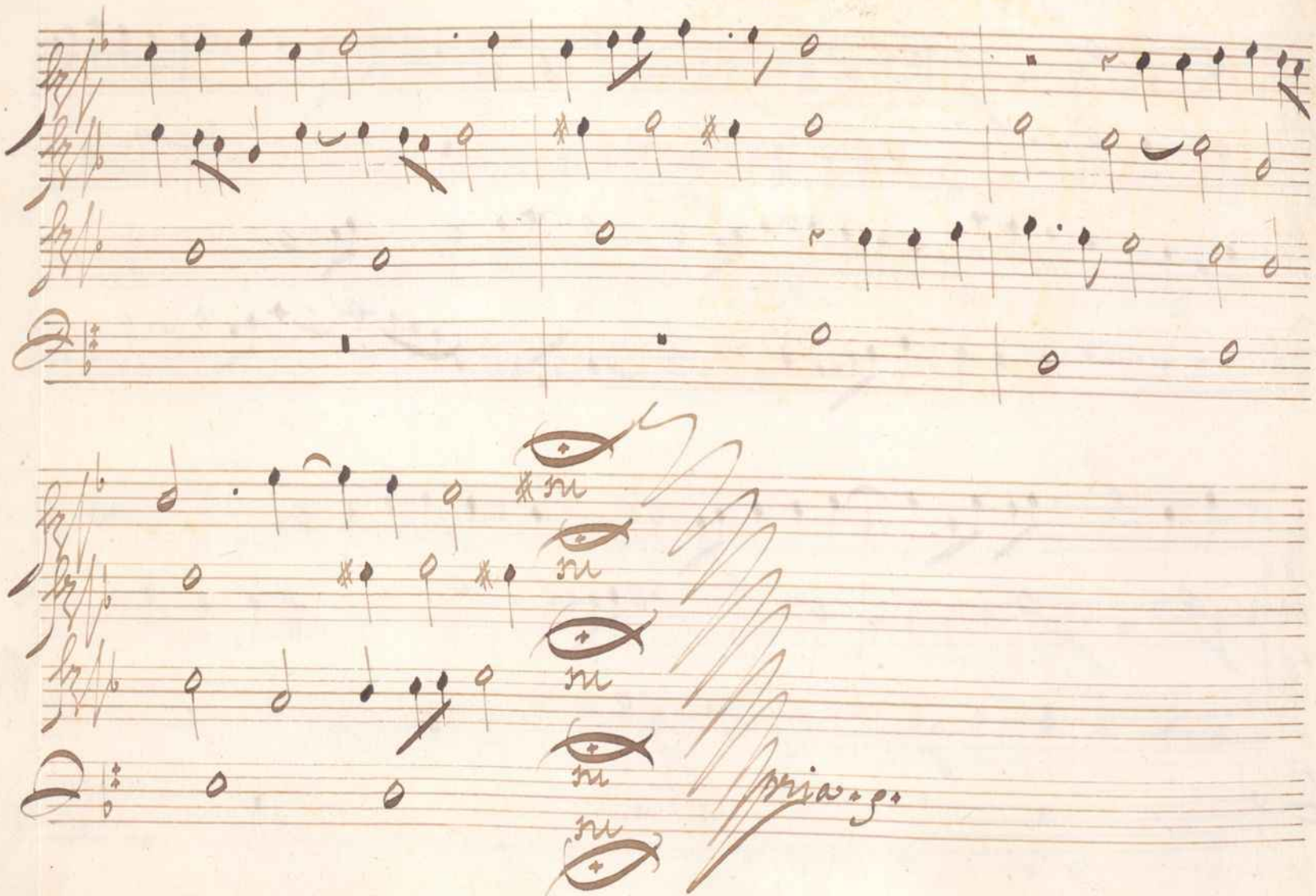

RENAR:

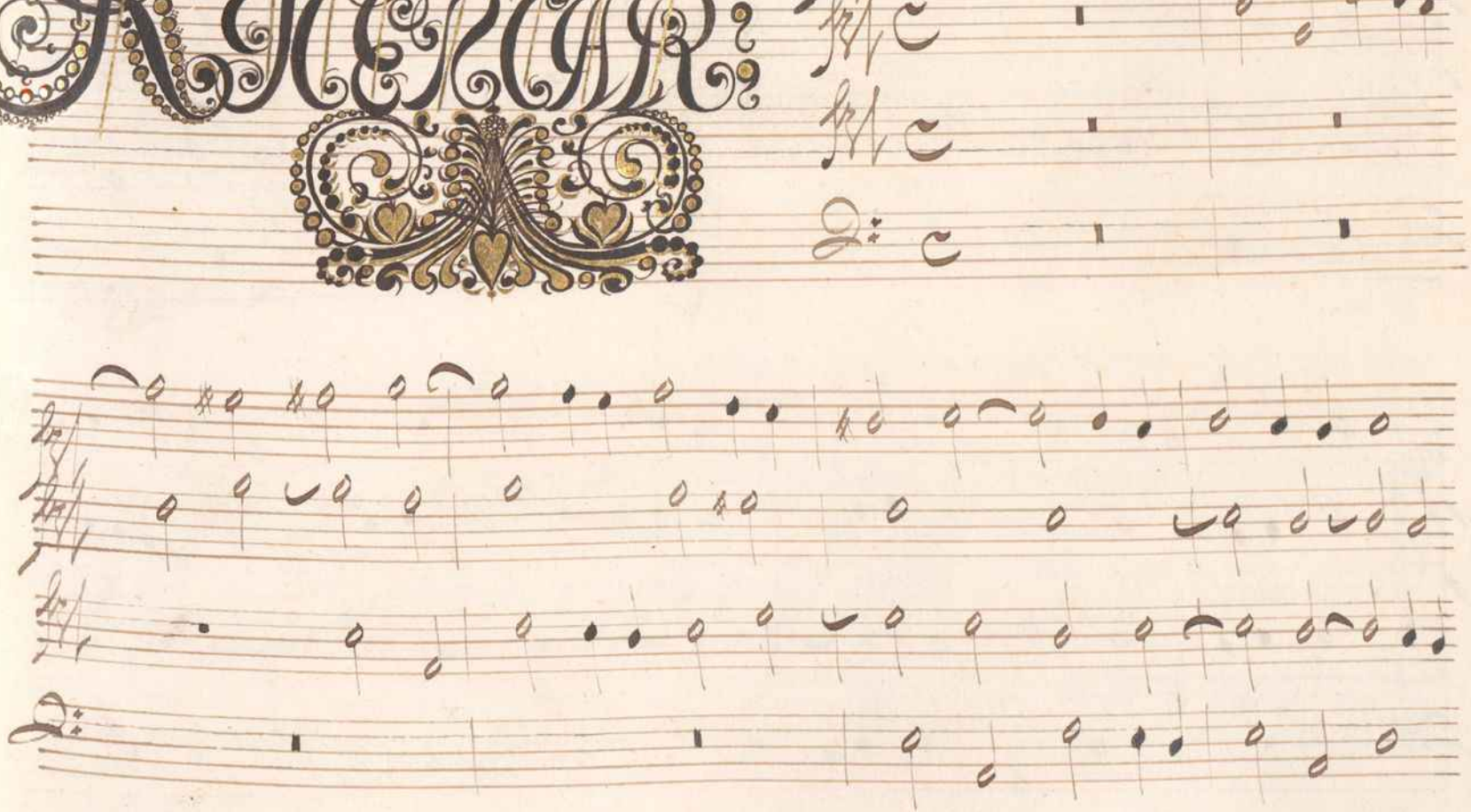

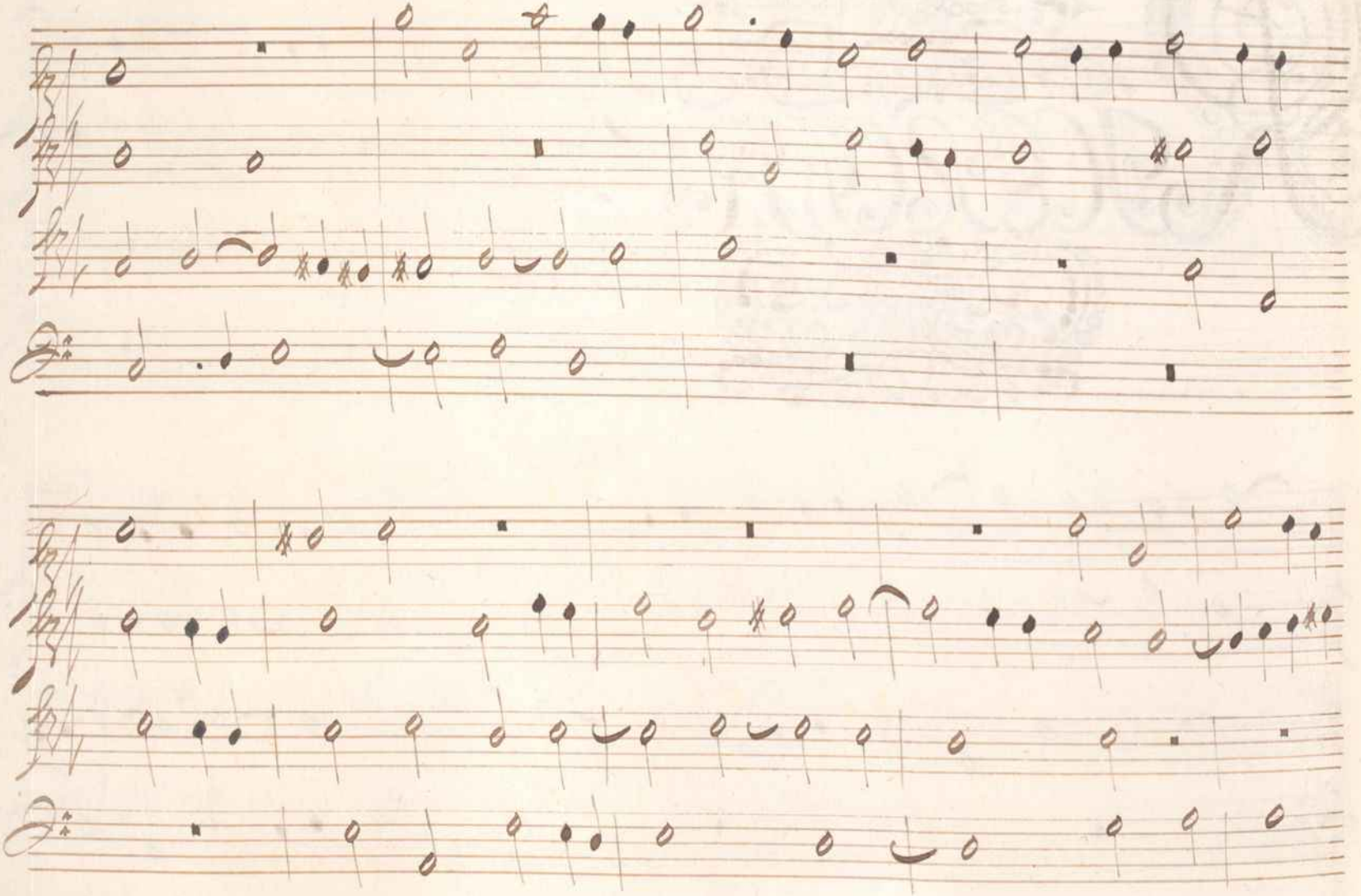

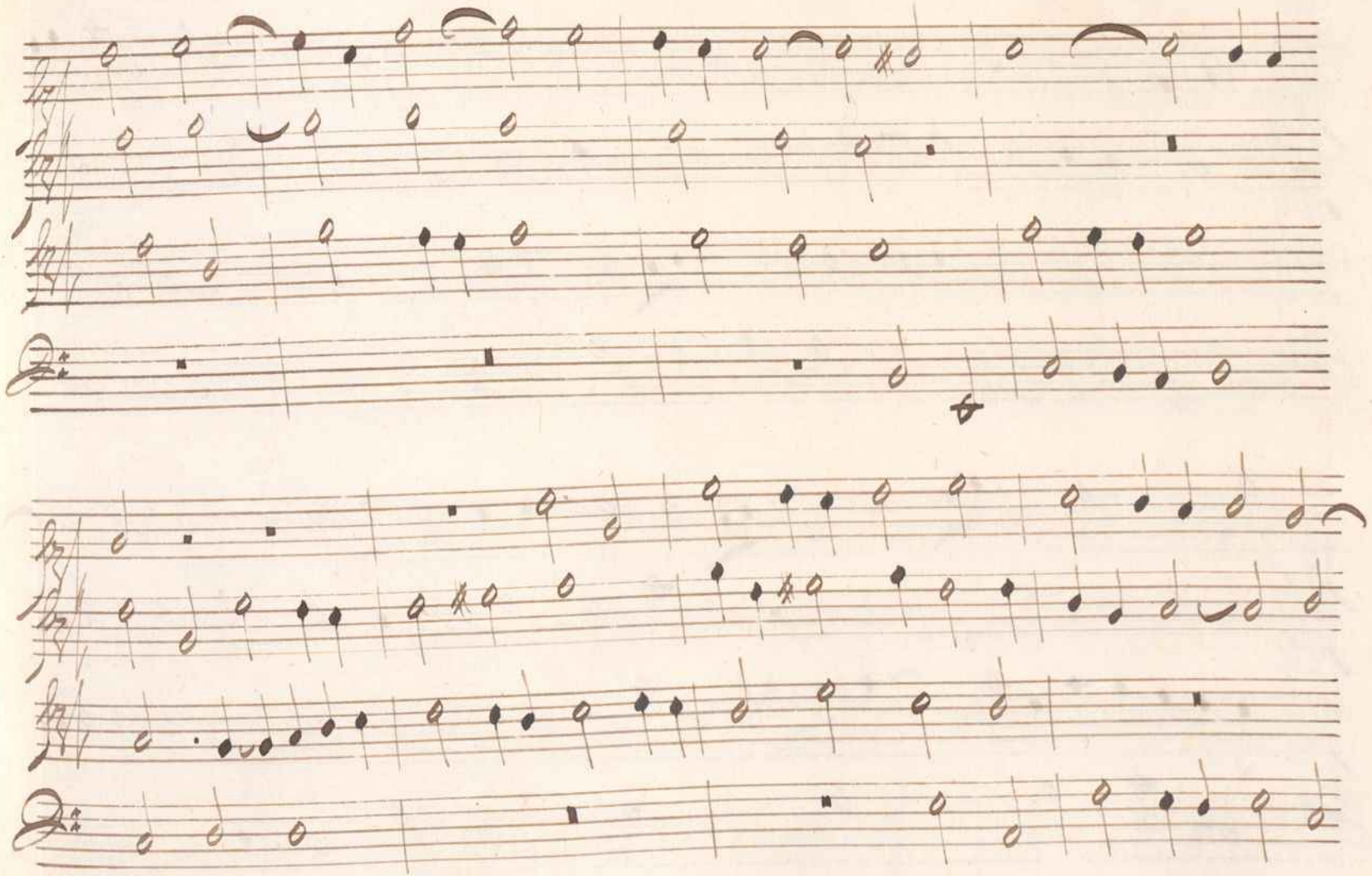

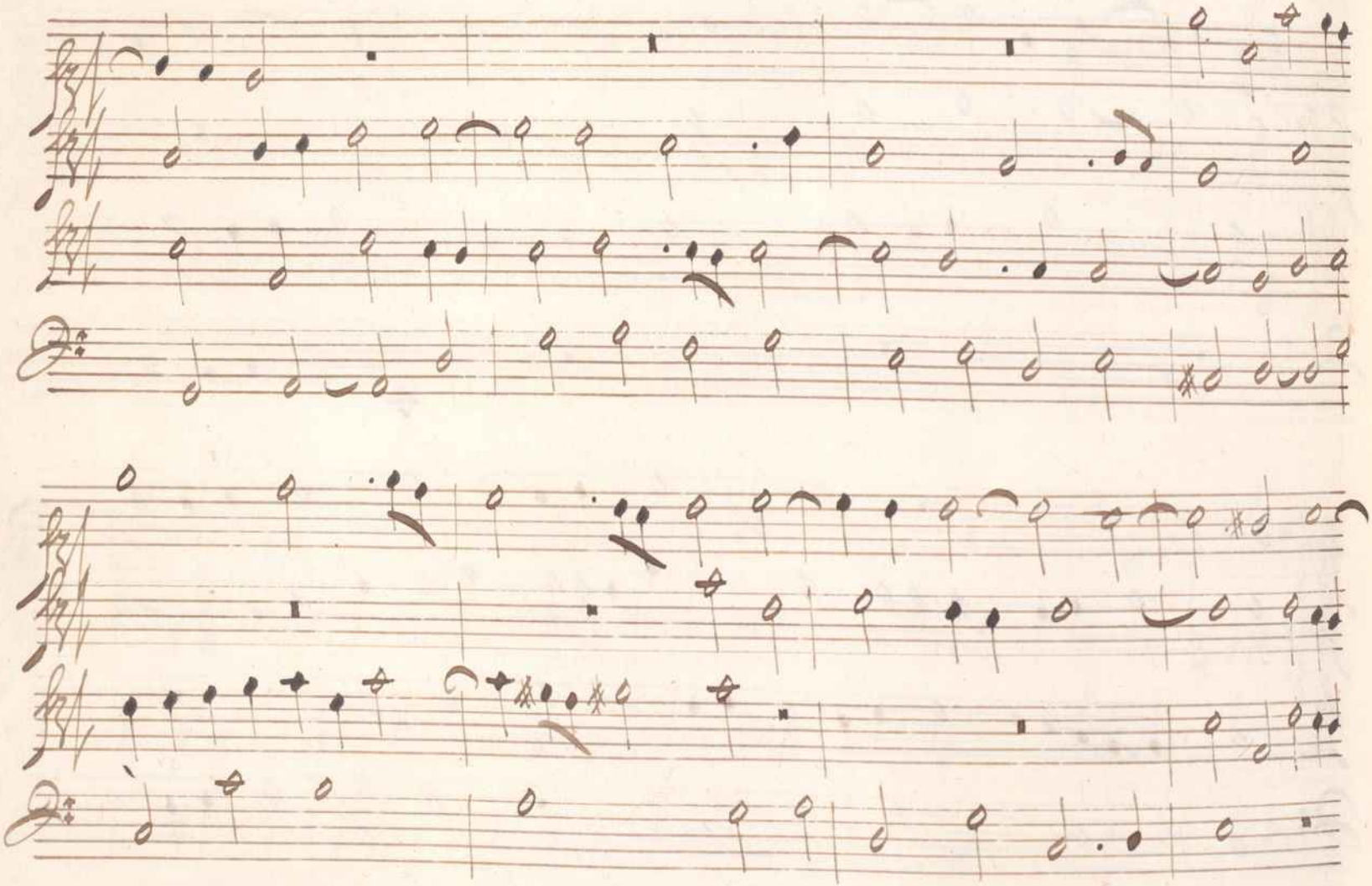

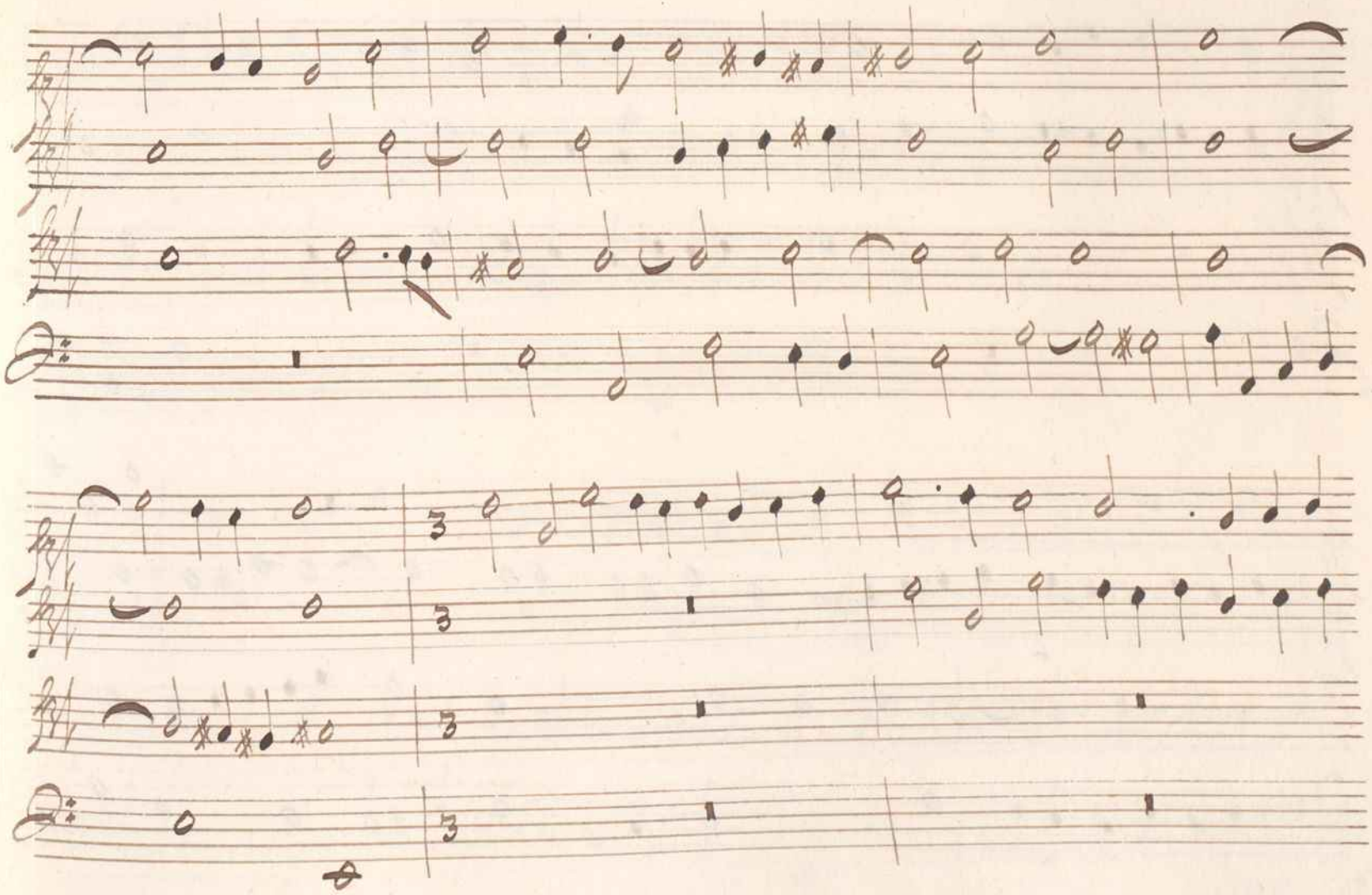

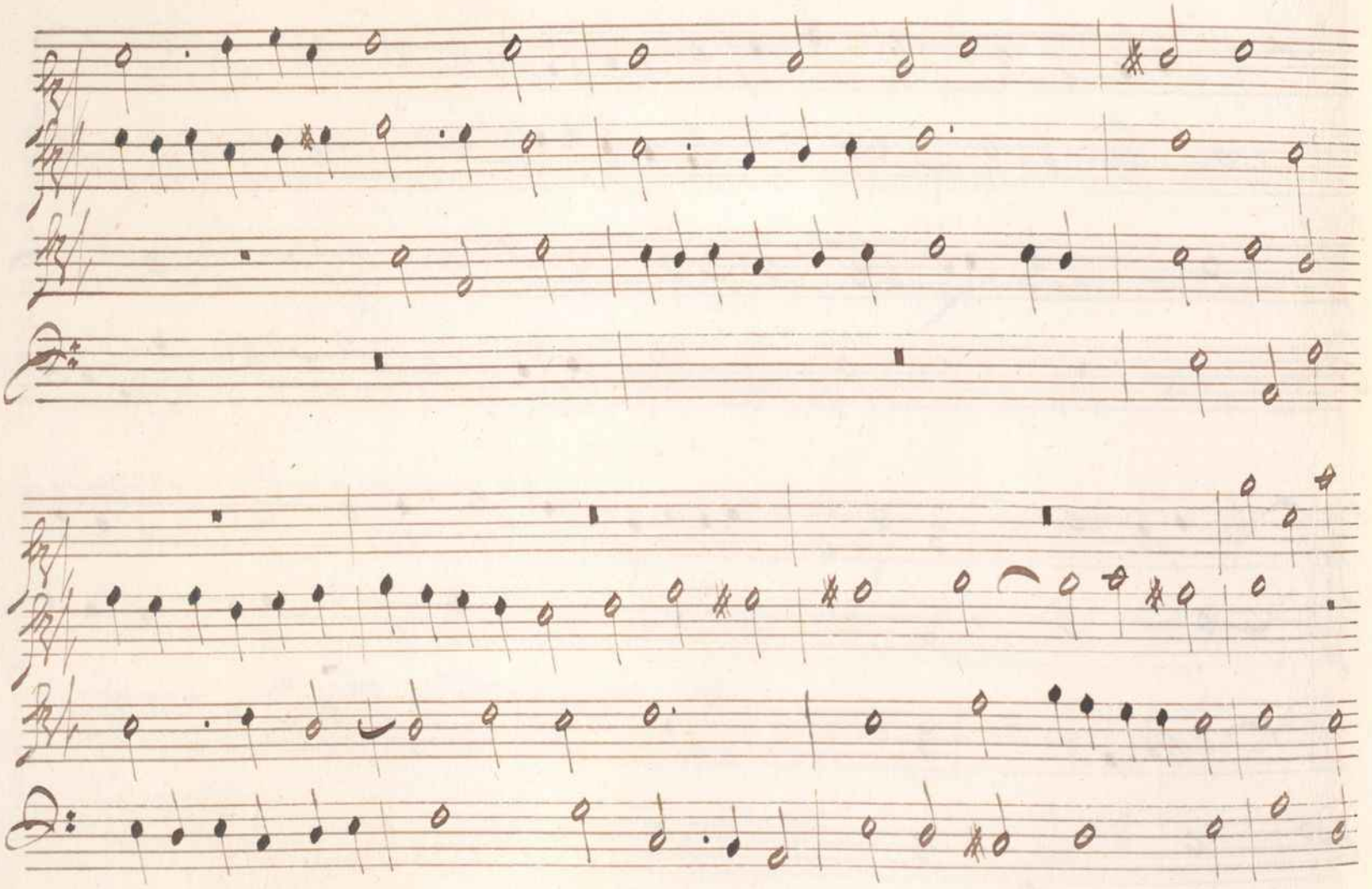

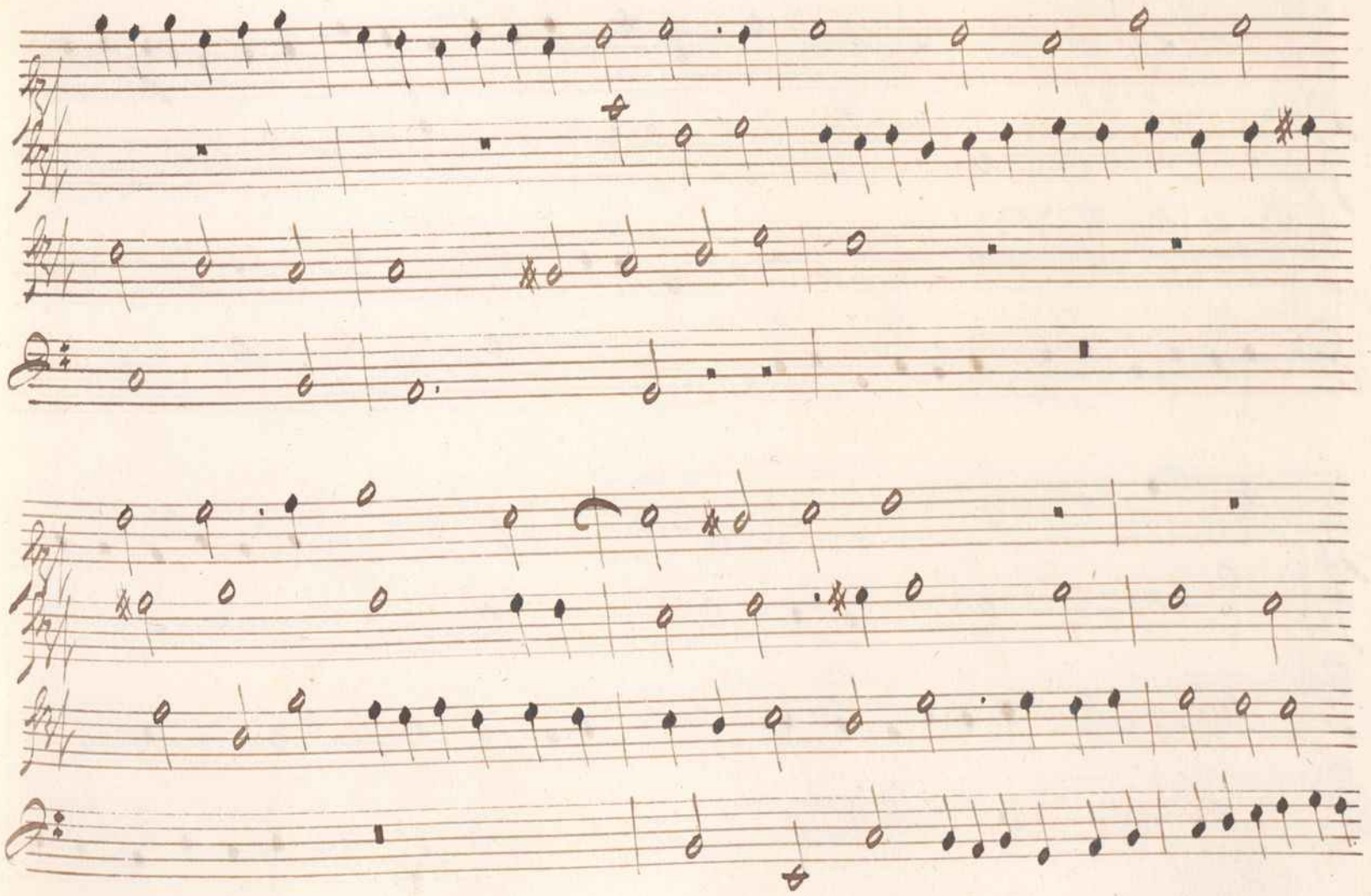

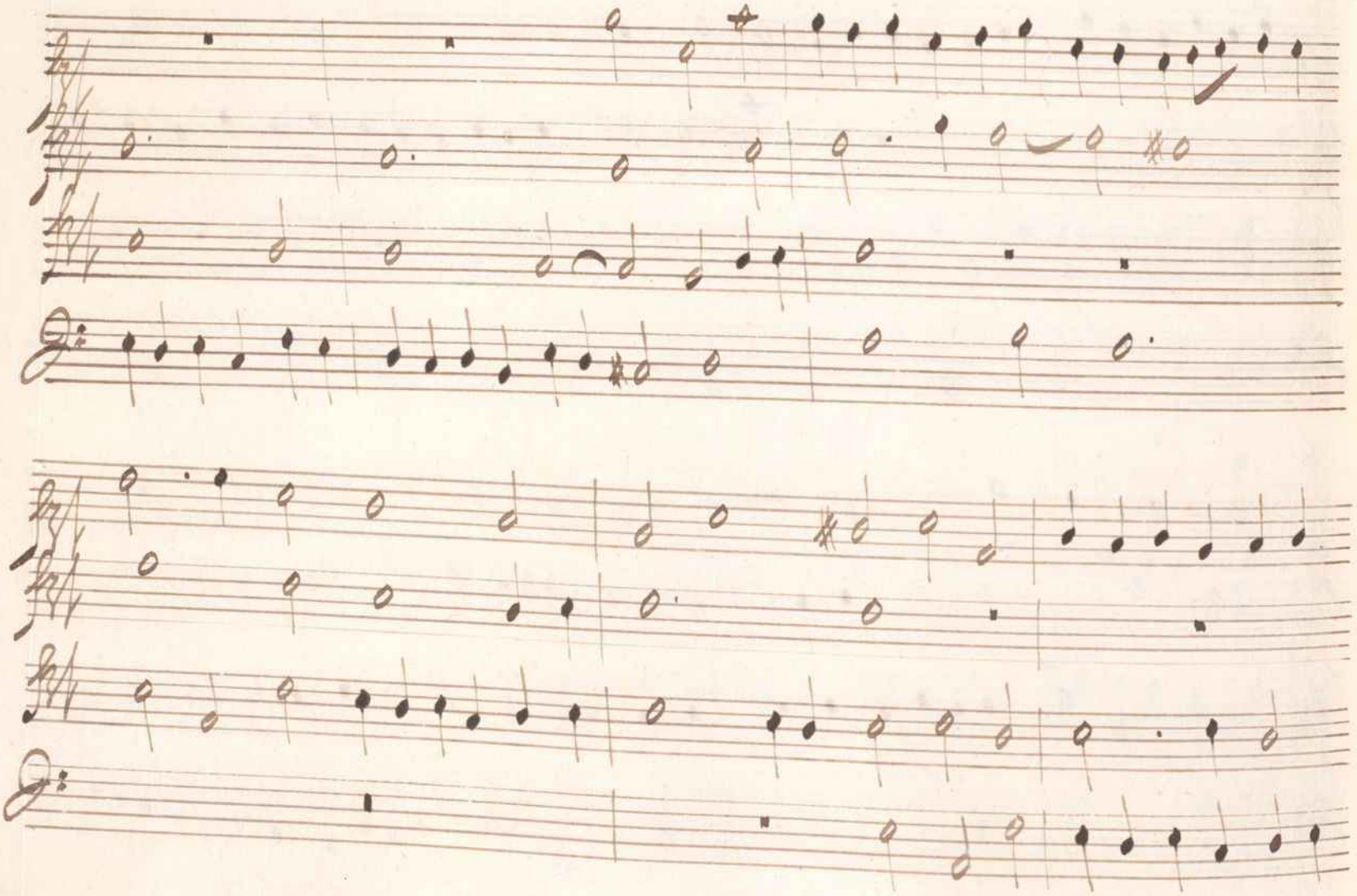

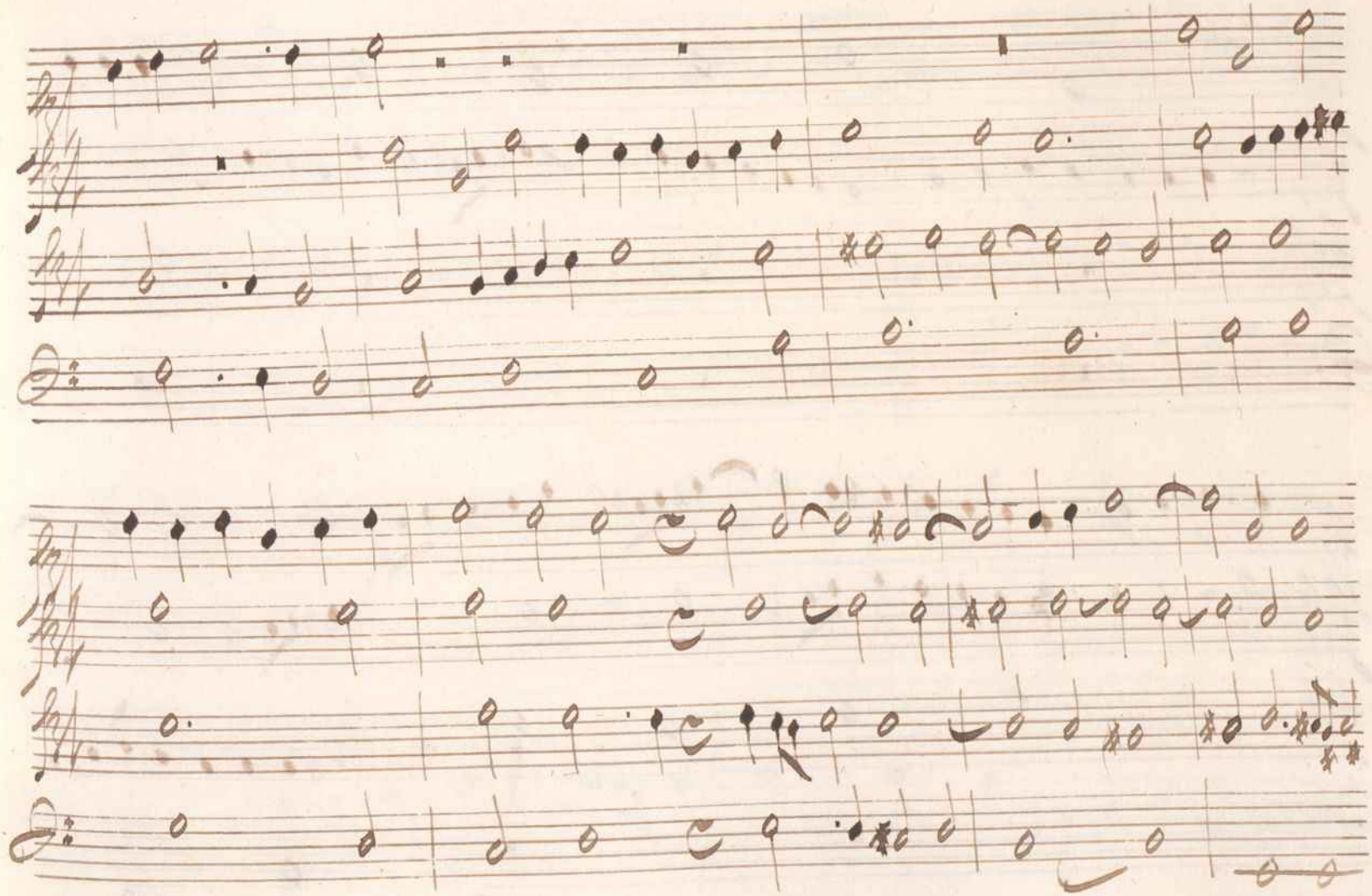

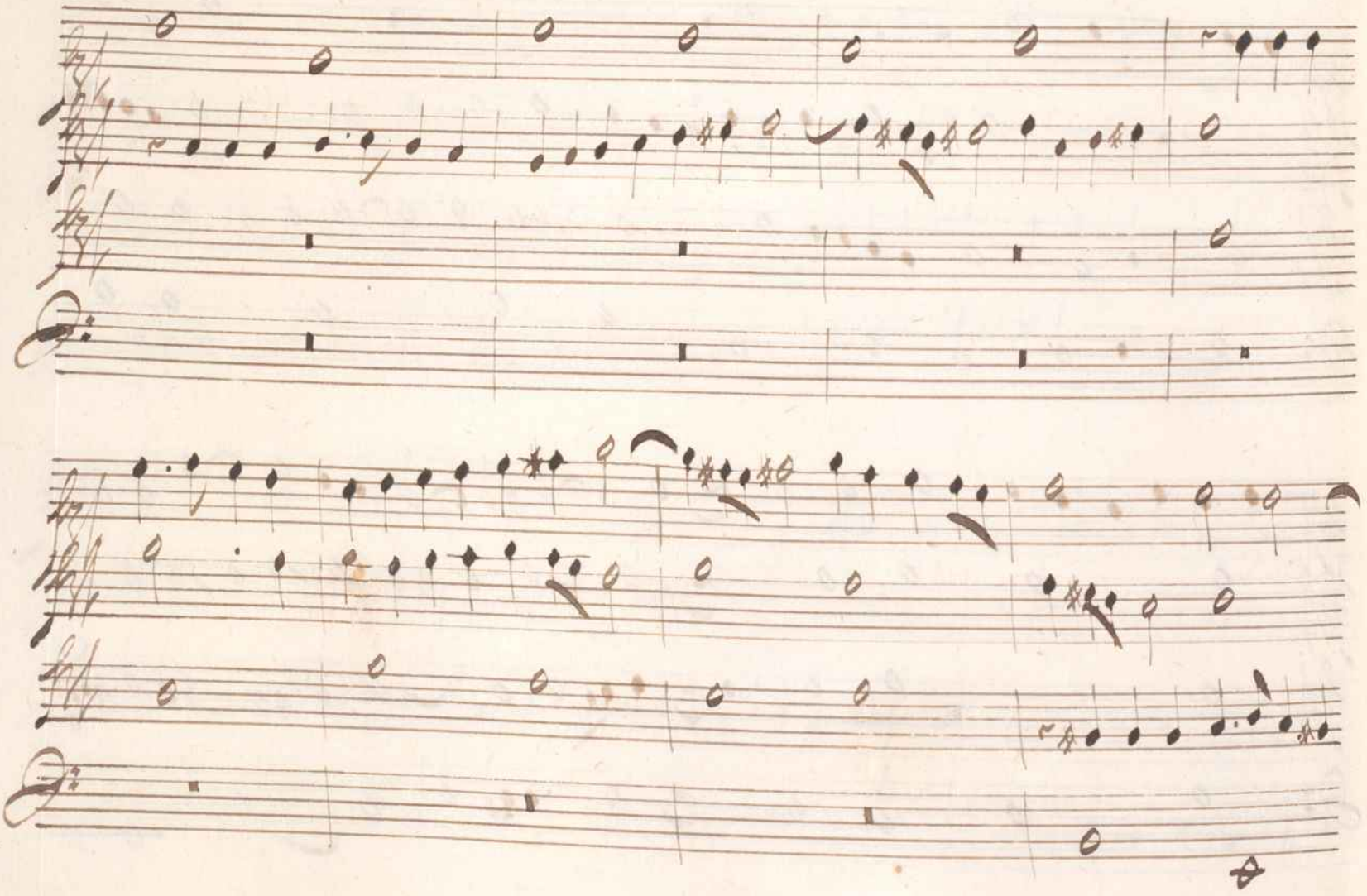

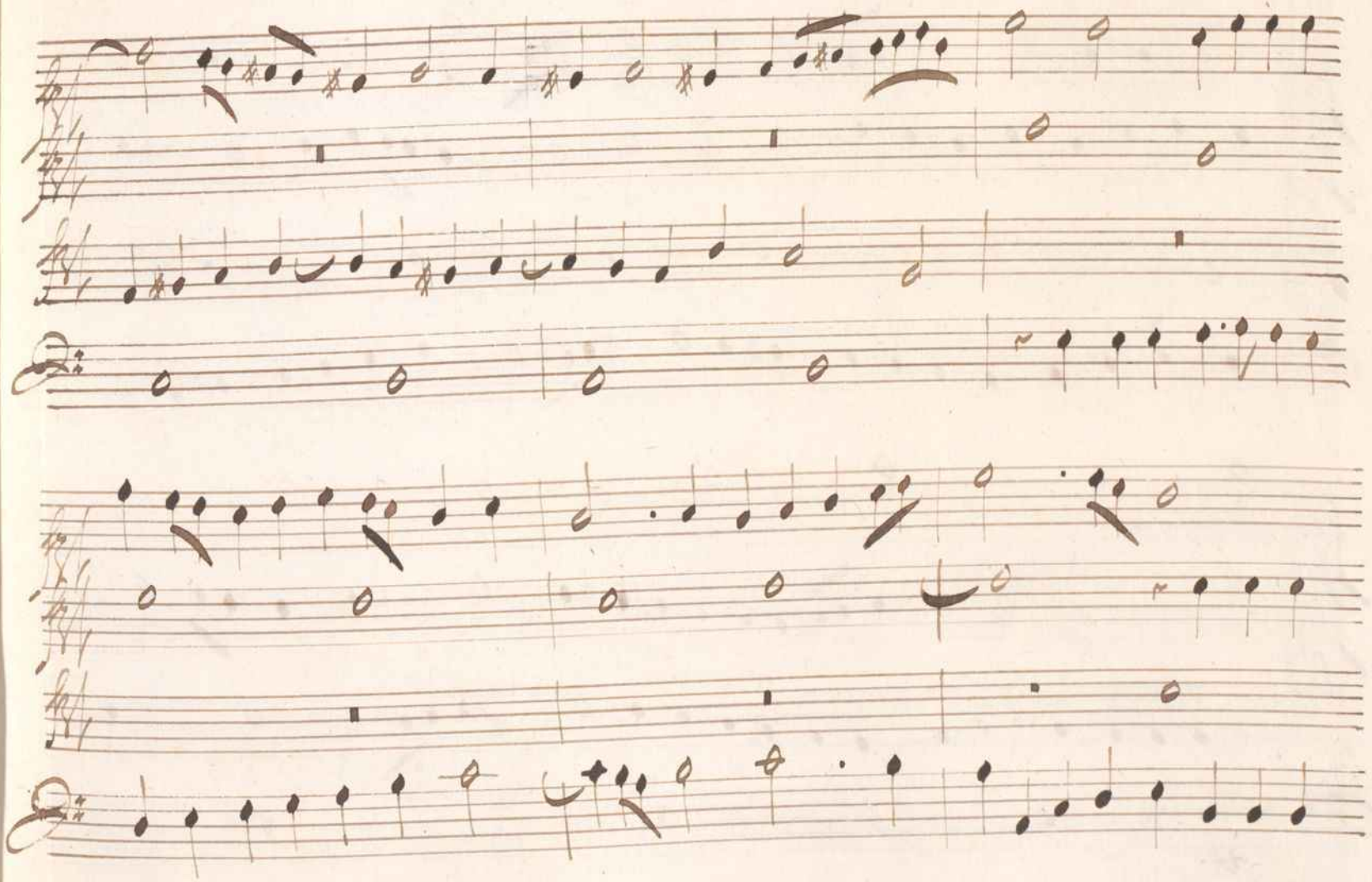

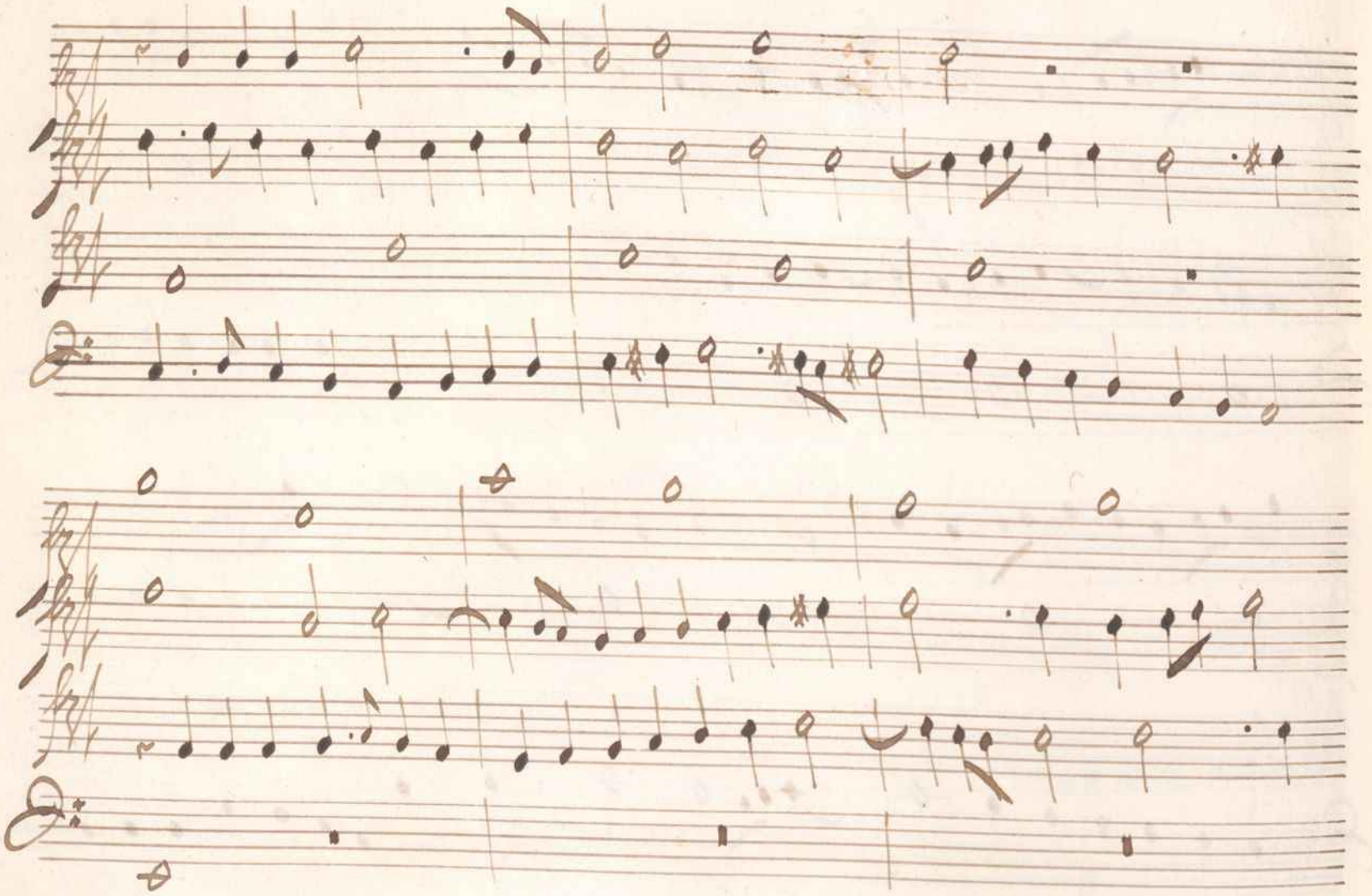

V

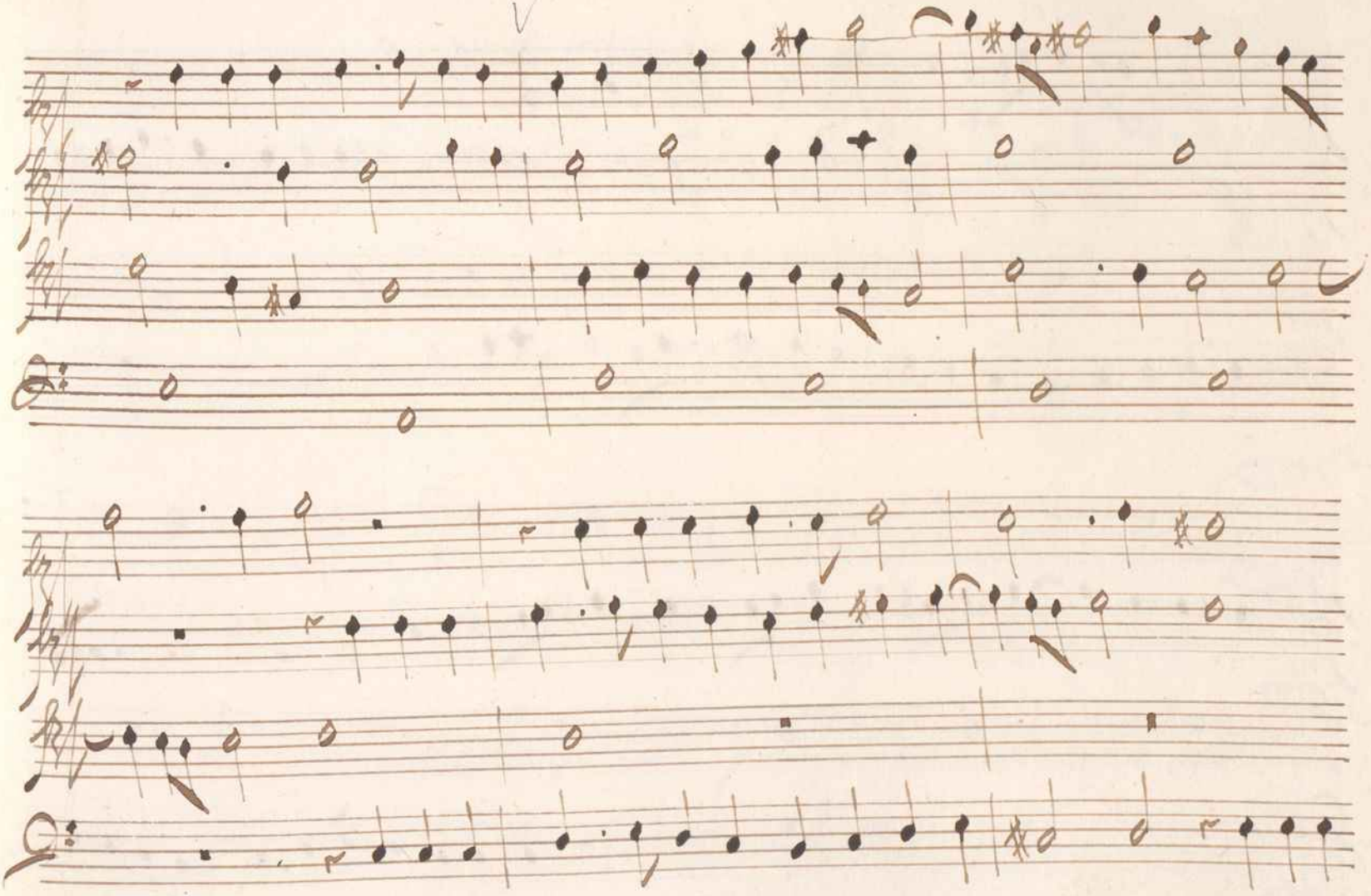

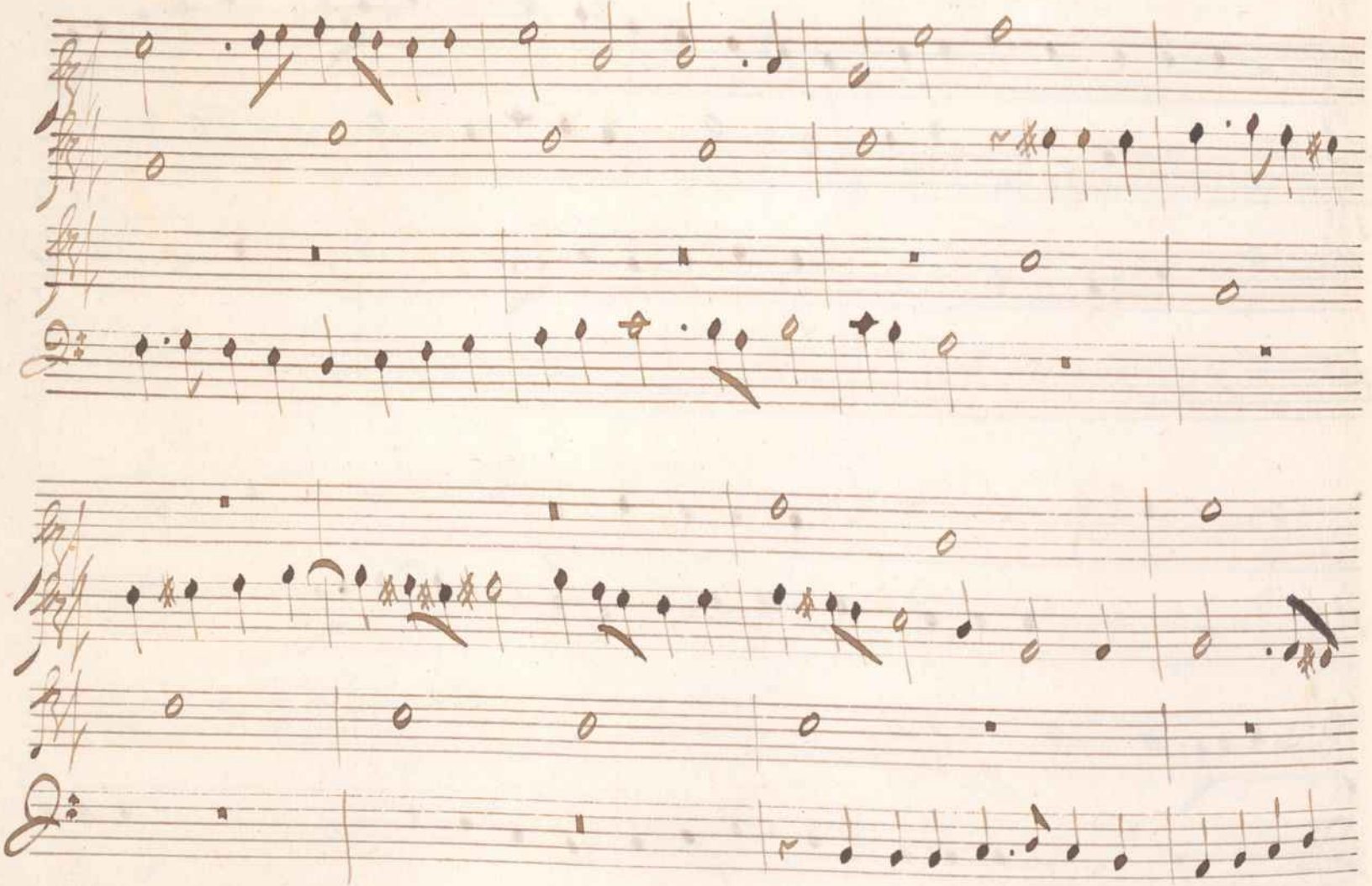

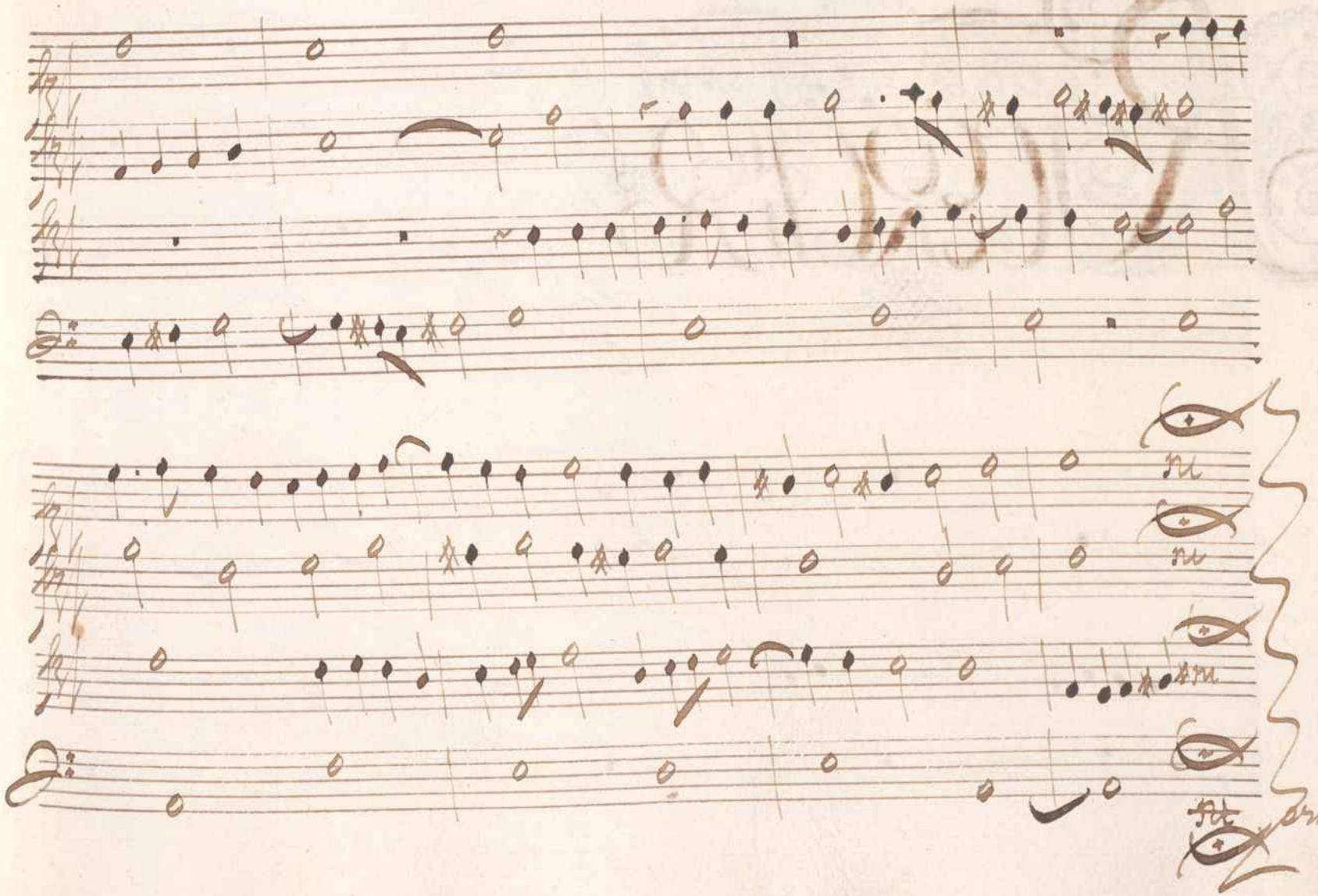
Aria. g.

RICERCAR

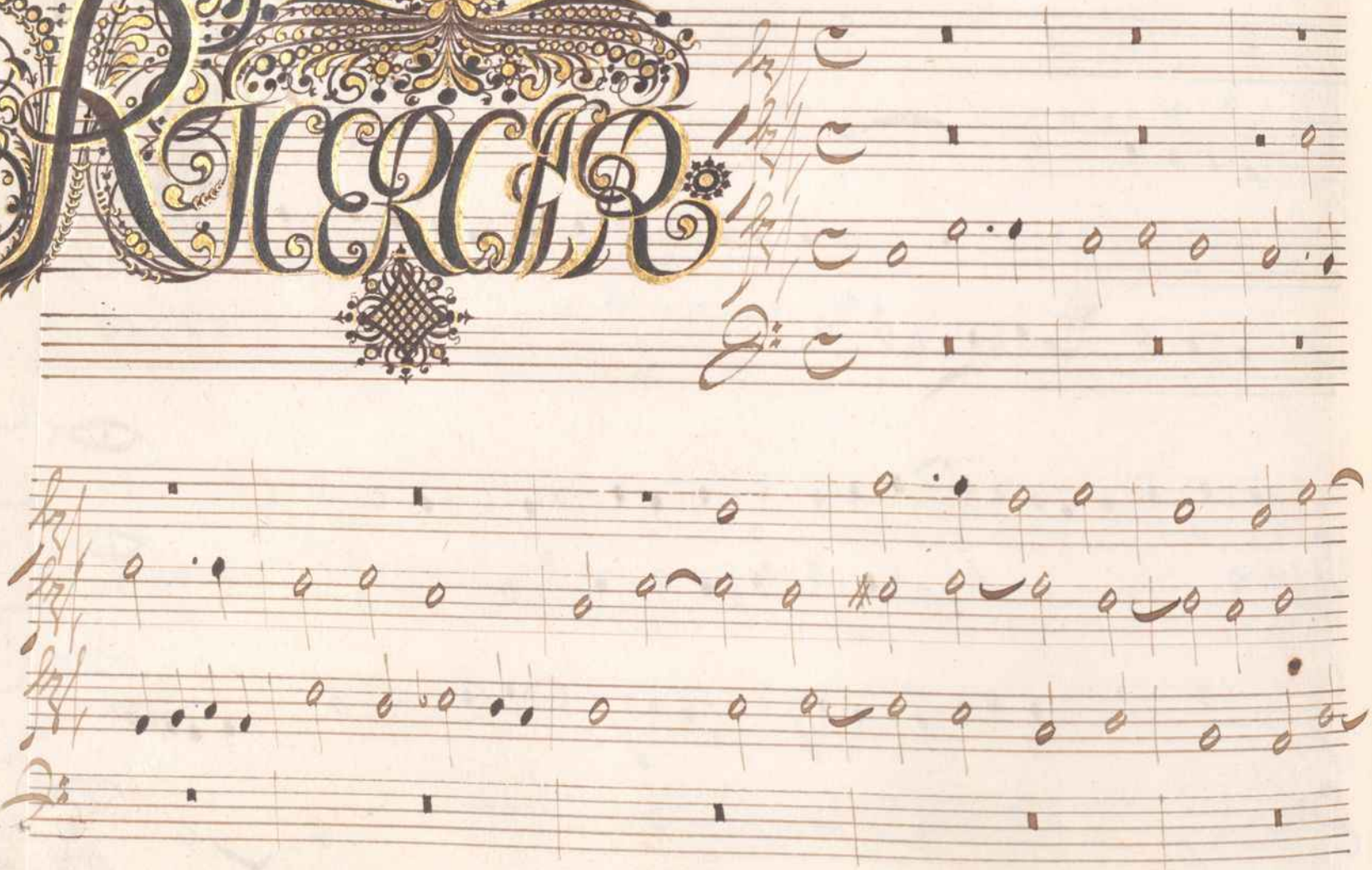

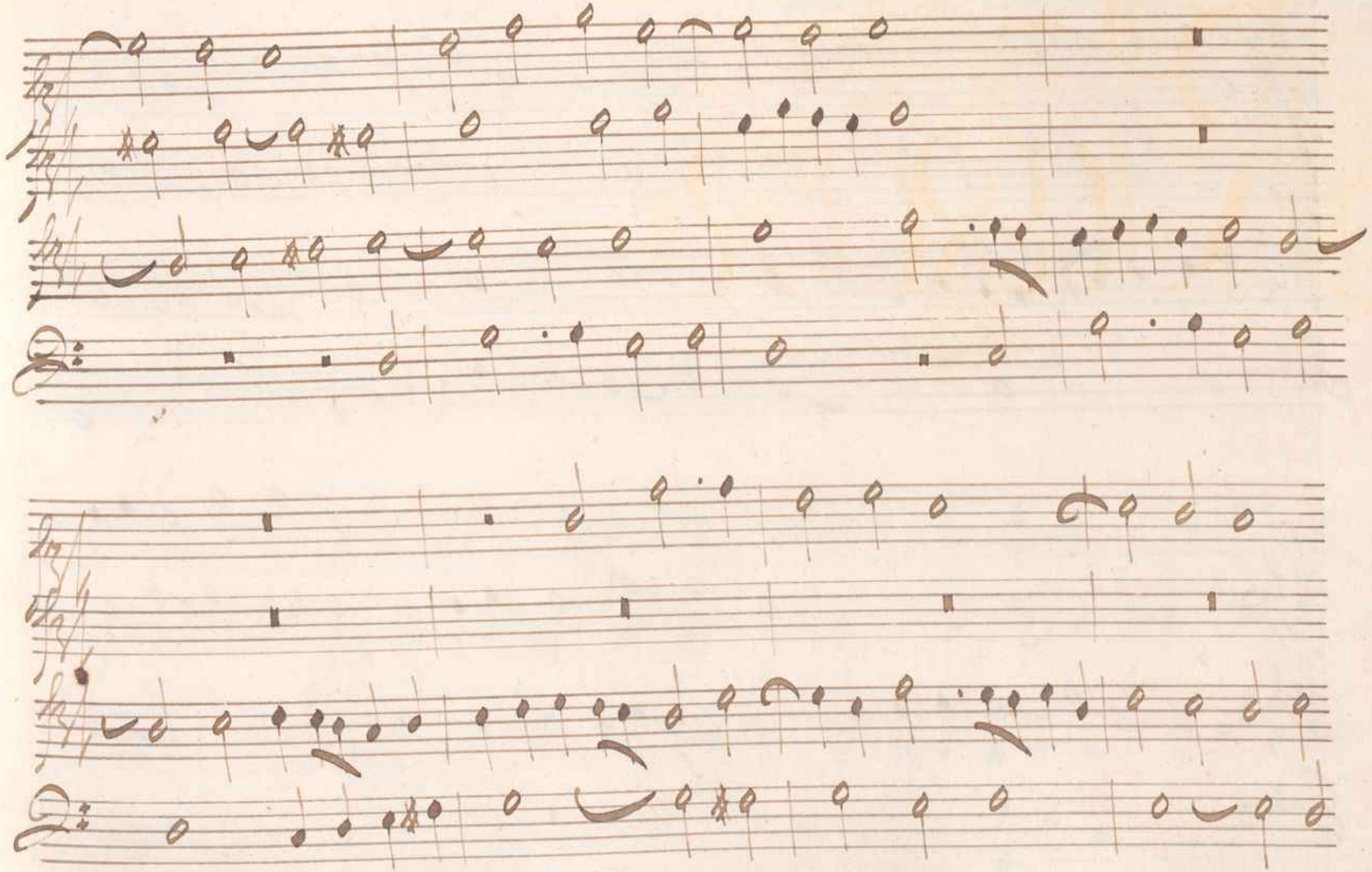

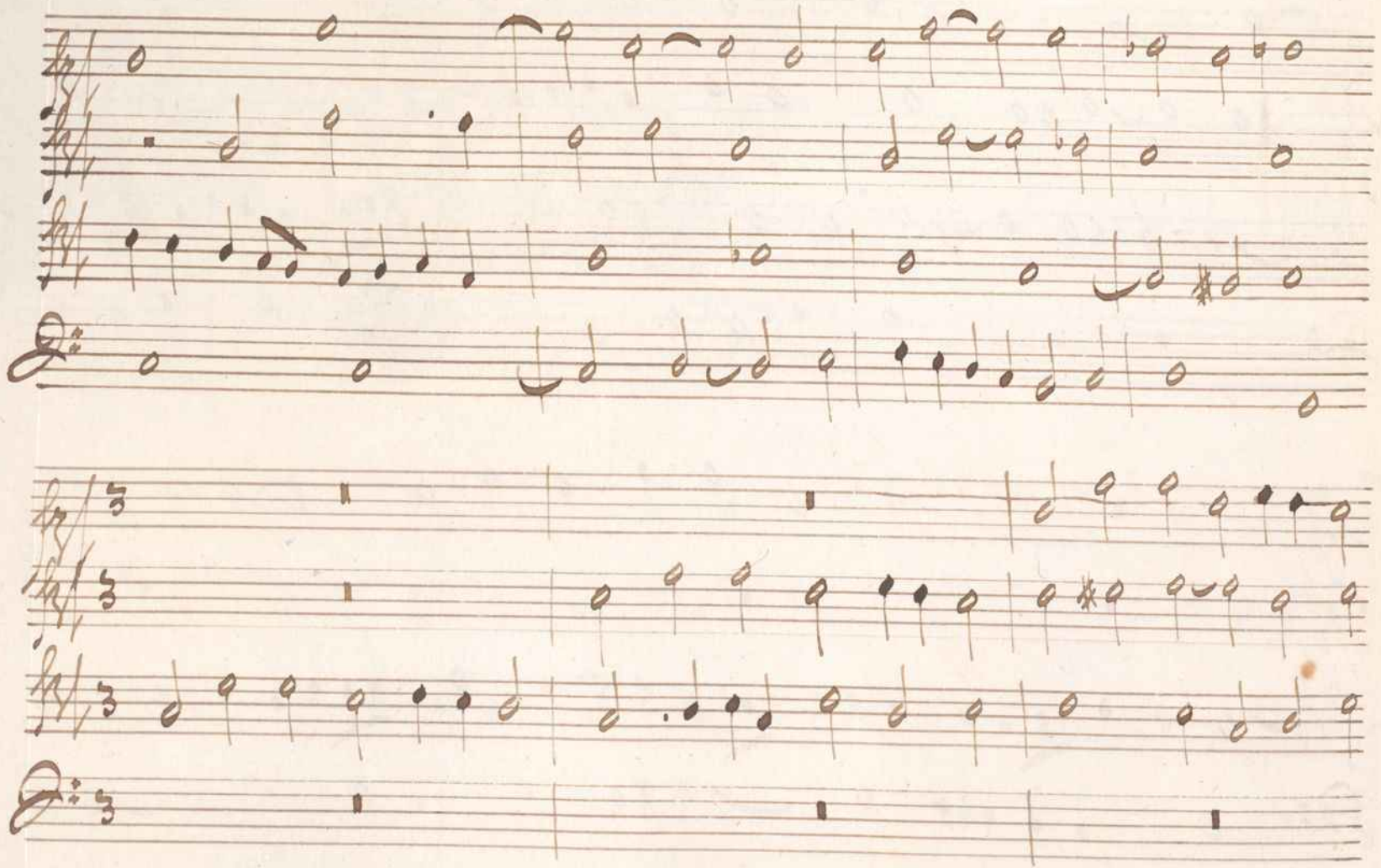

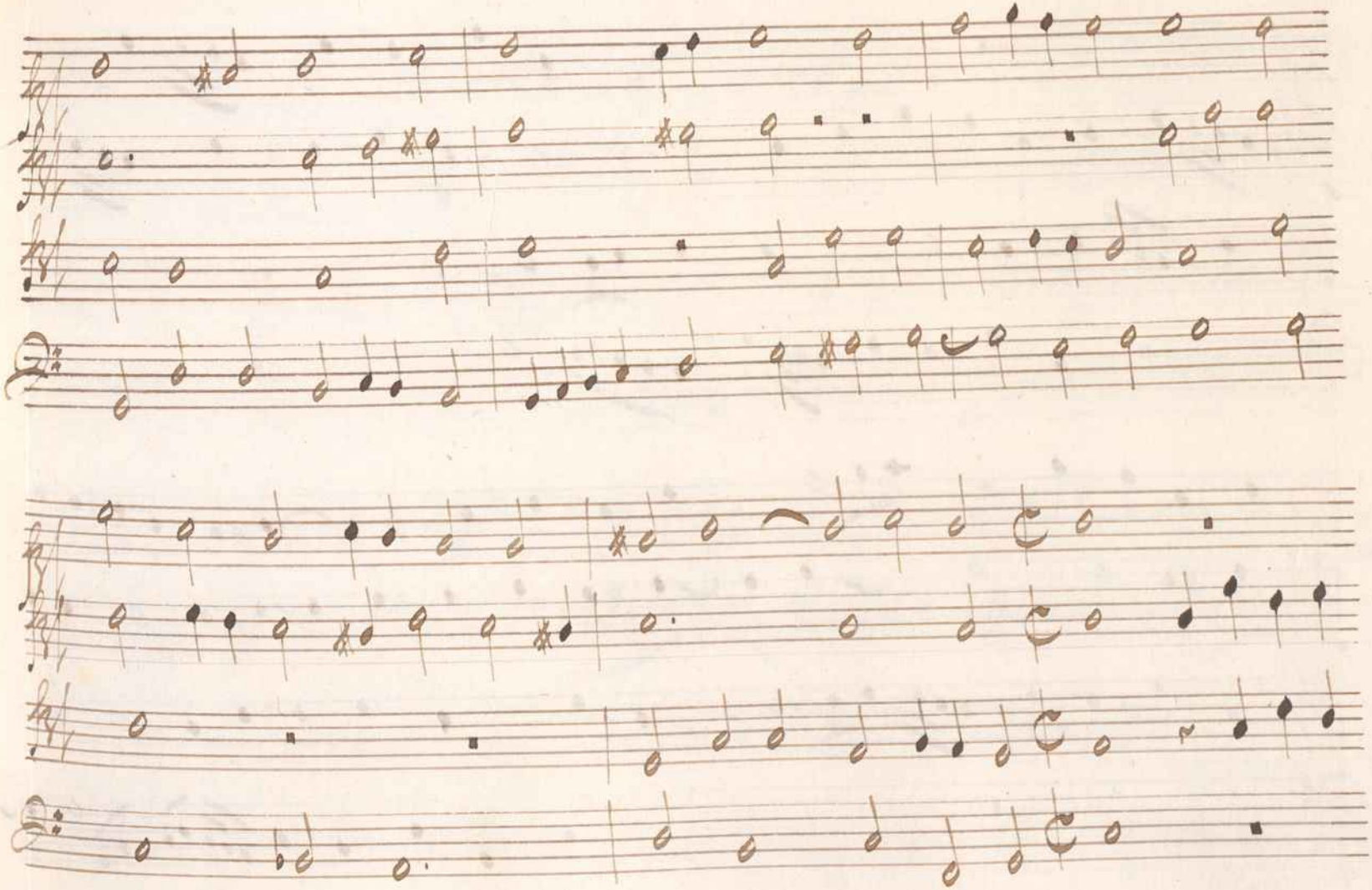

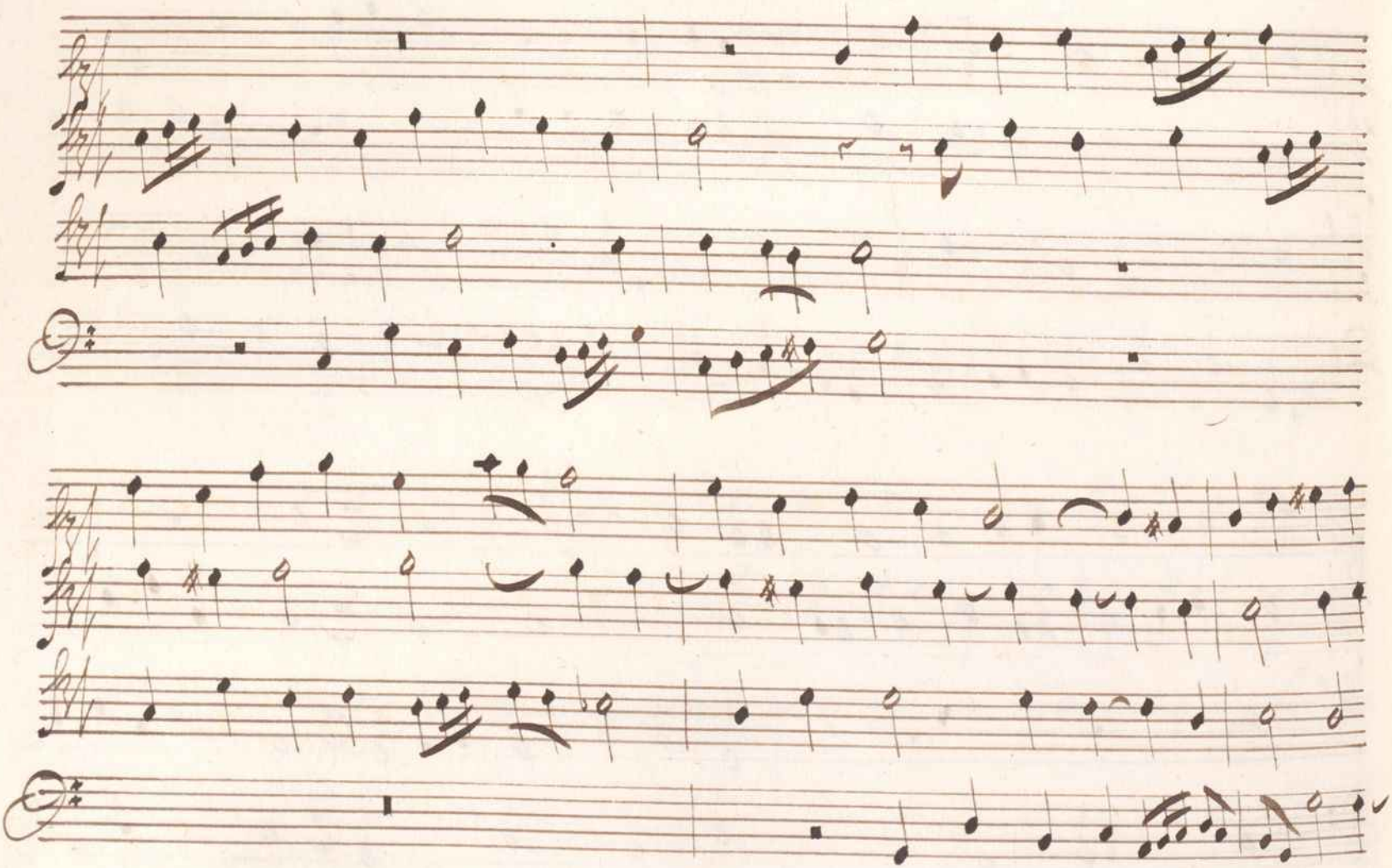

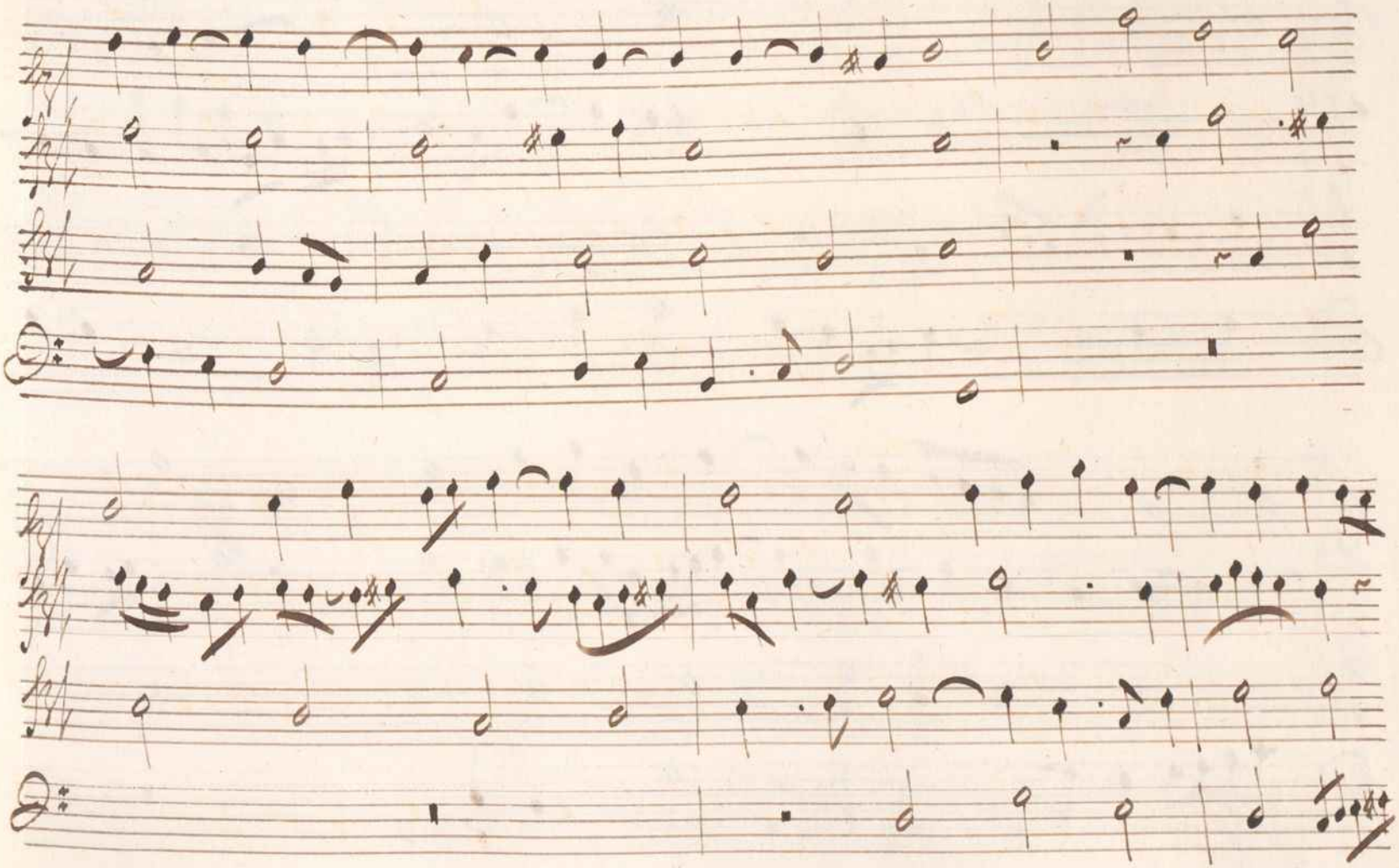

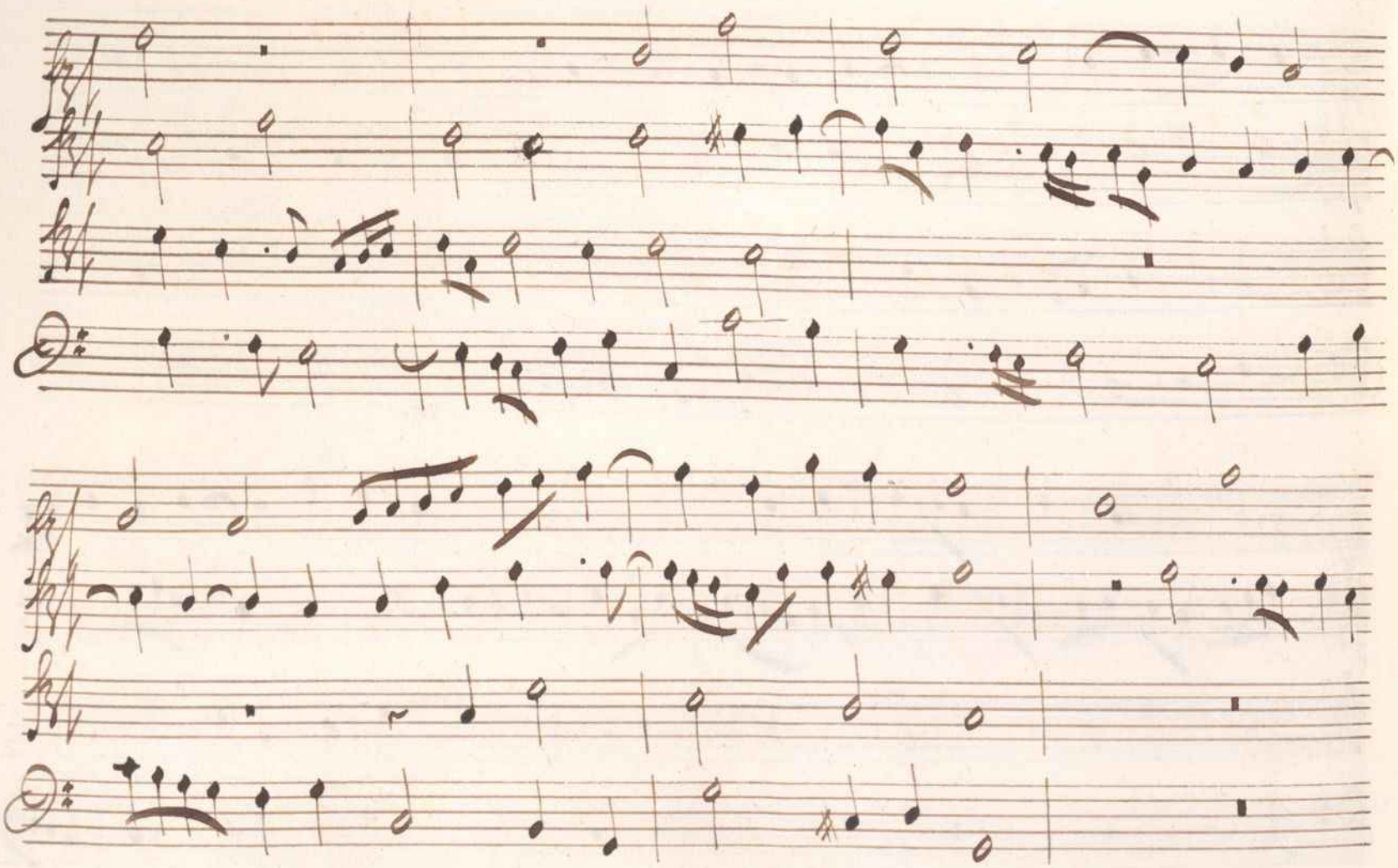

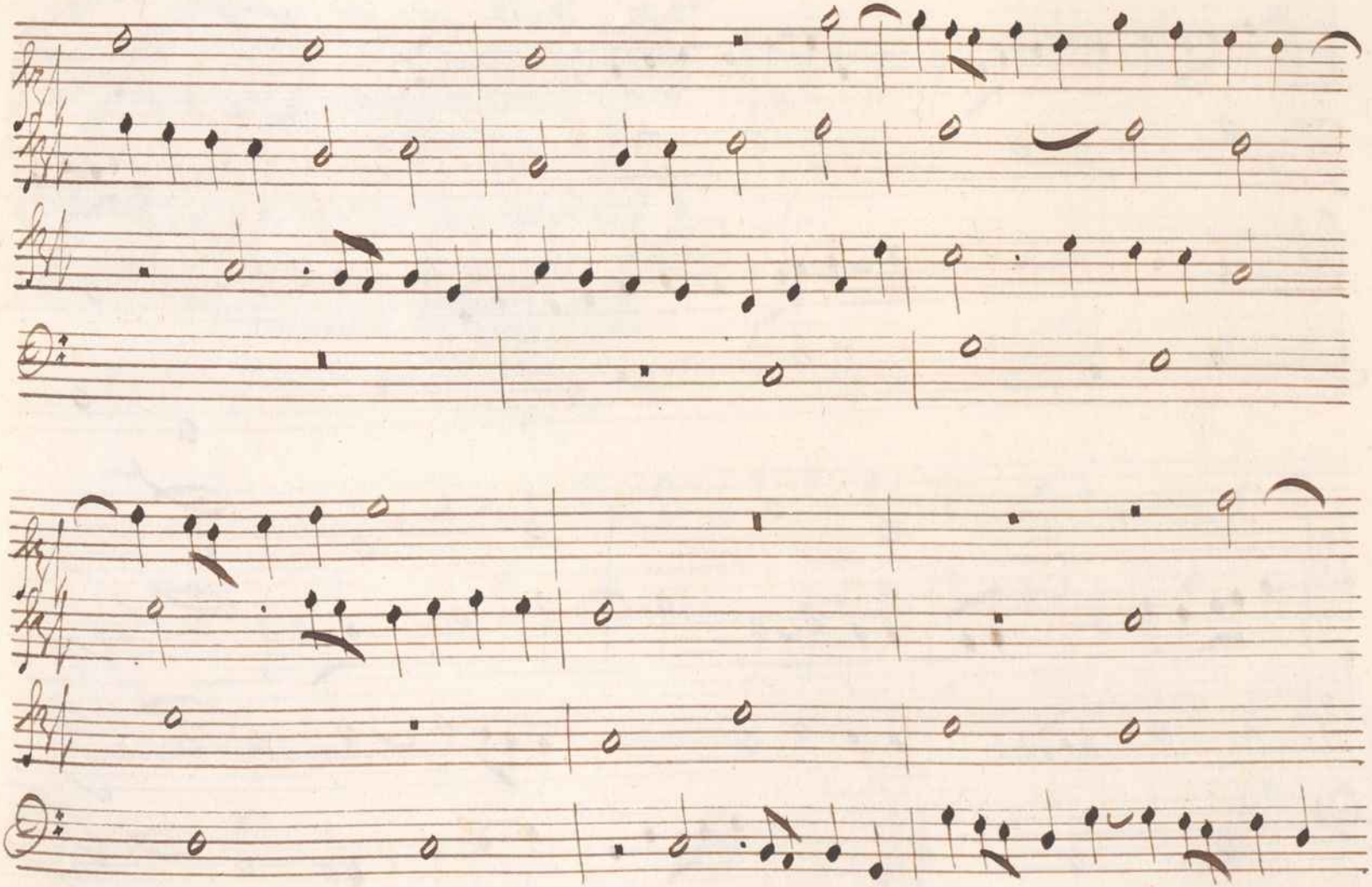

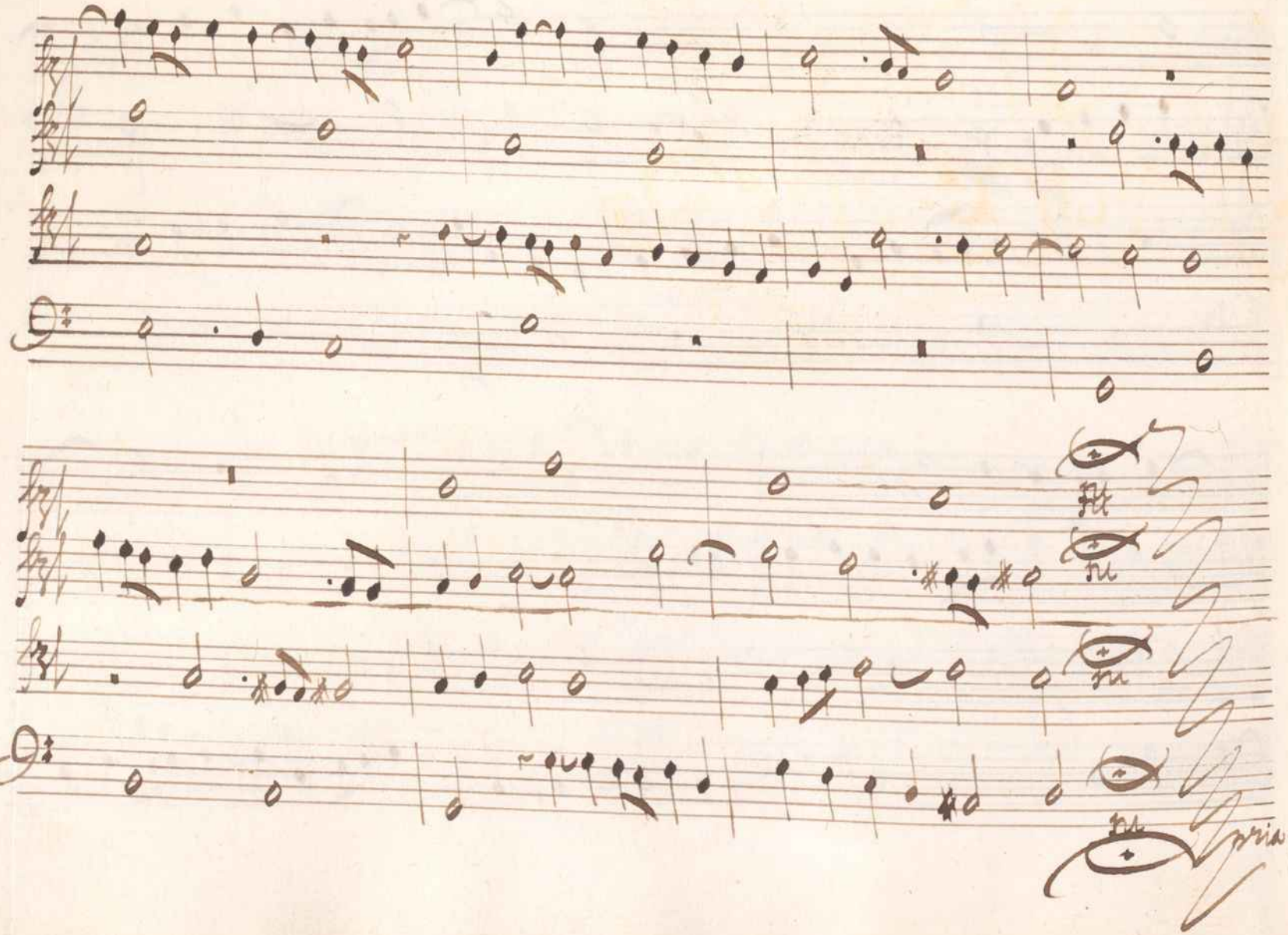

RICERCAR

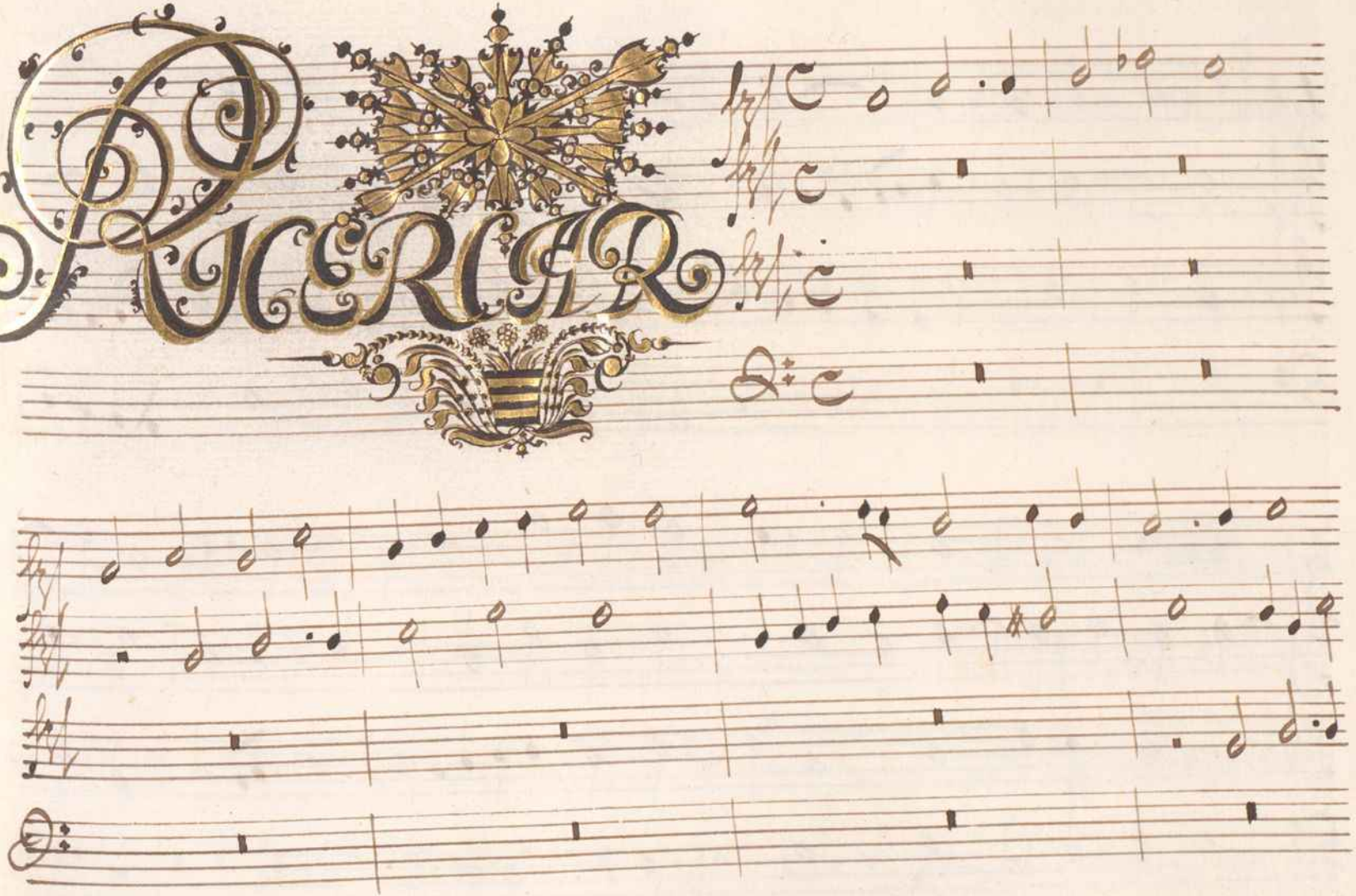

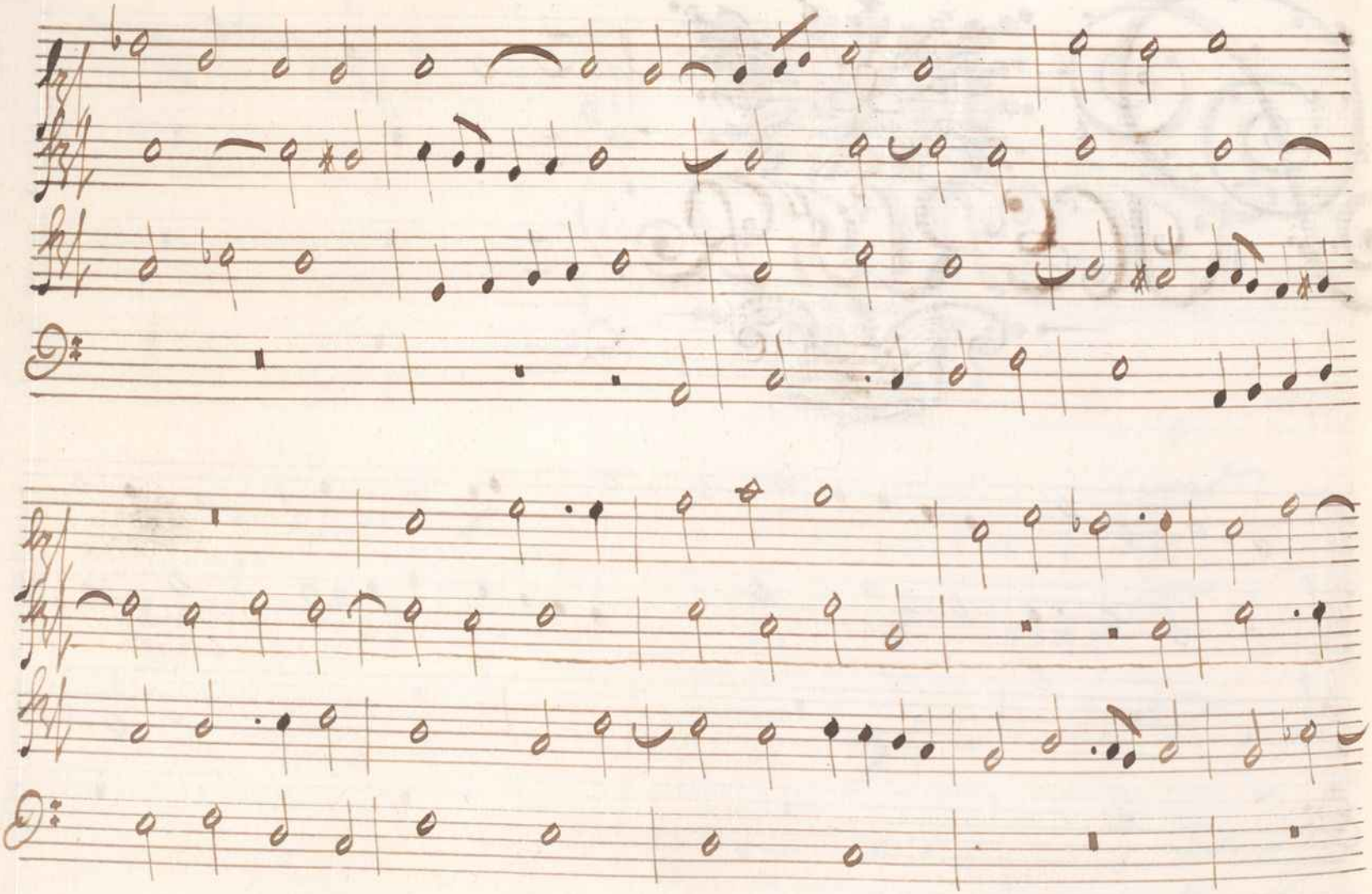

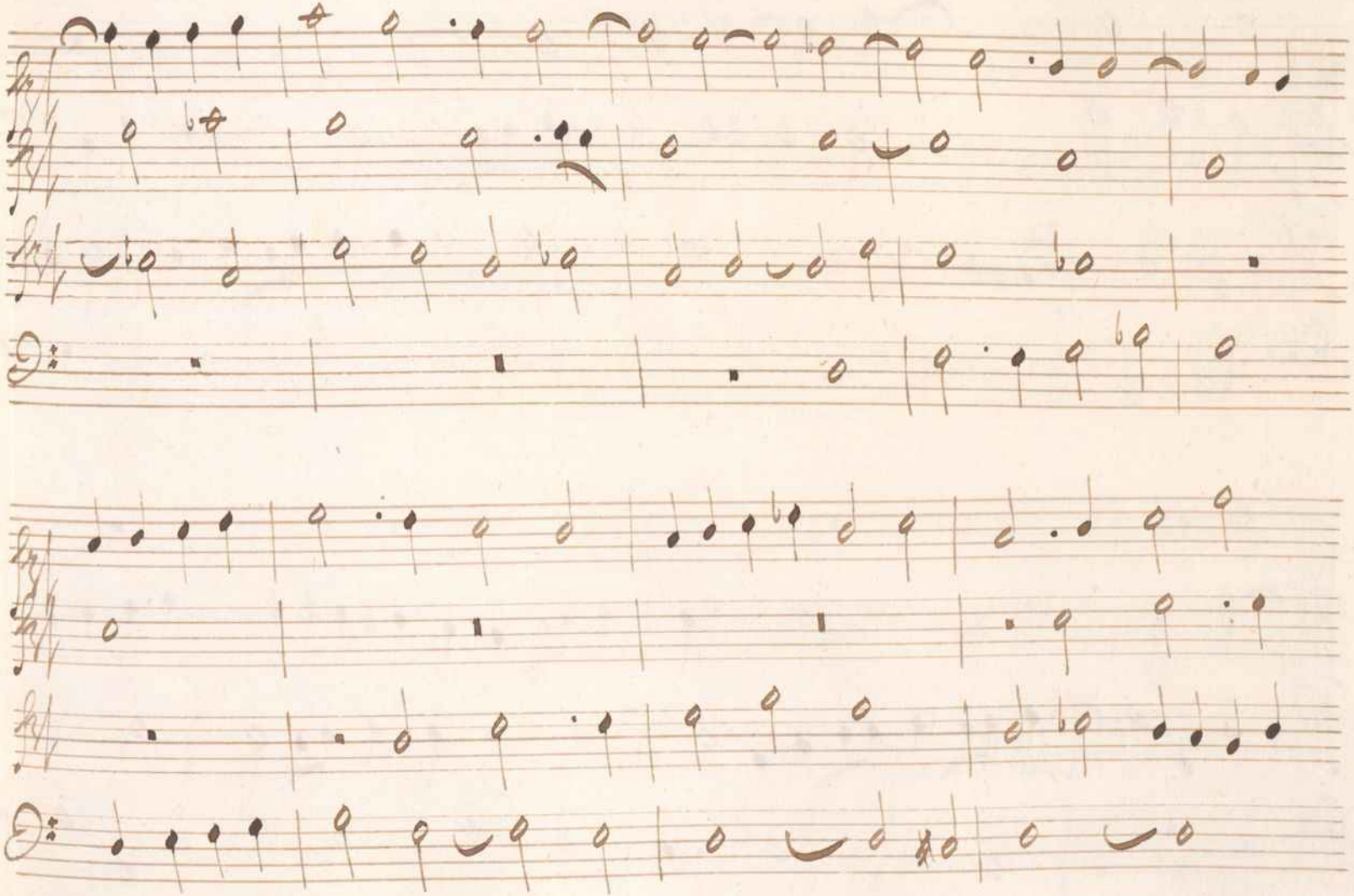

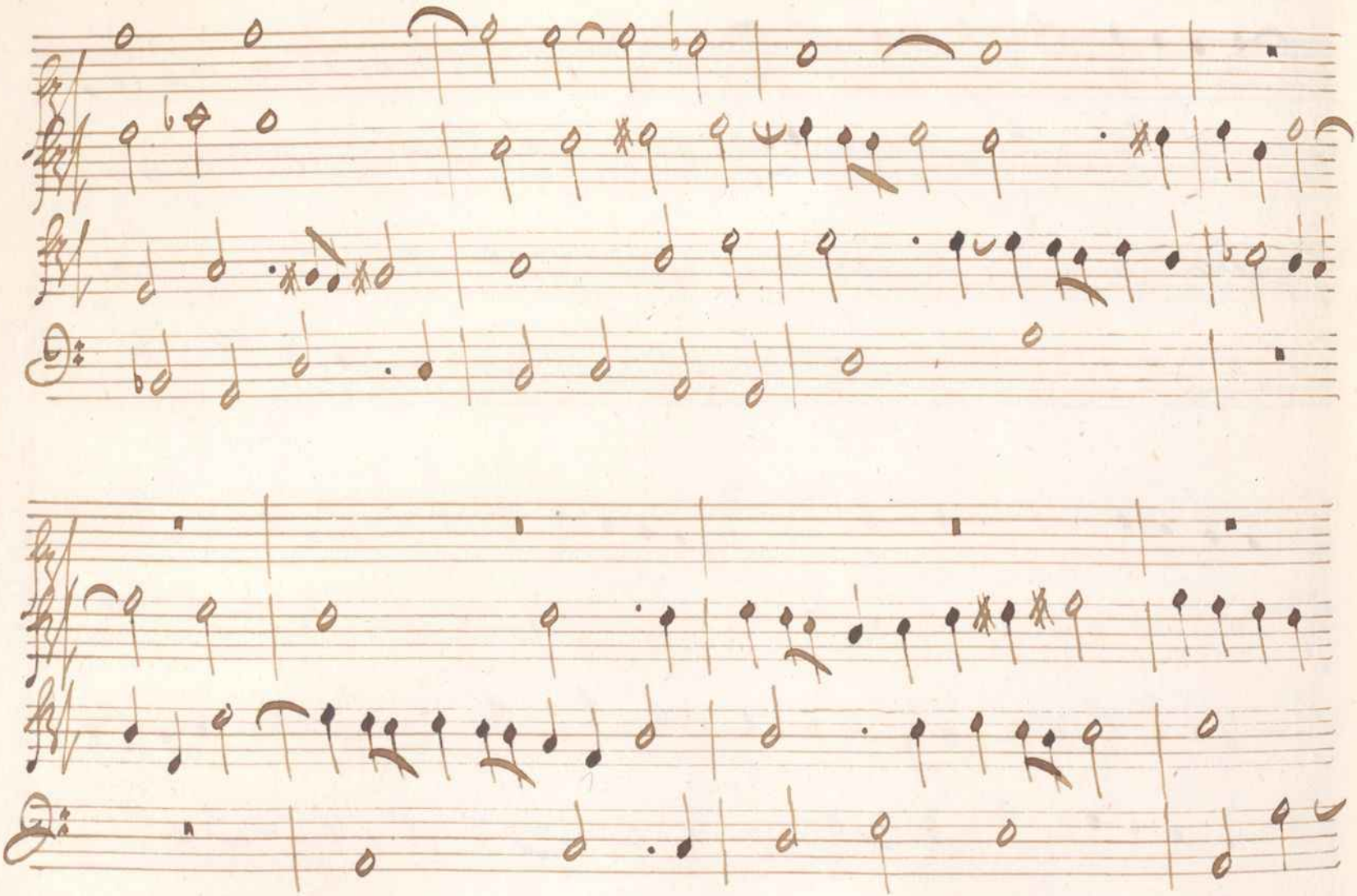

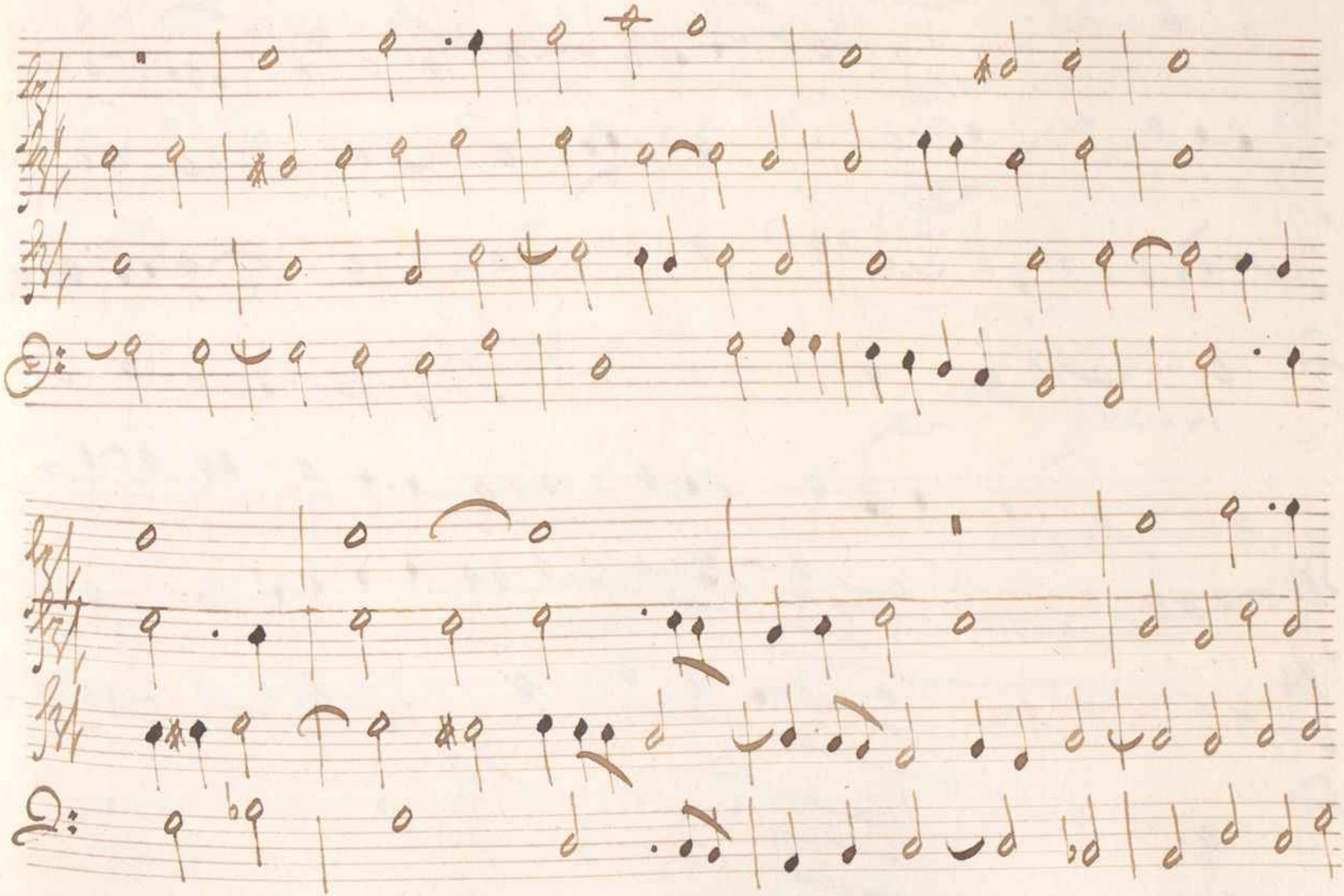

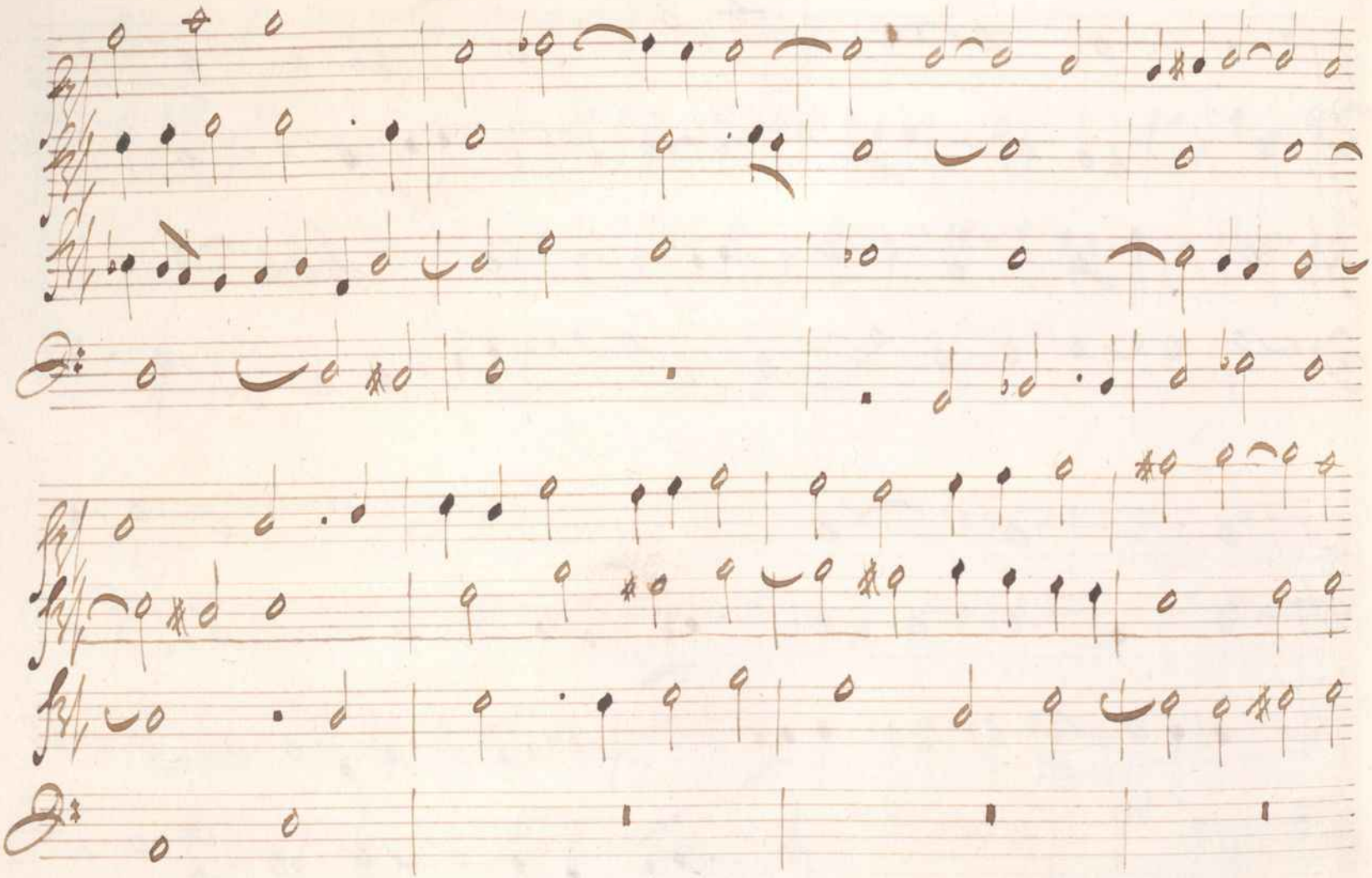

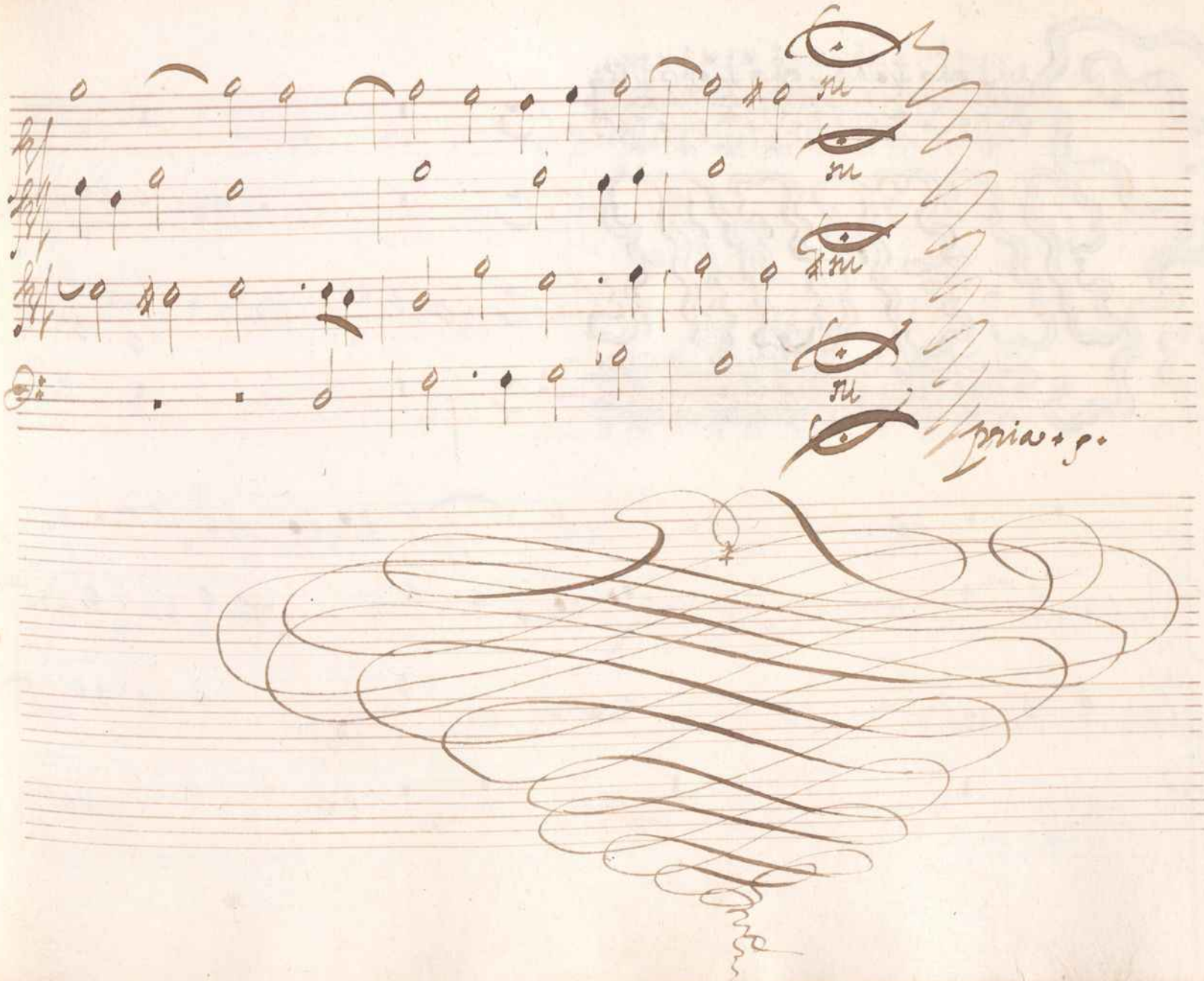
pria + g.

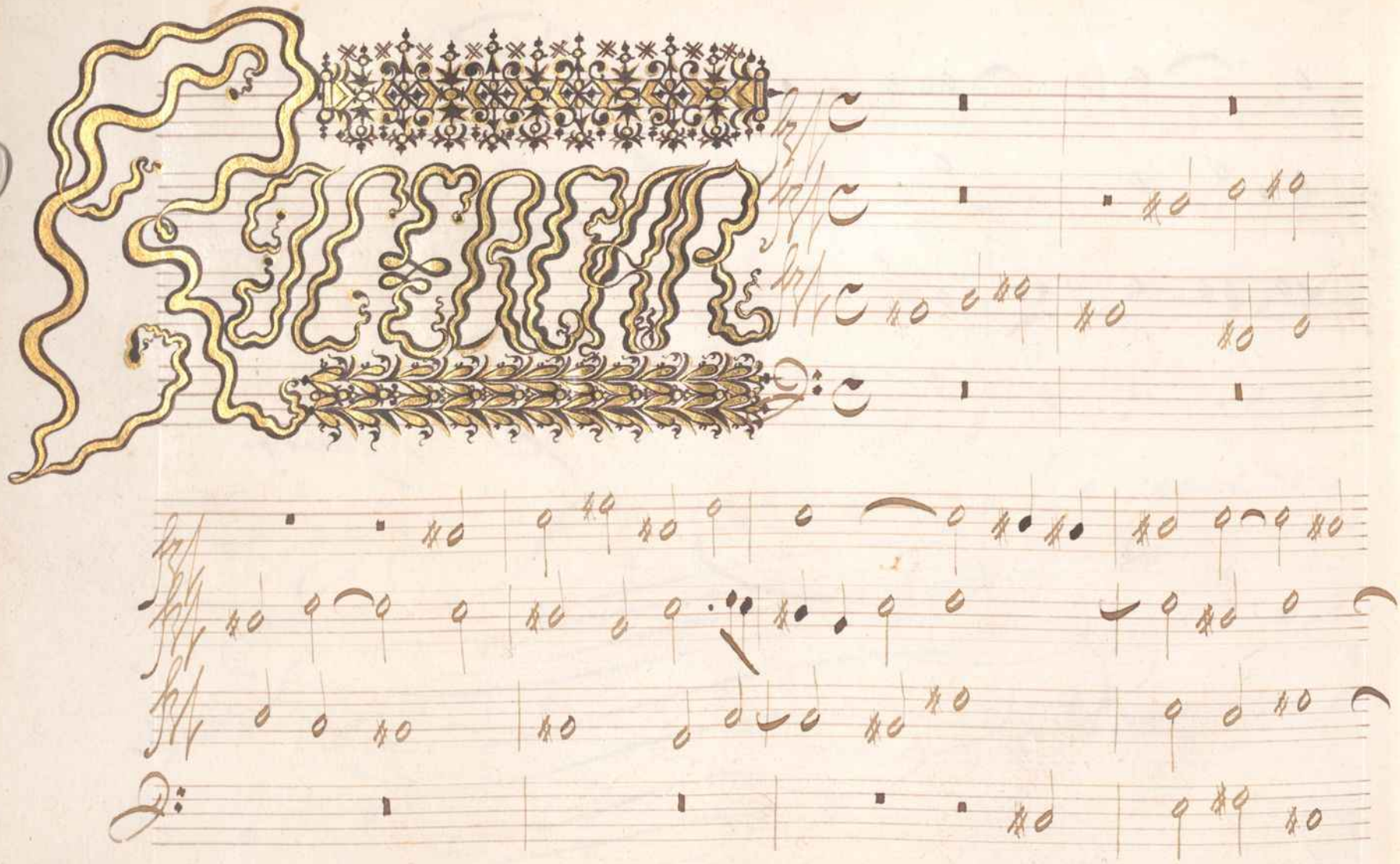

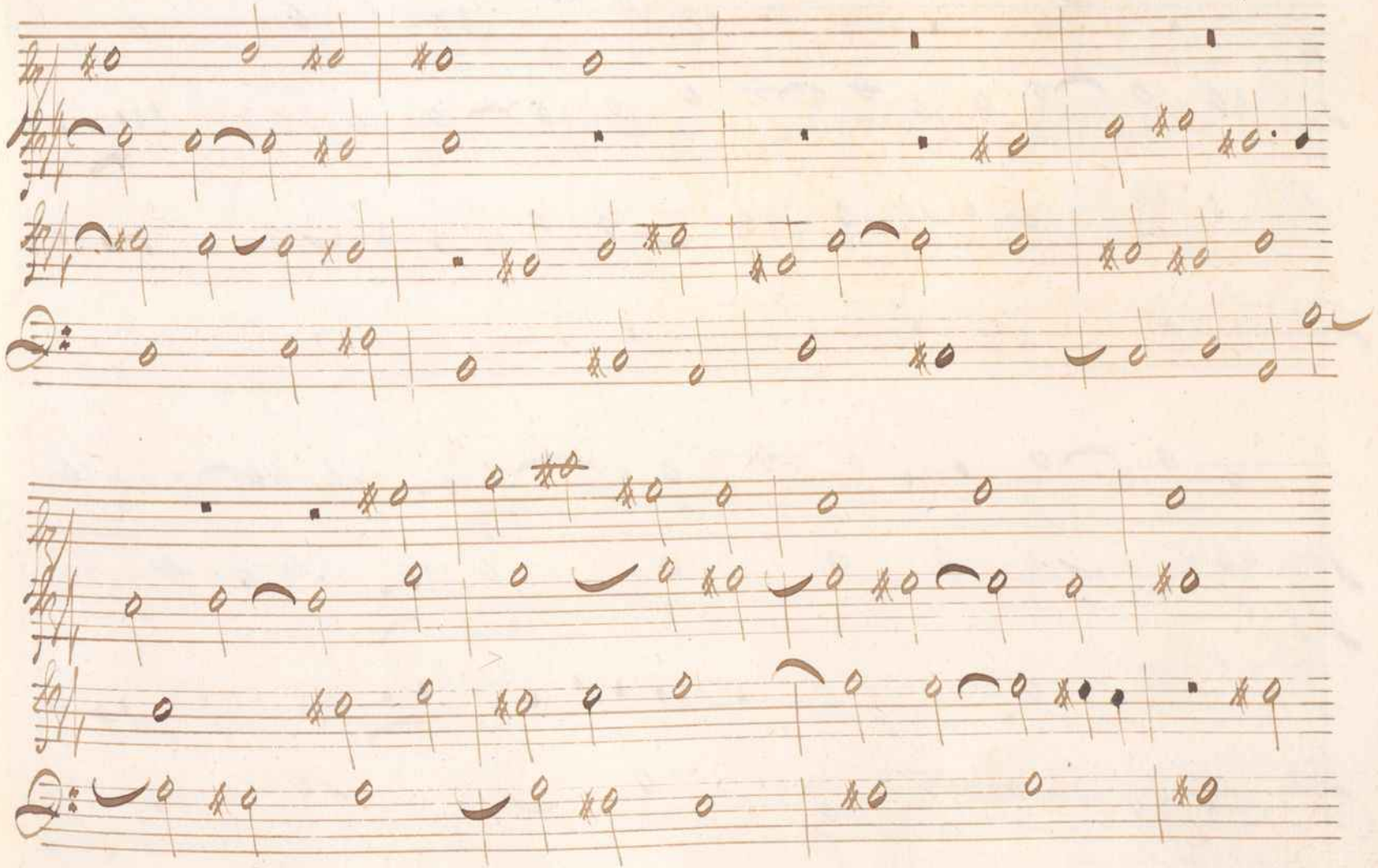

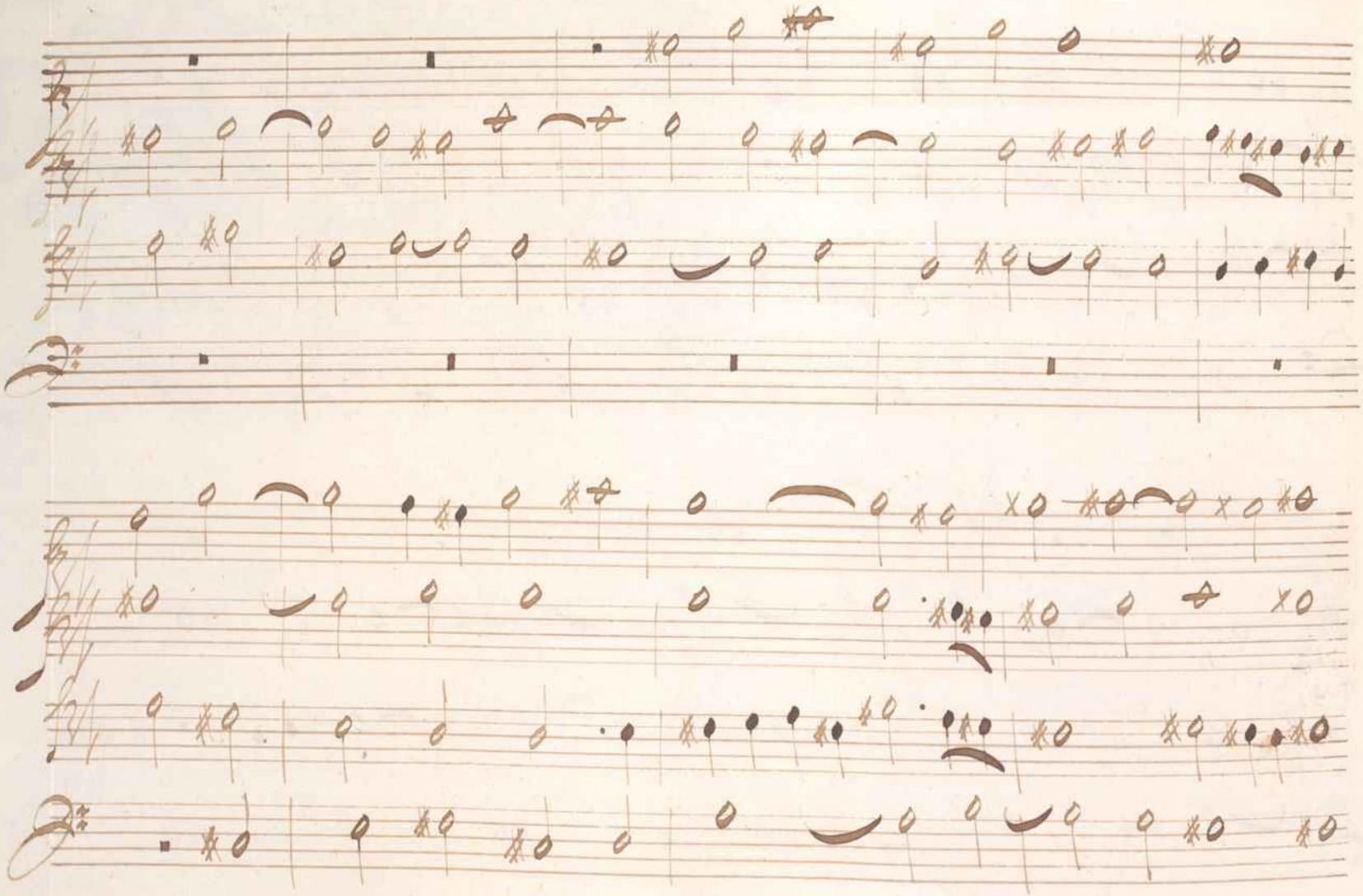

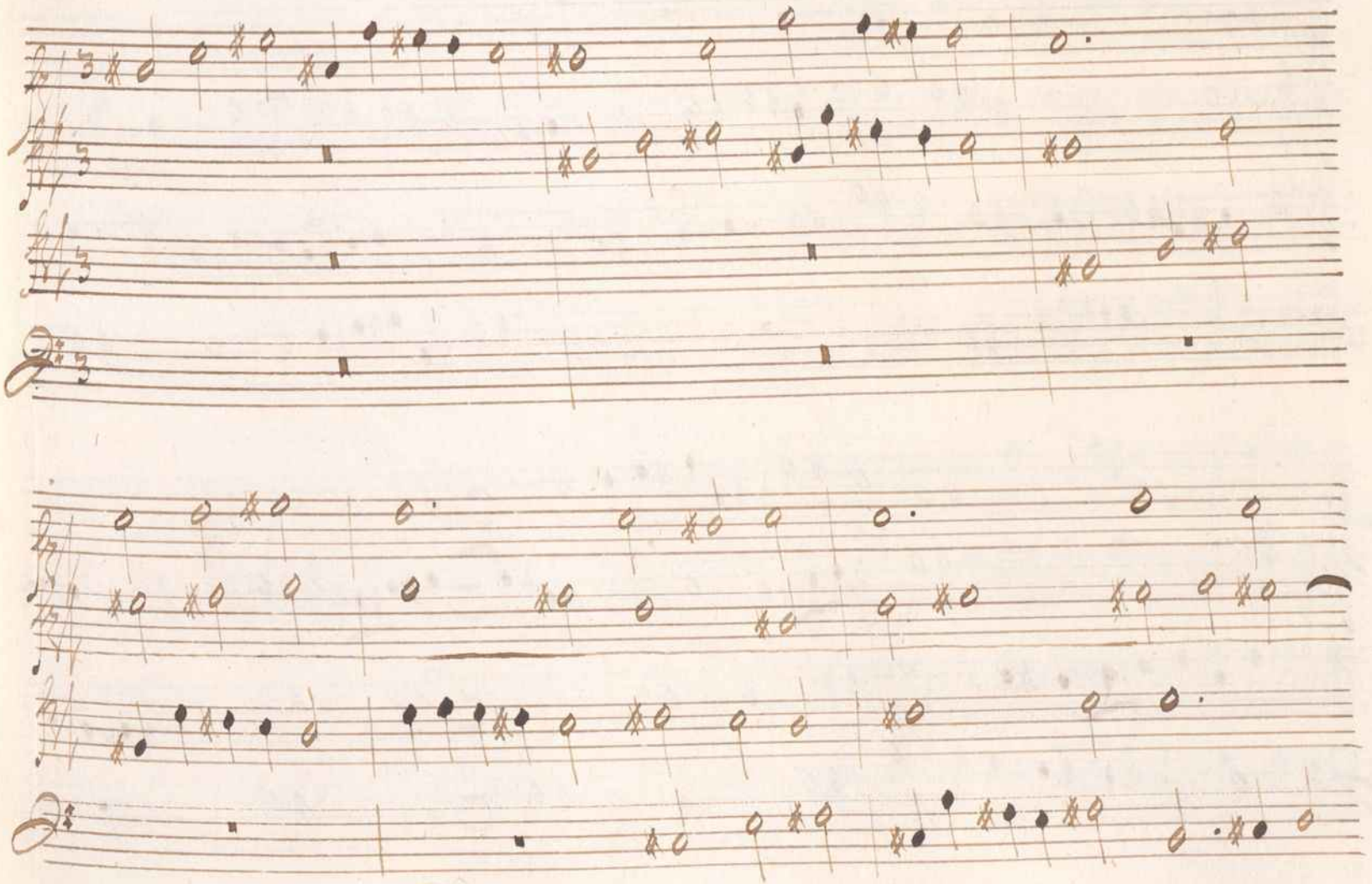

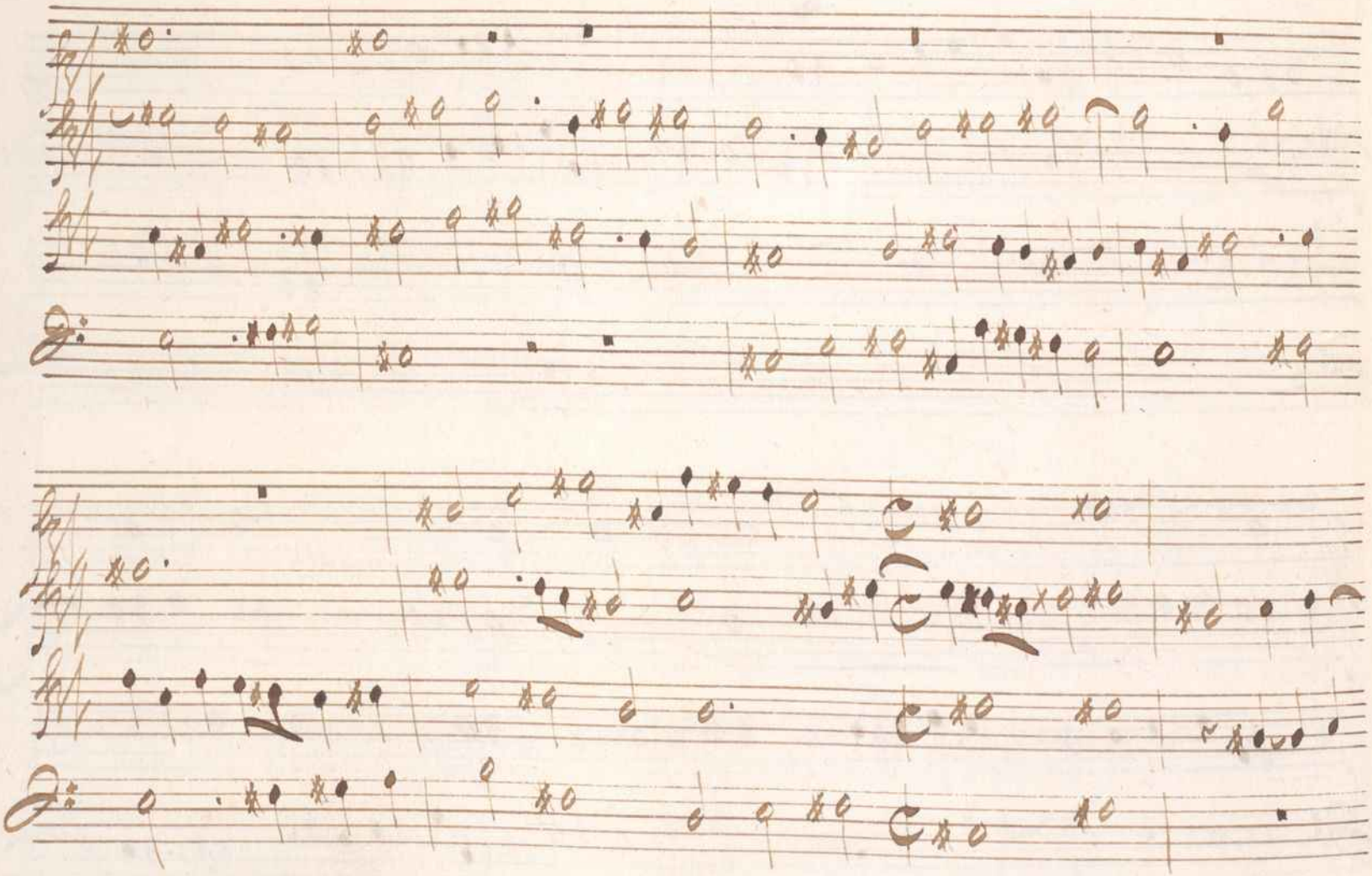

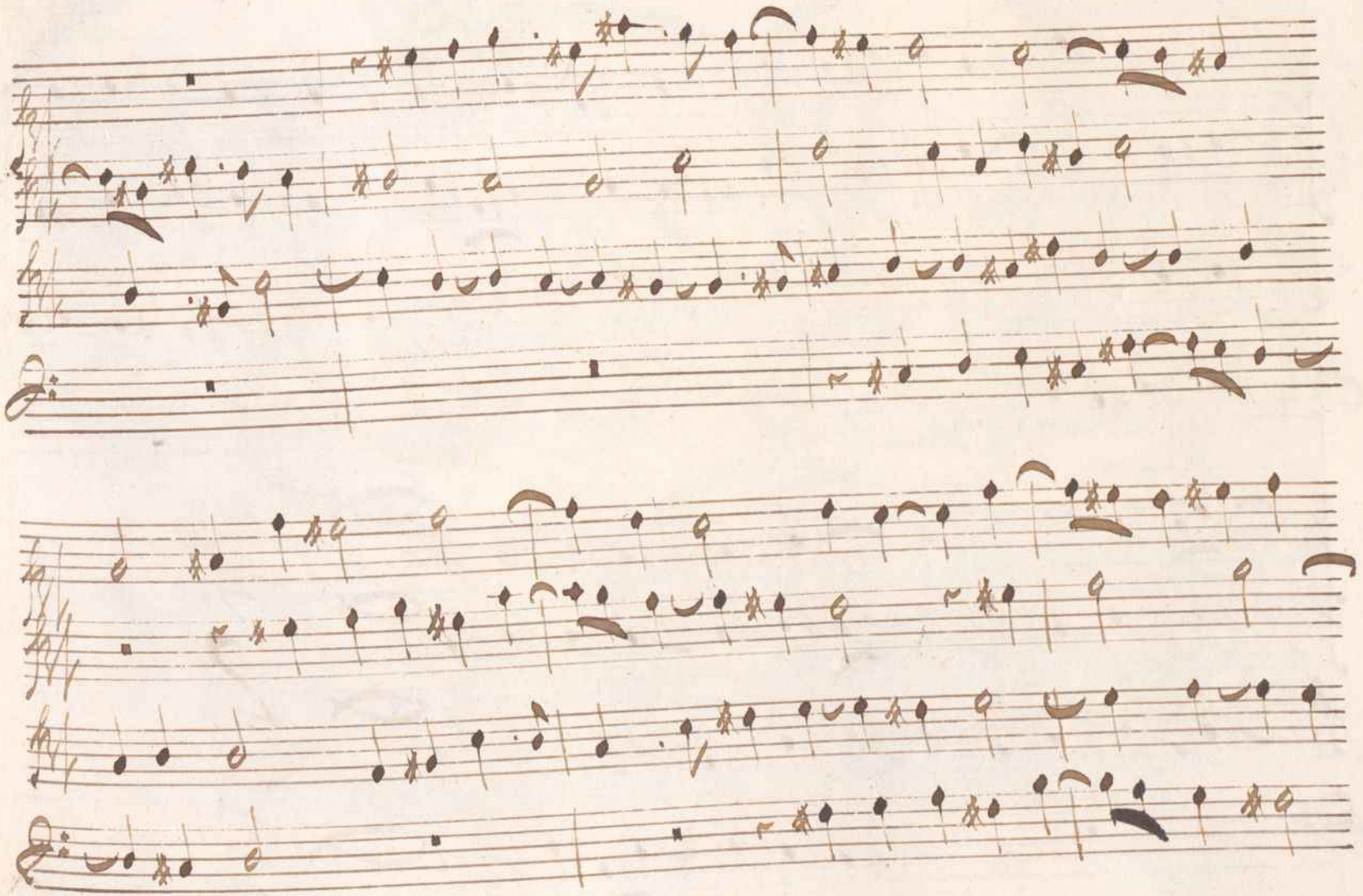

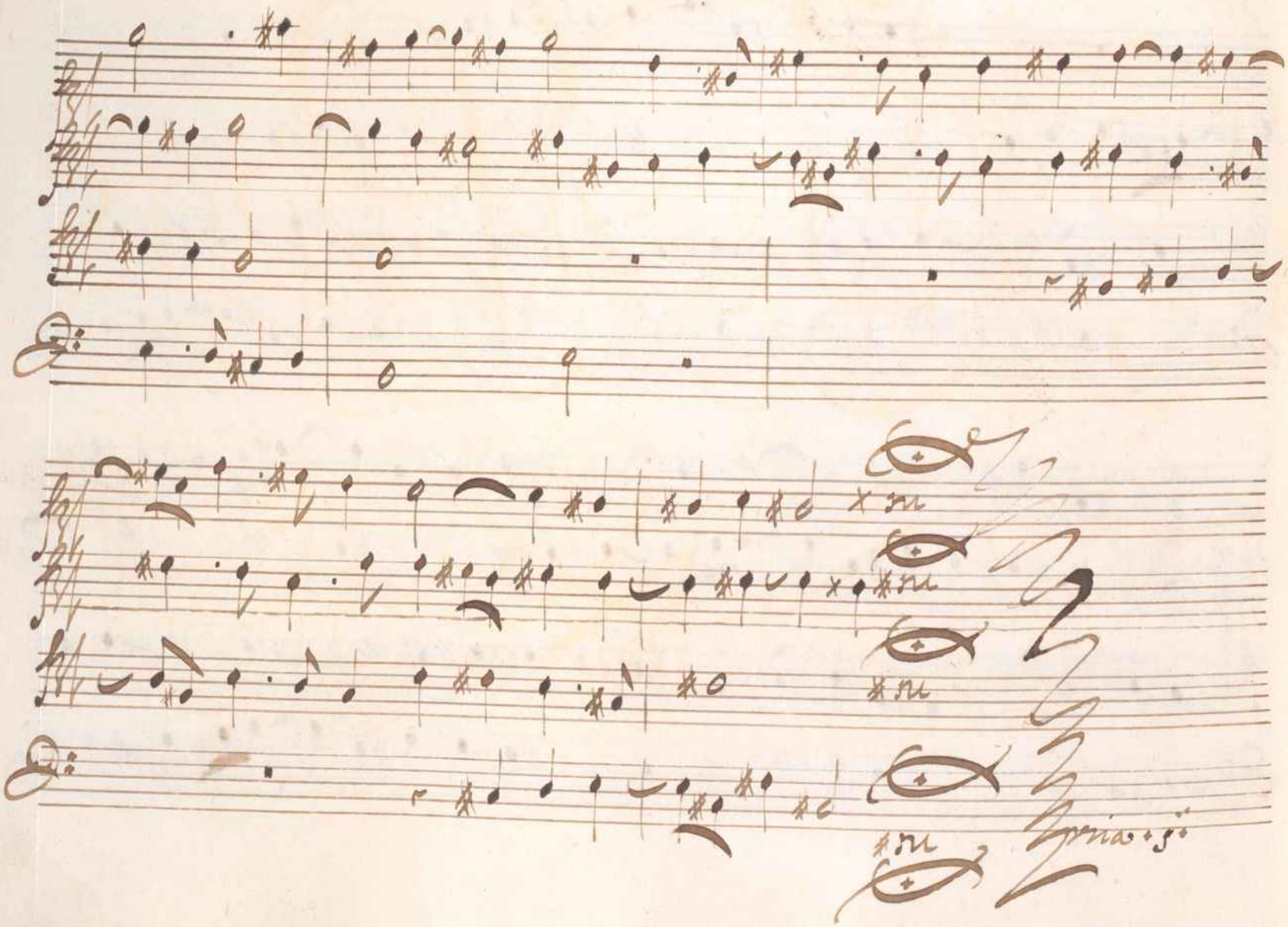

TERZA PARTE

CAPRICIO

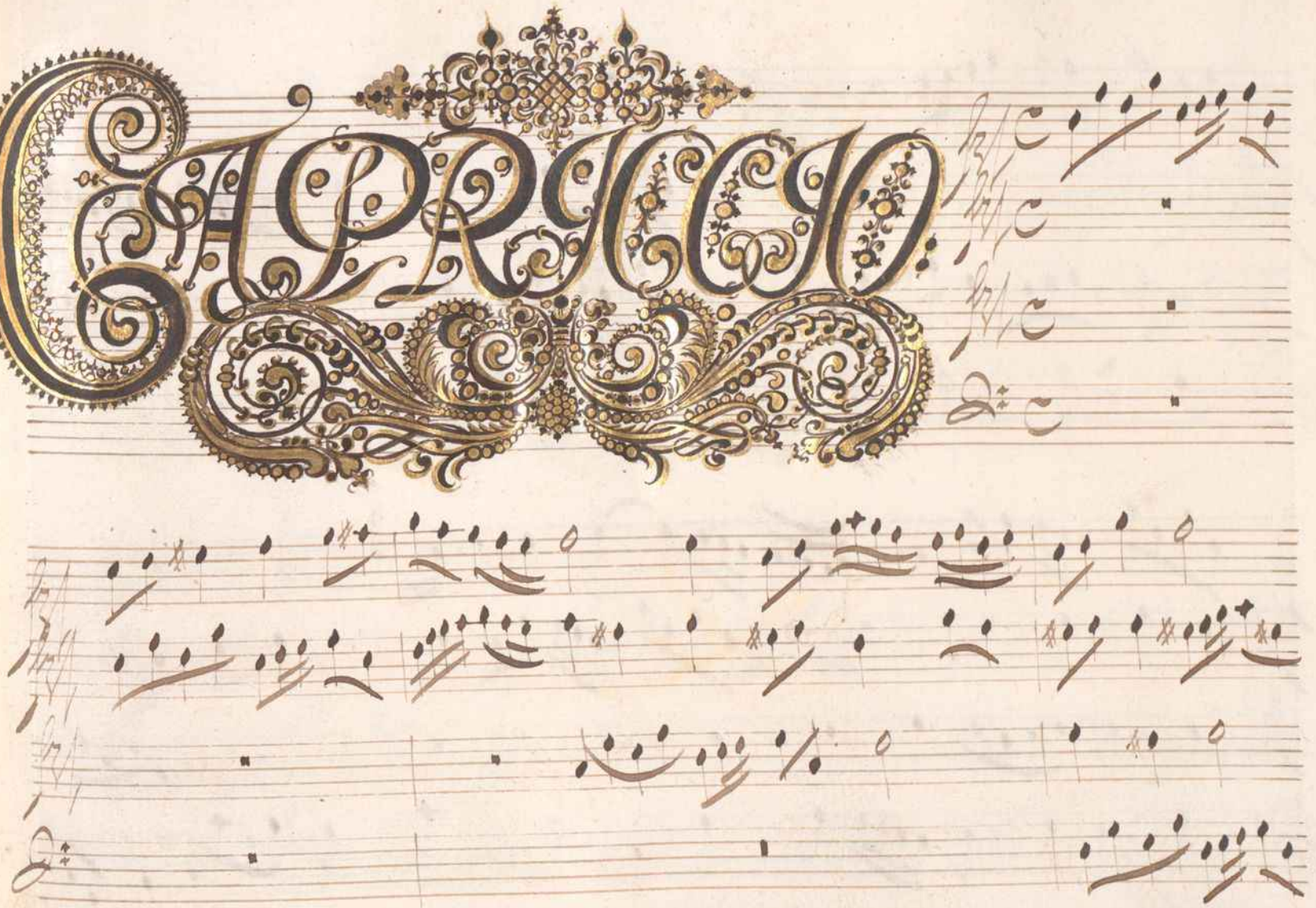

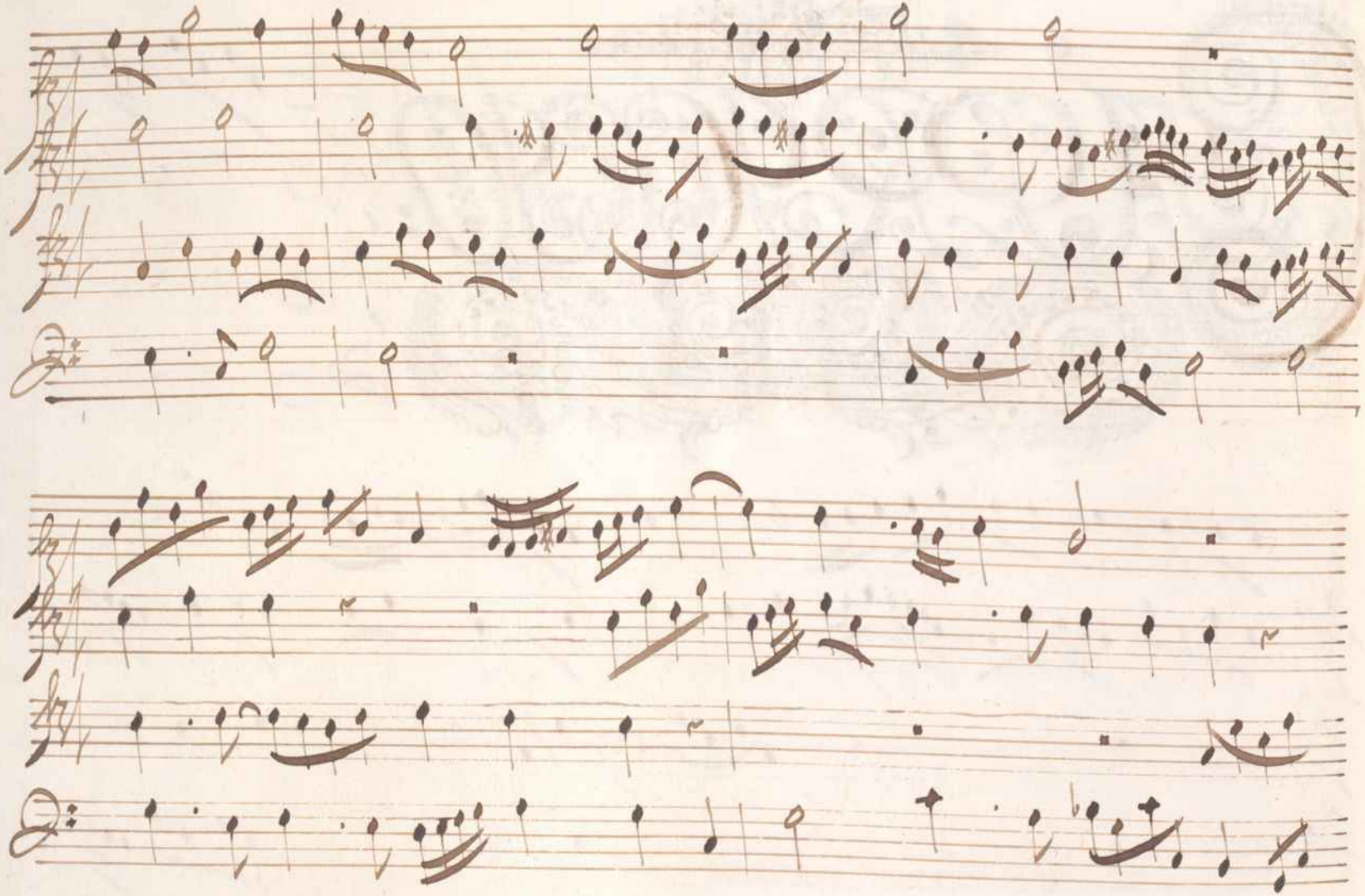

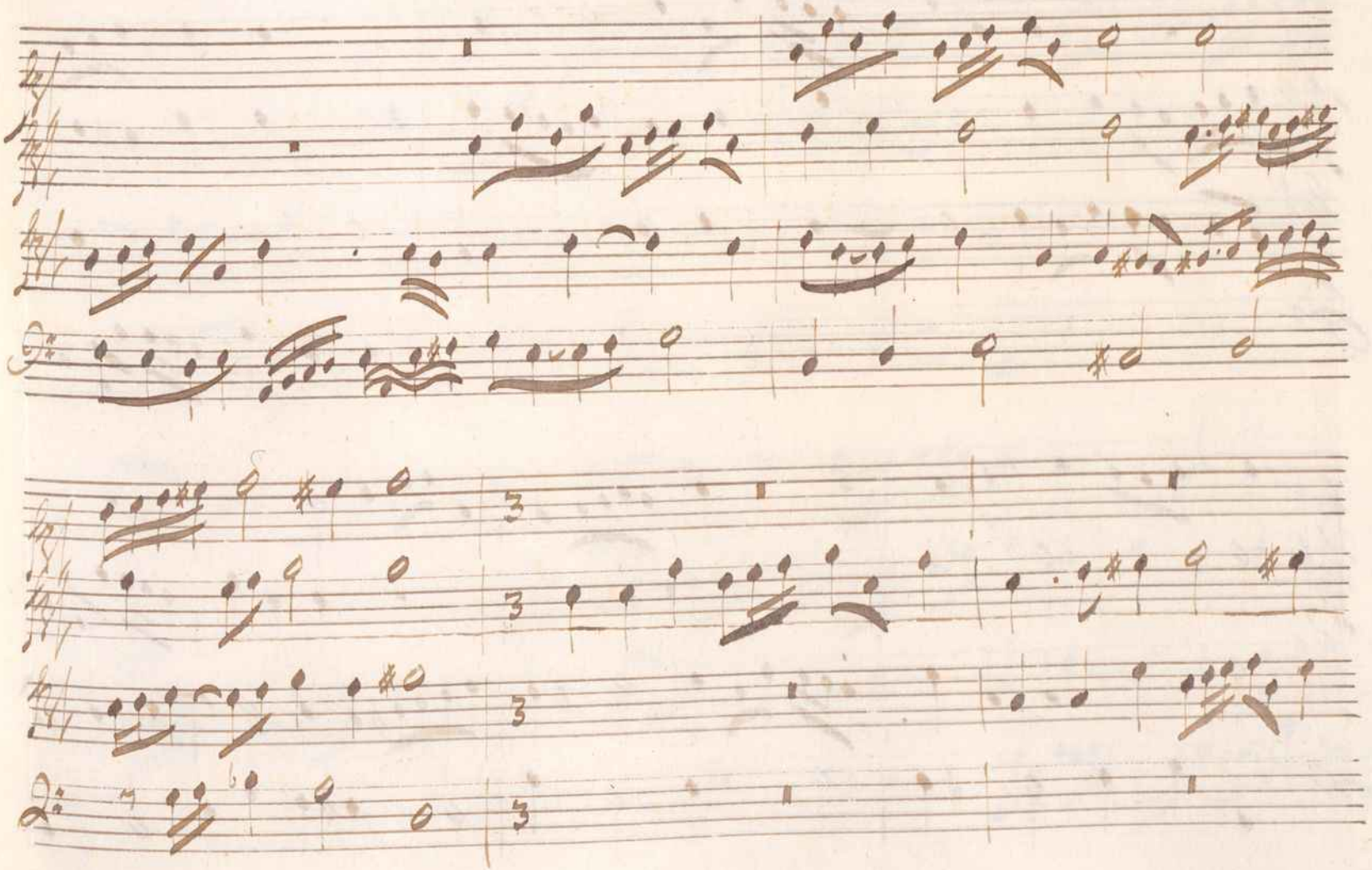

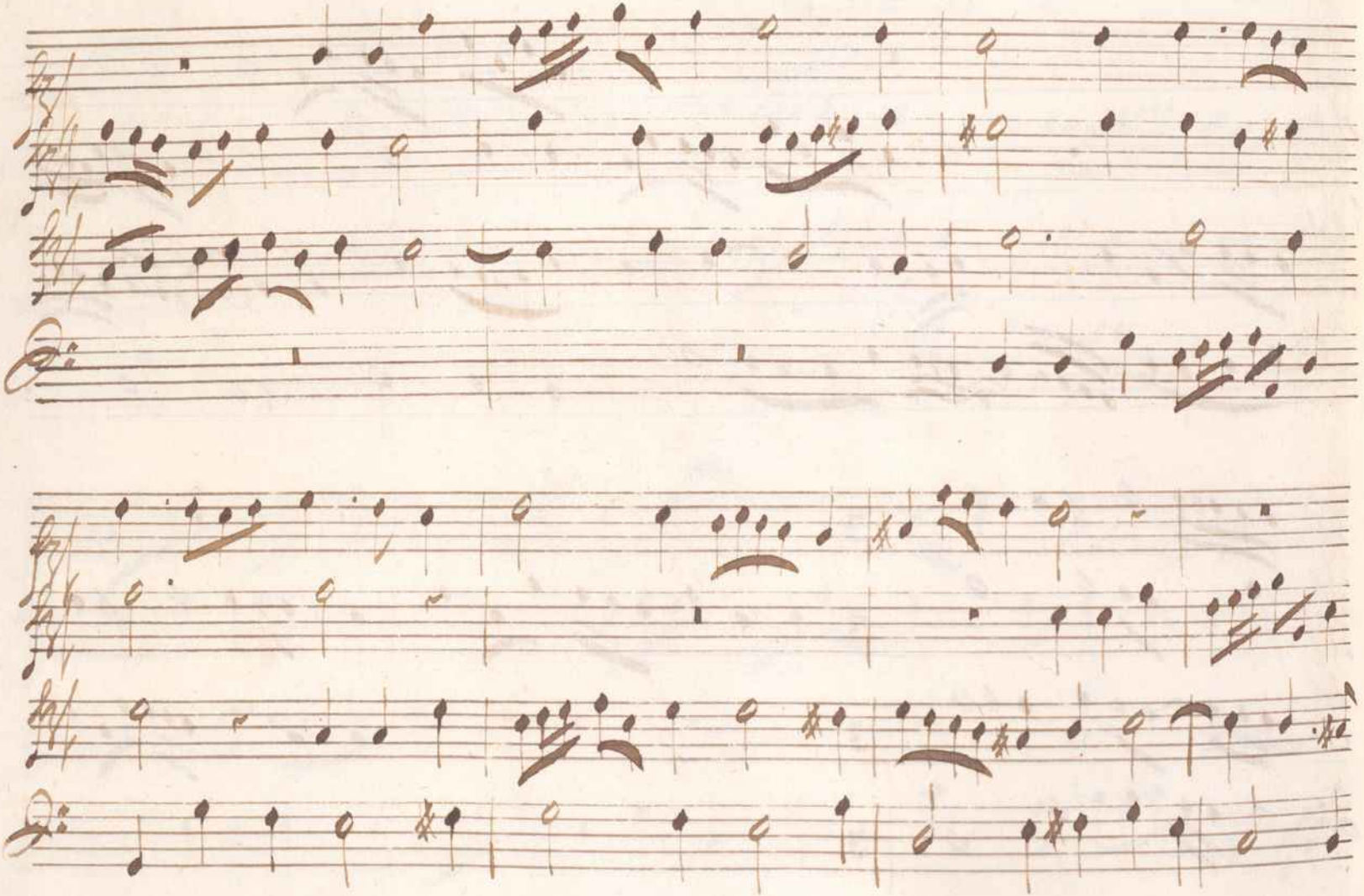

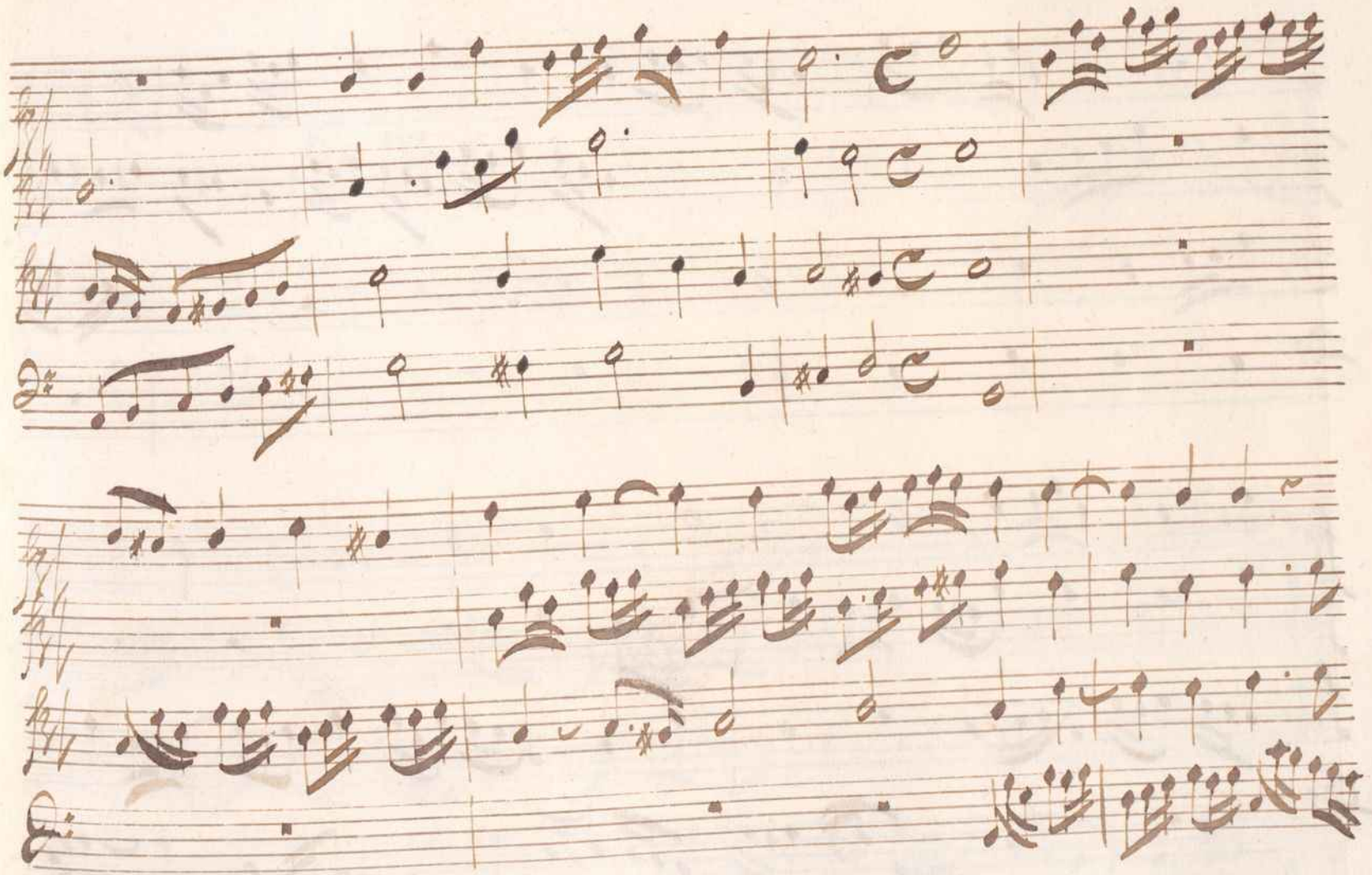

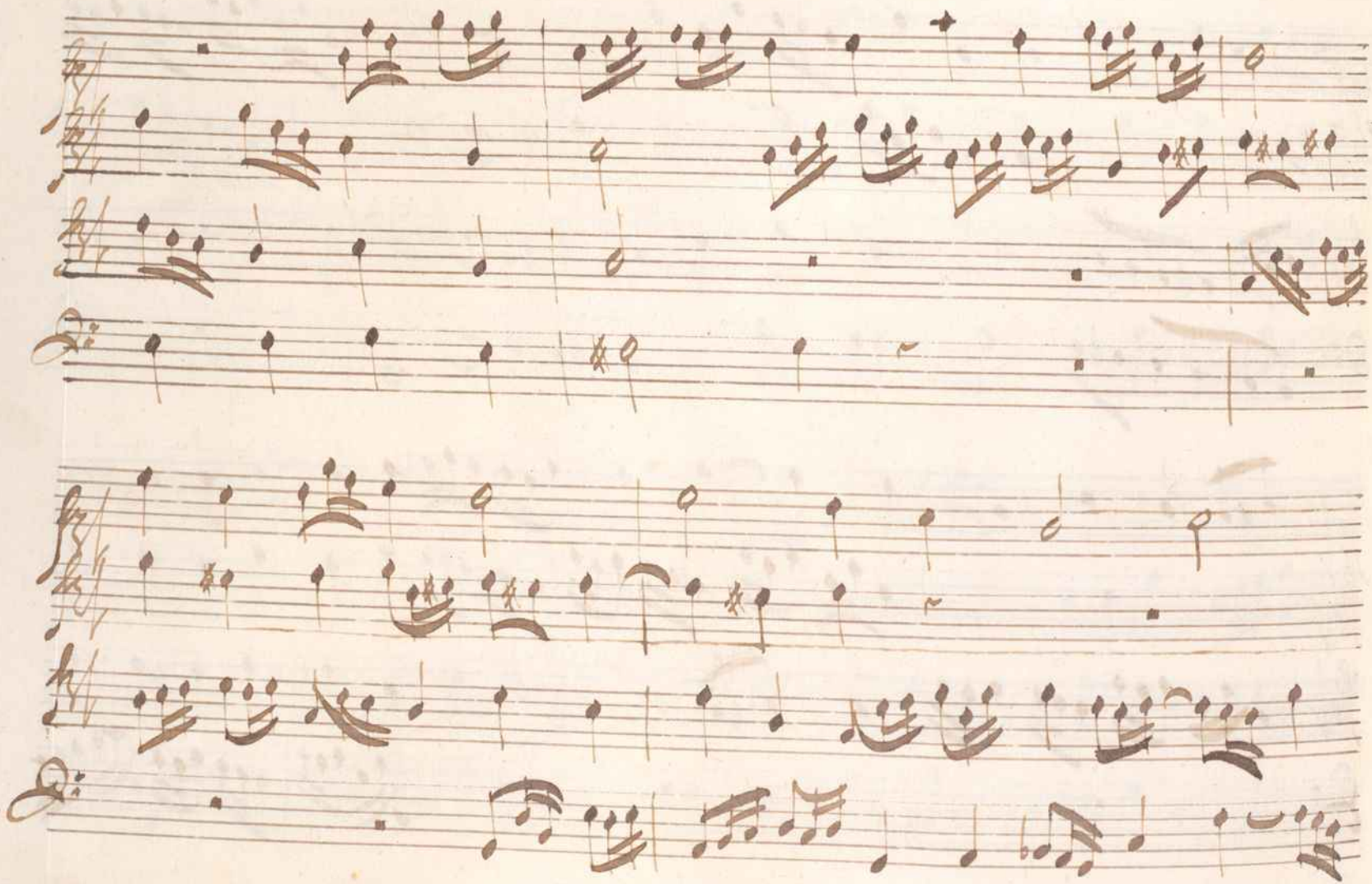

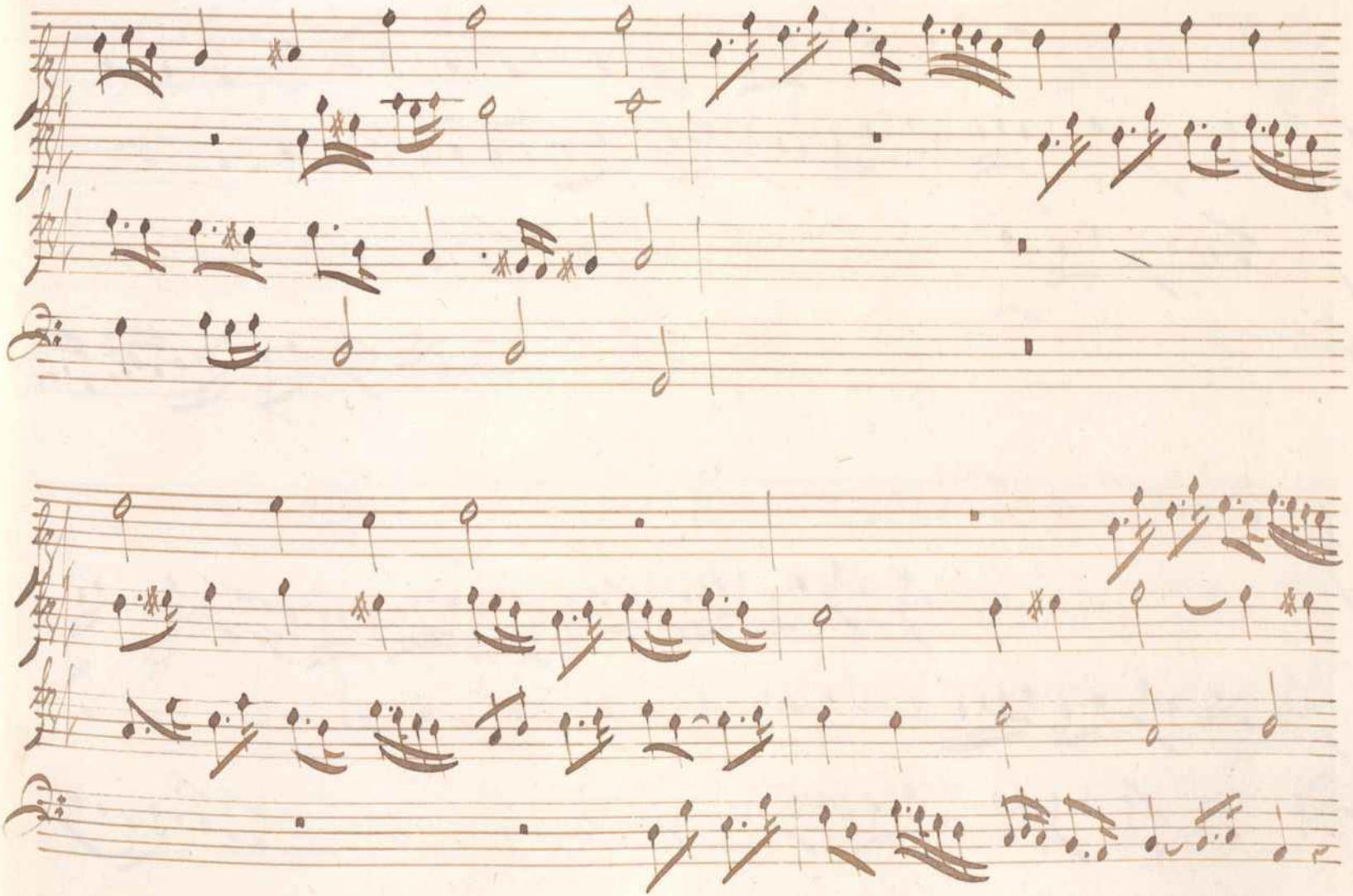

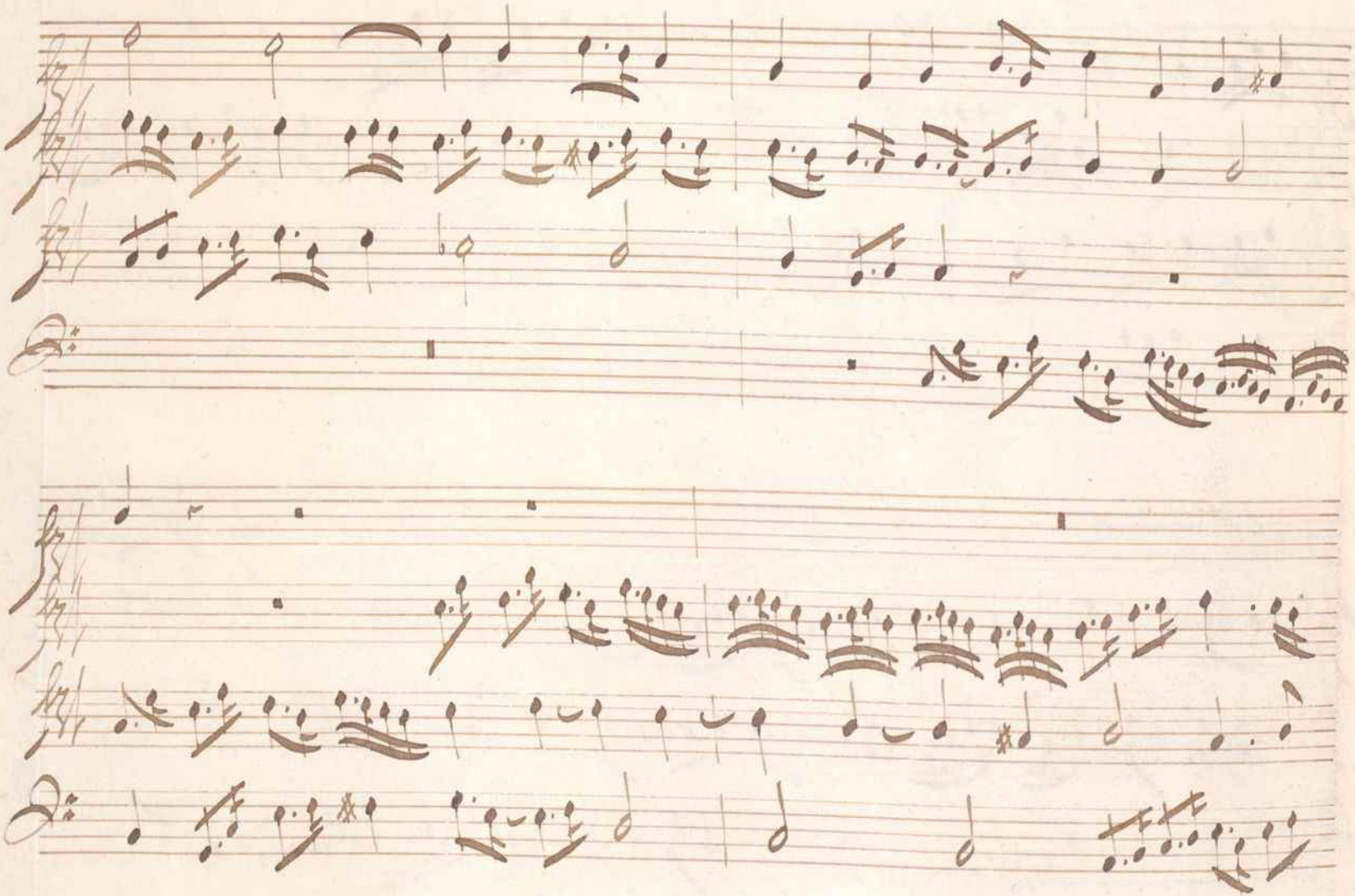

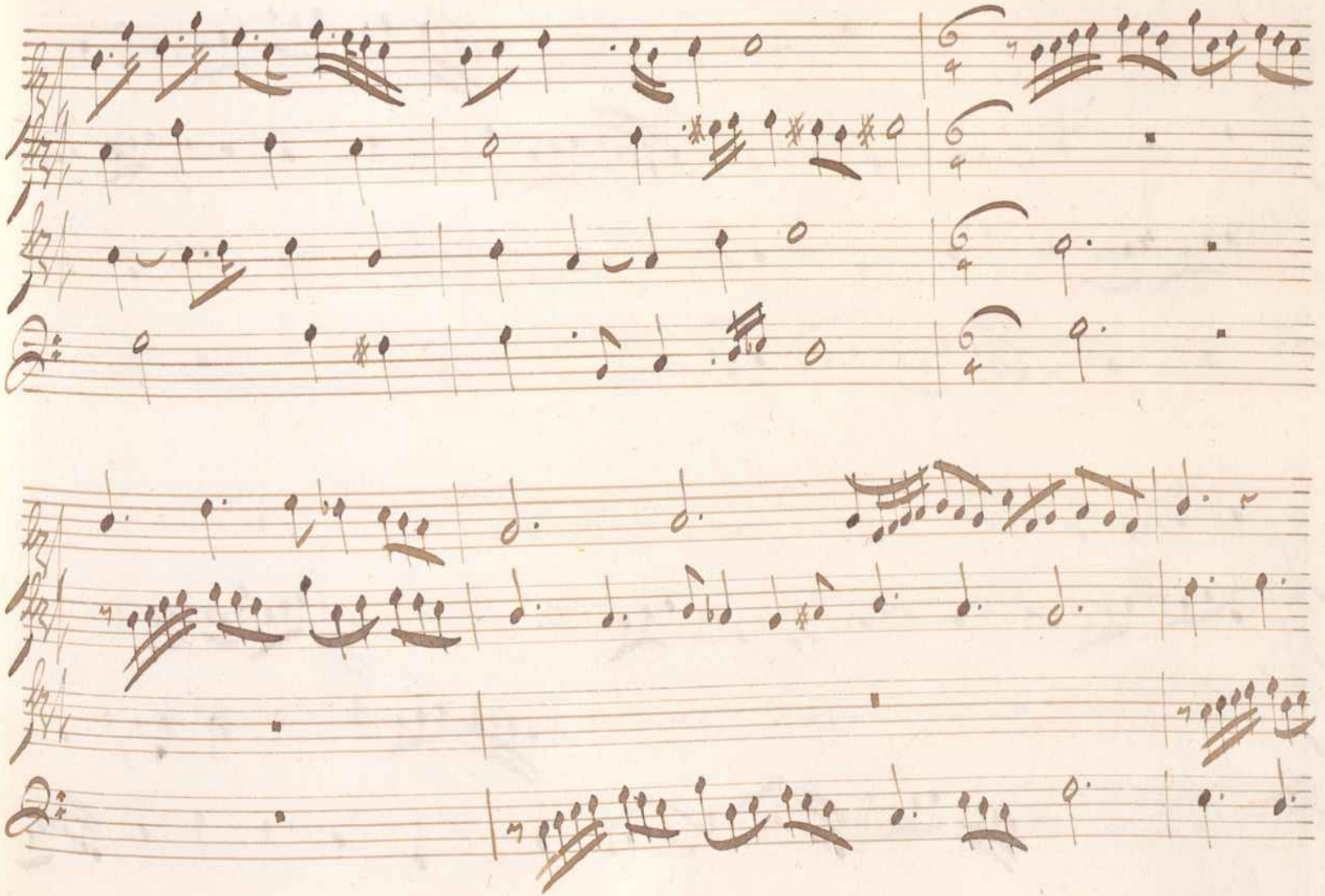

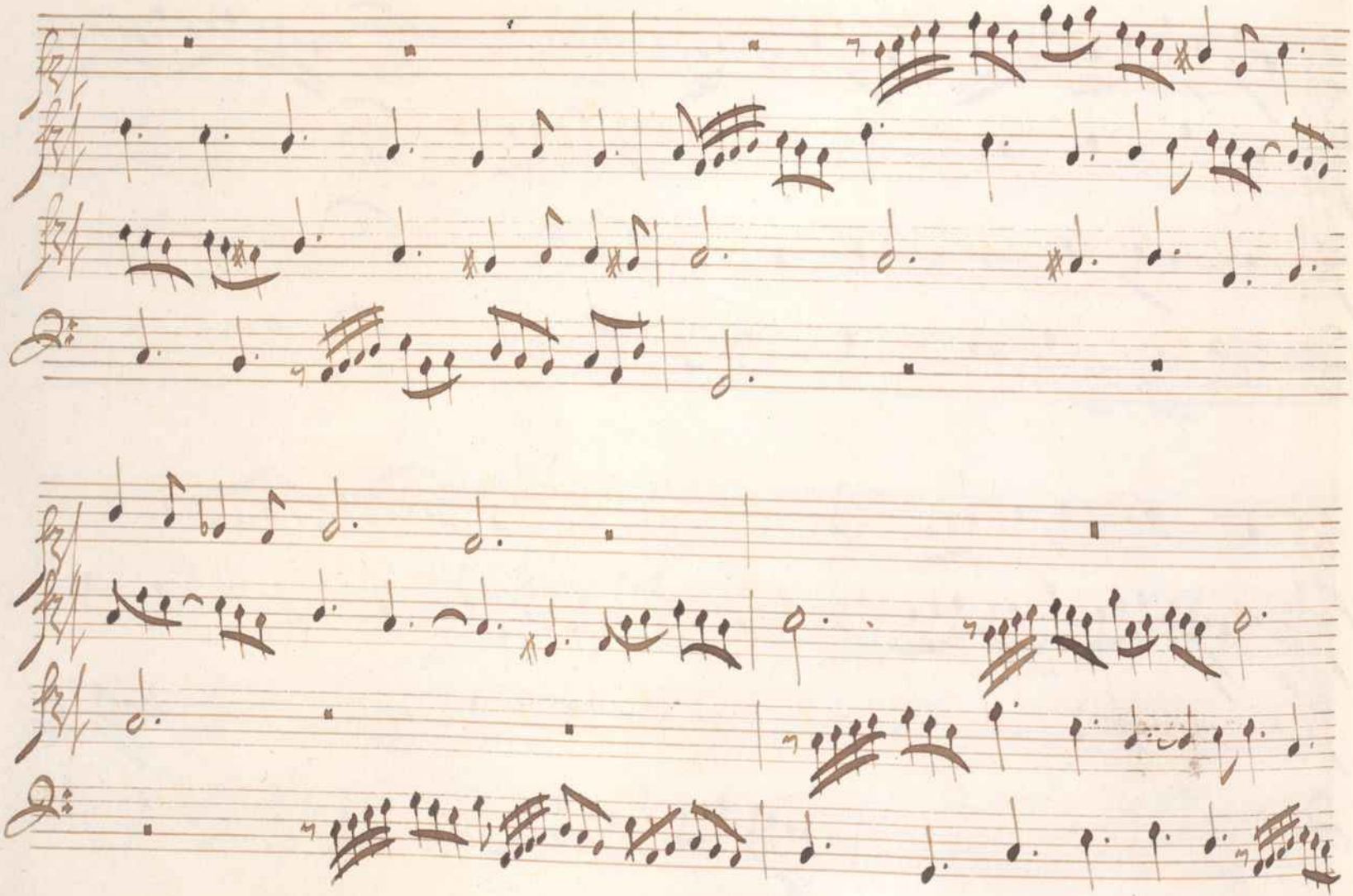

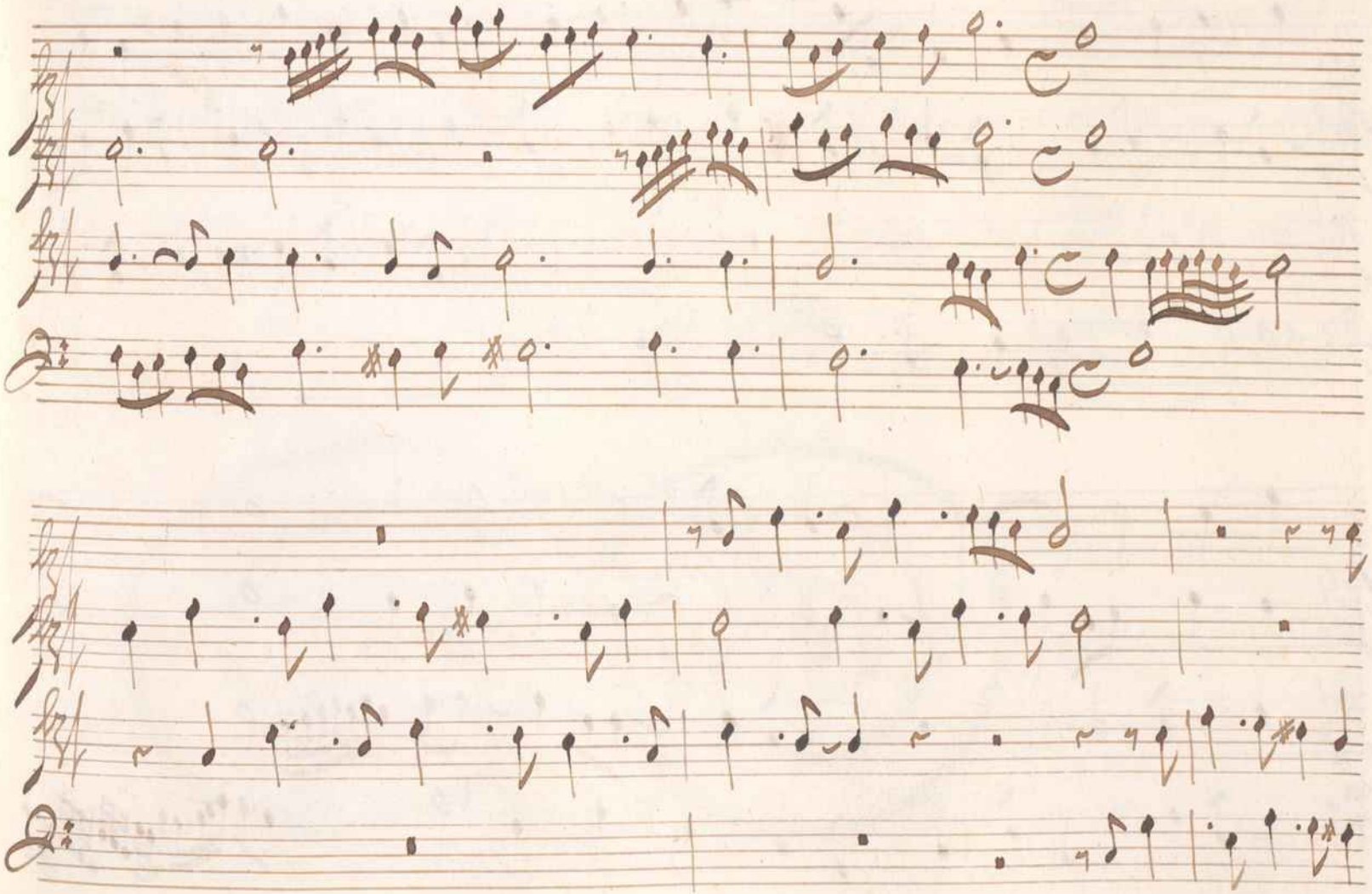

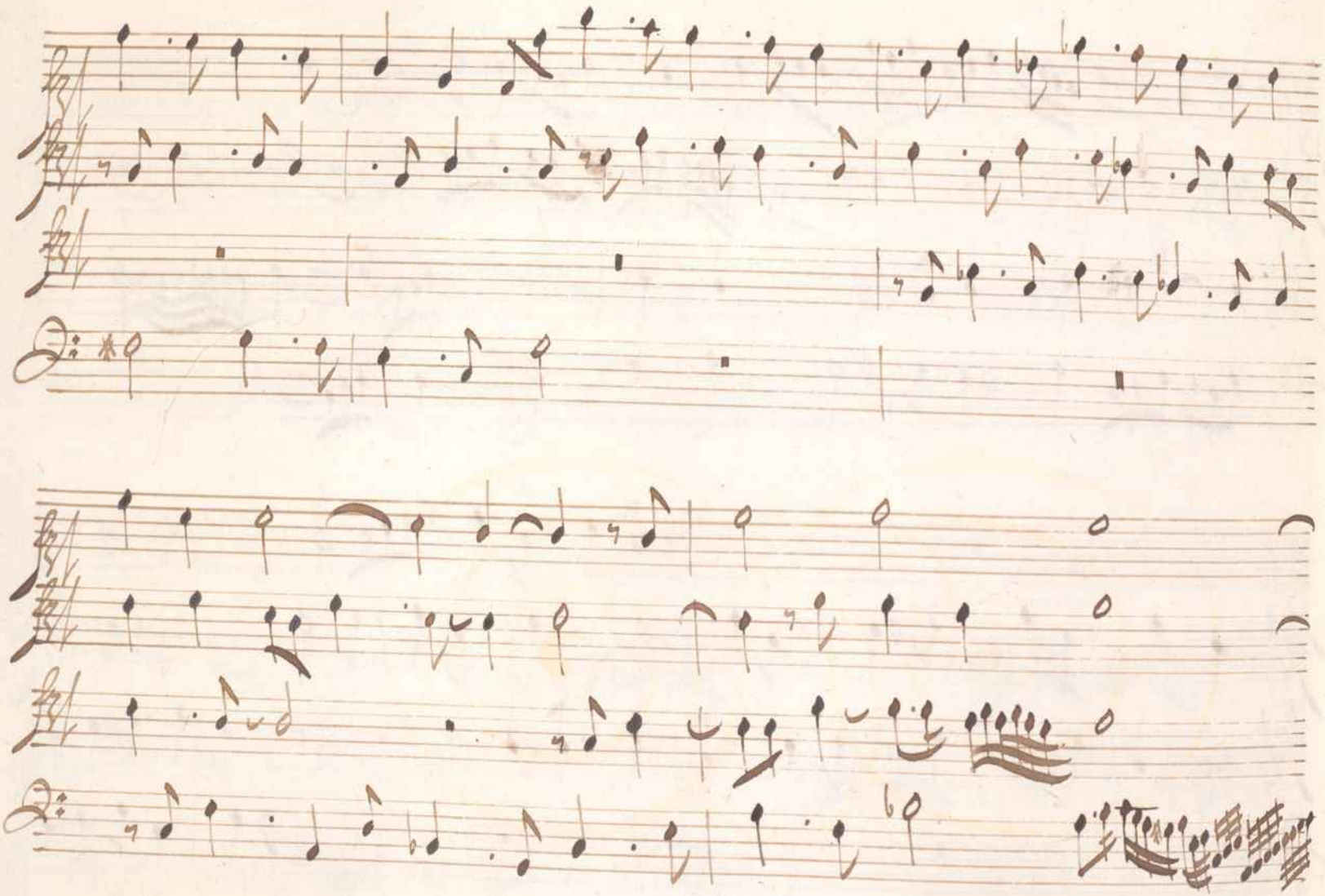

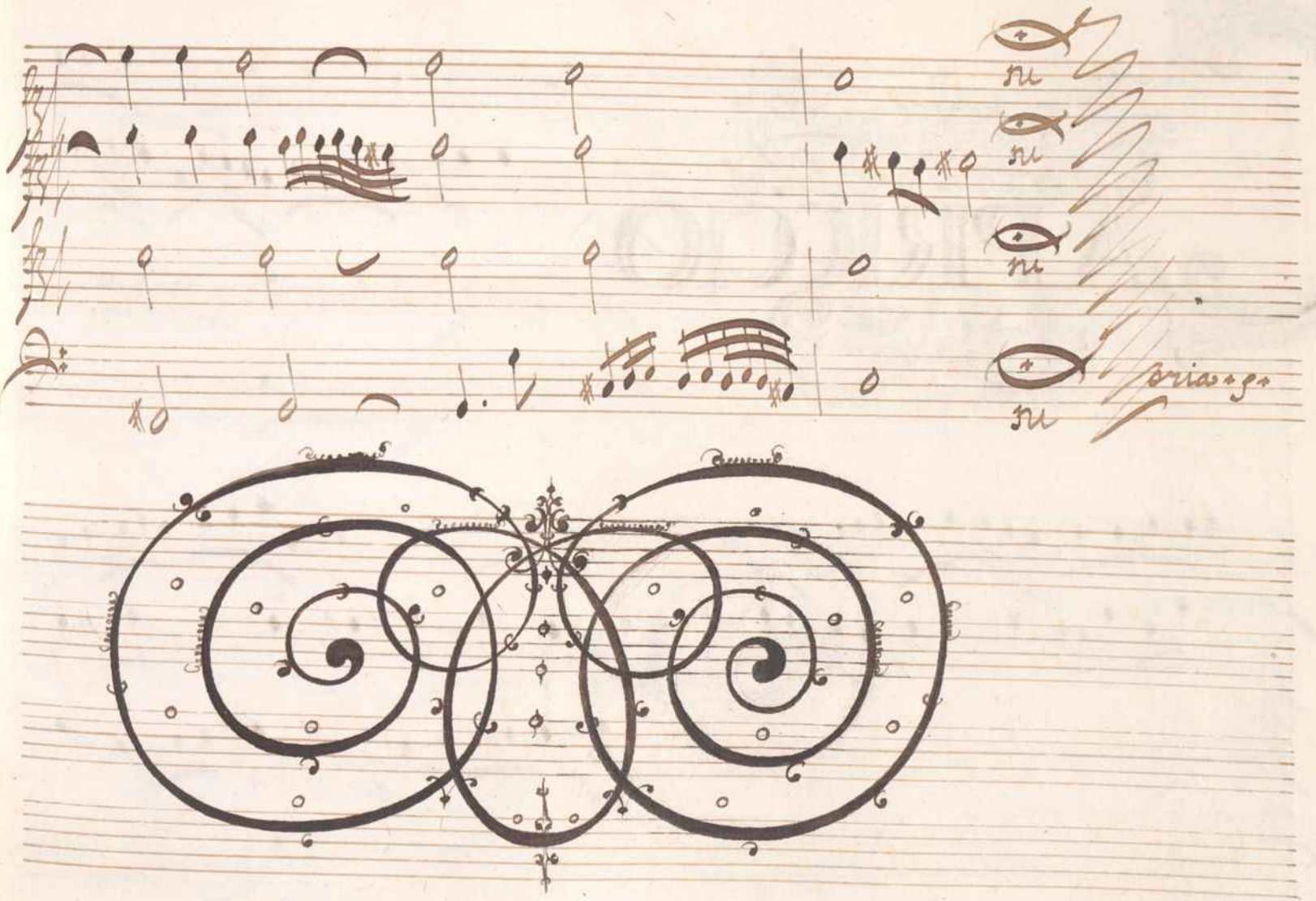
pria

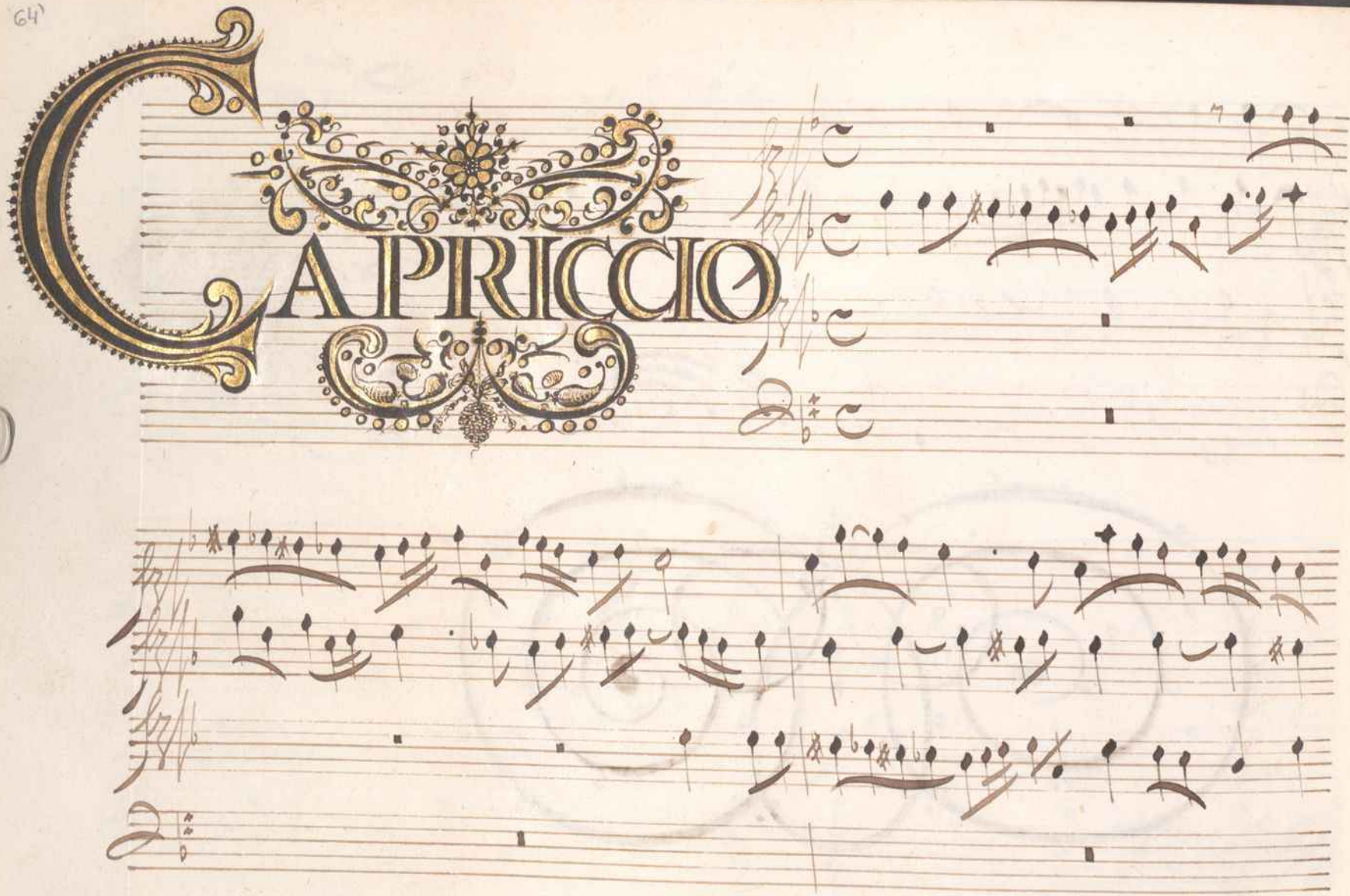
CAPRICCIO

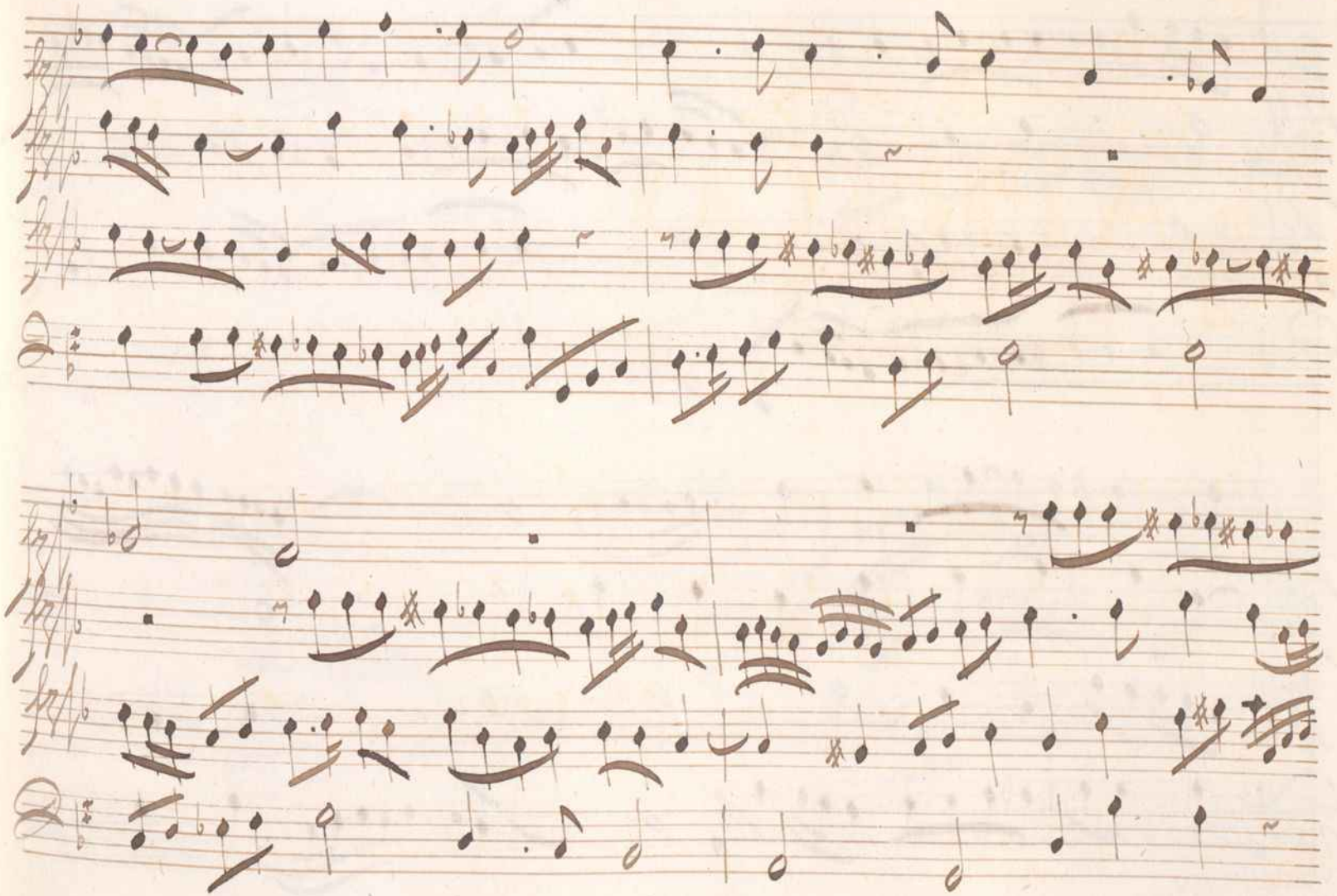

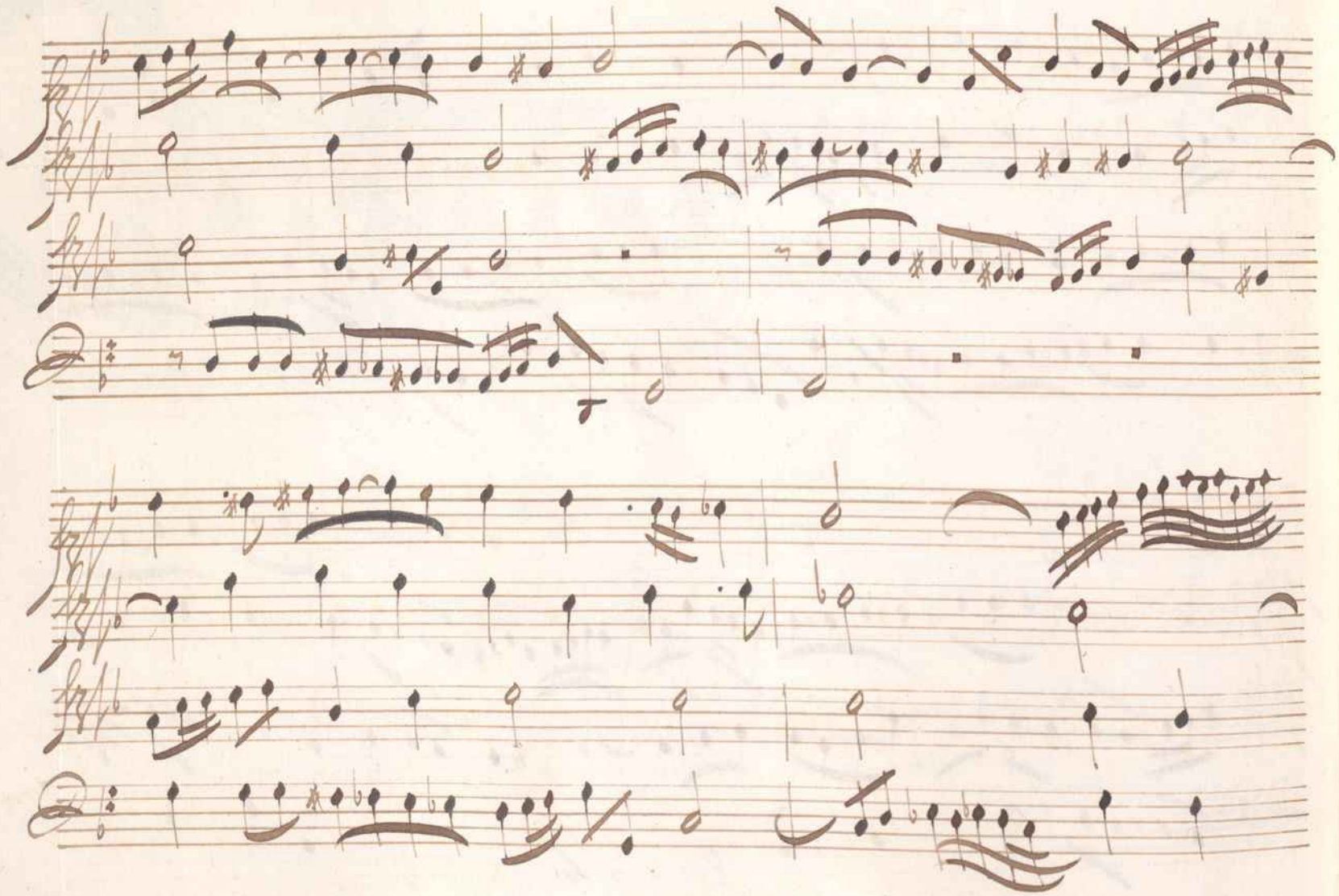

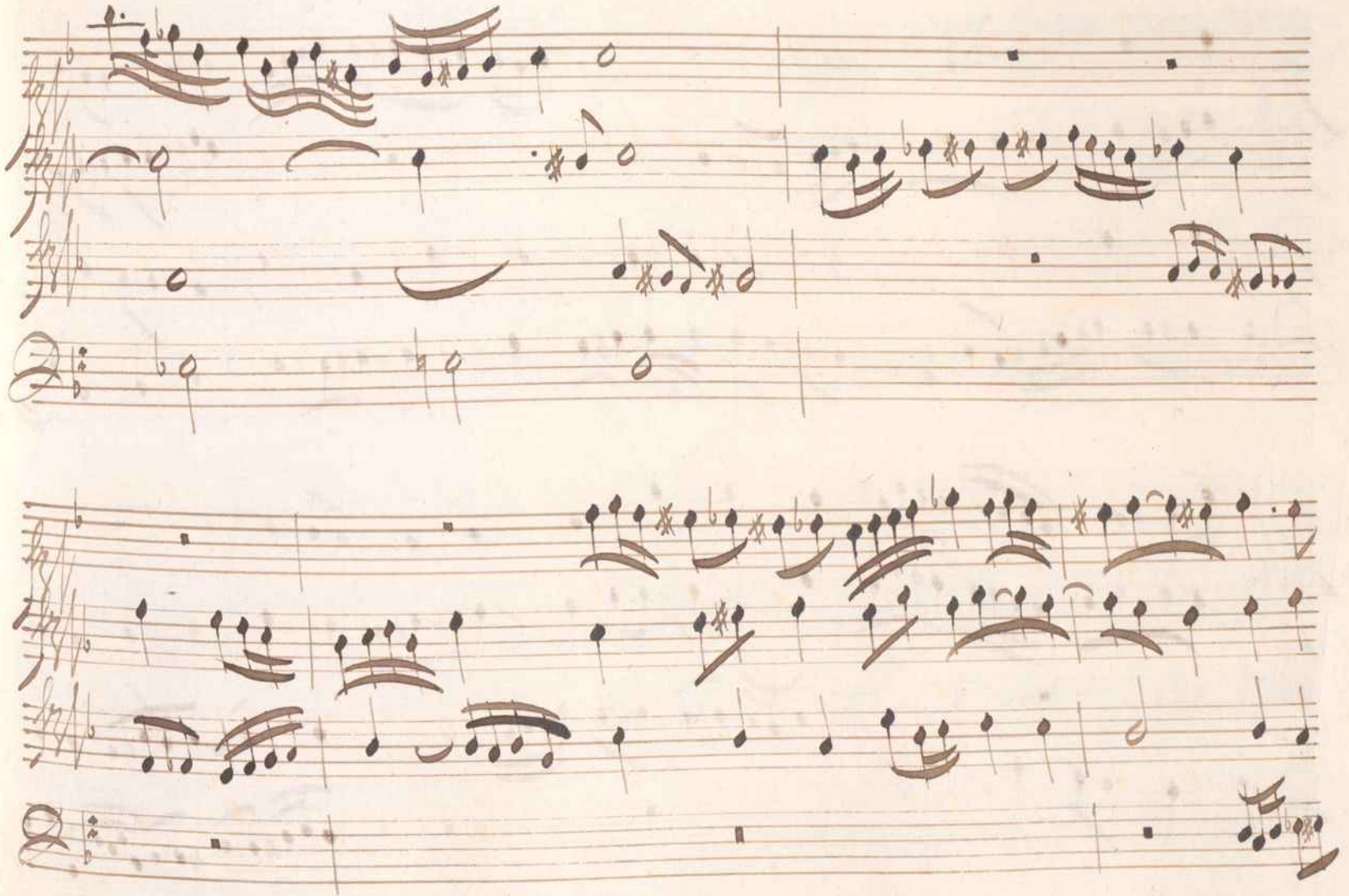

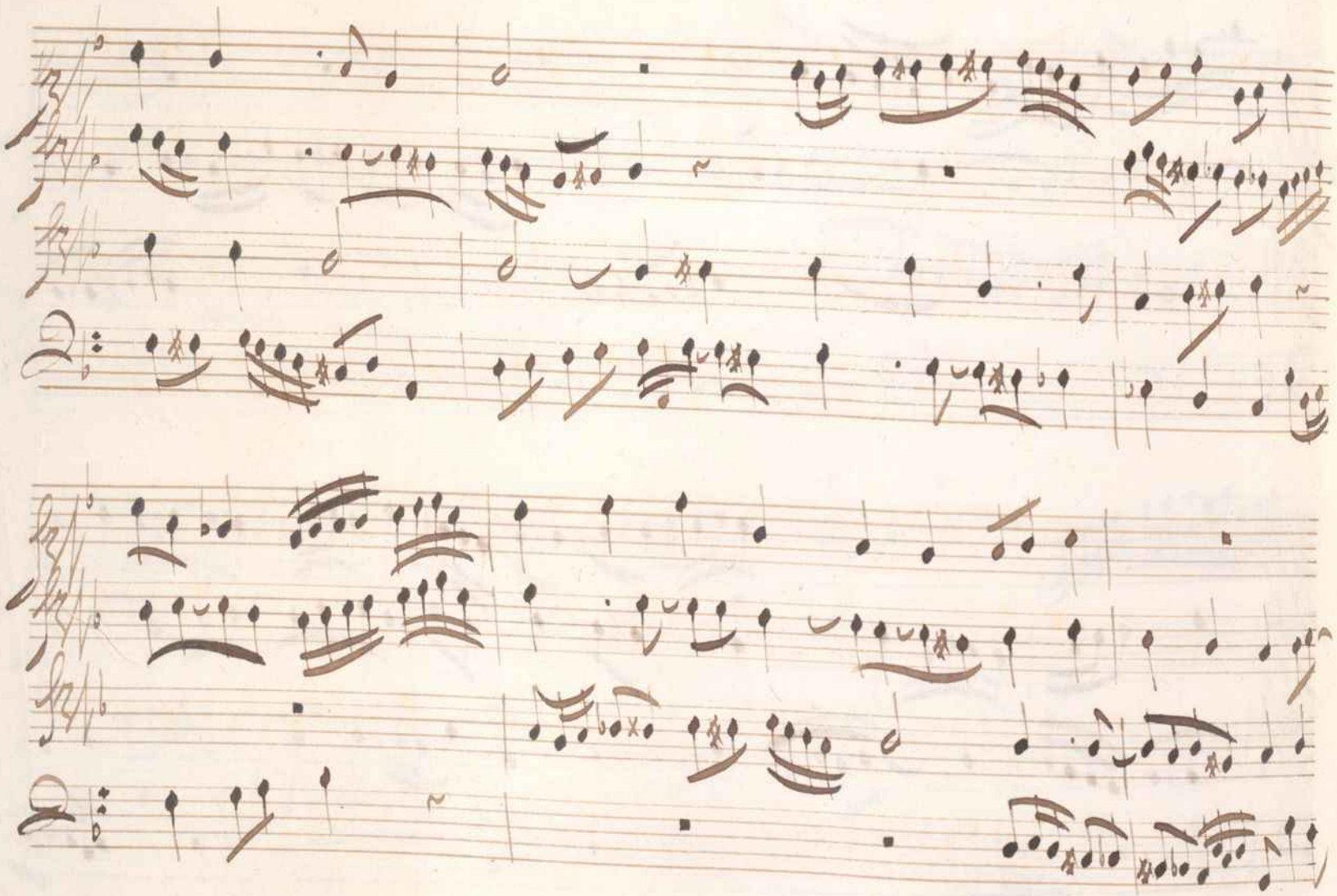

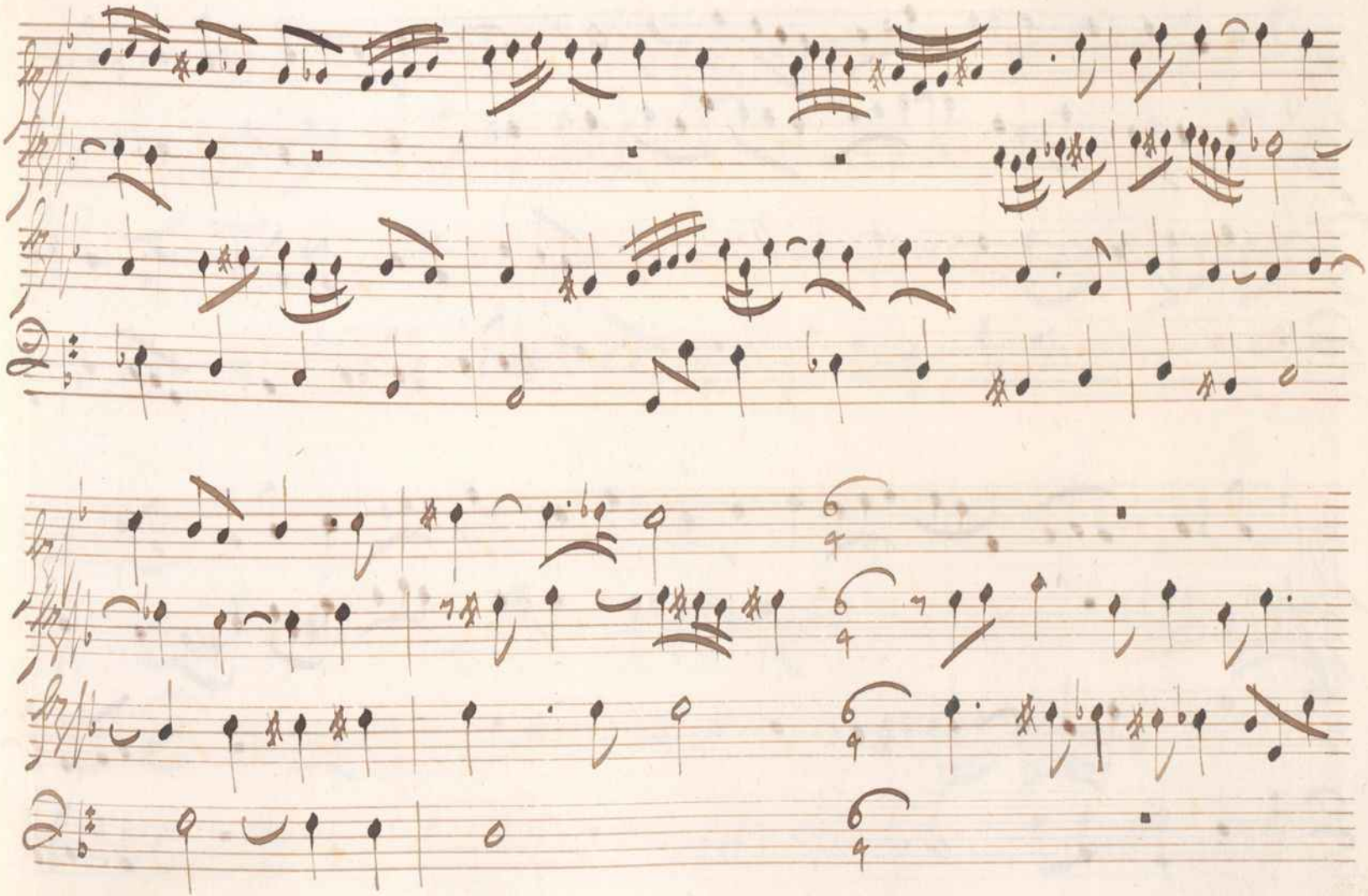

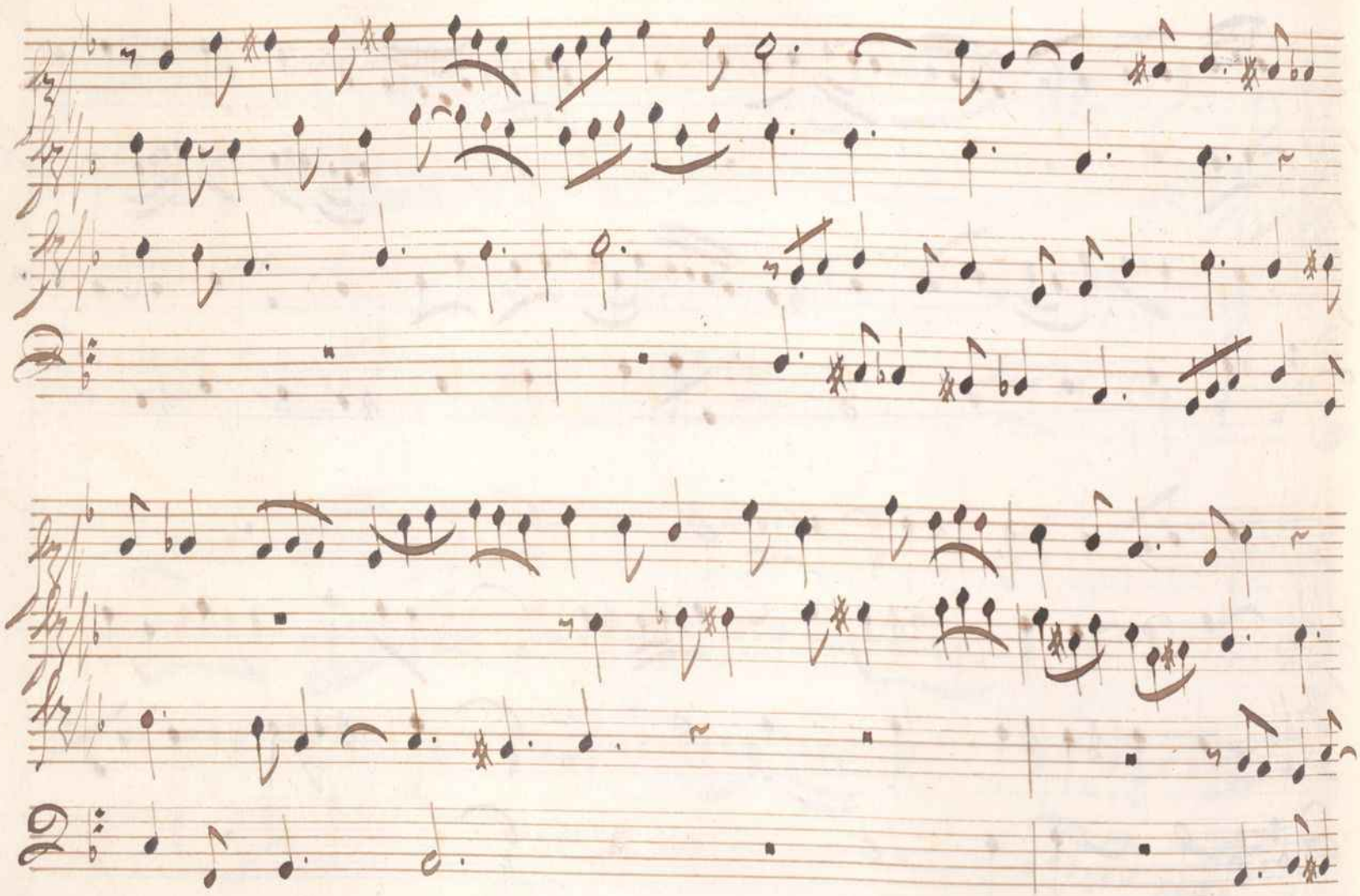

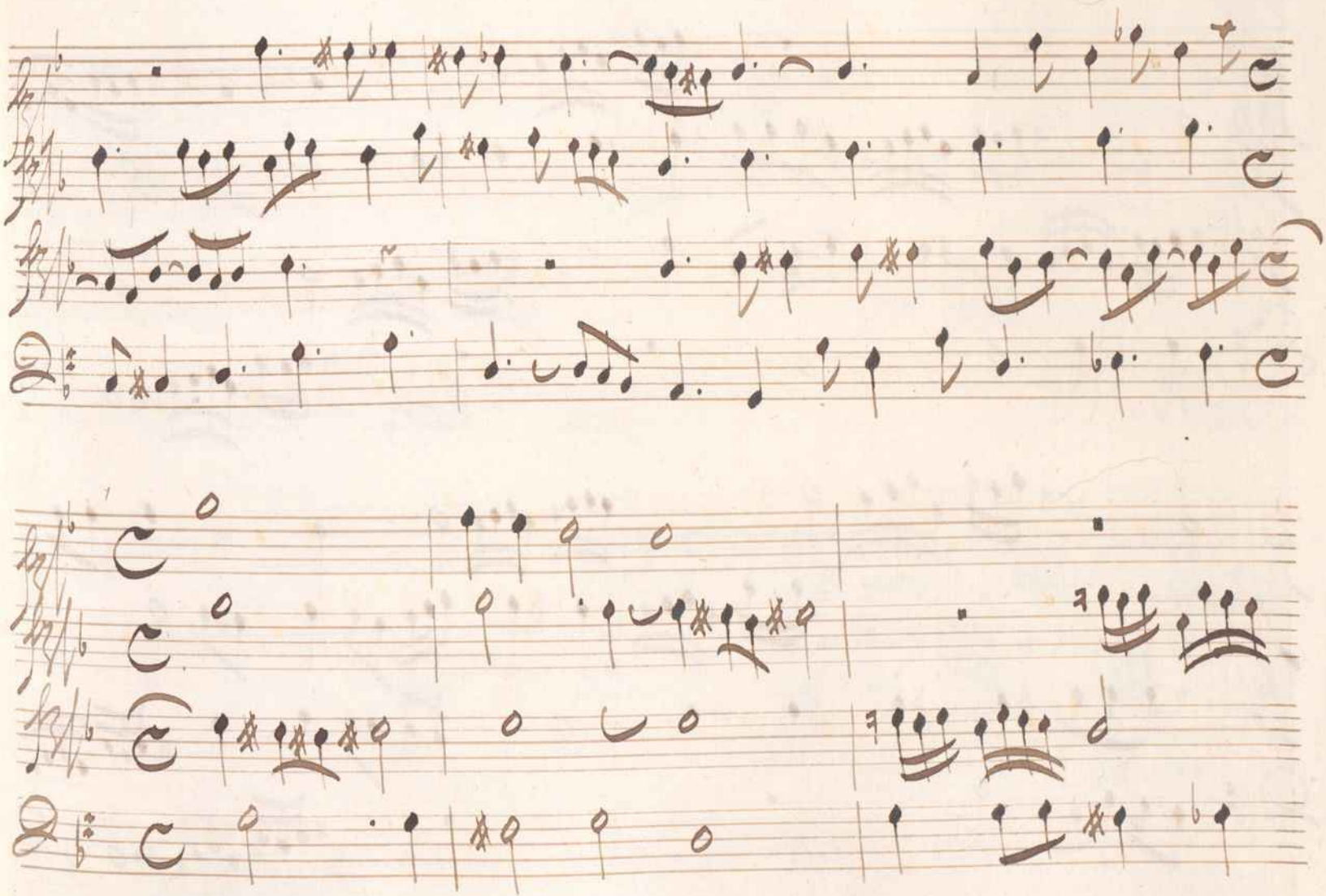

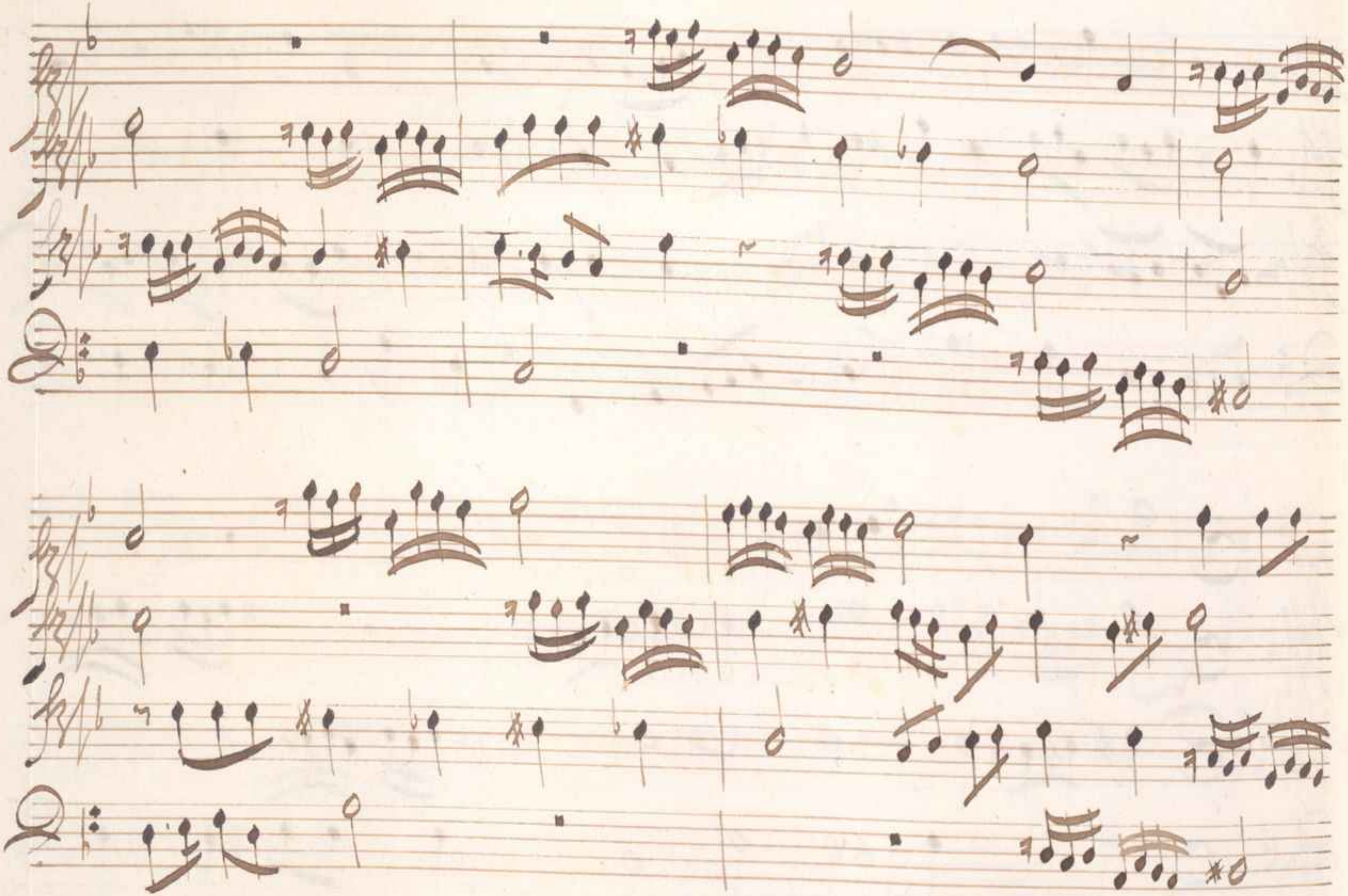

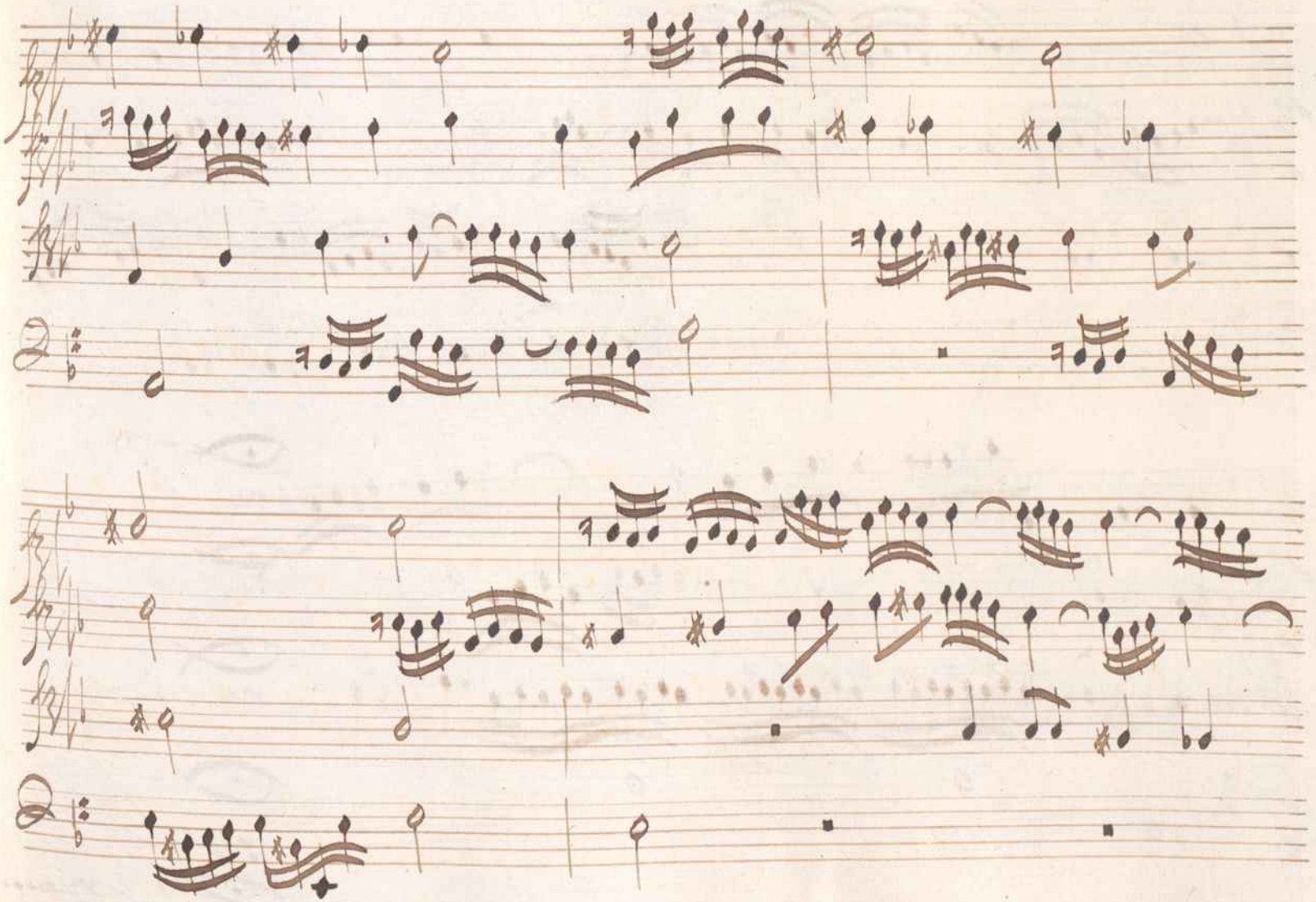

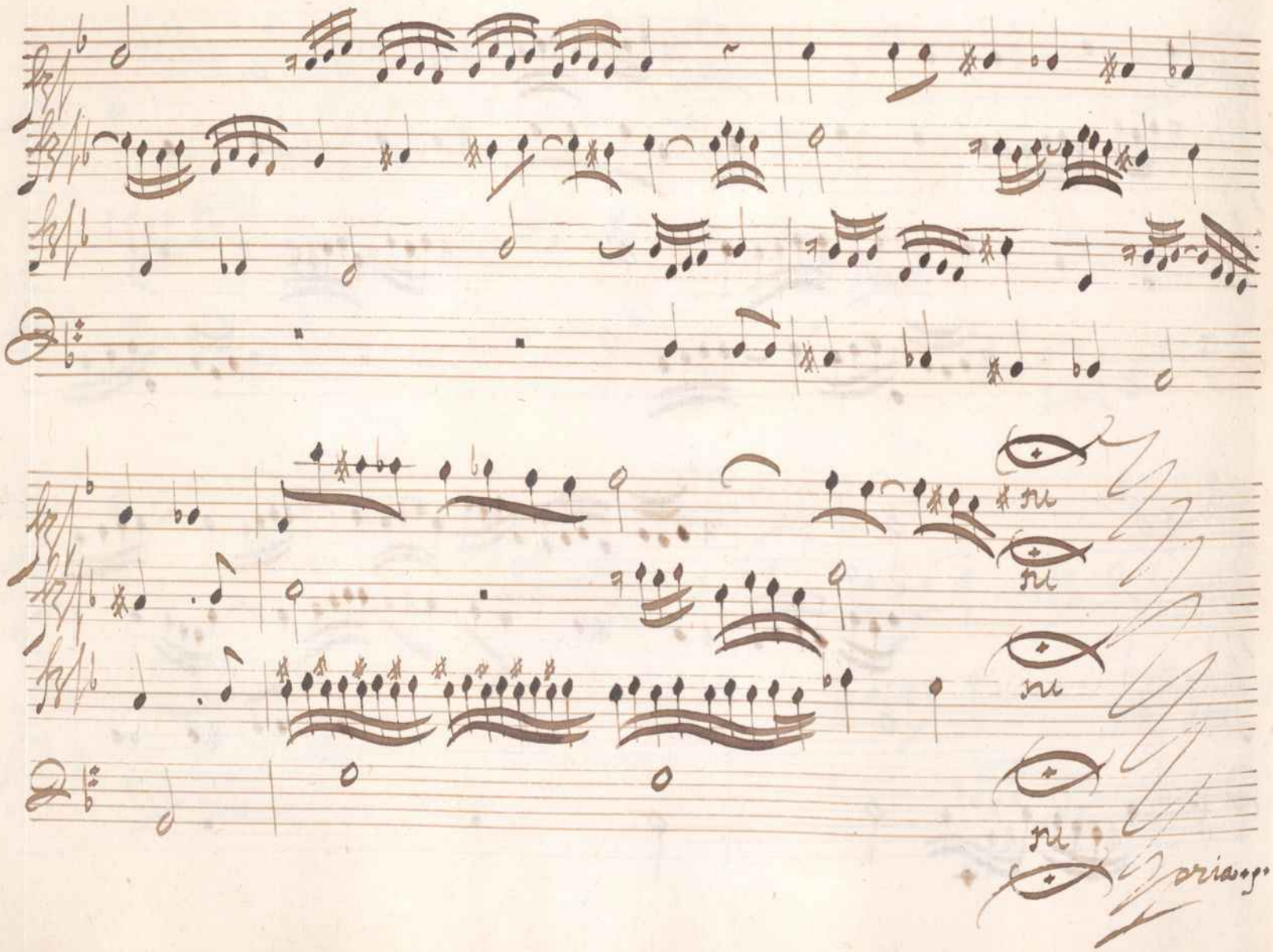

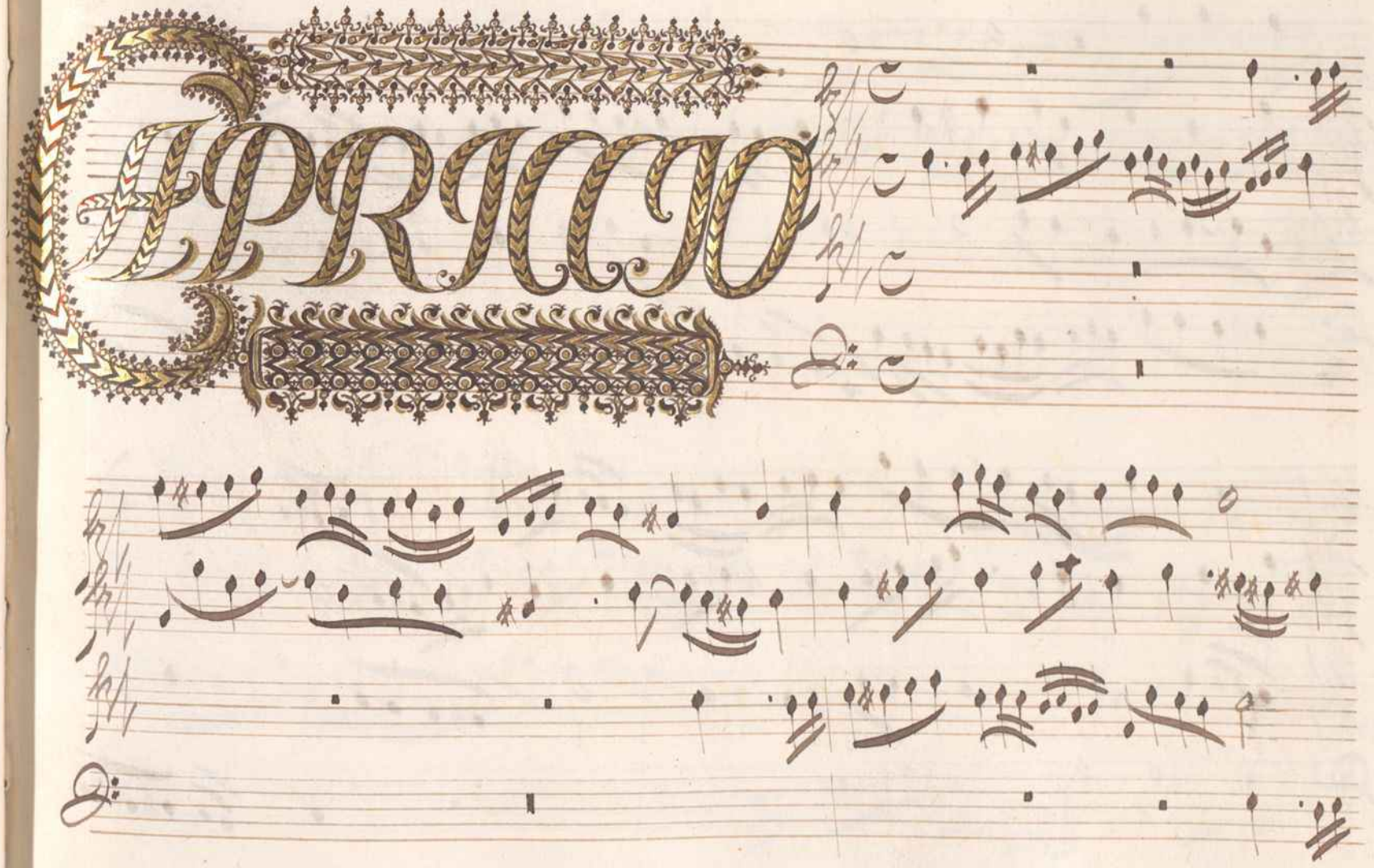
CAPRICIO

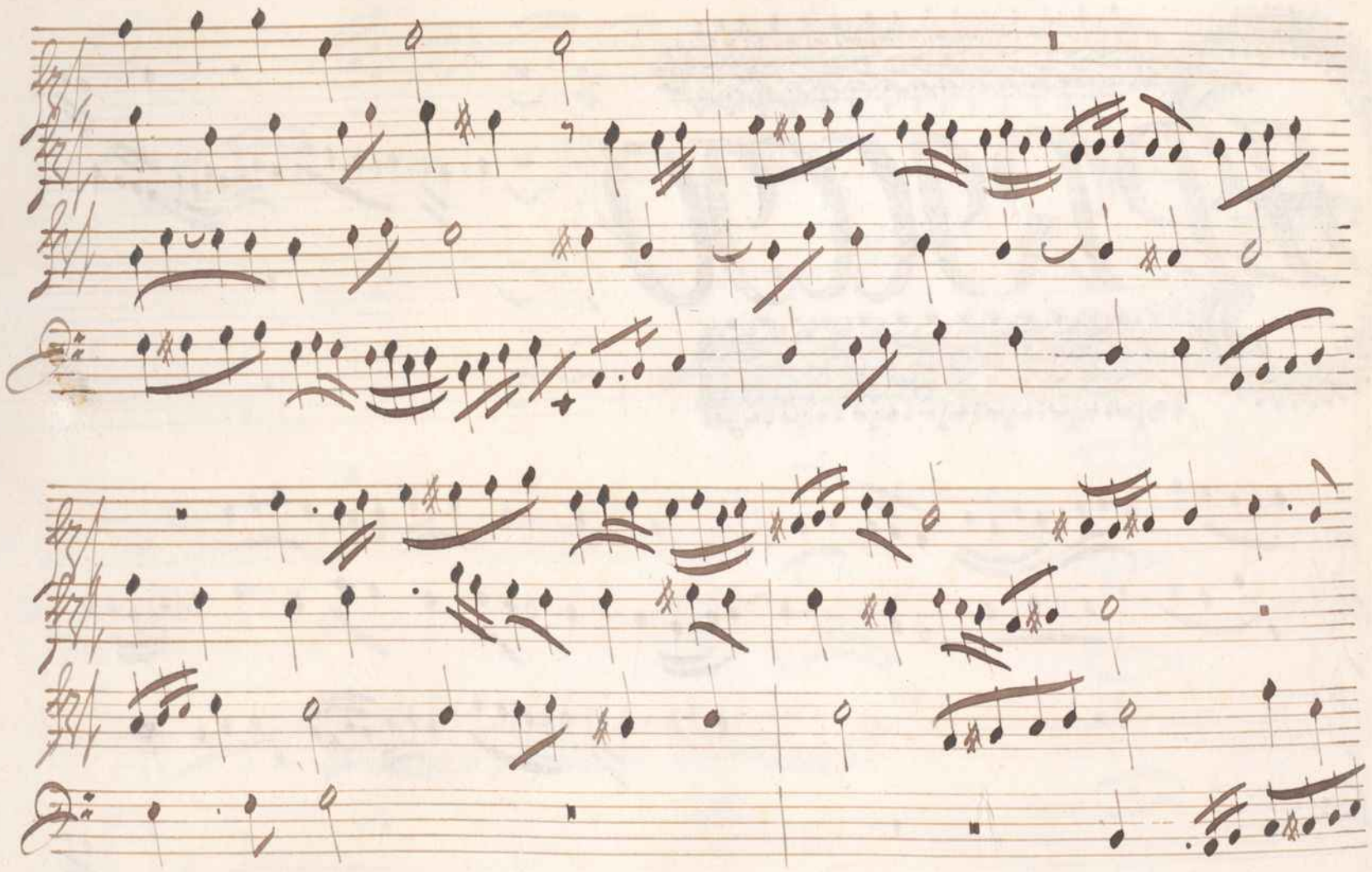

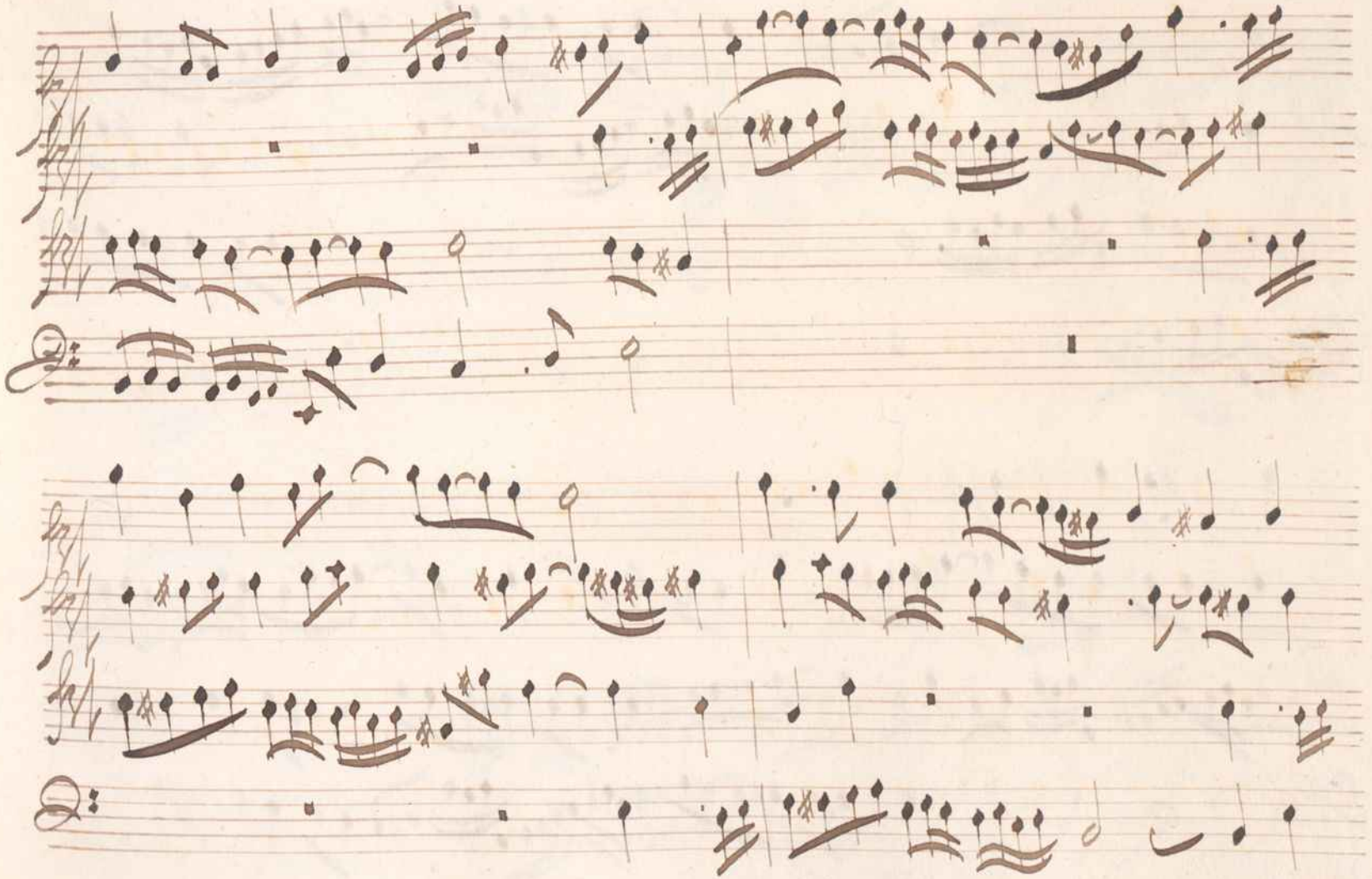

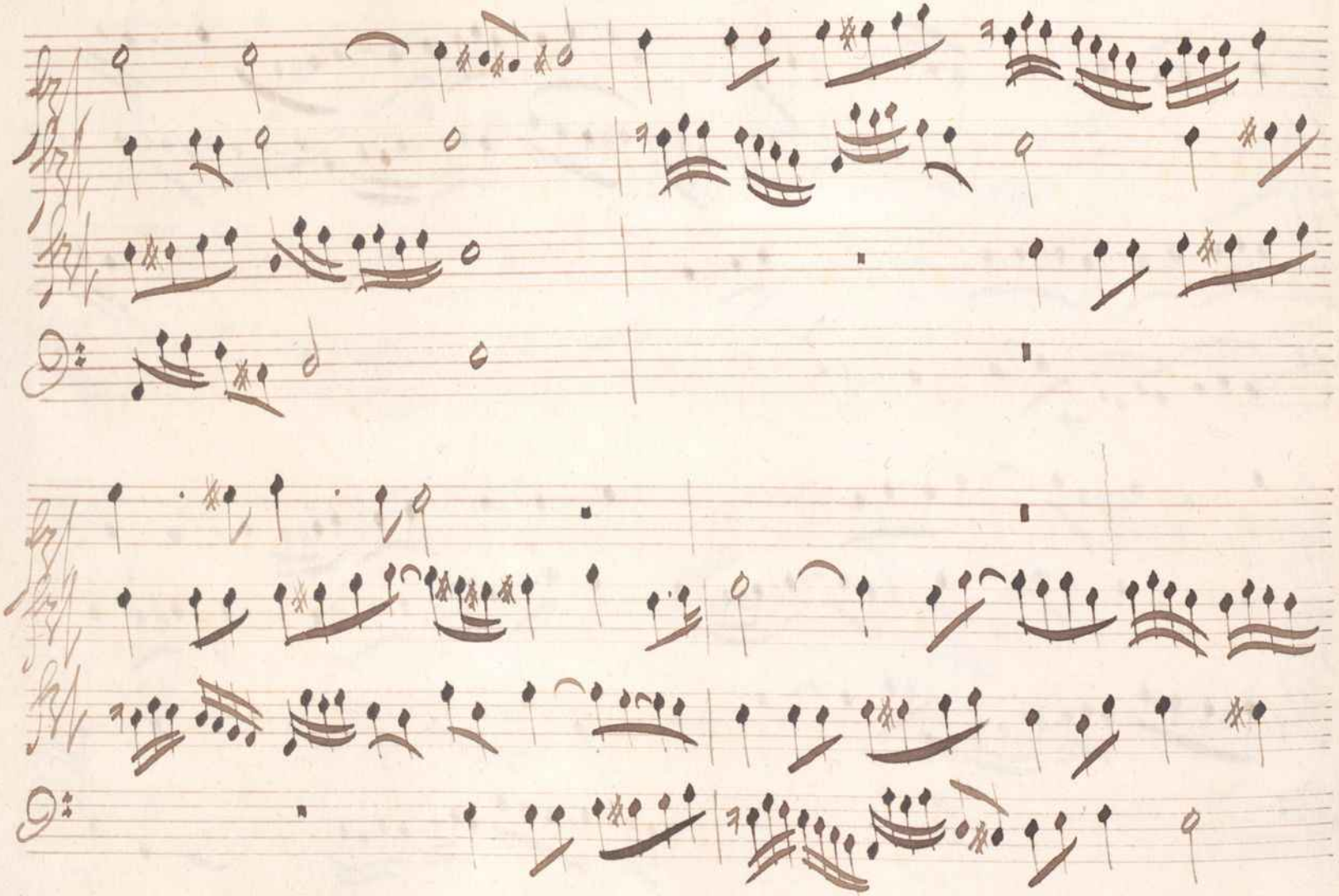

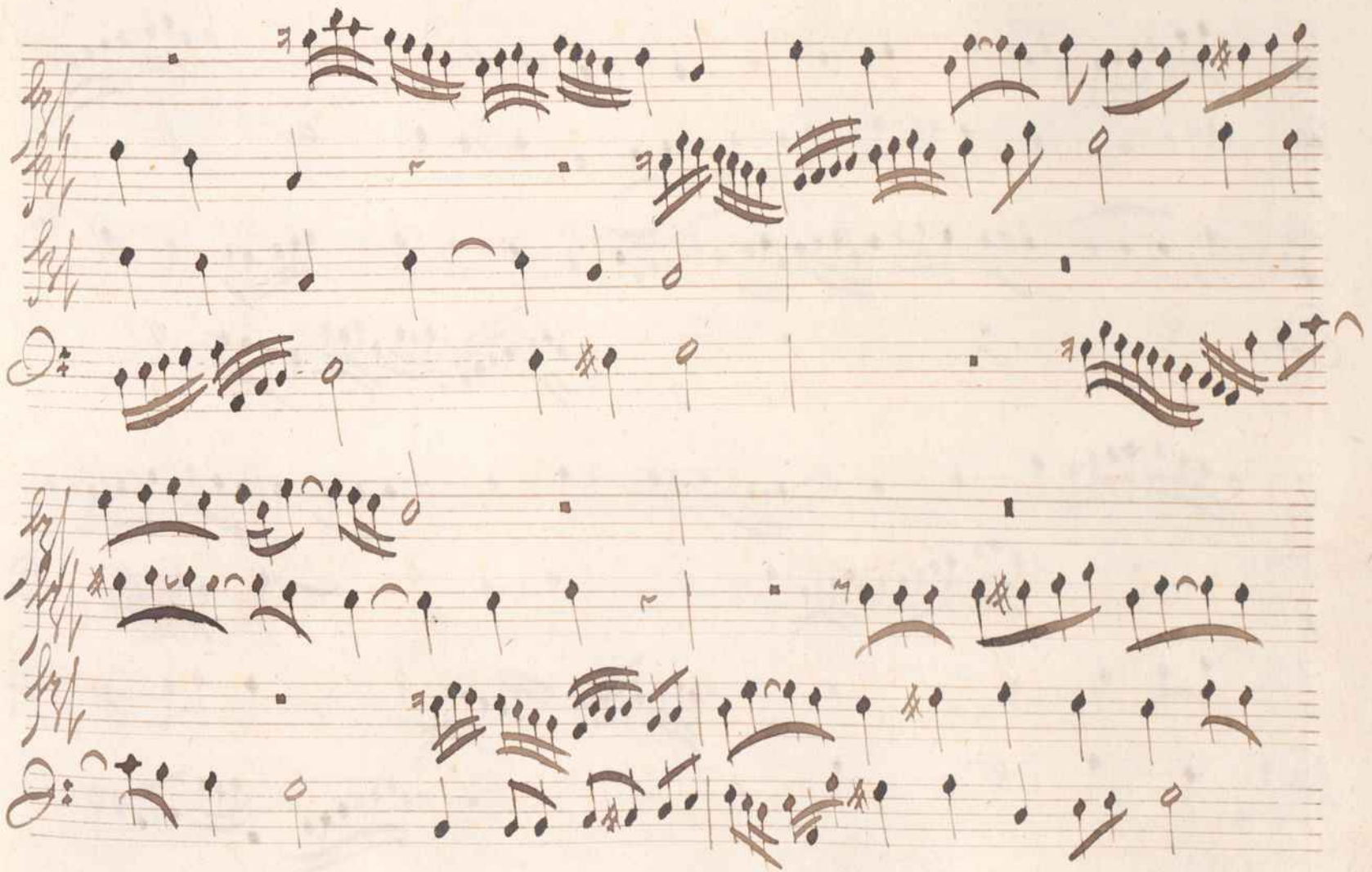

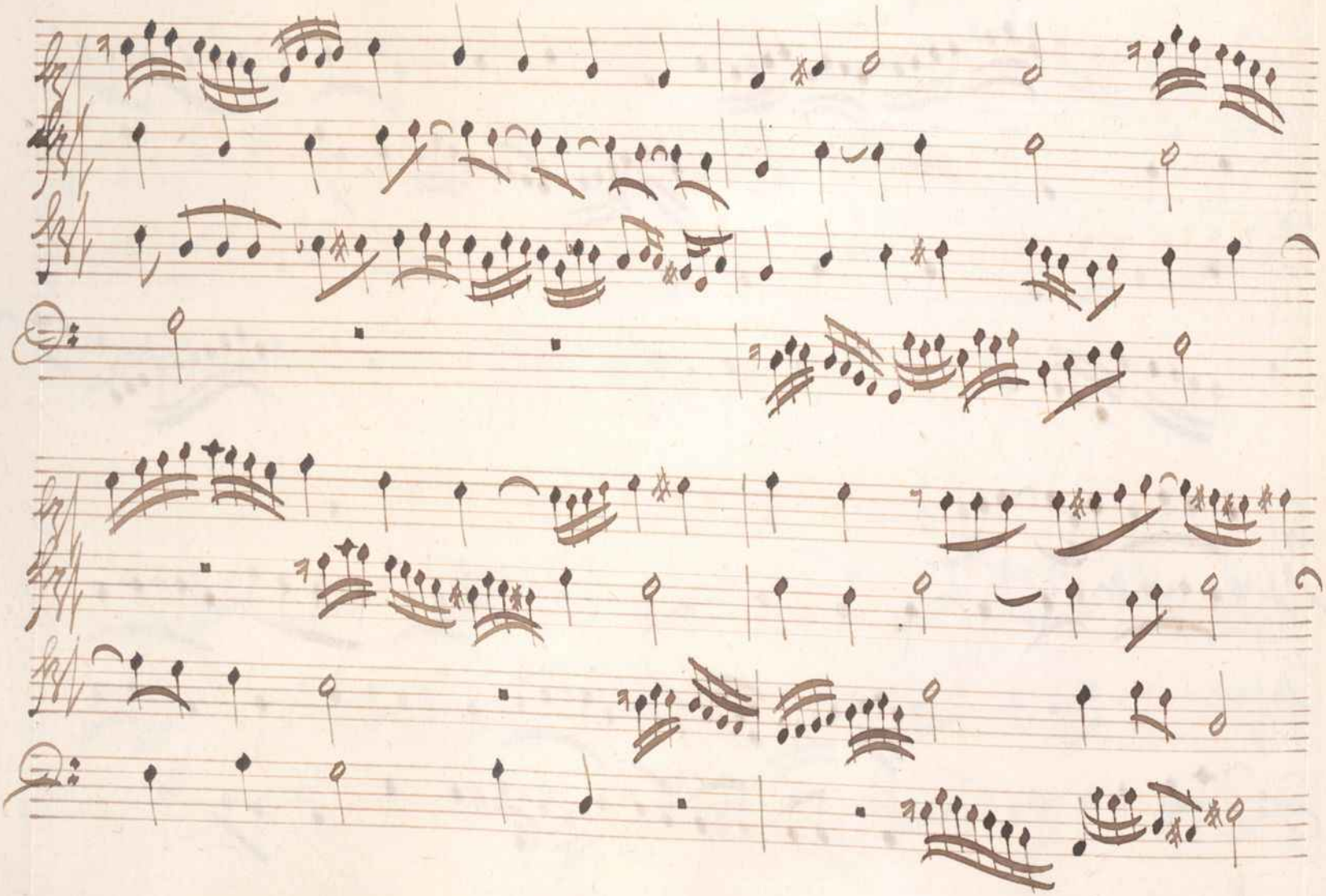

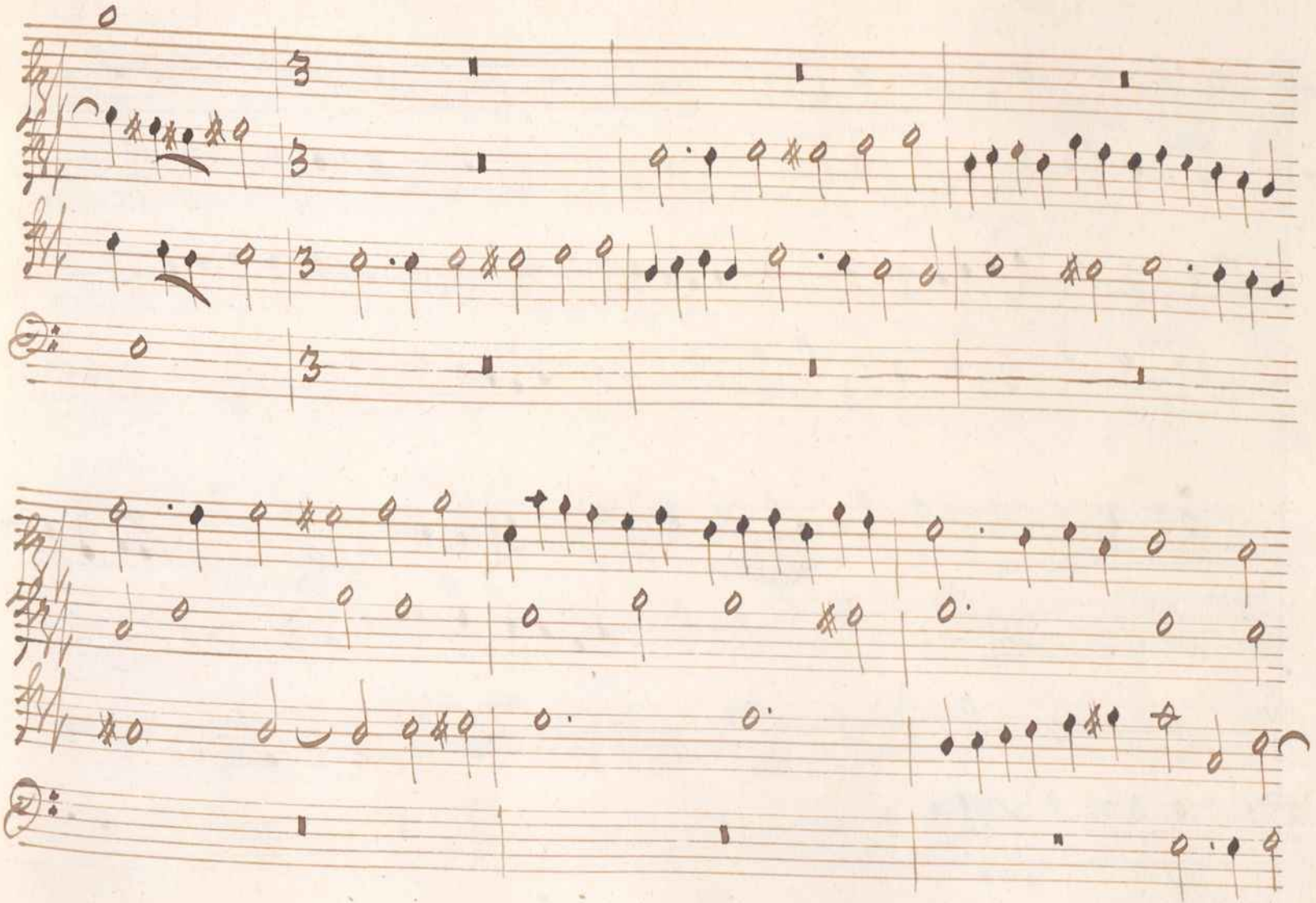

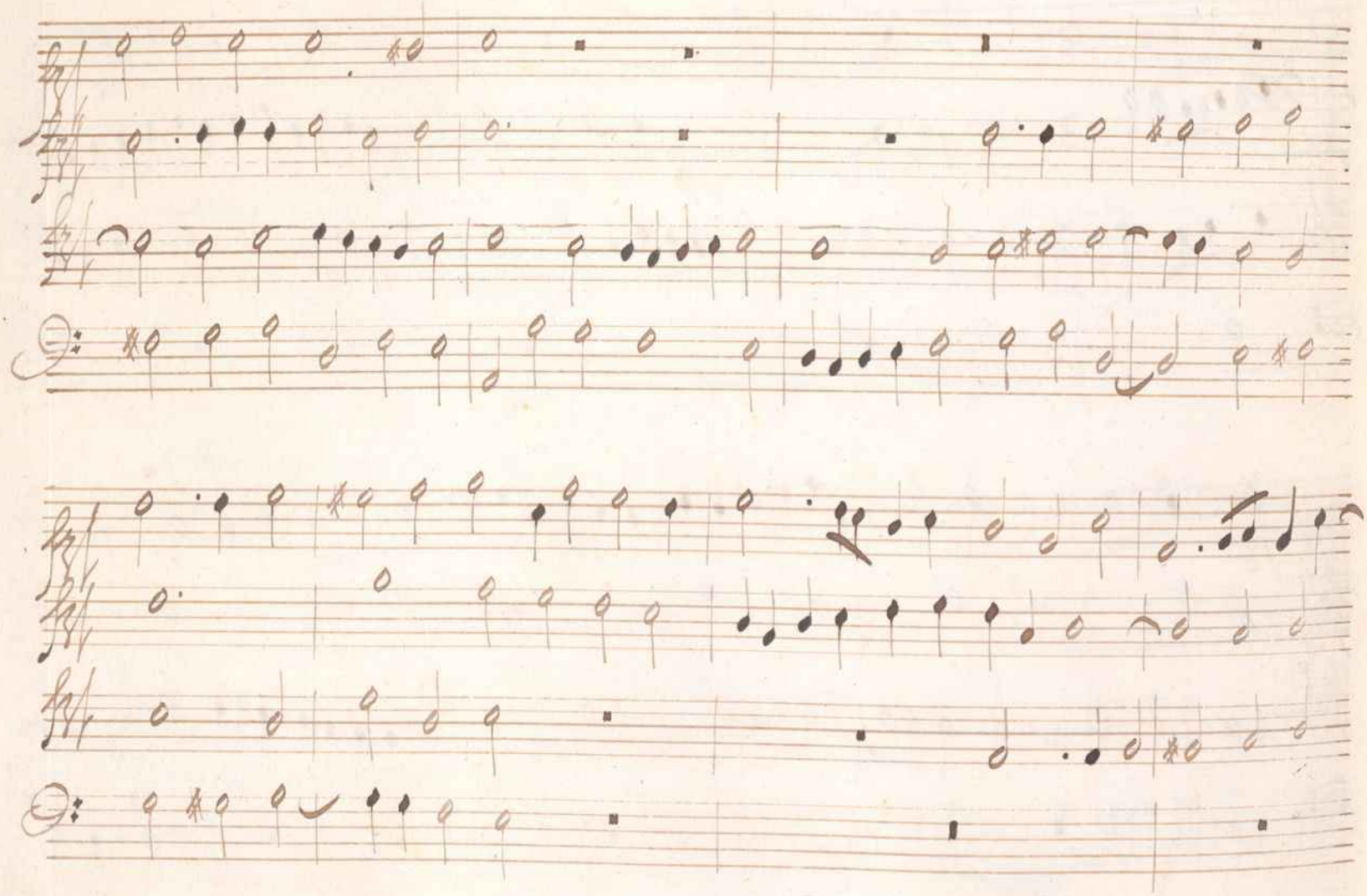

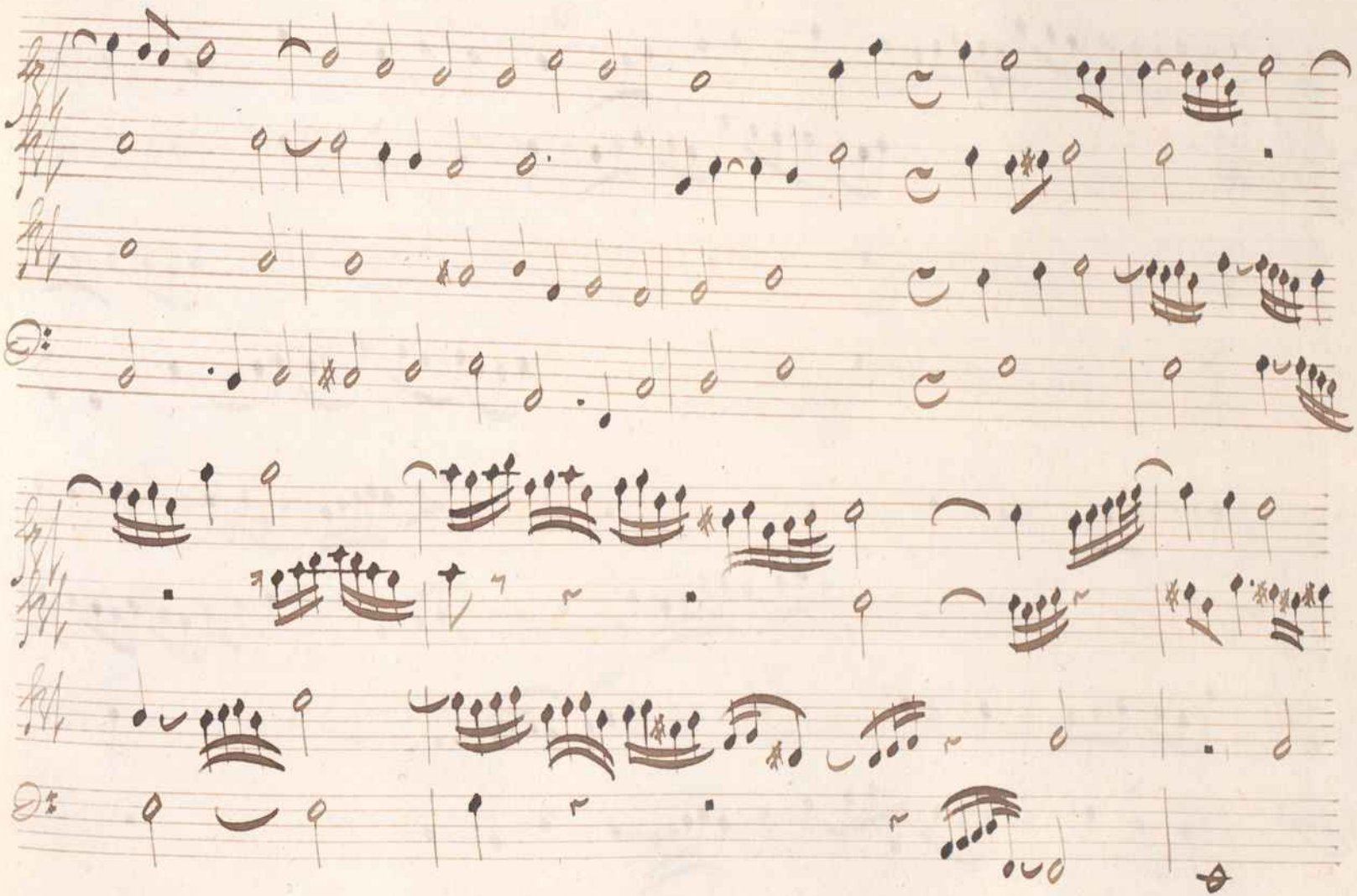

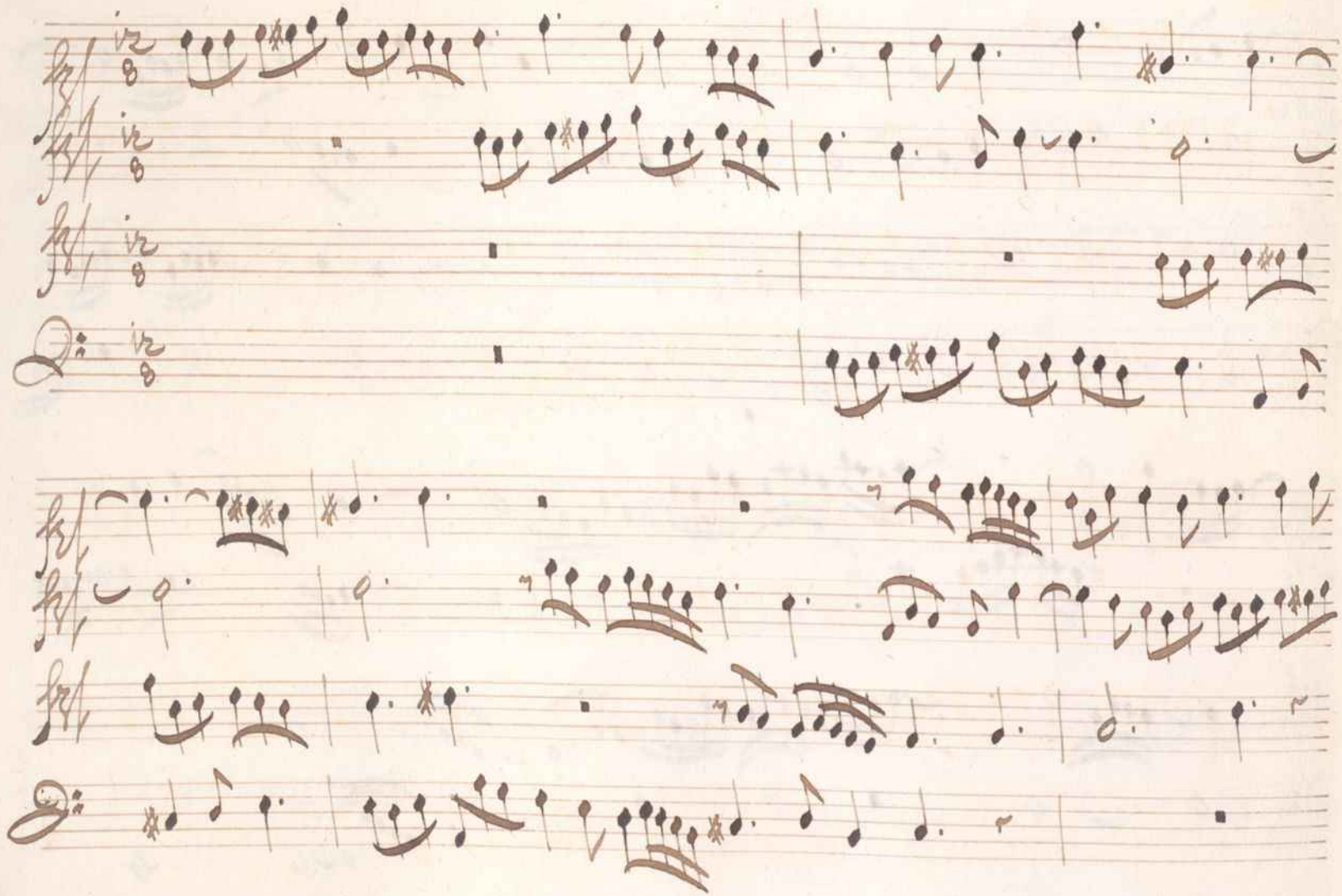

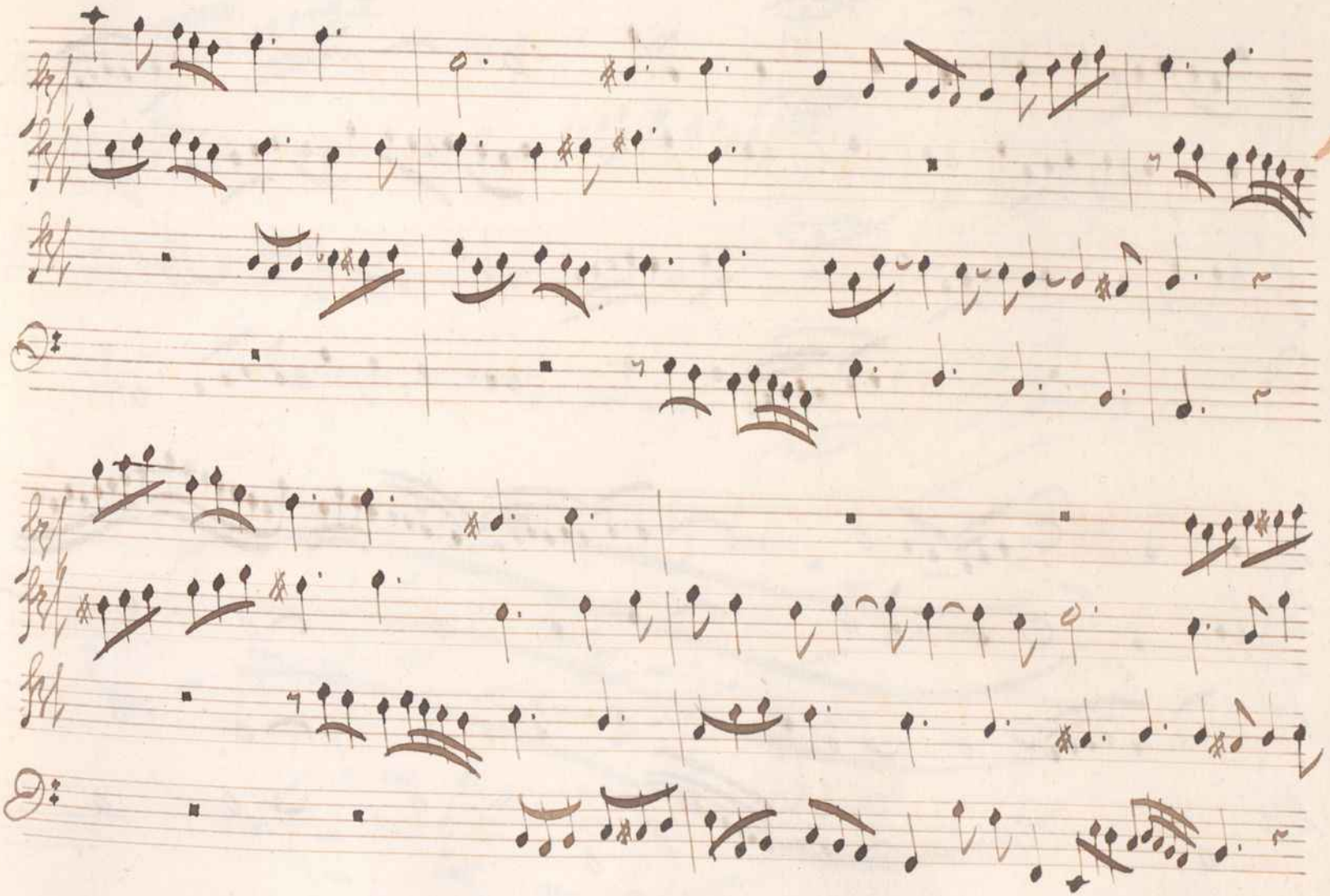

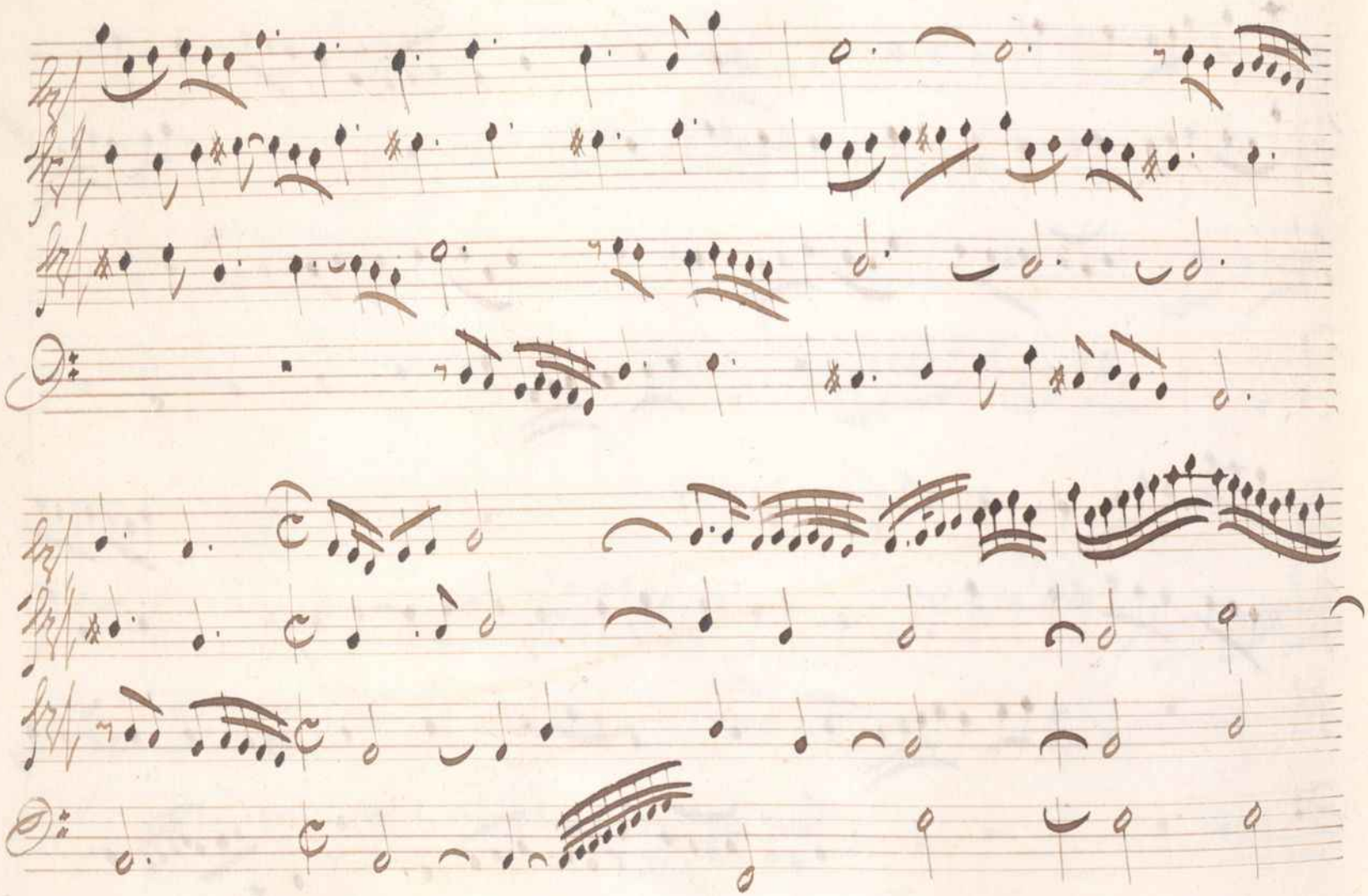

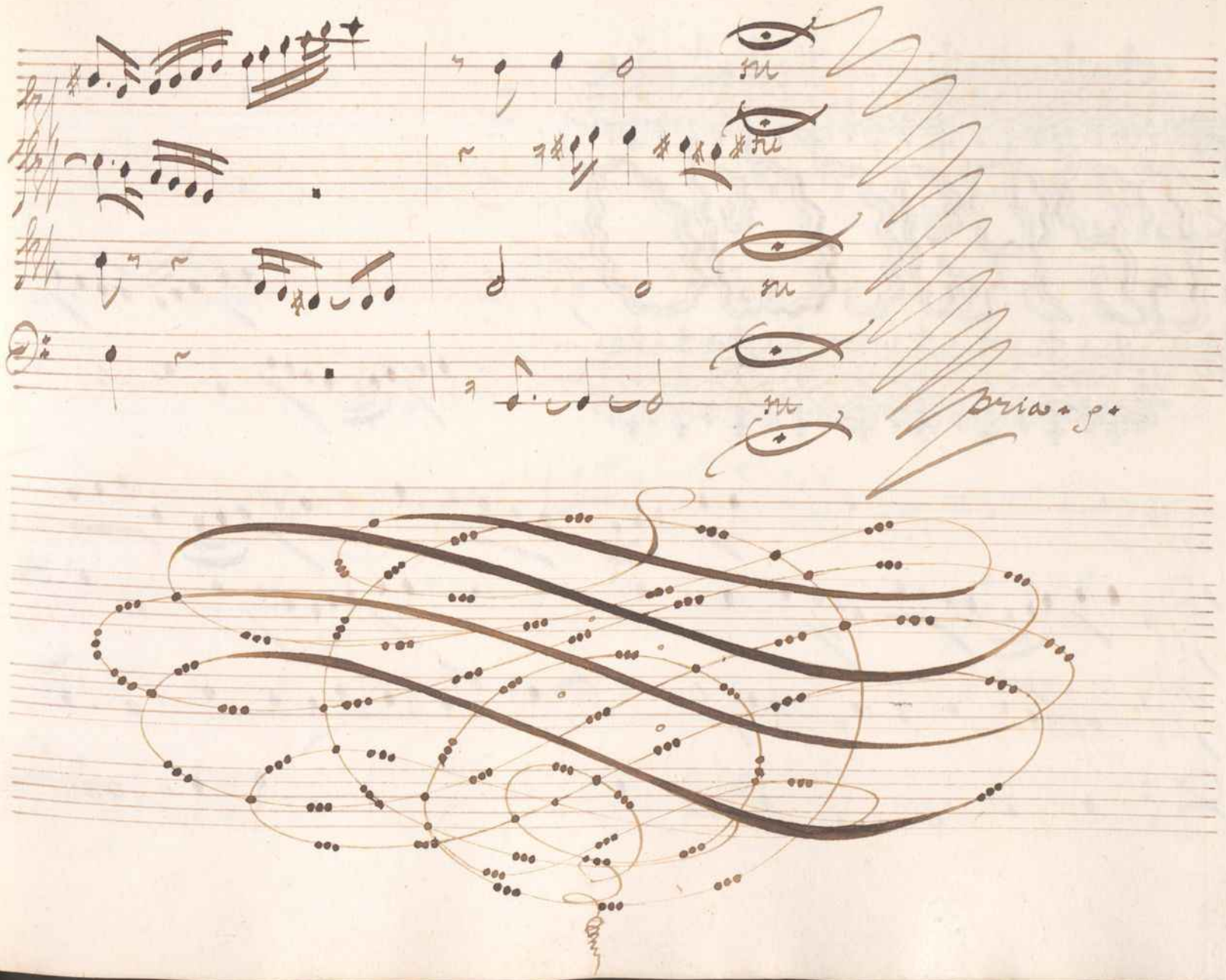
Brio. p.

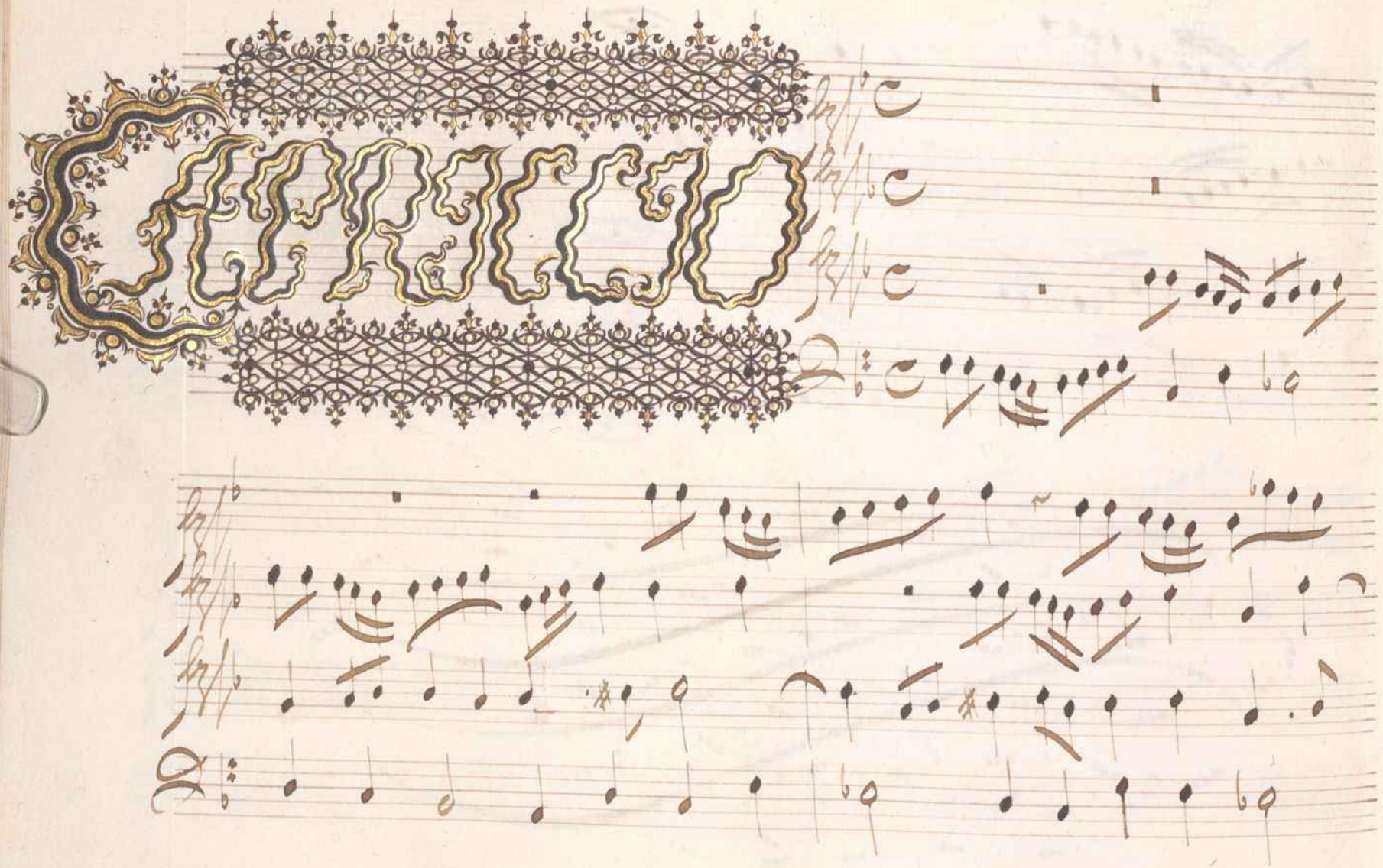

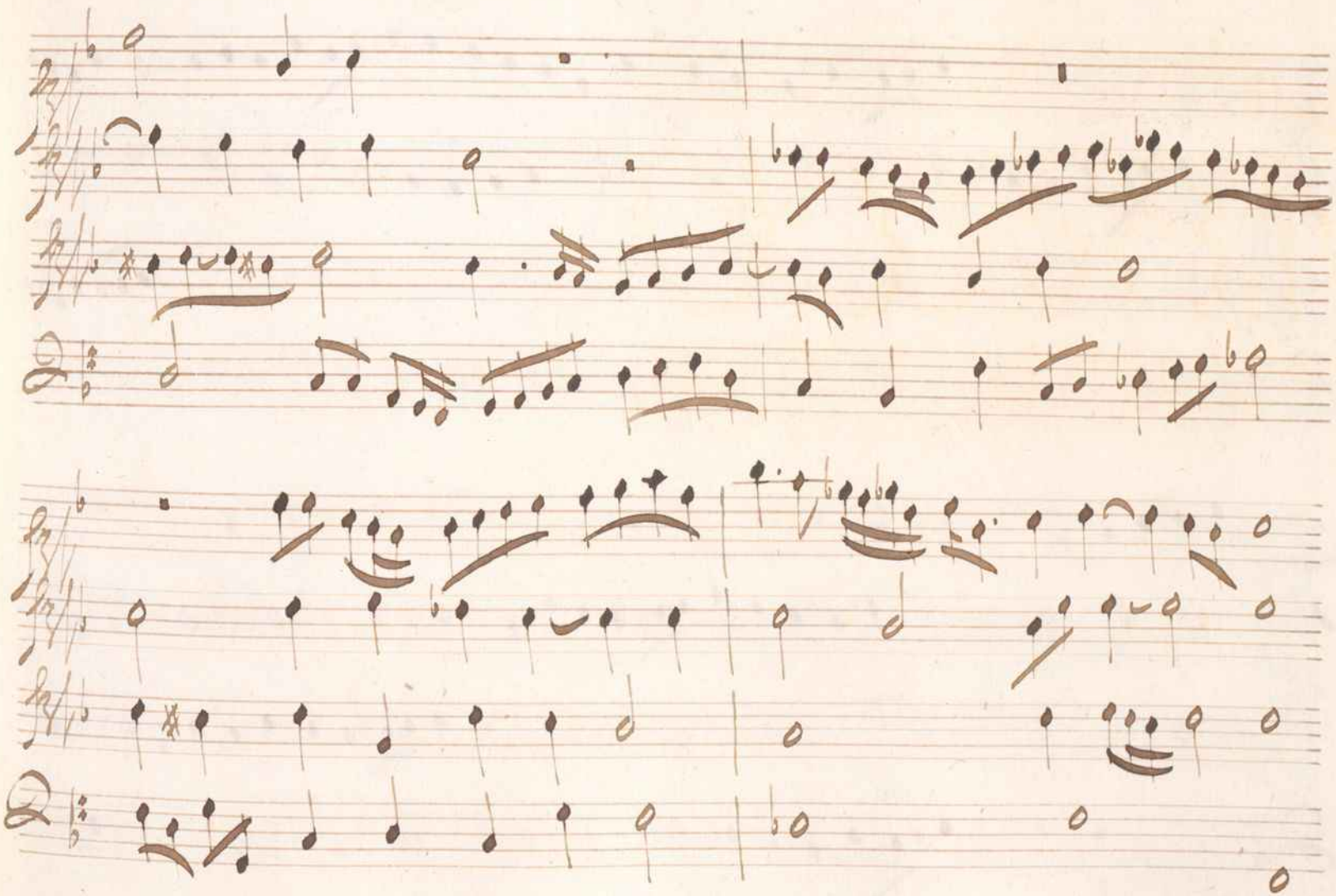

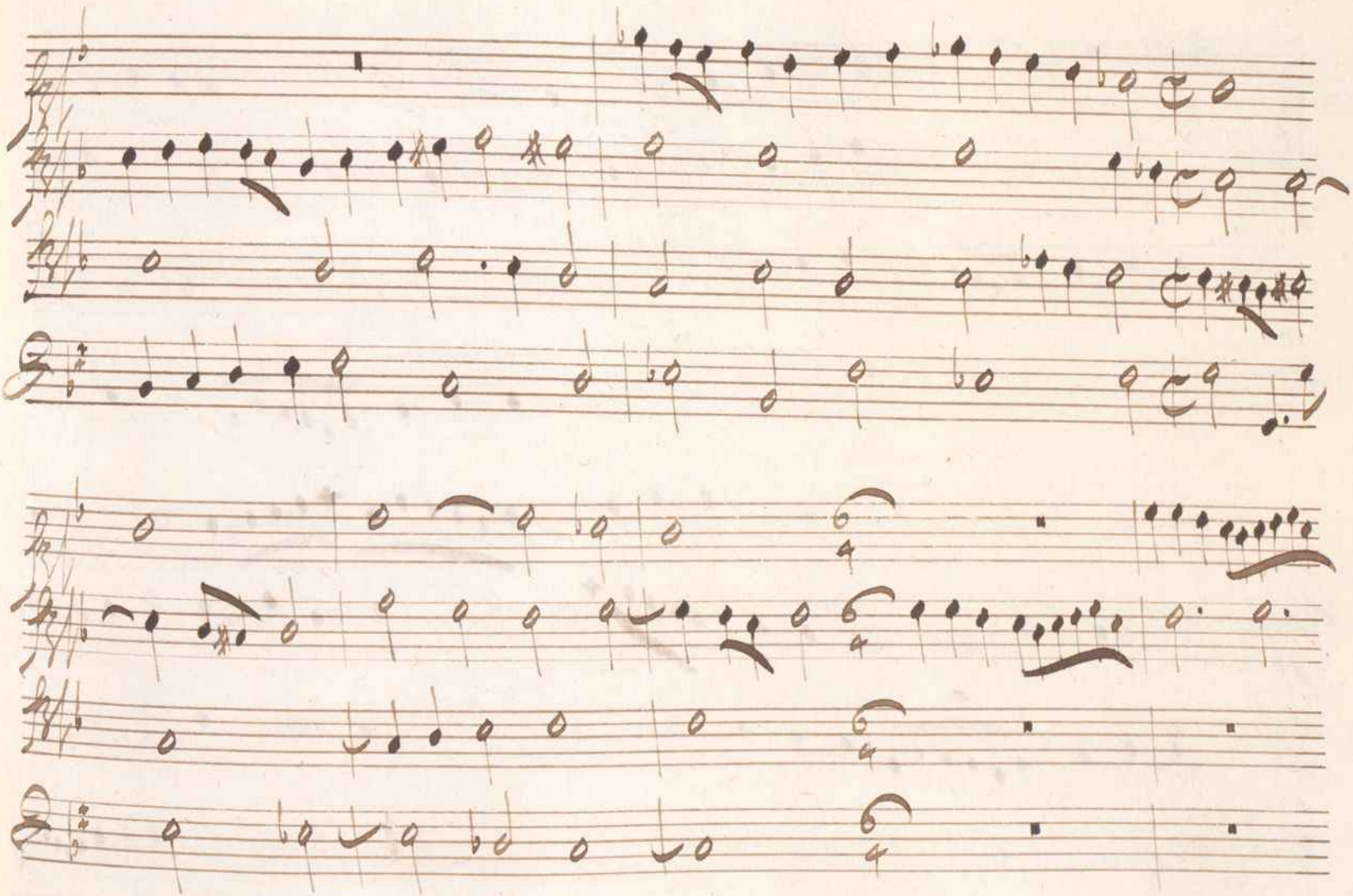

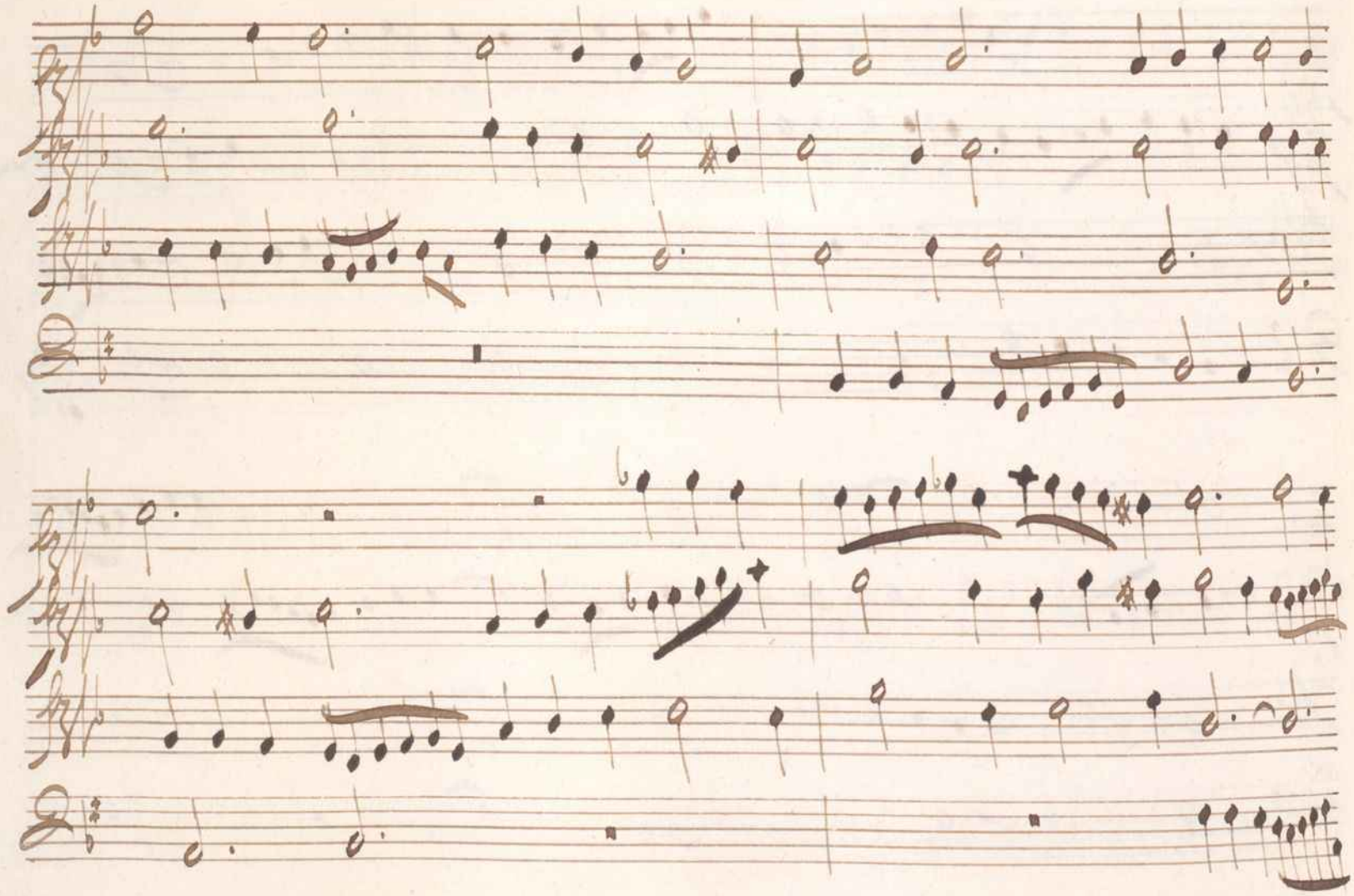

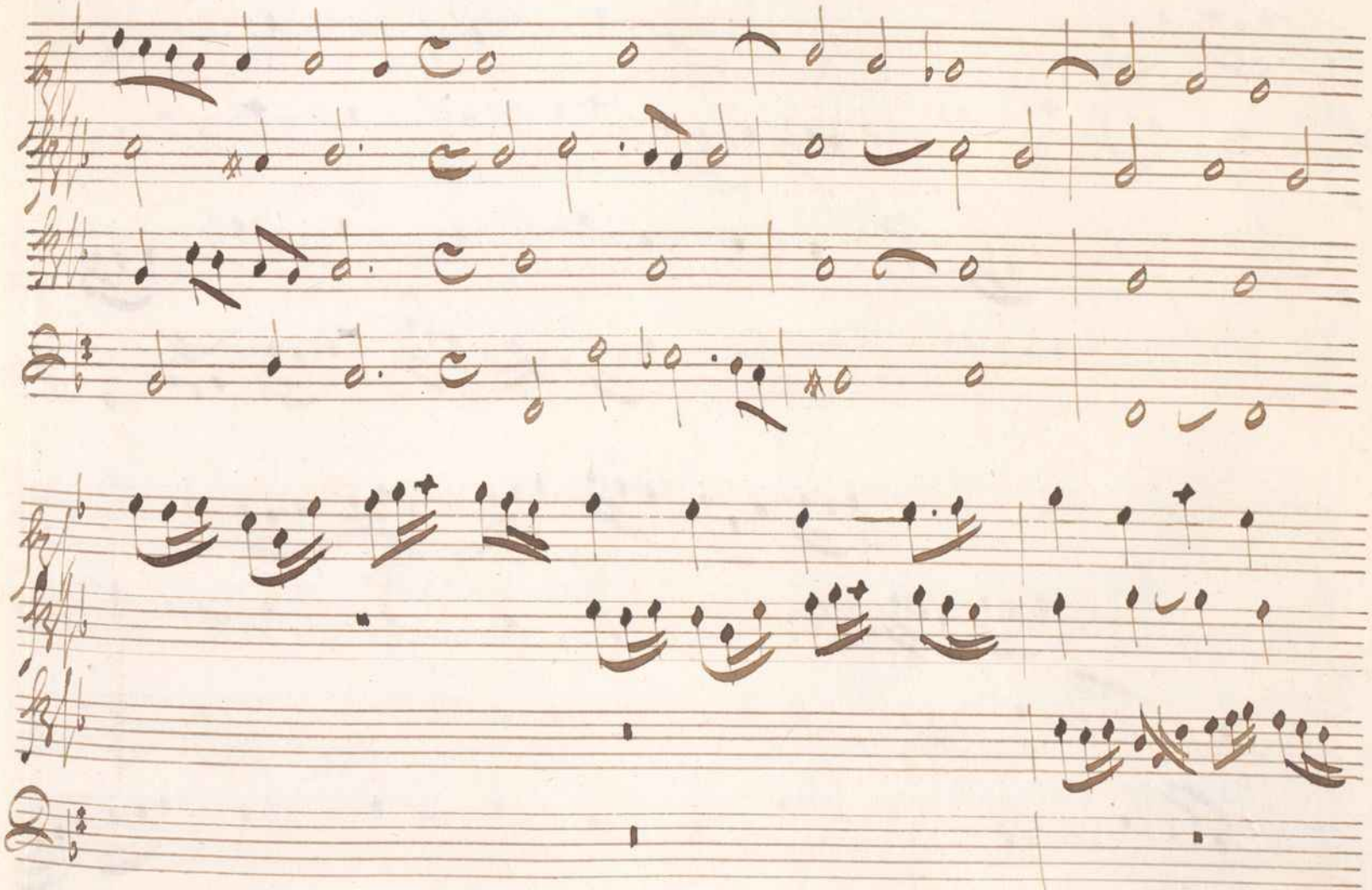

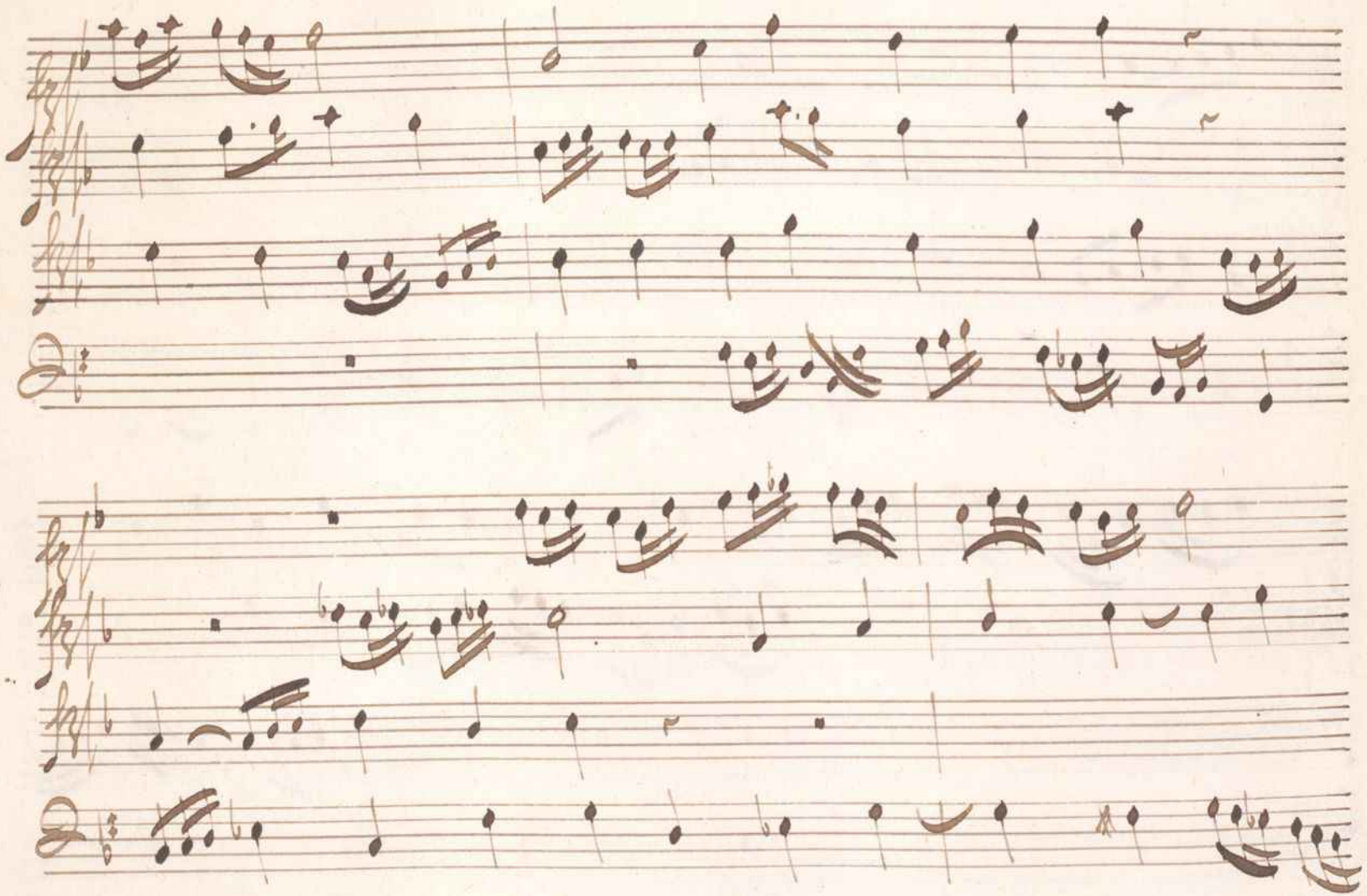

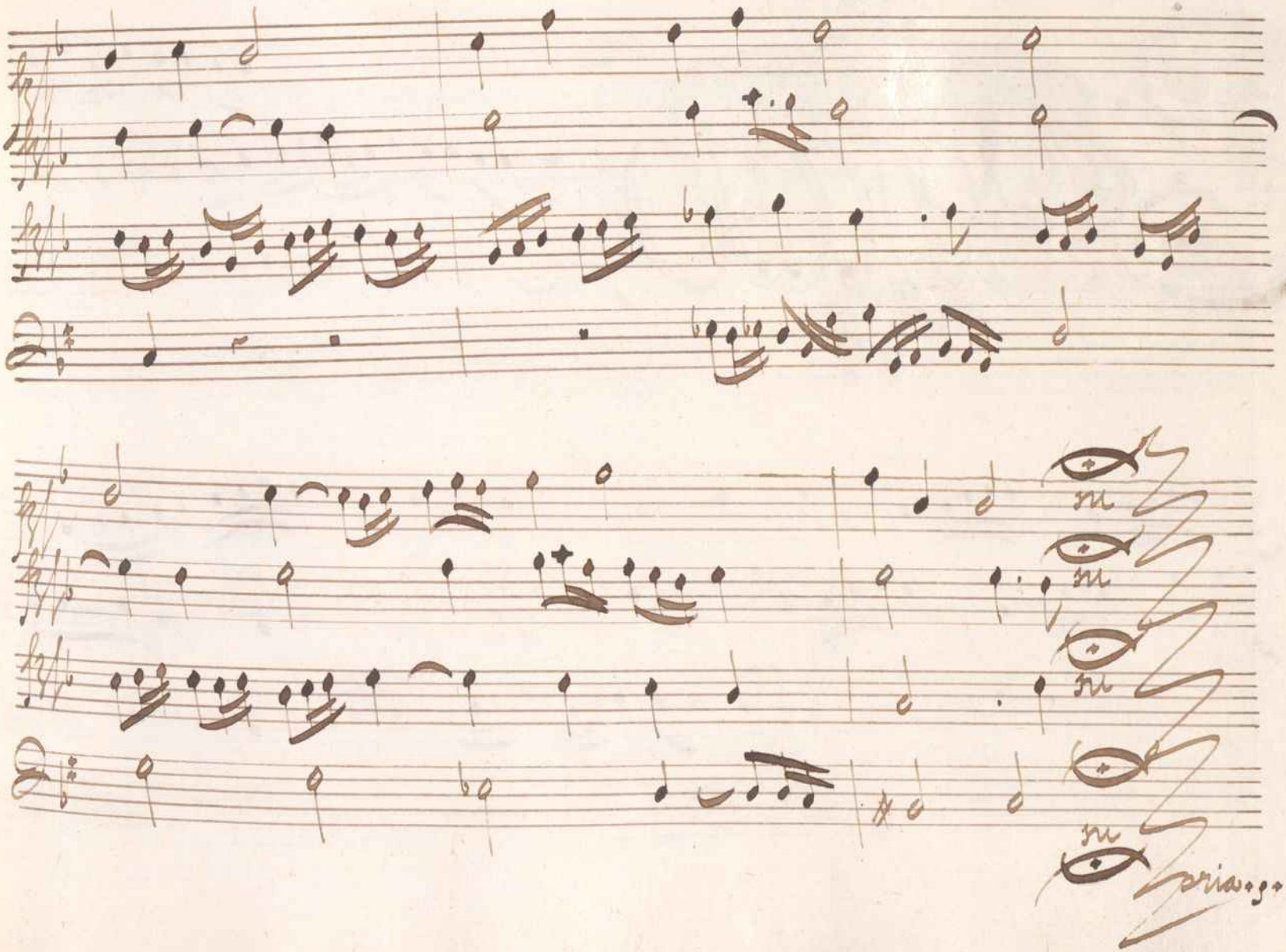
Gloria.

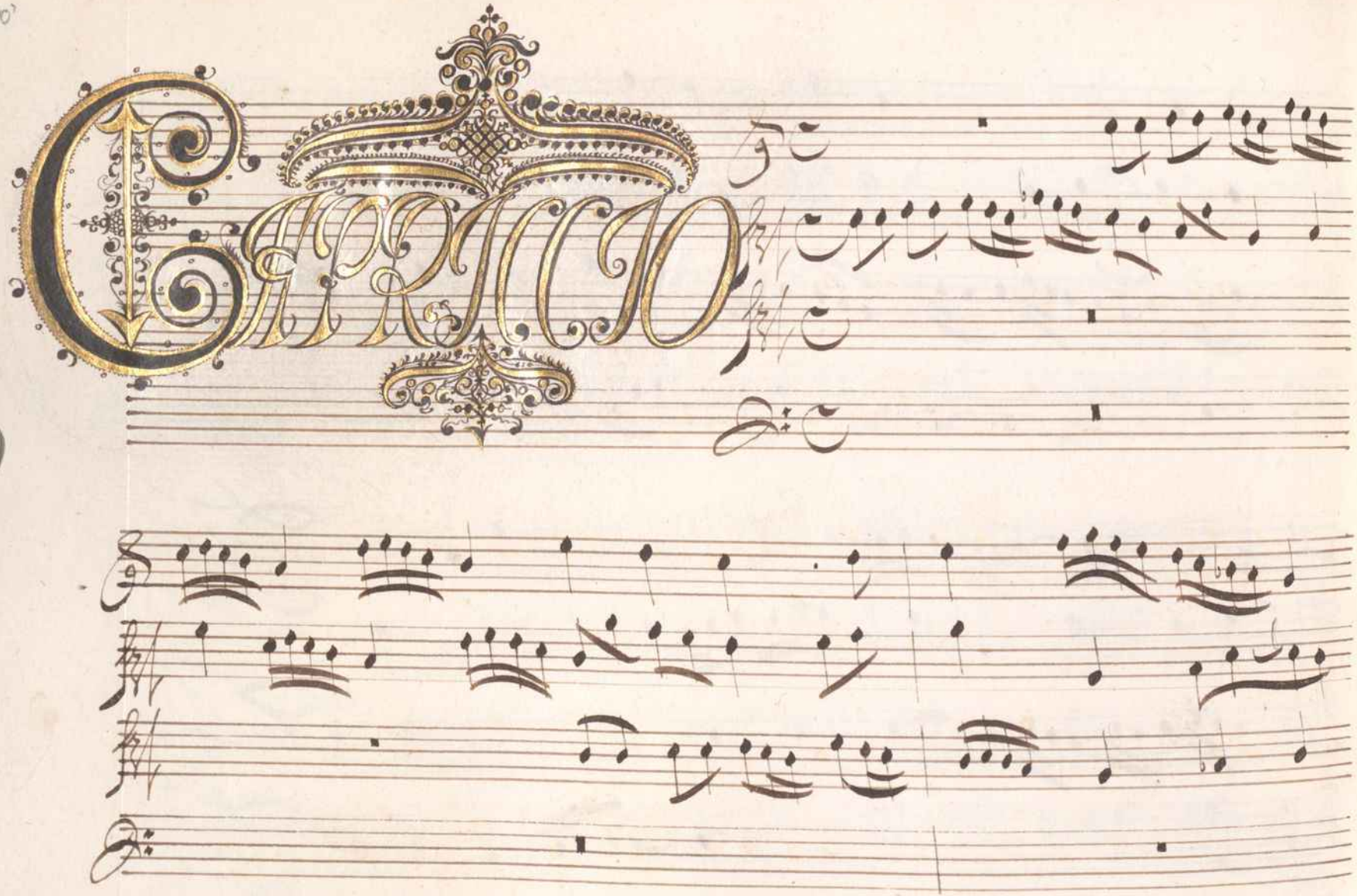
CAPRICIO

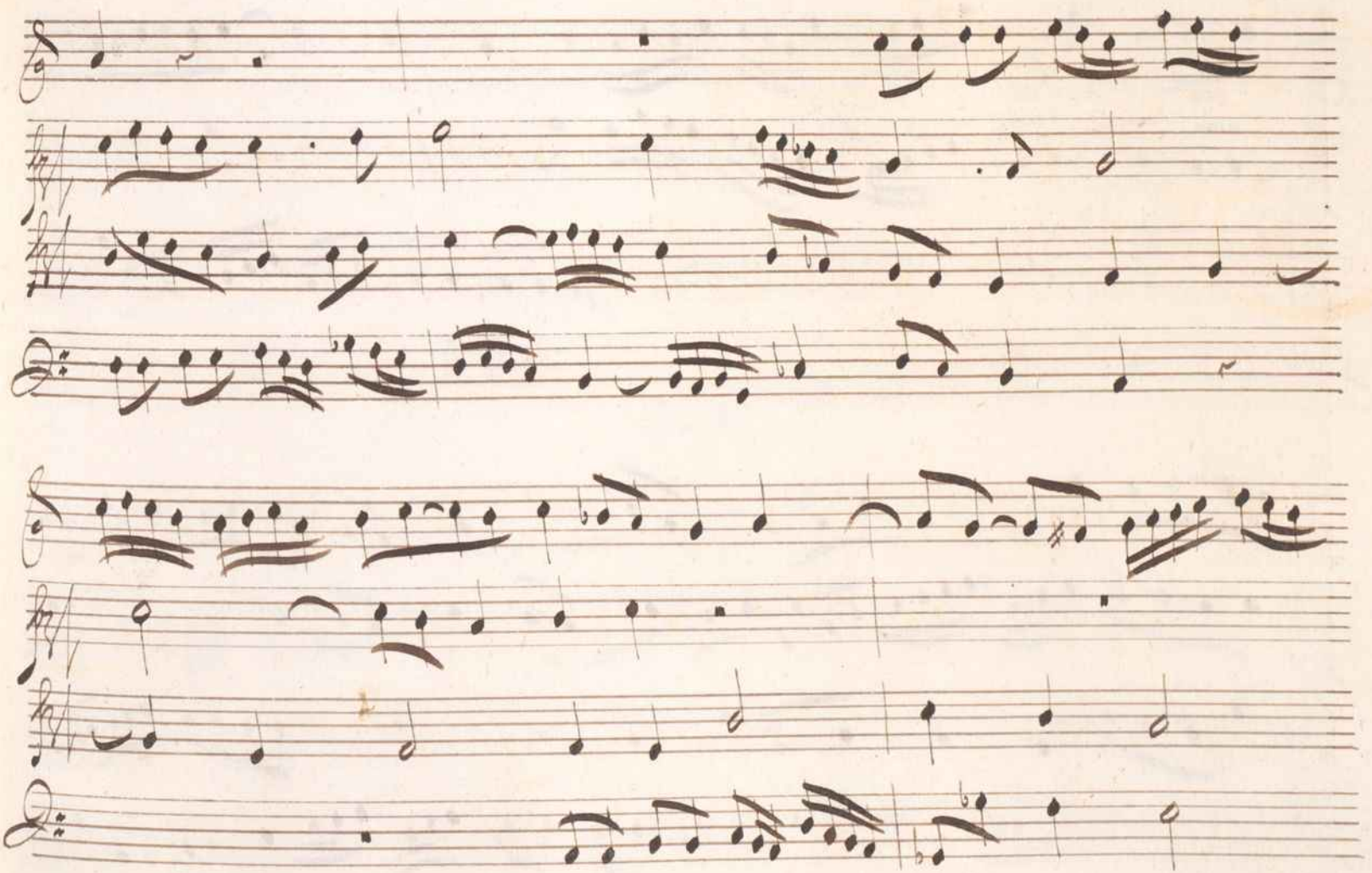

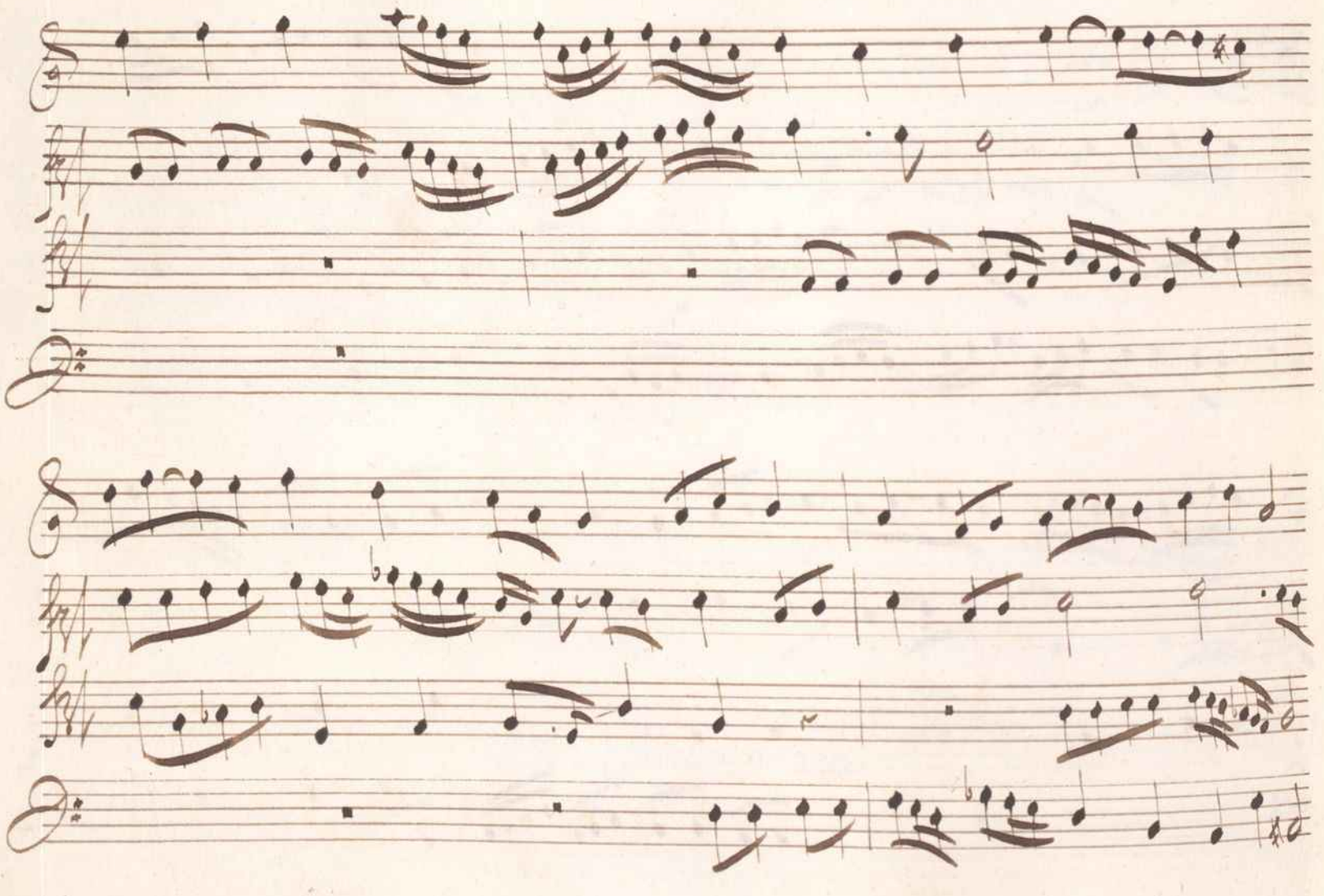

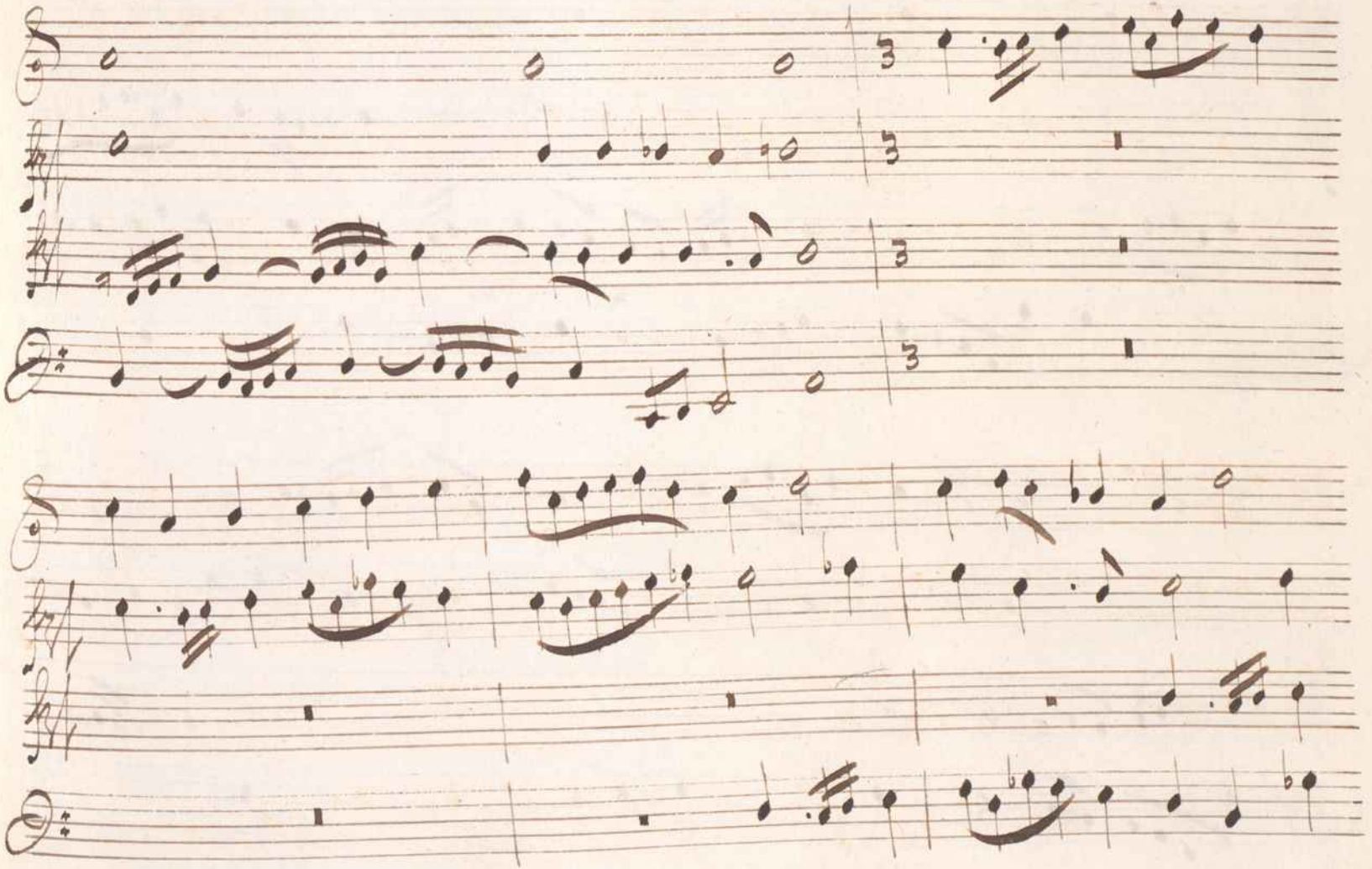

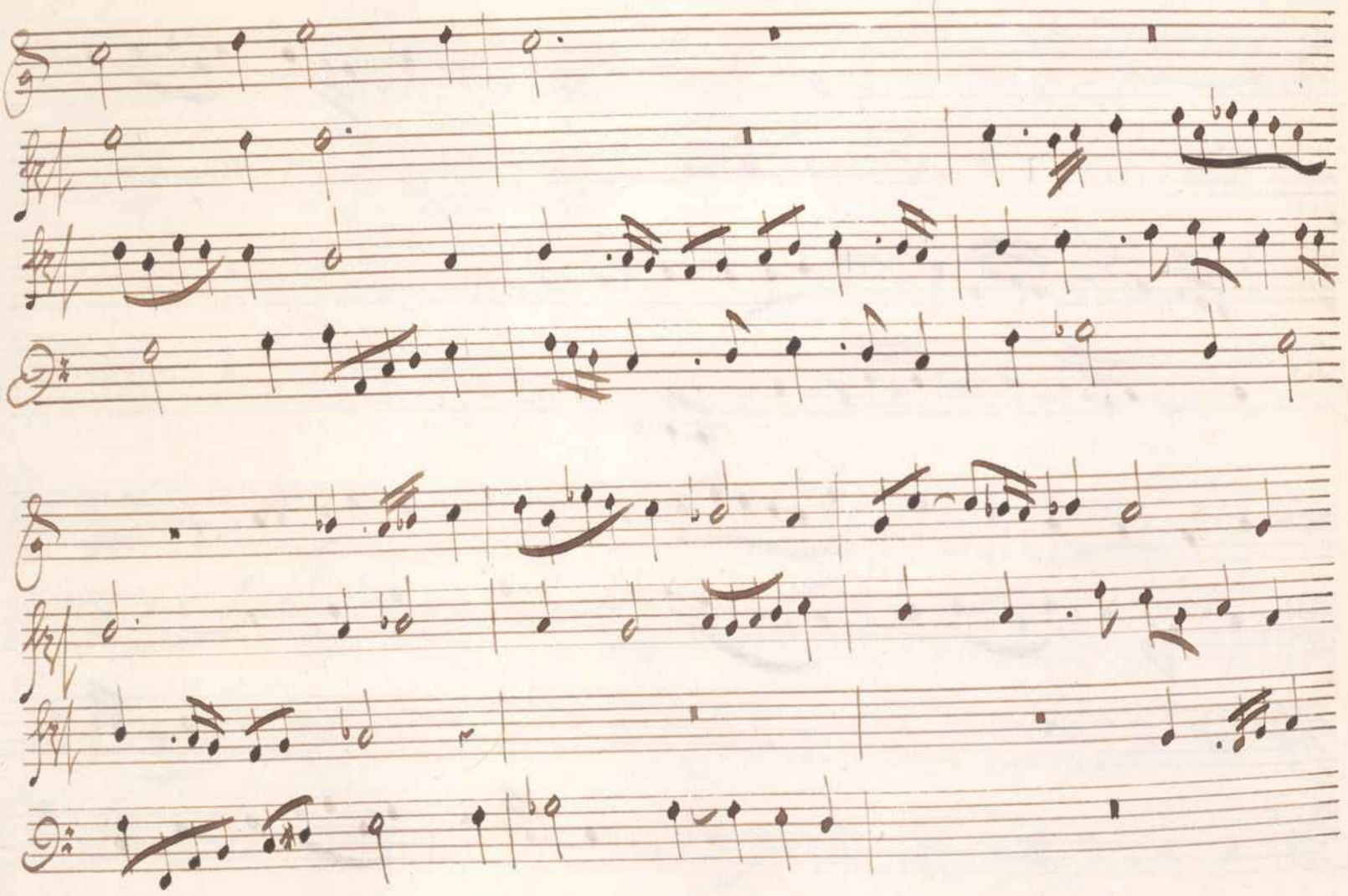

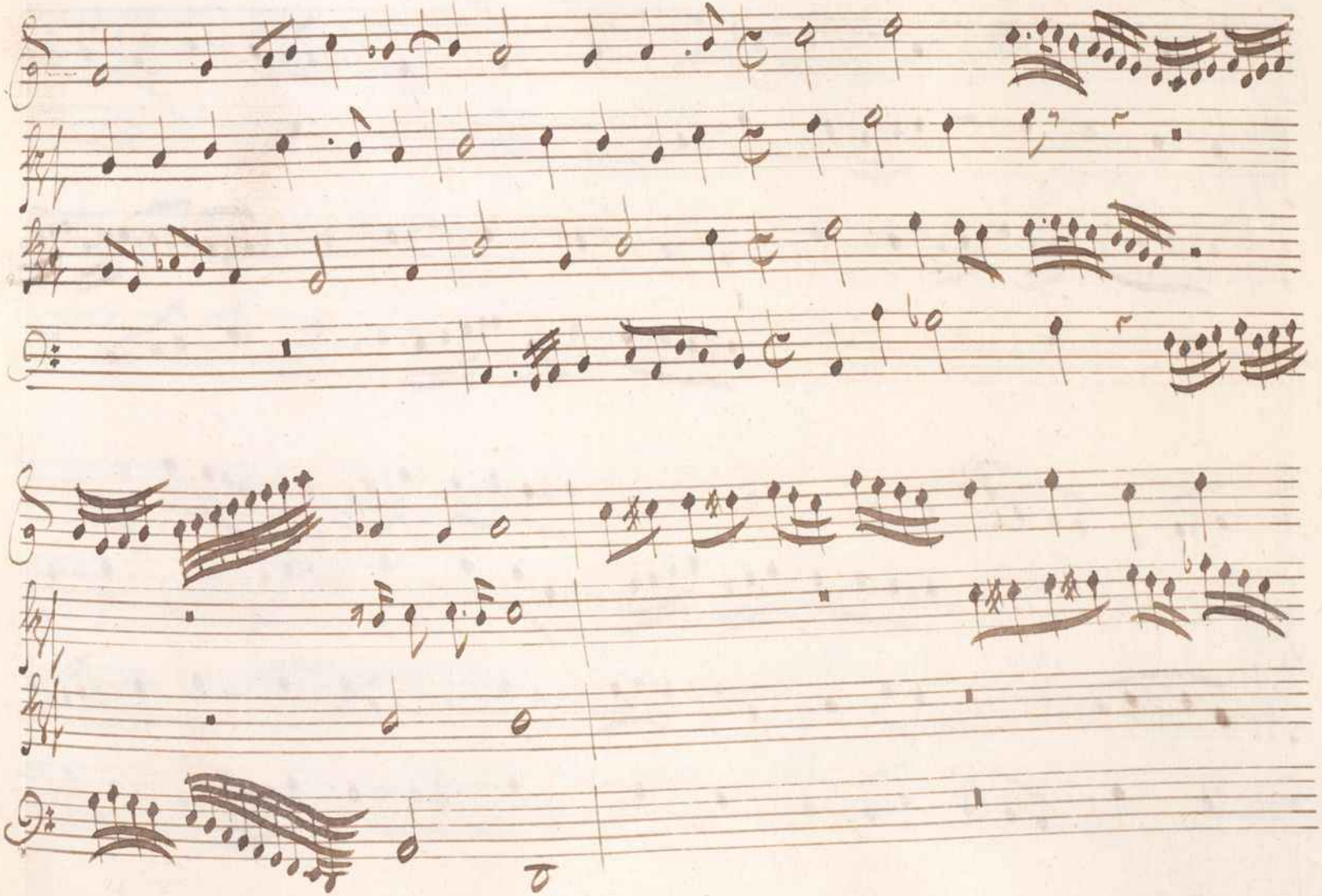

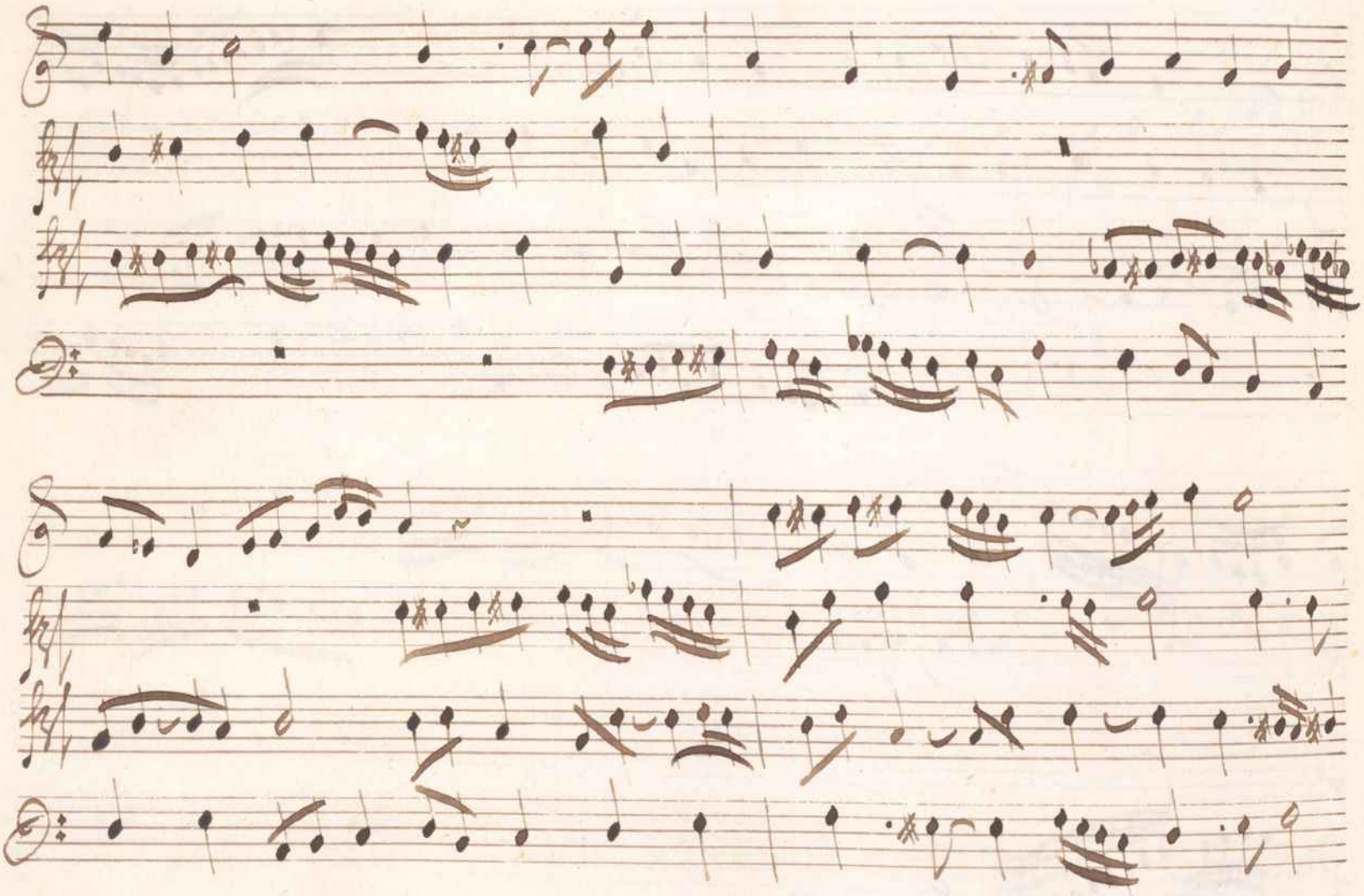

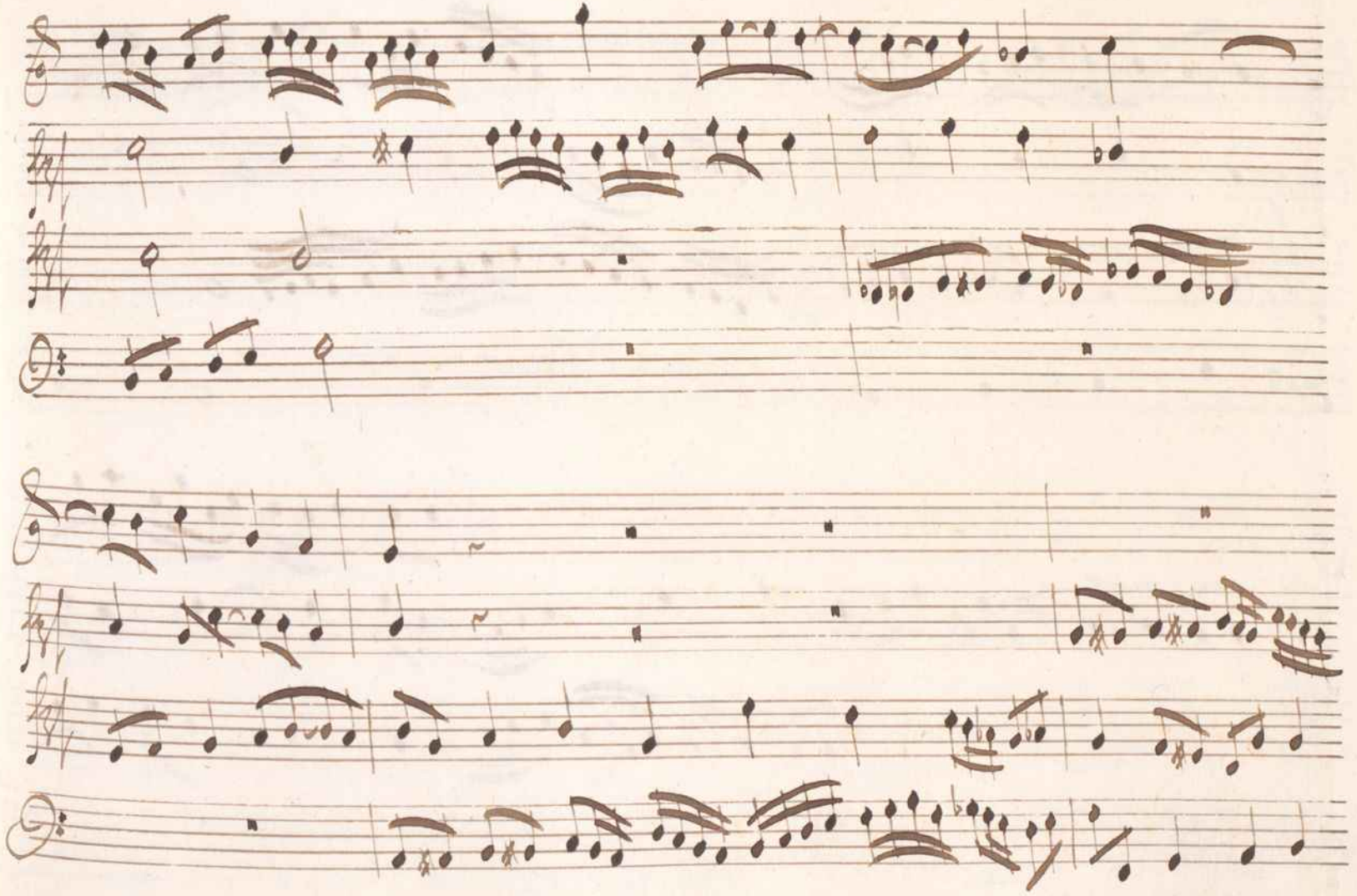

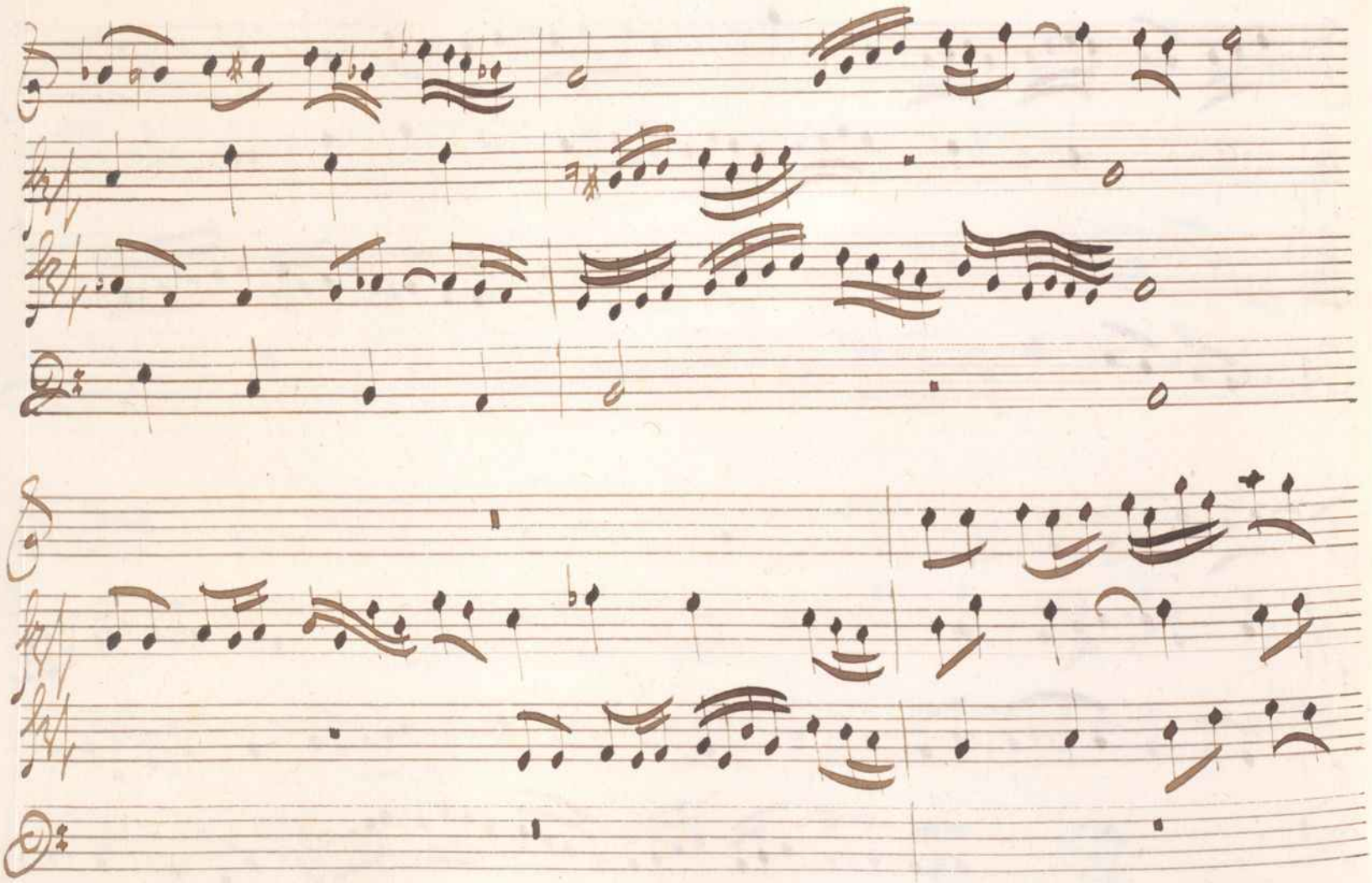

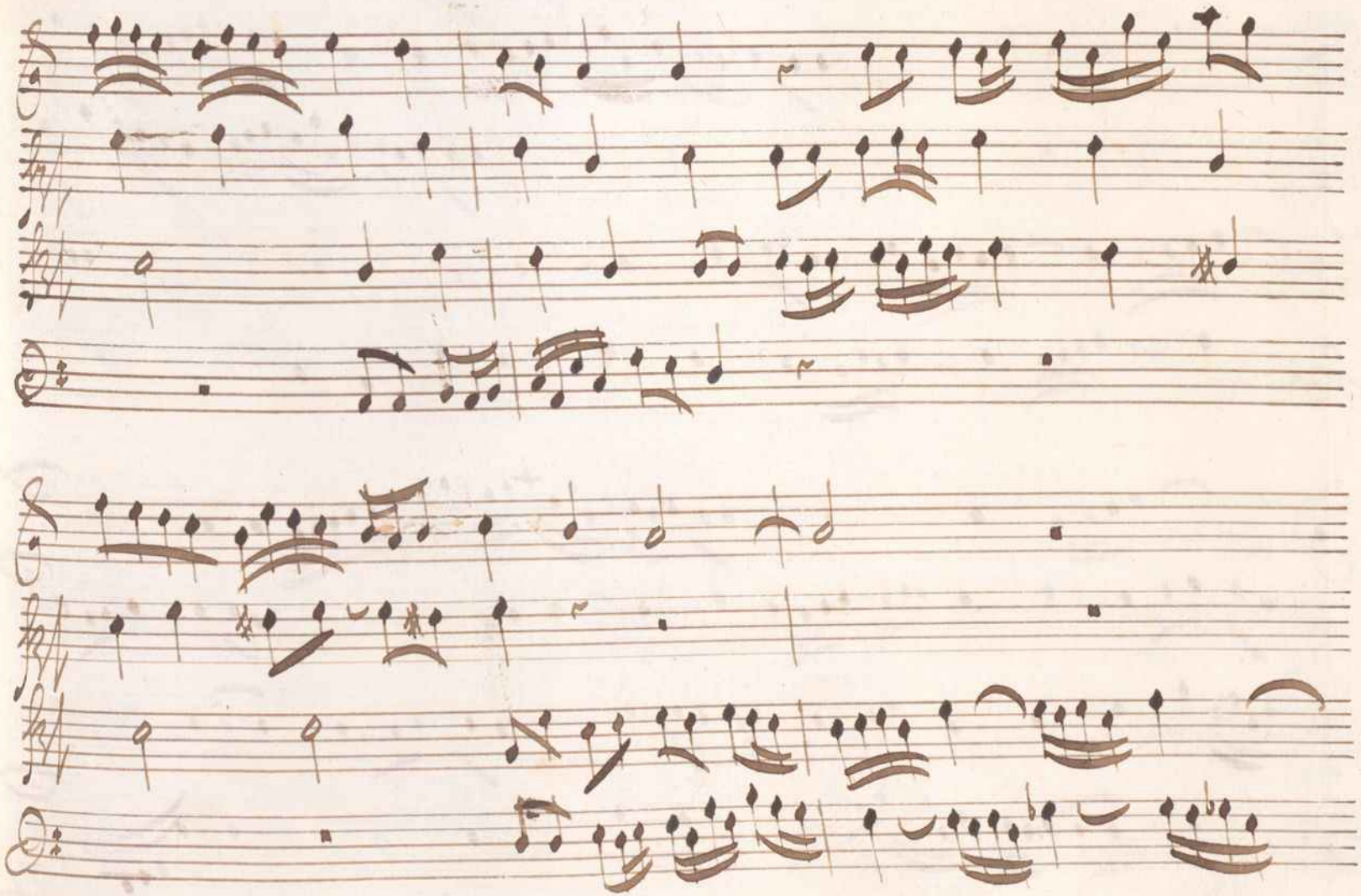

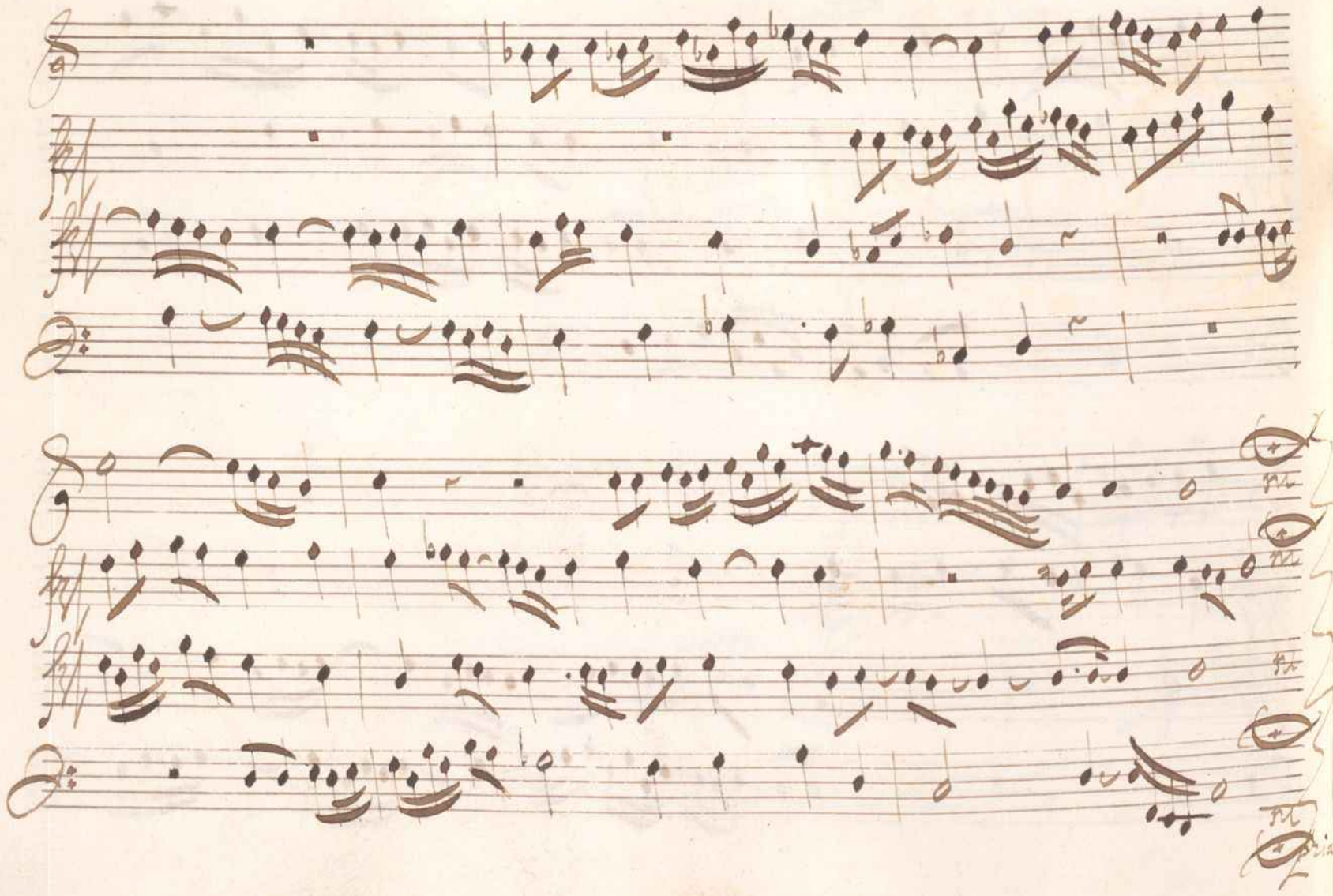

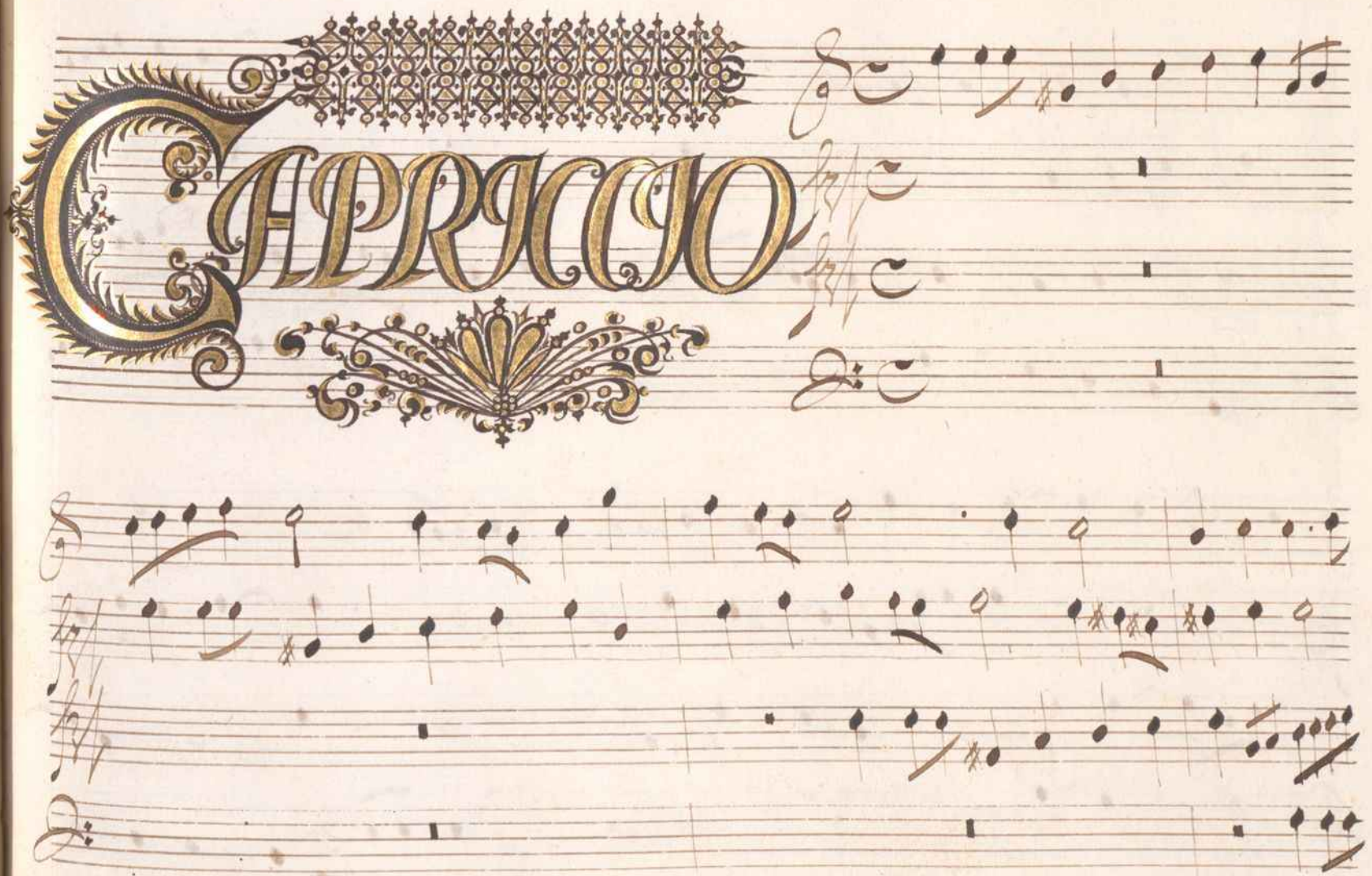
CAPRICIO

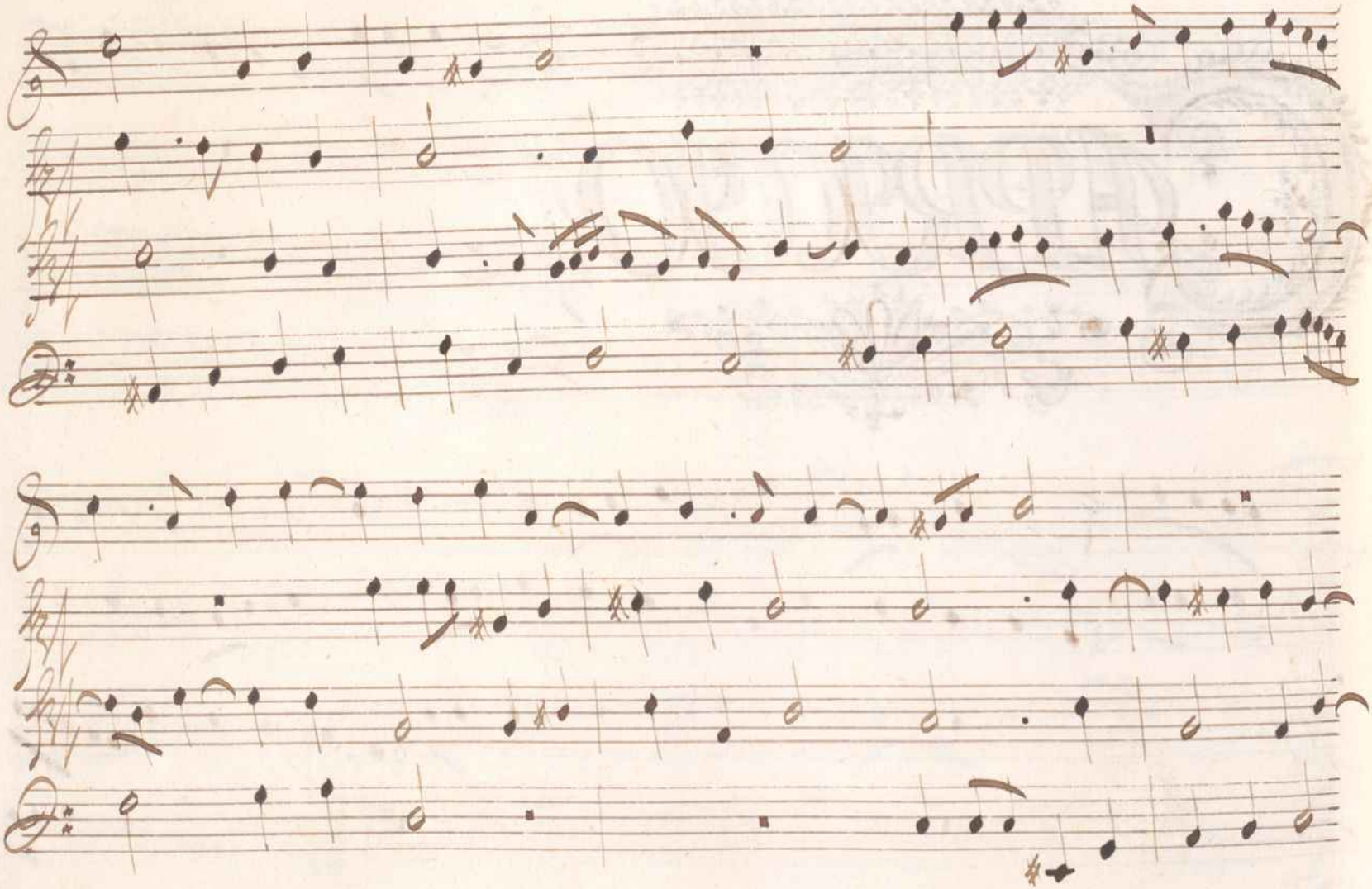

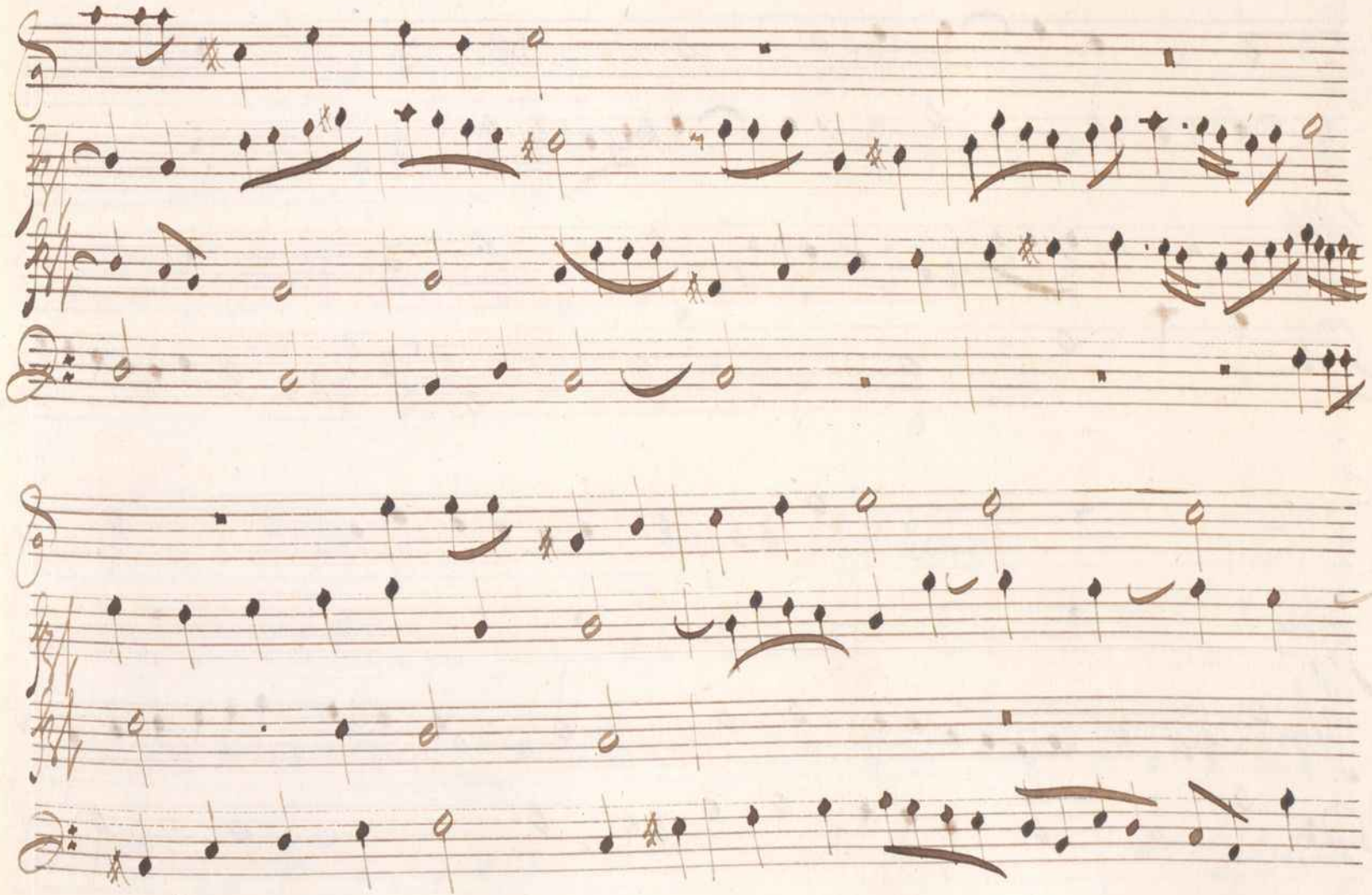

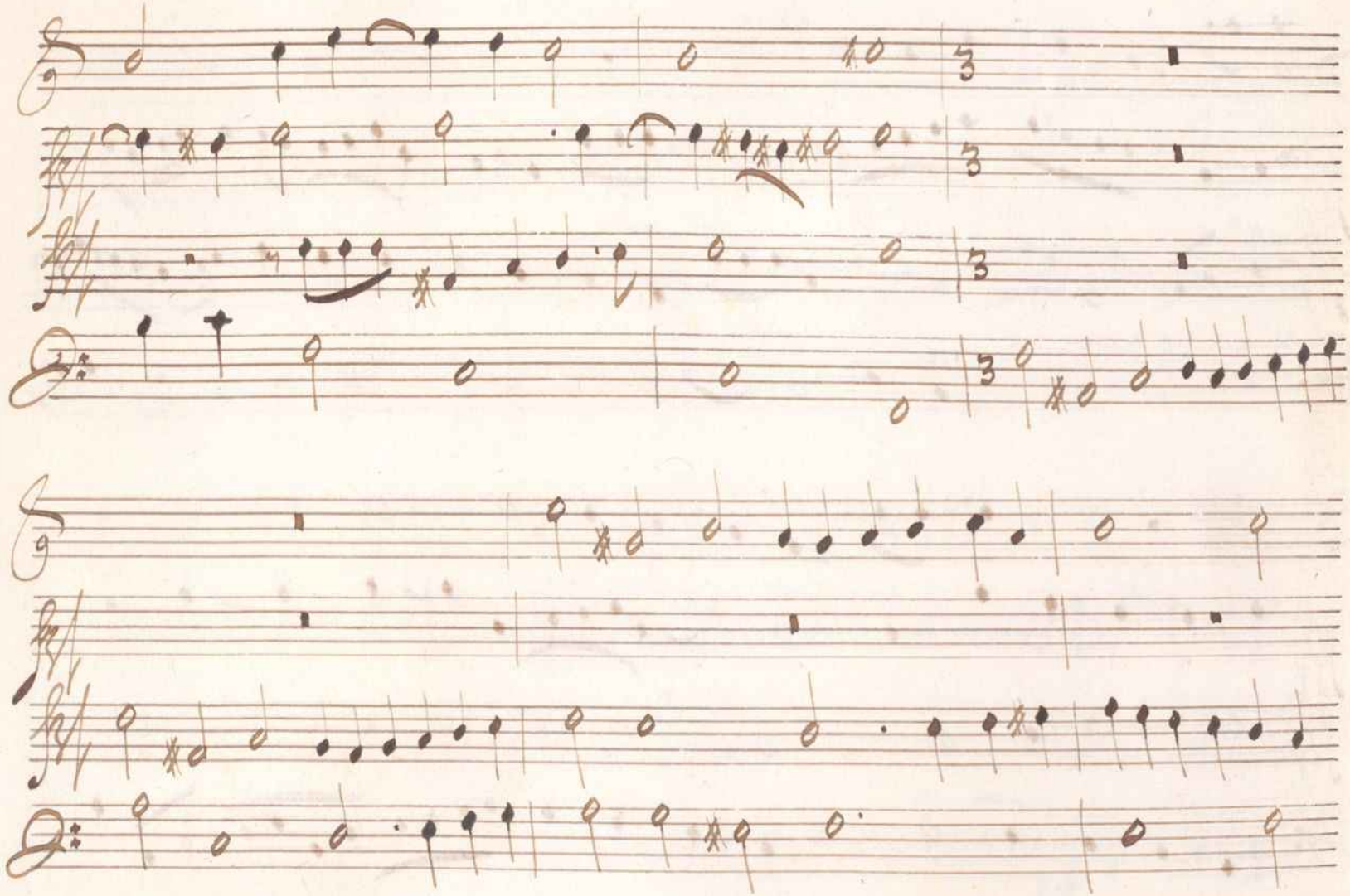

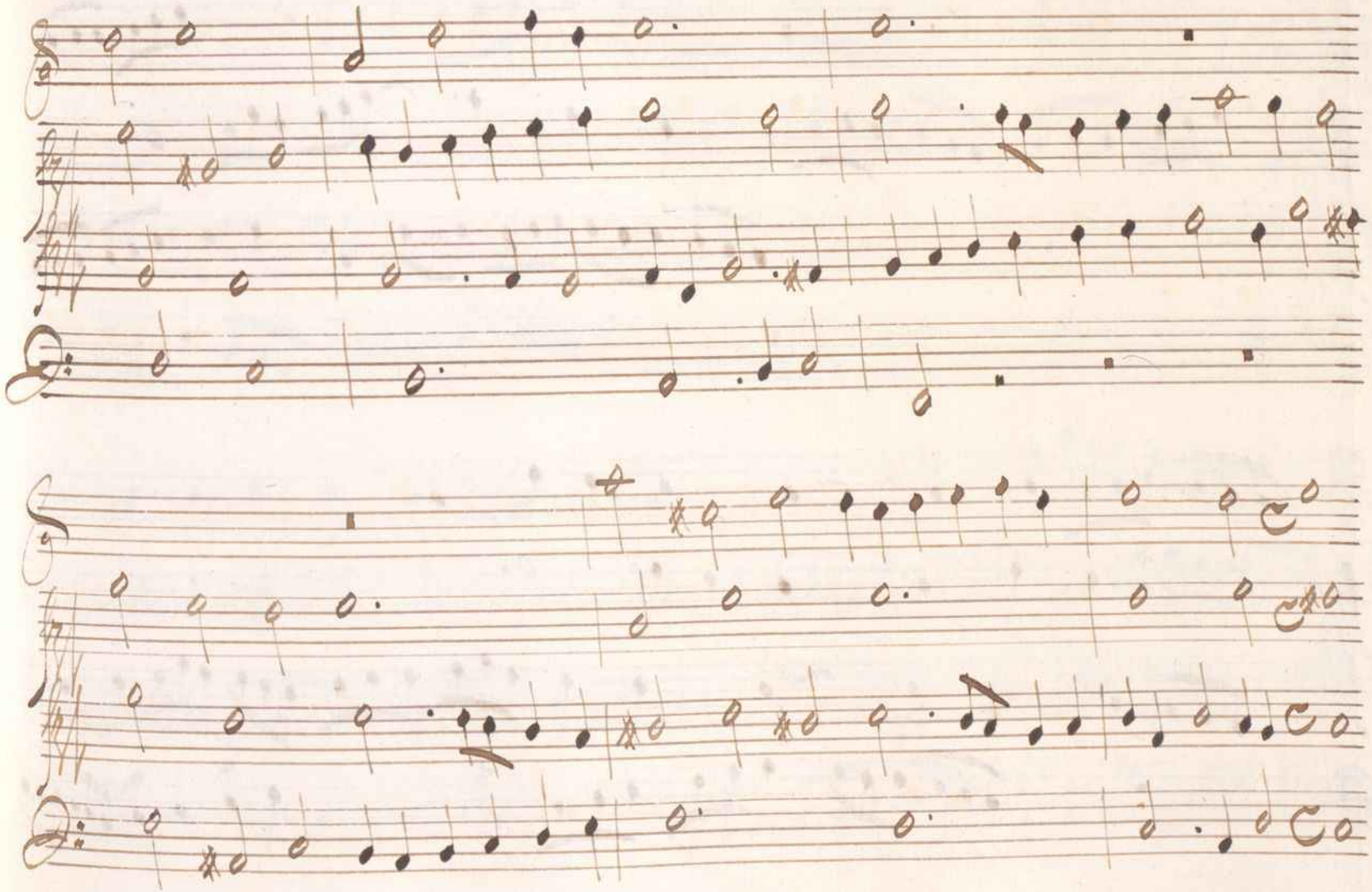

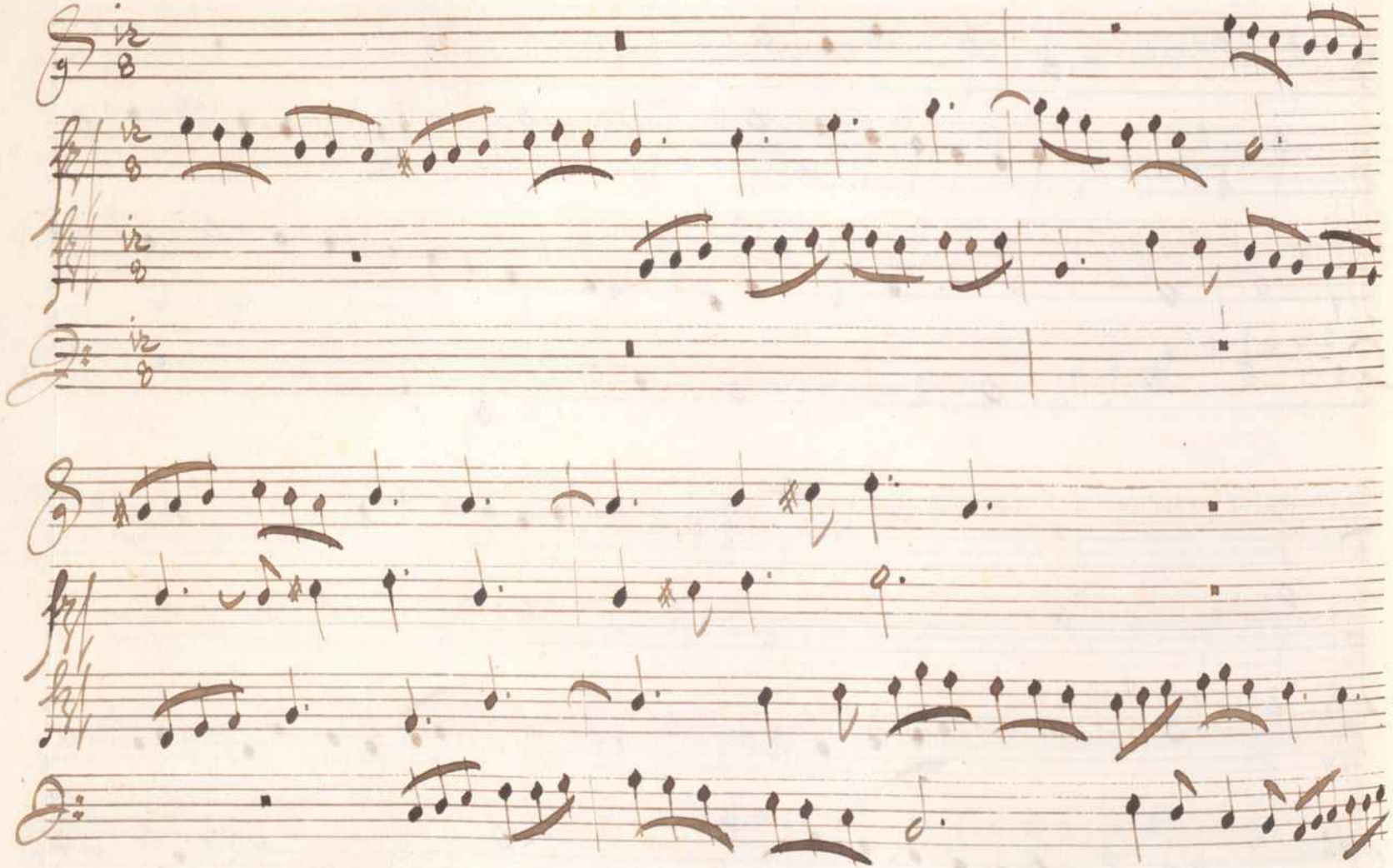

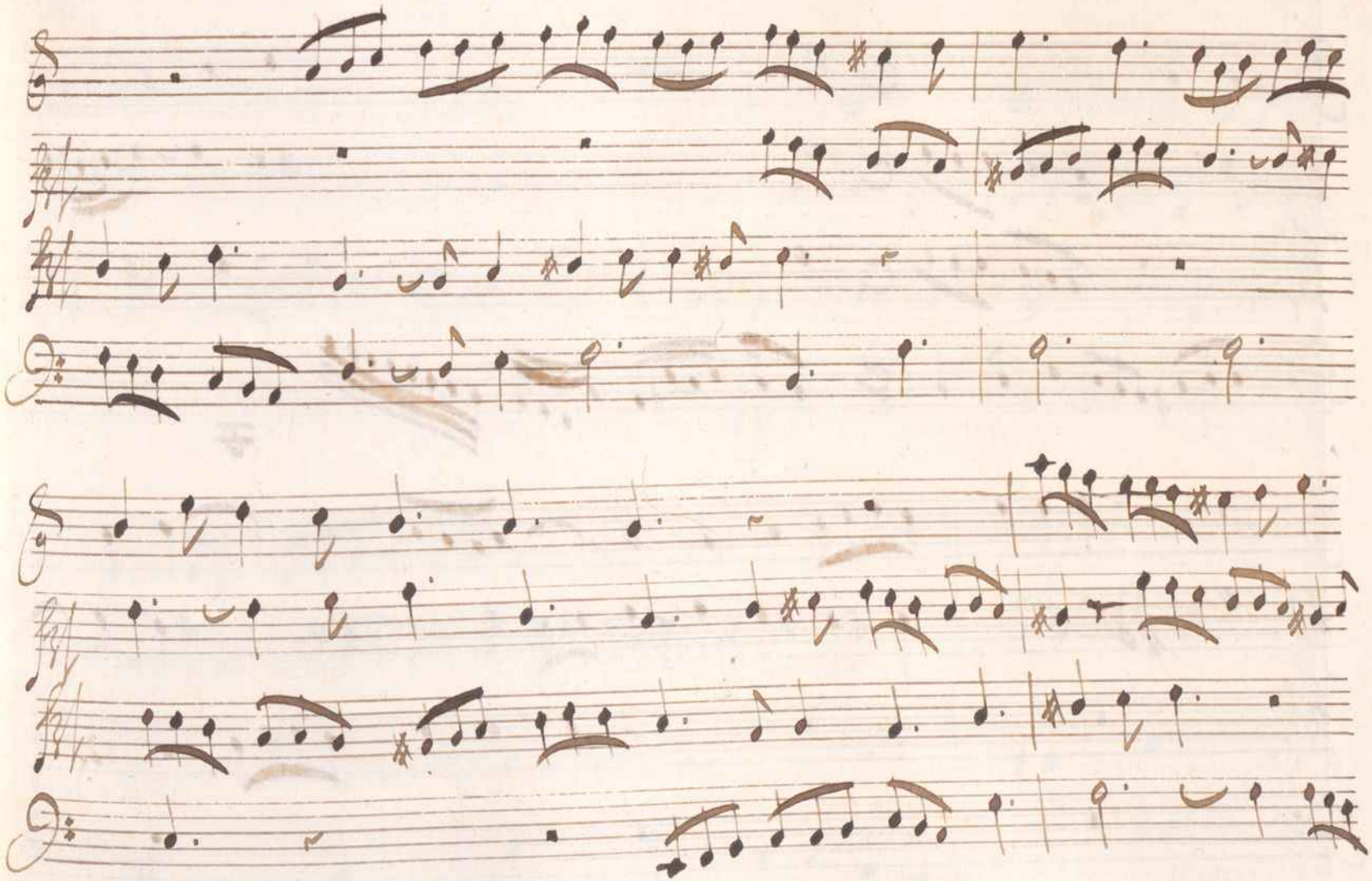

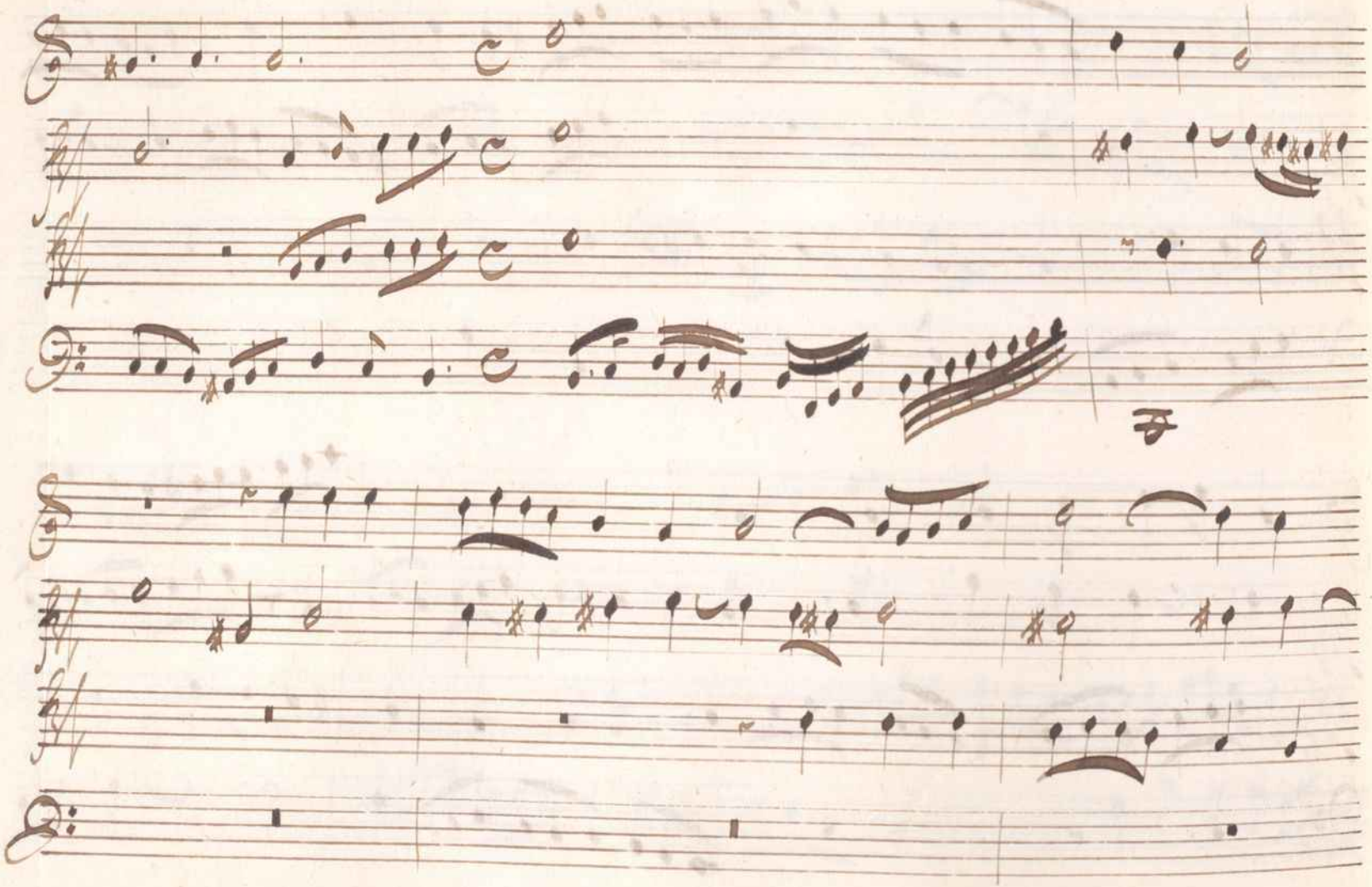

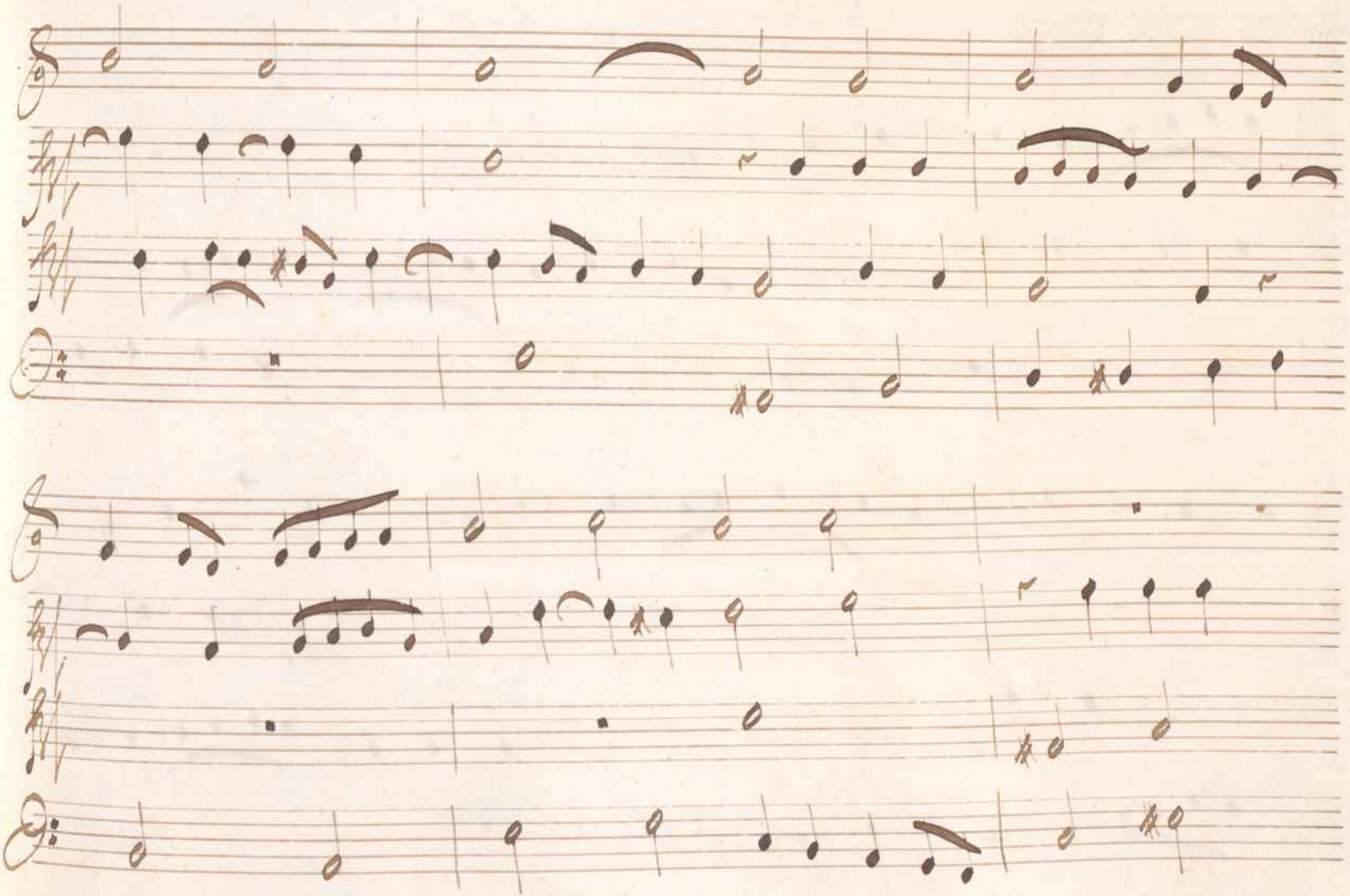

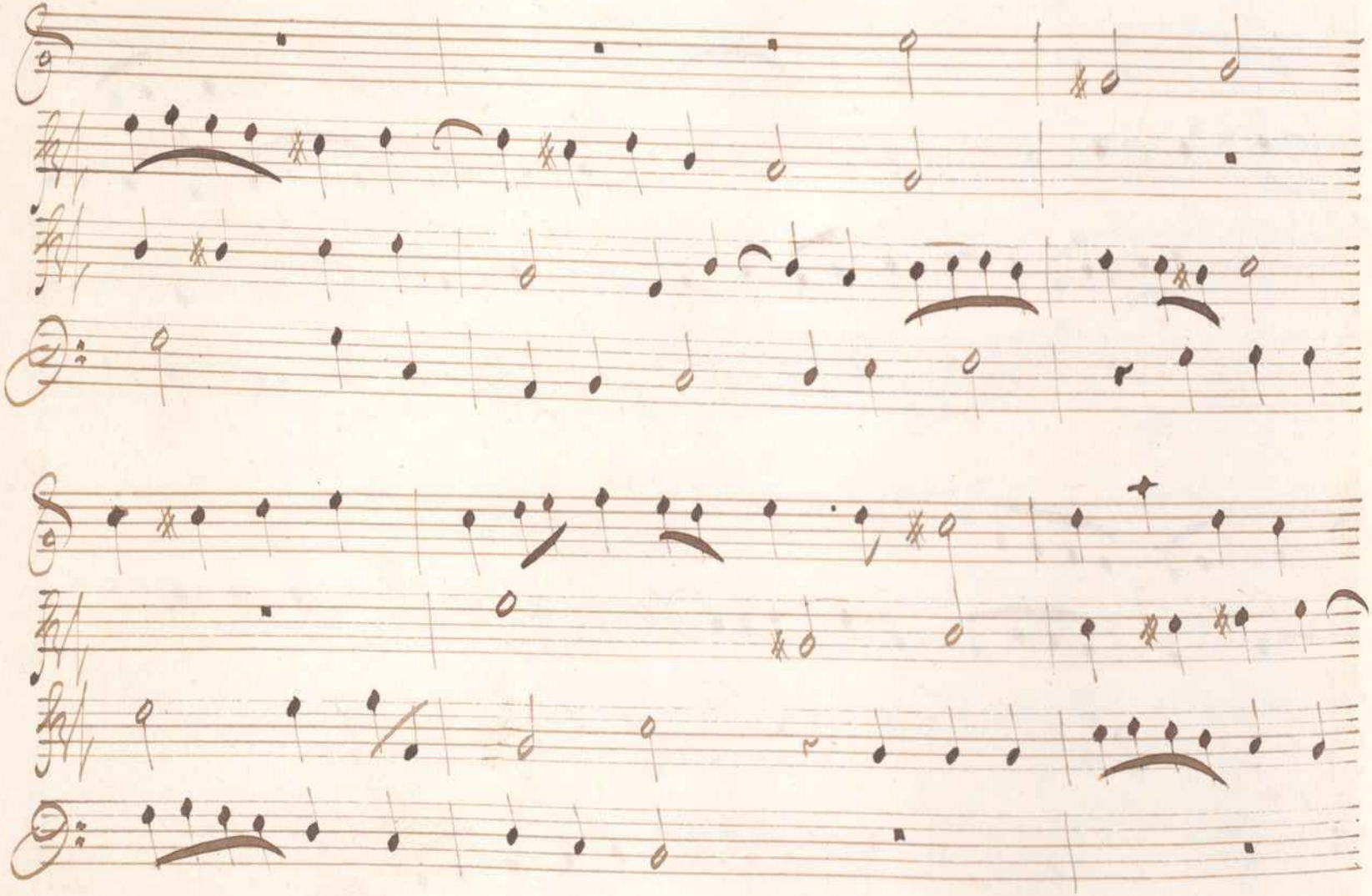

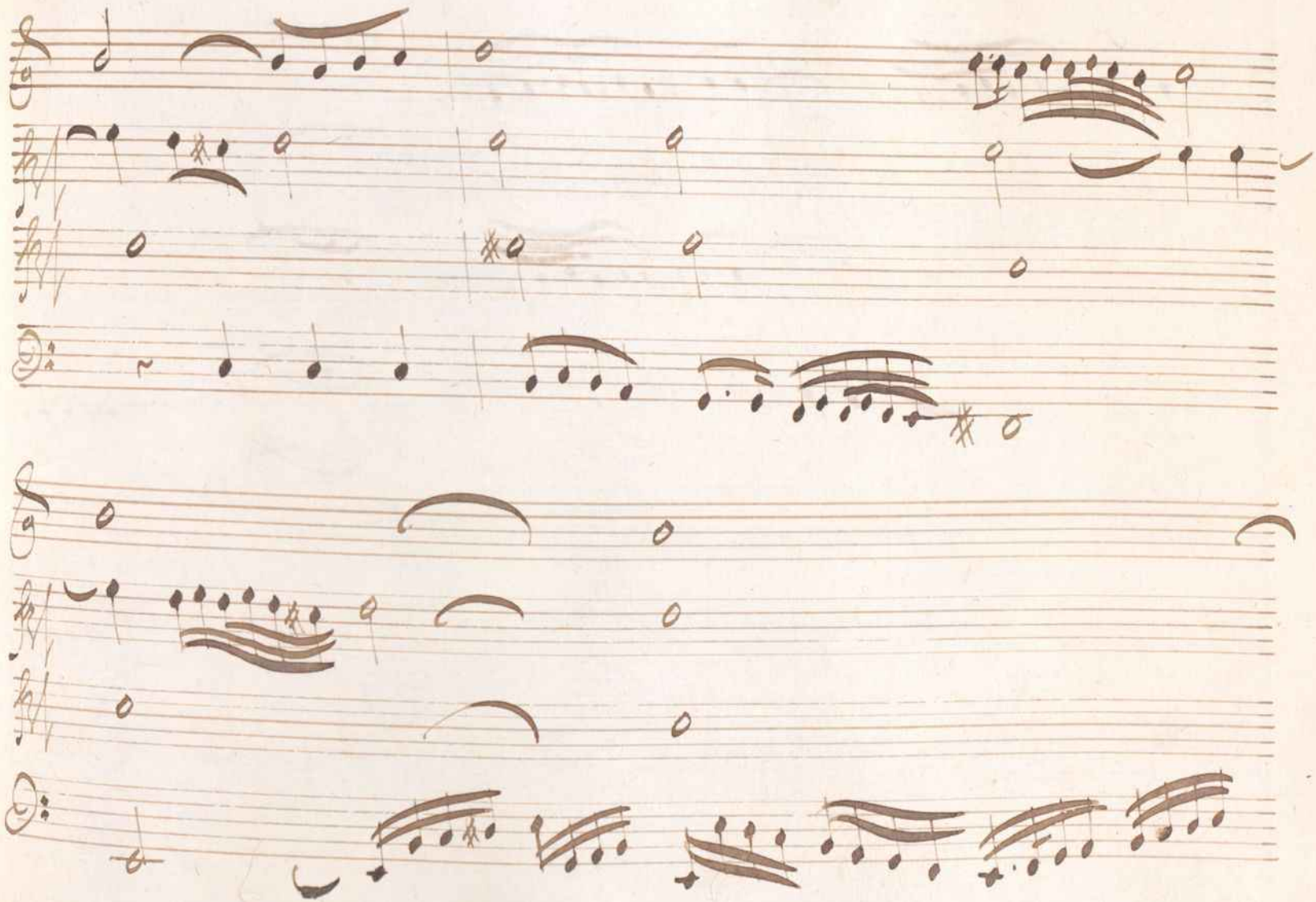

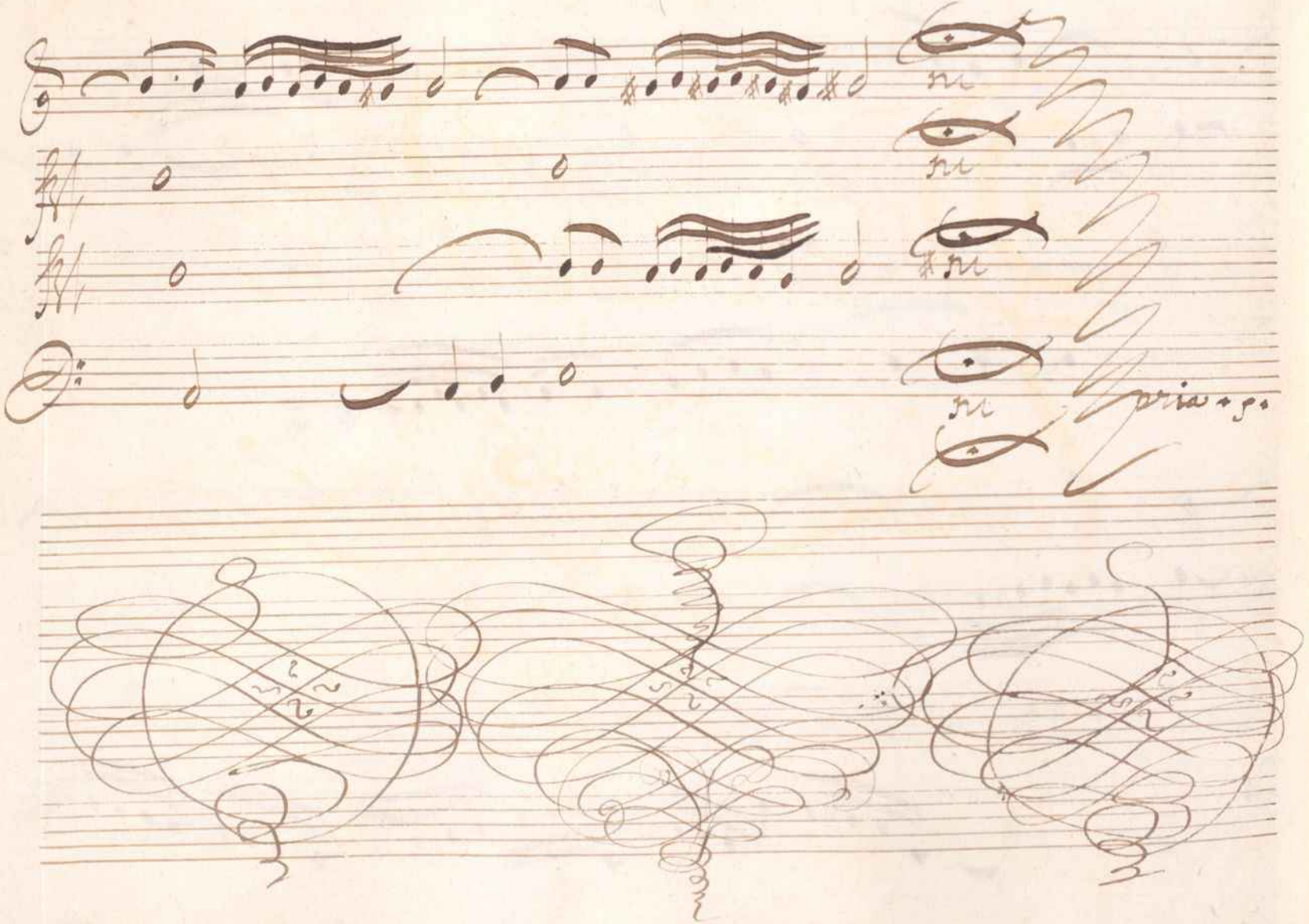
pria + 5.

DARIA PENTE

ALLEMAND

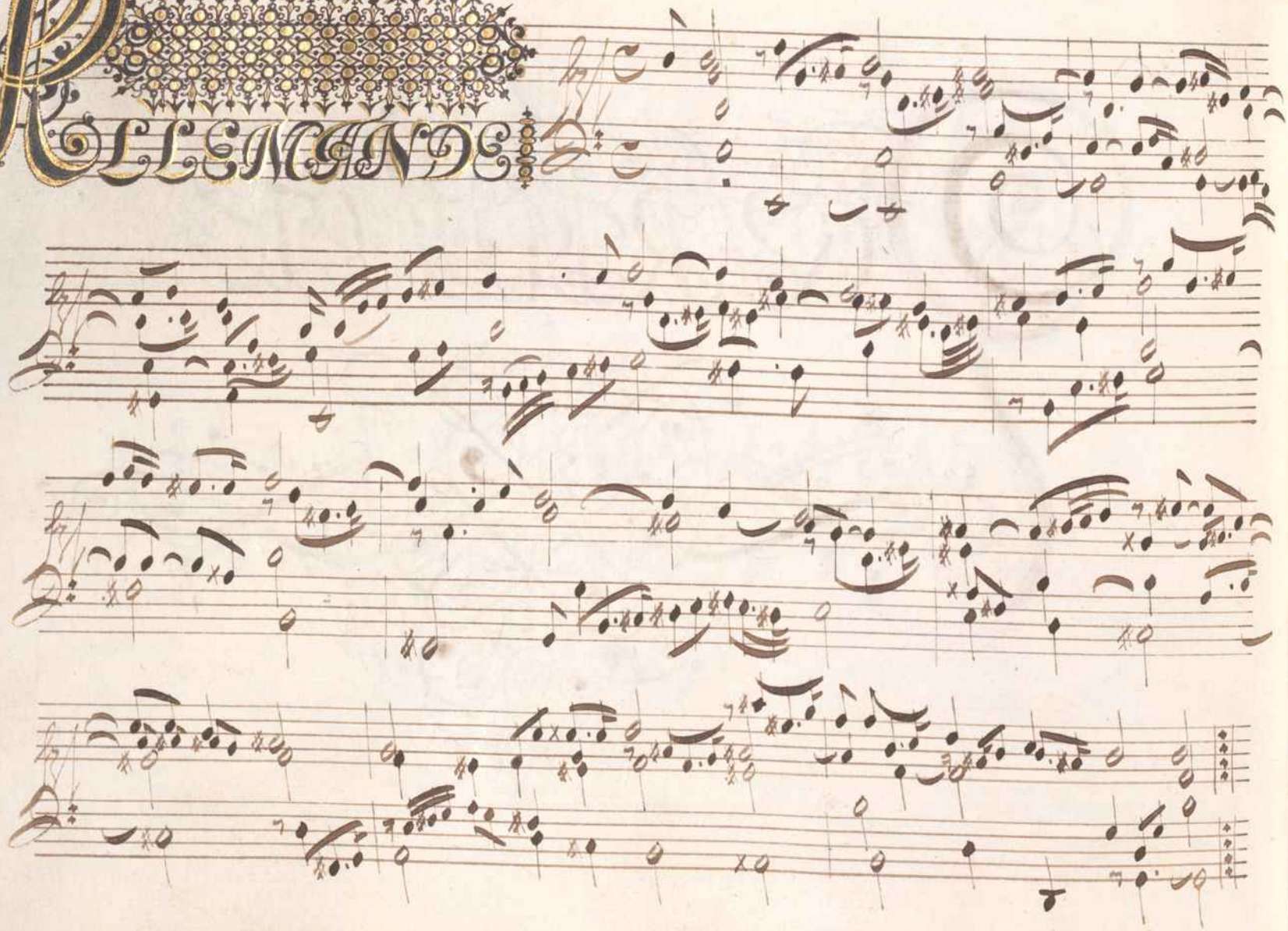

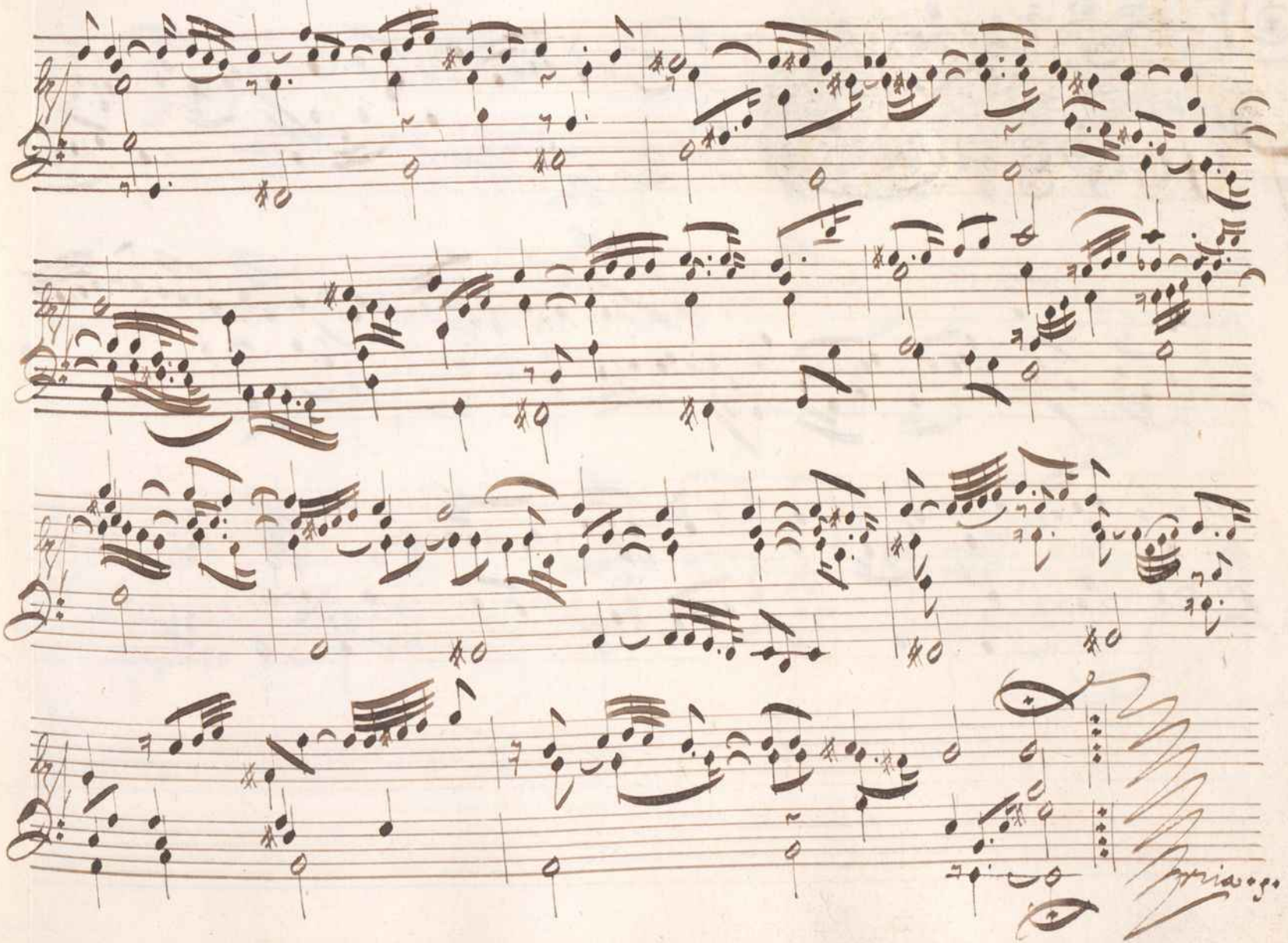

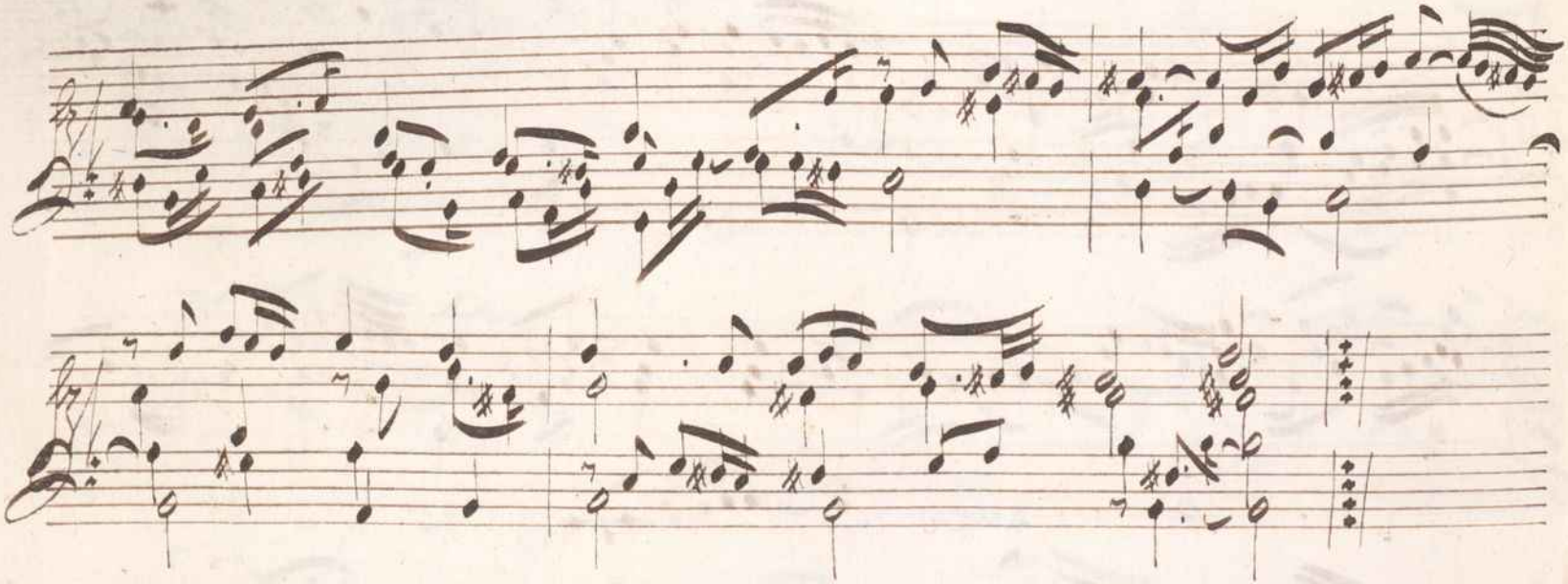

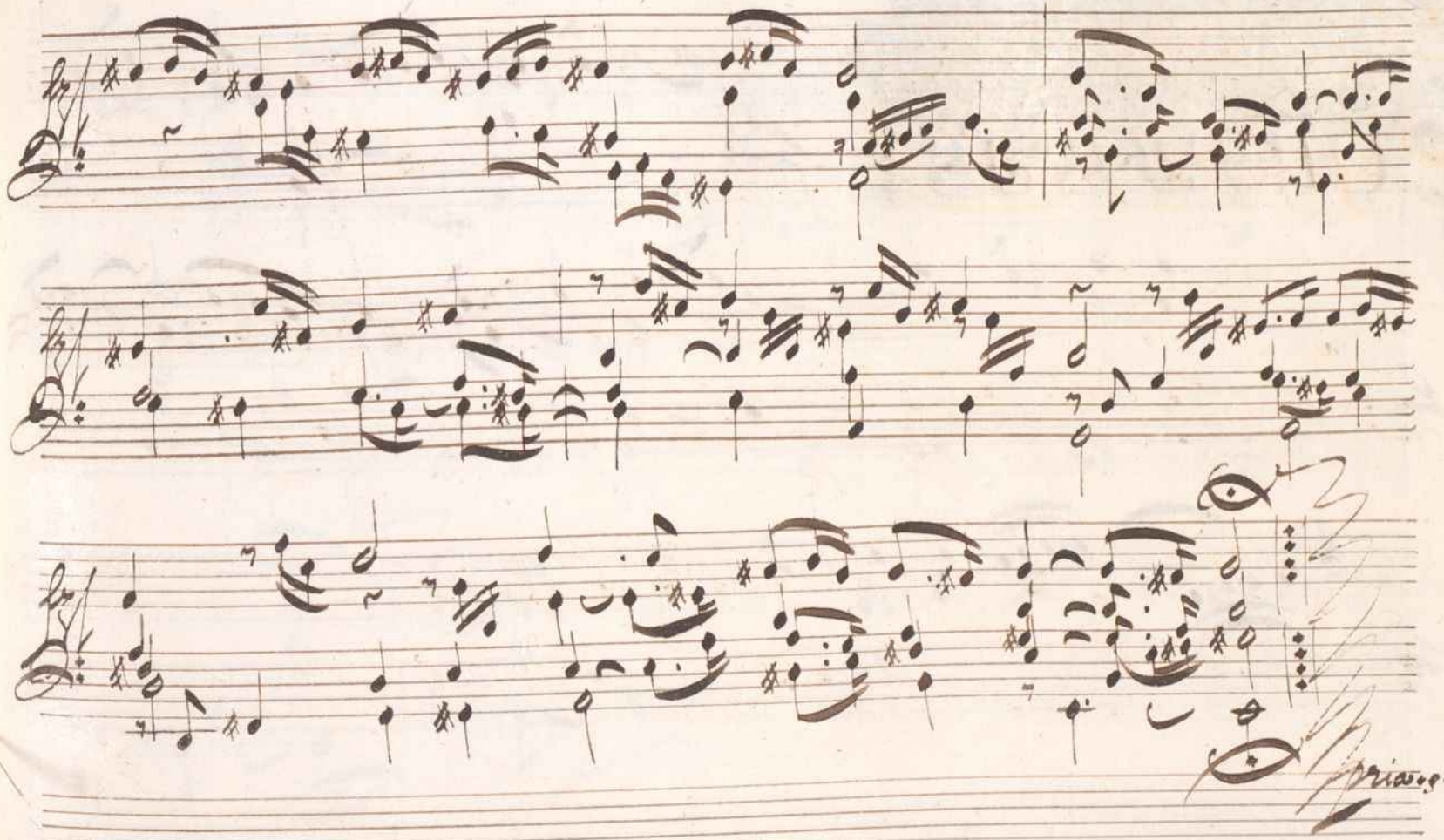
Fine

COURANTE

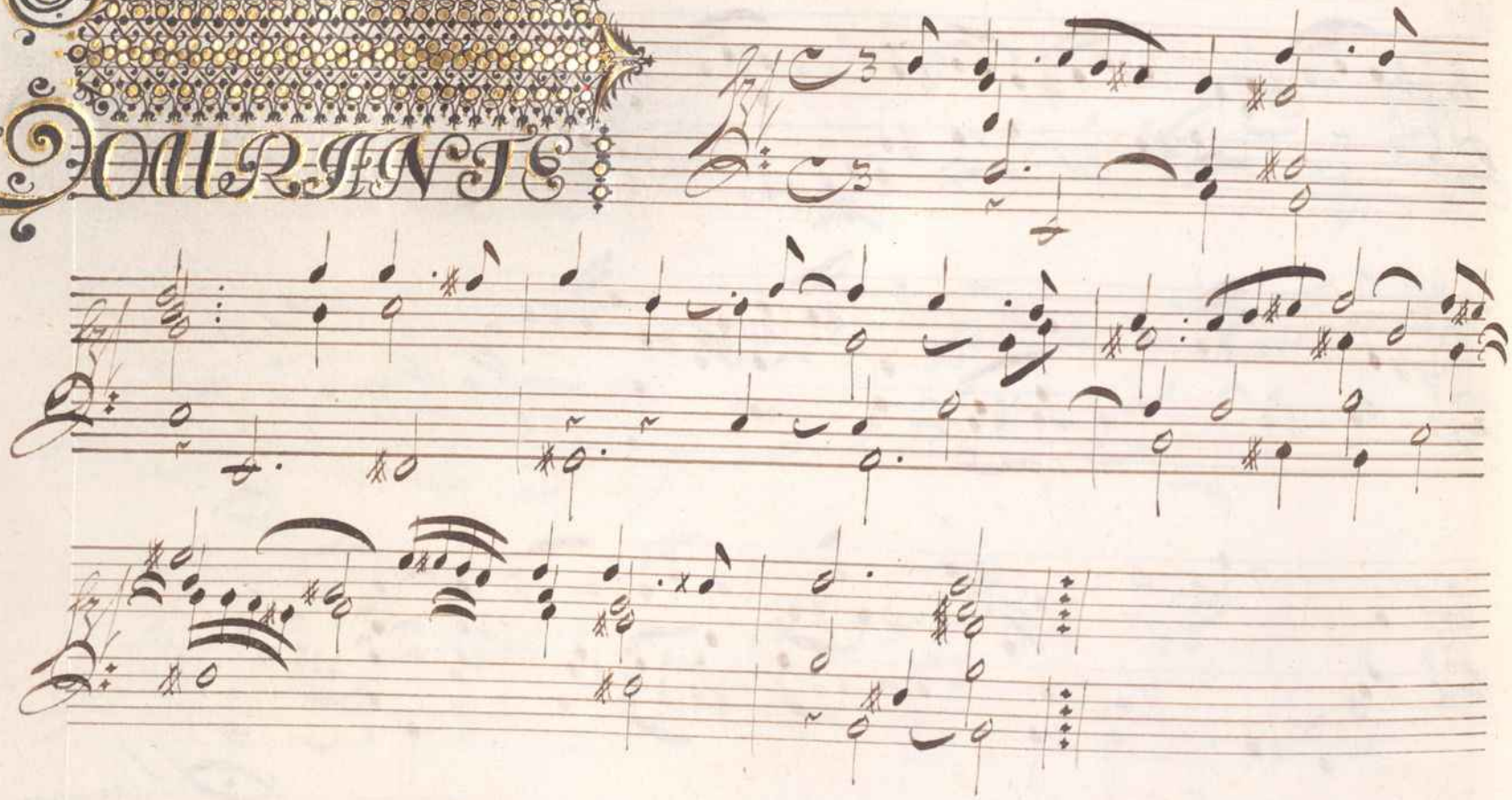

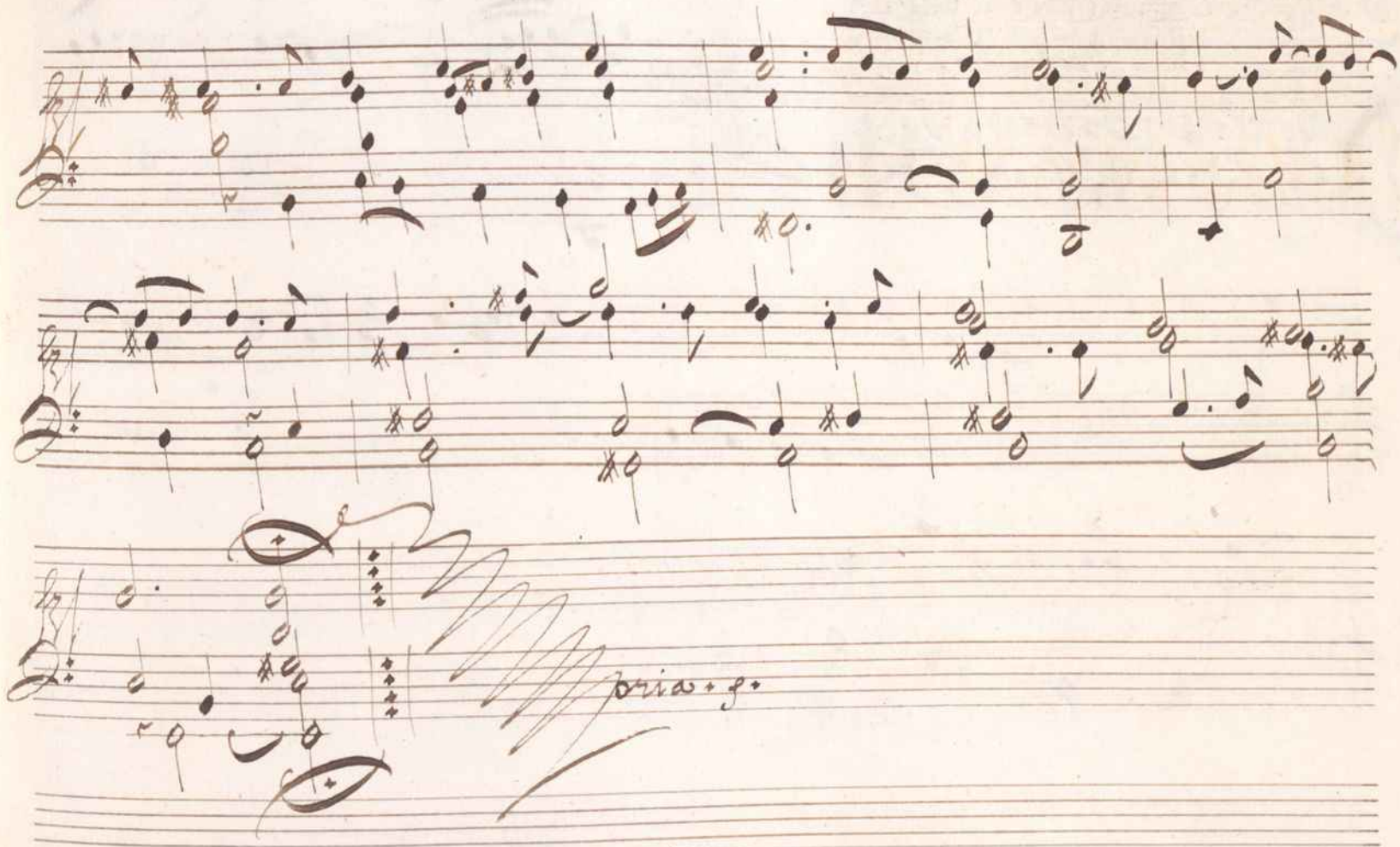
pria. g.

SARABAND

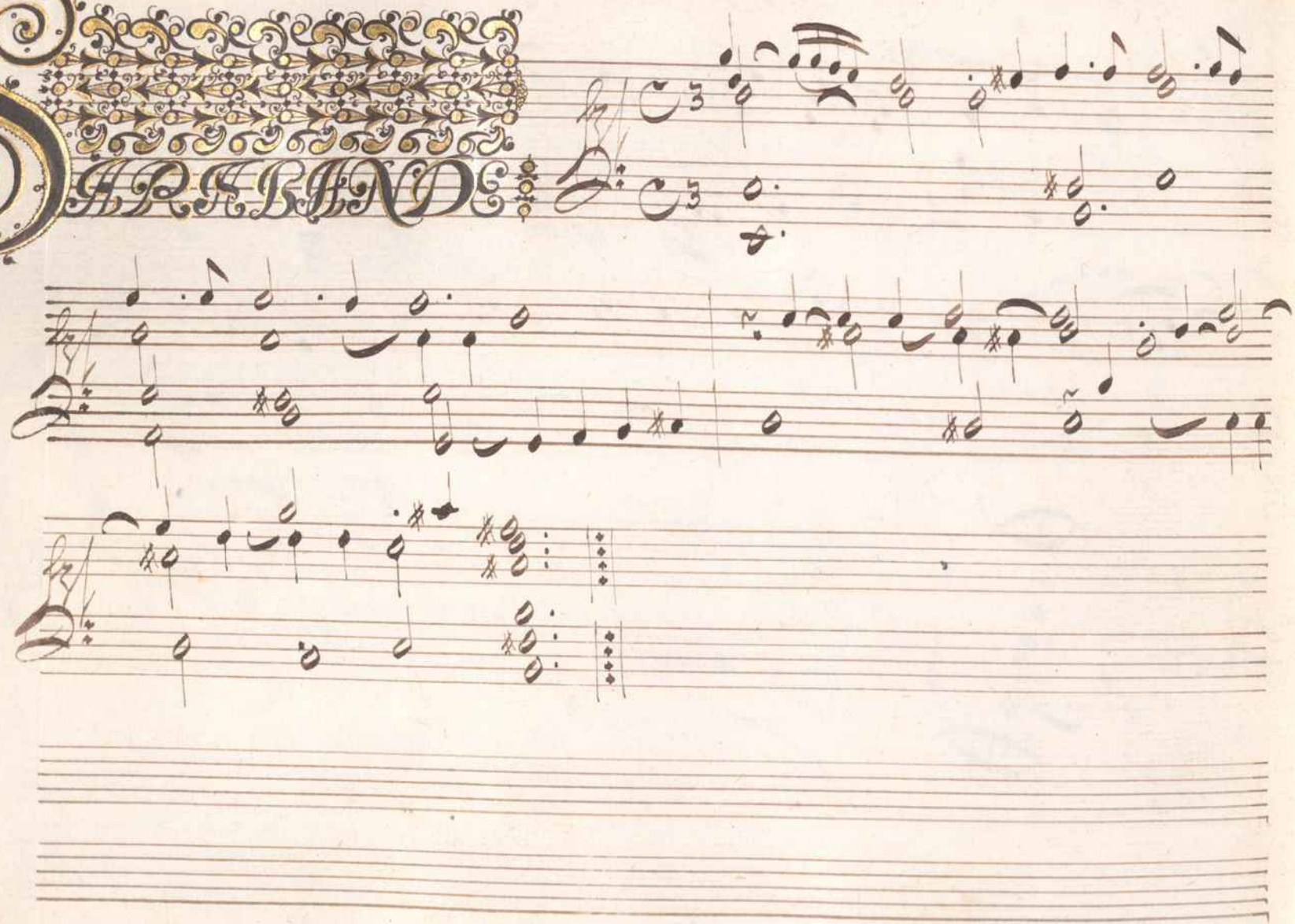

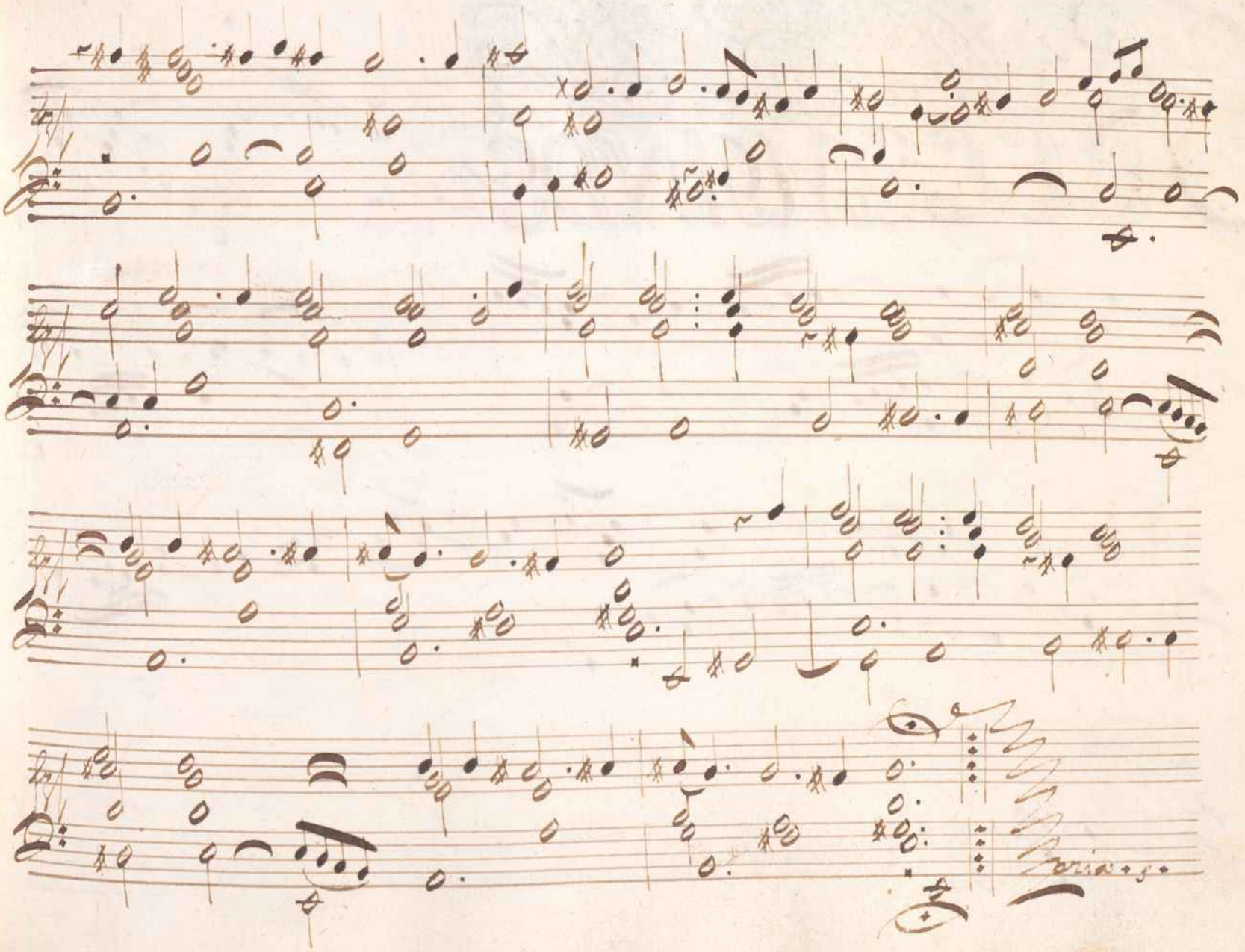

ALLEMANDE

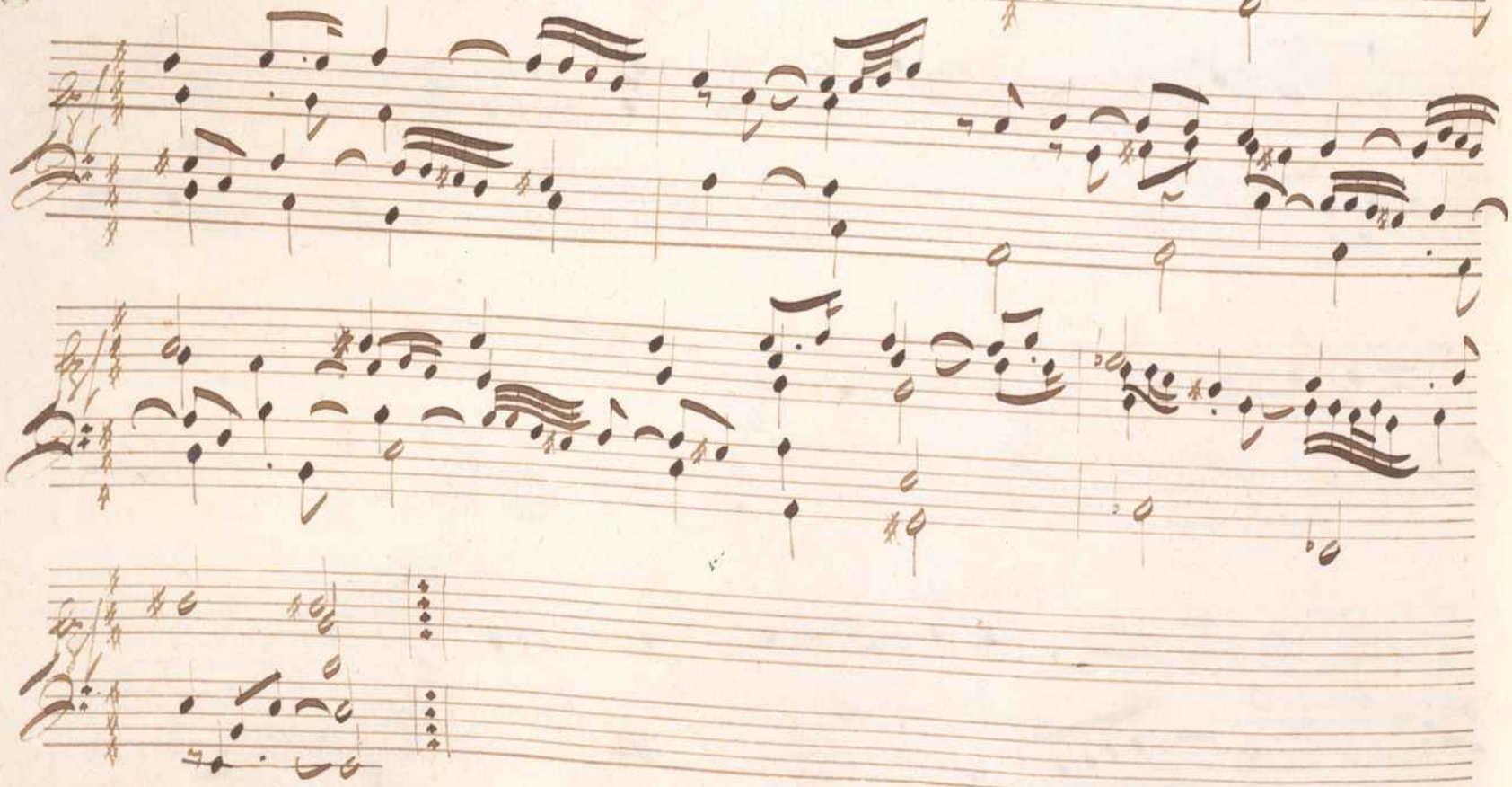

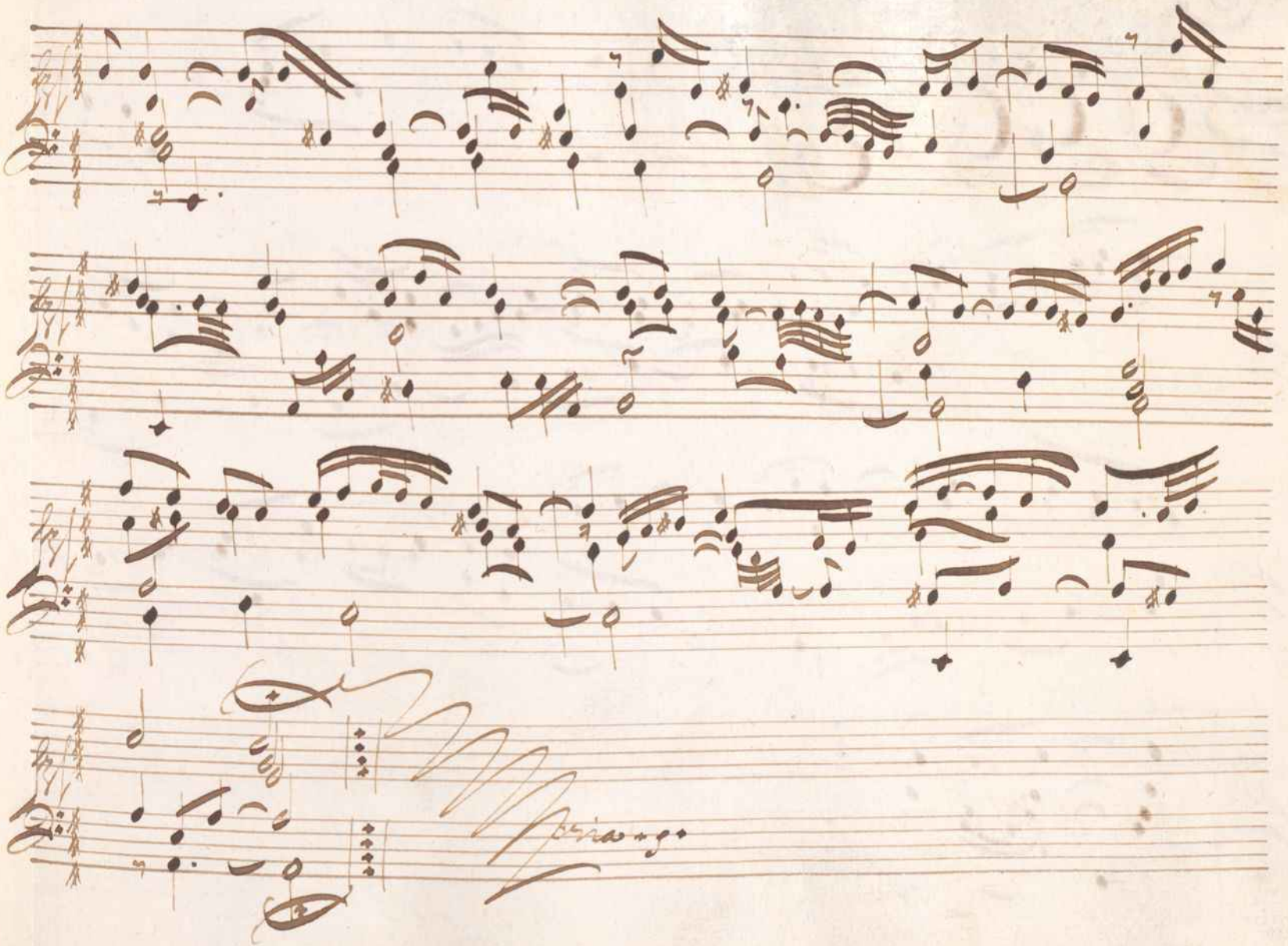

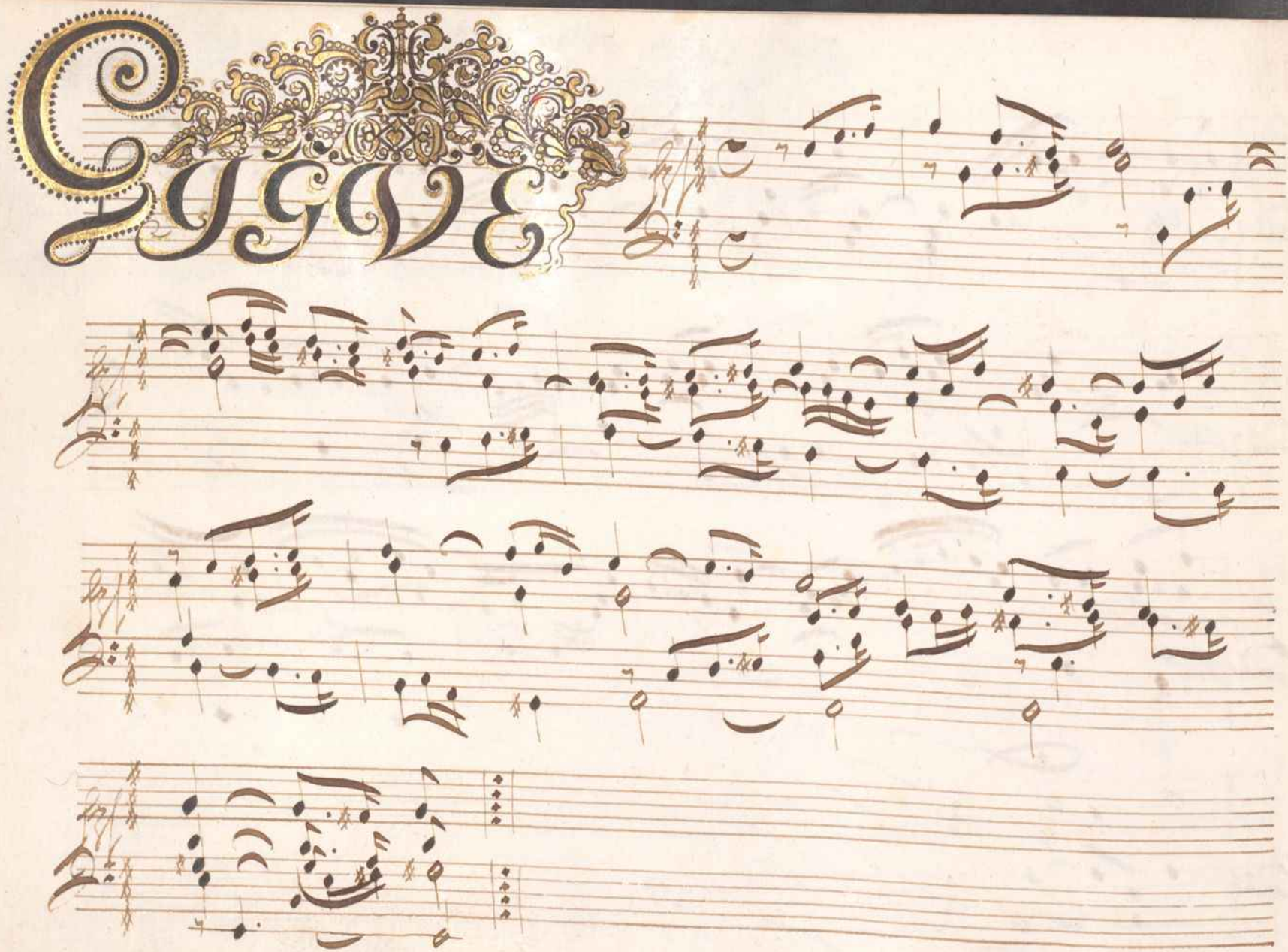

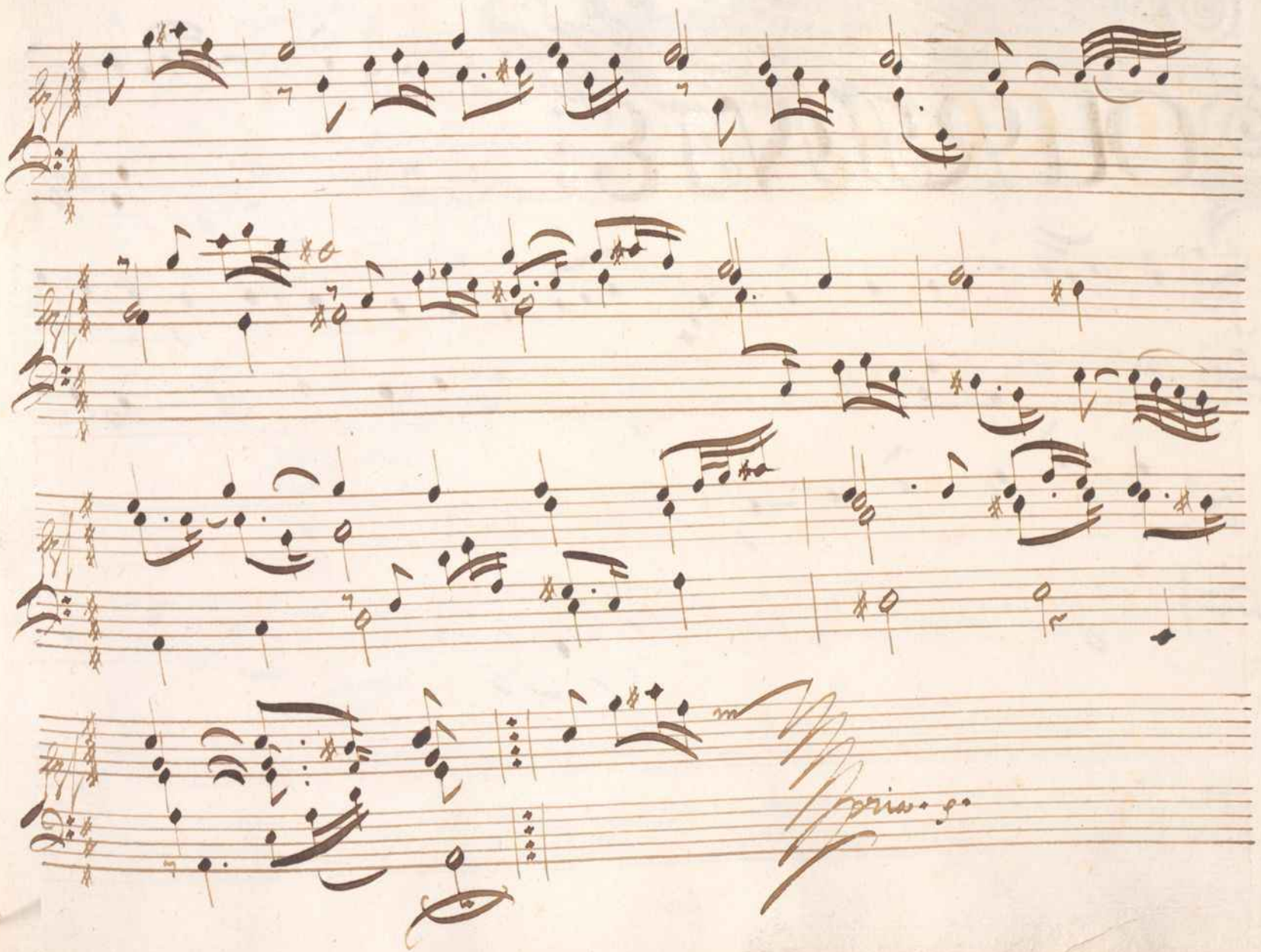

COURANTE

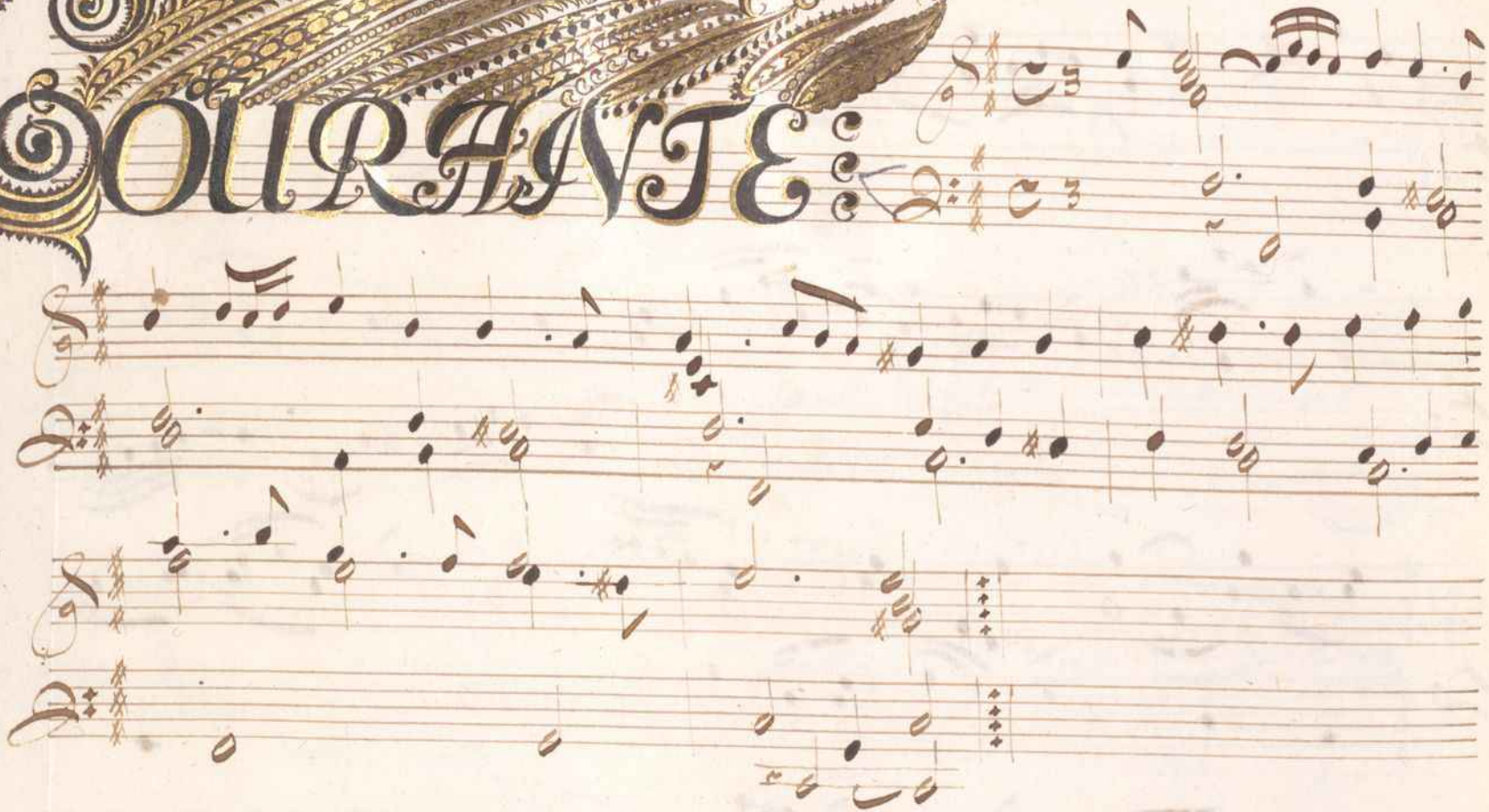

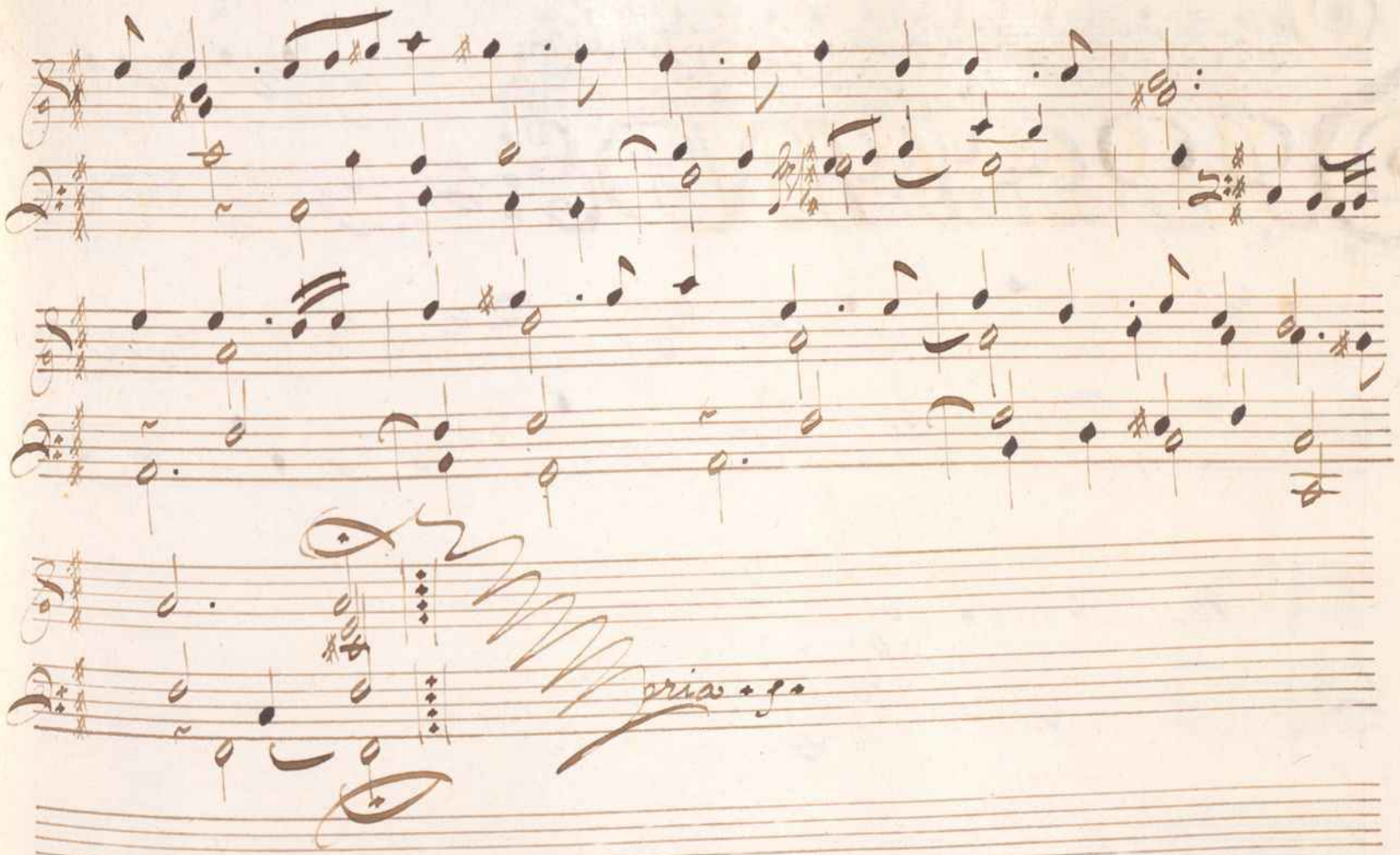
Gloria

SARABANDE.

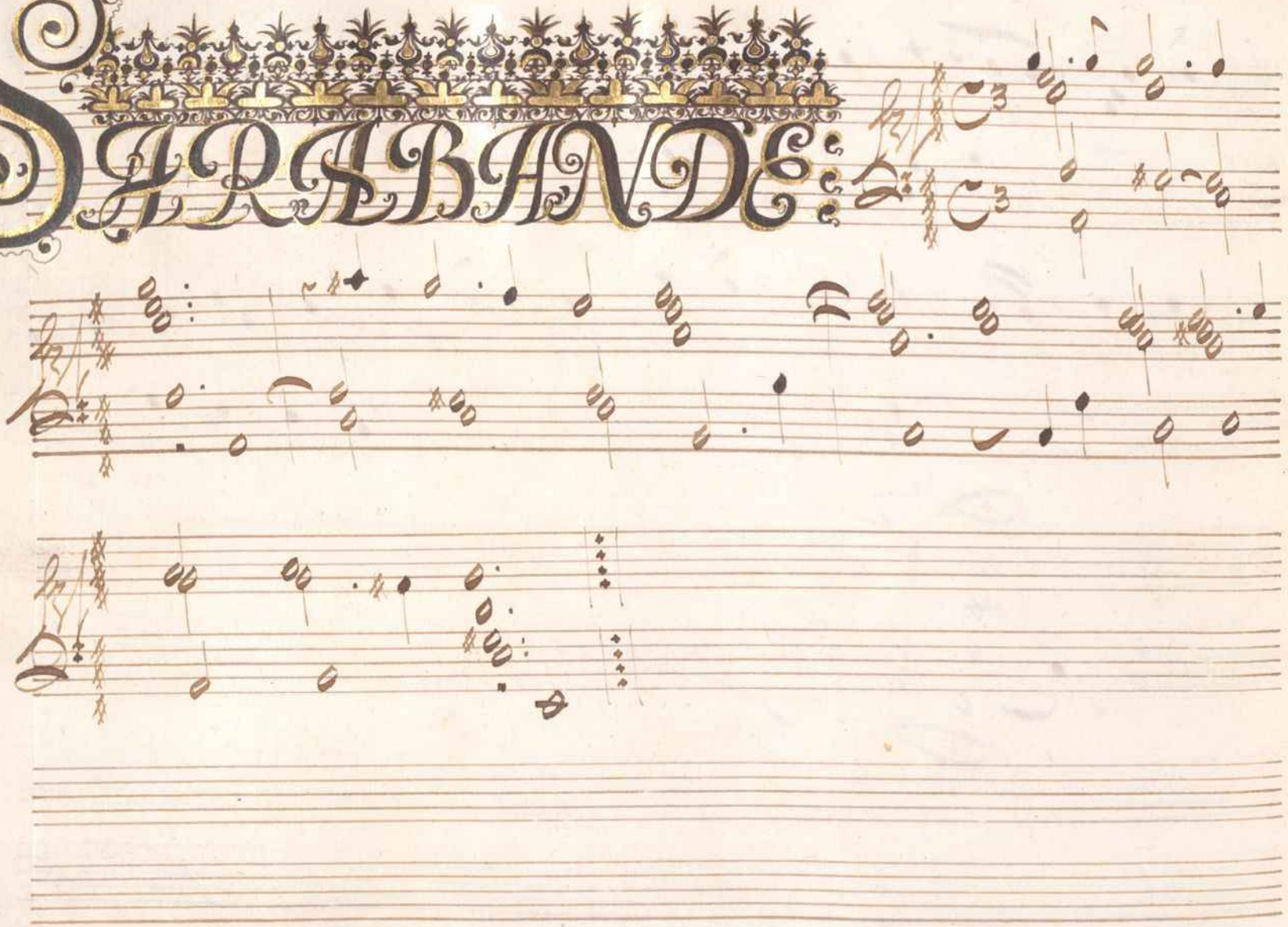

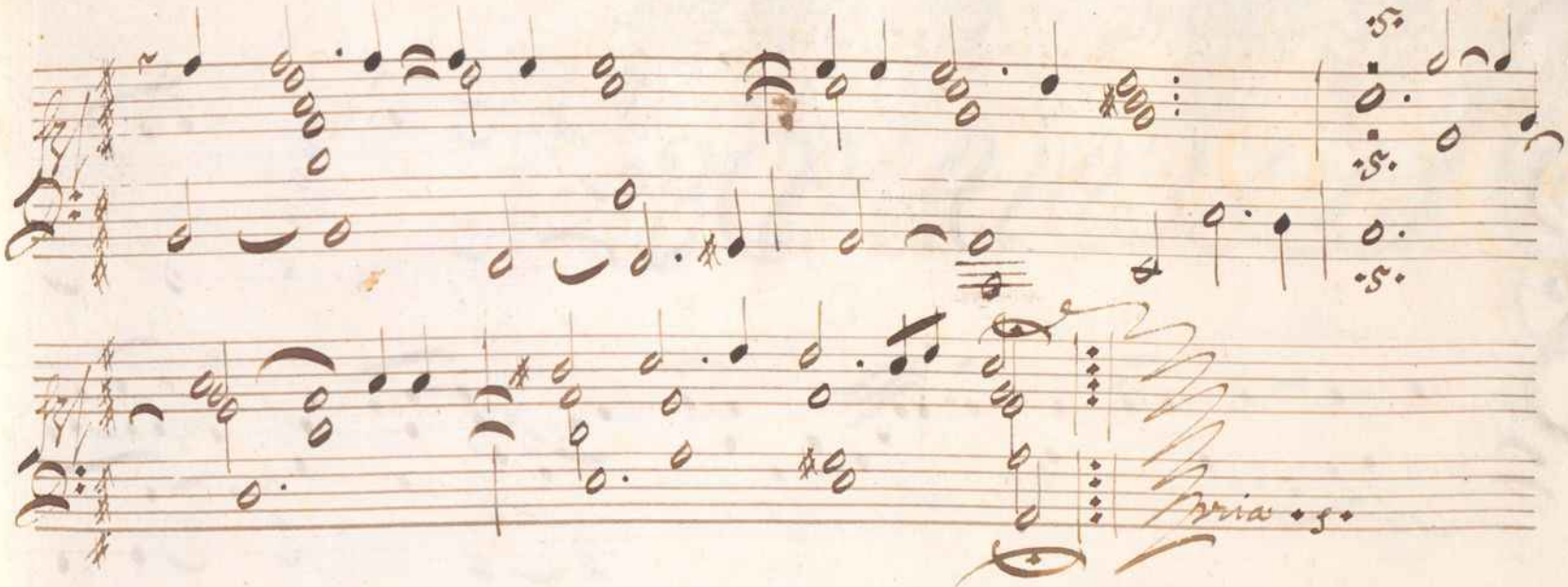
Tria

Allemande

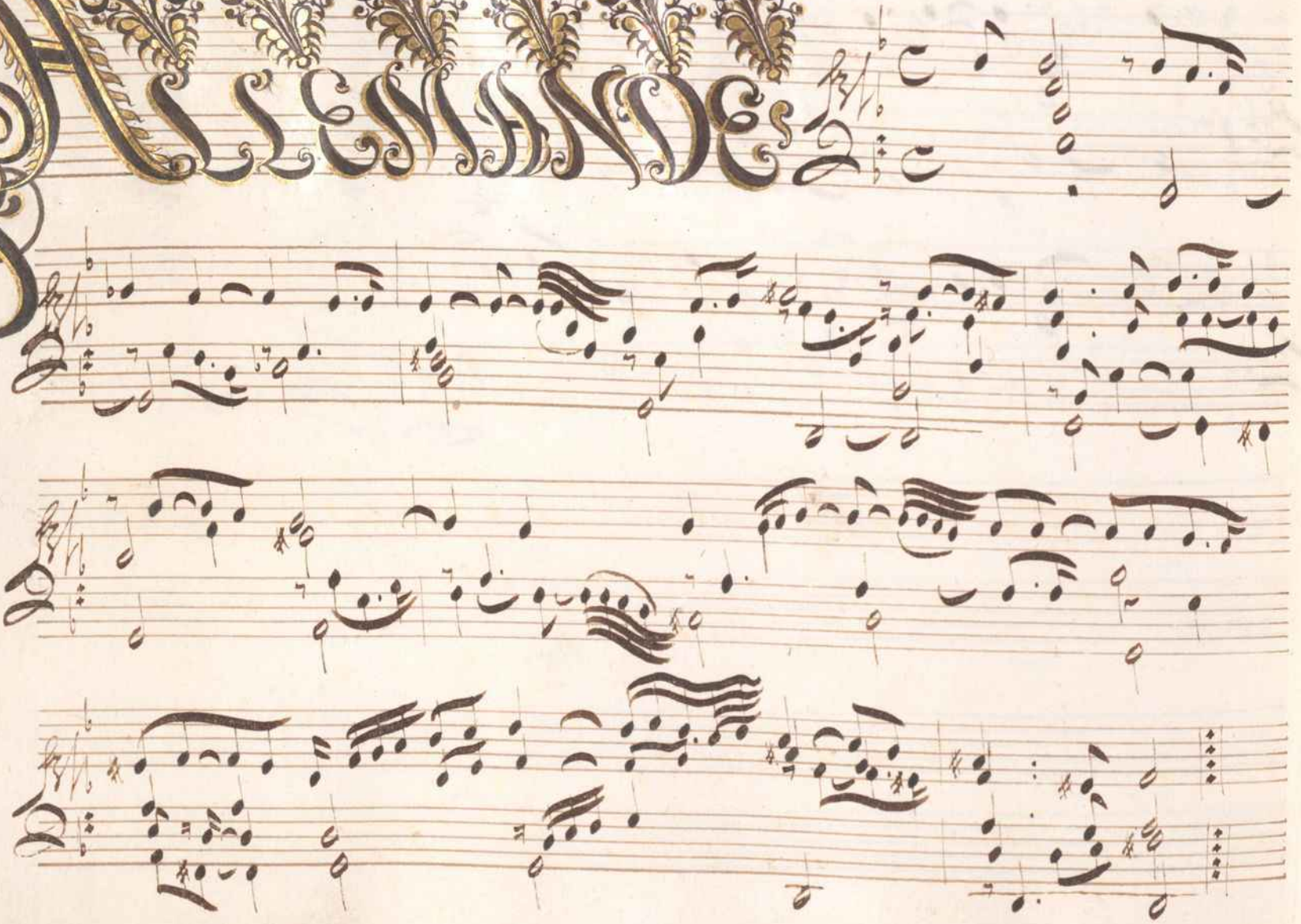

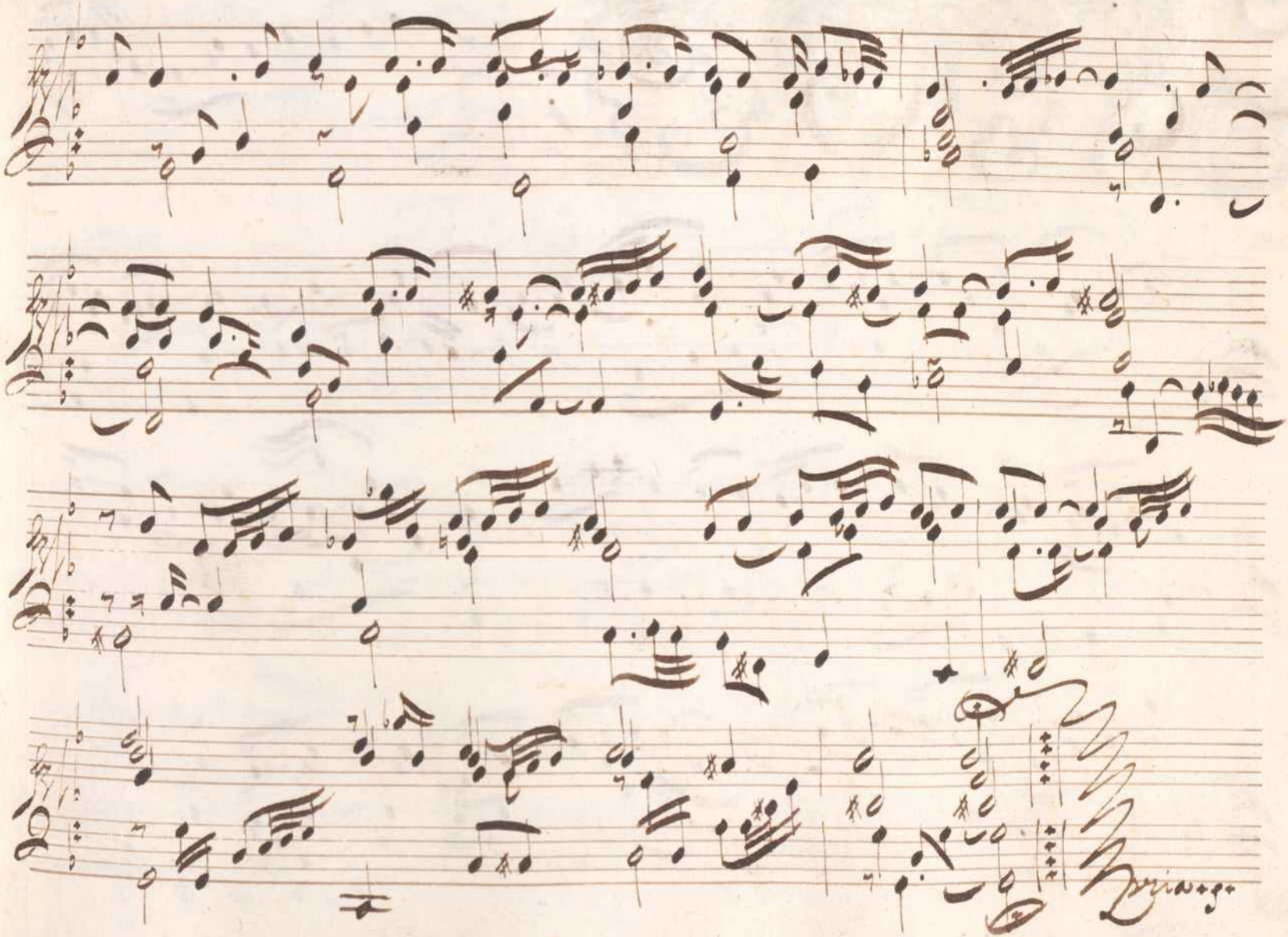

Gigue

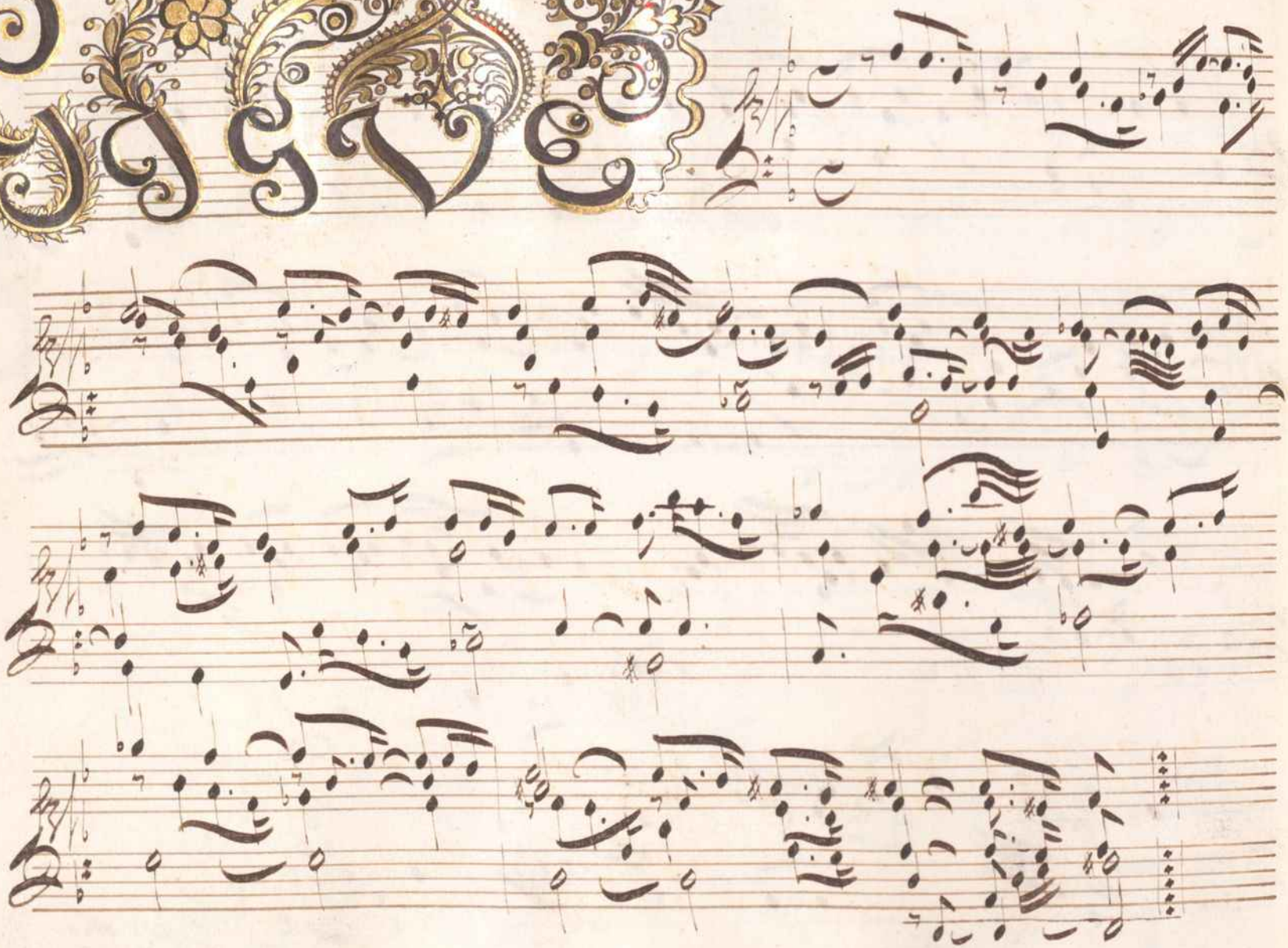

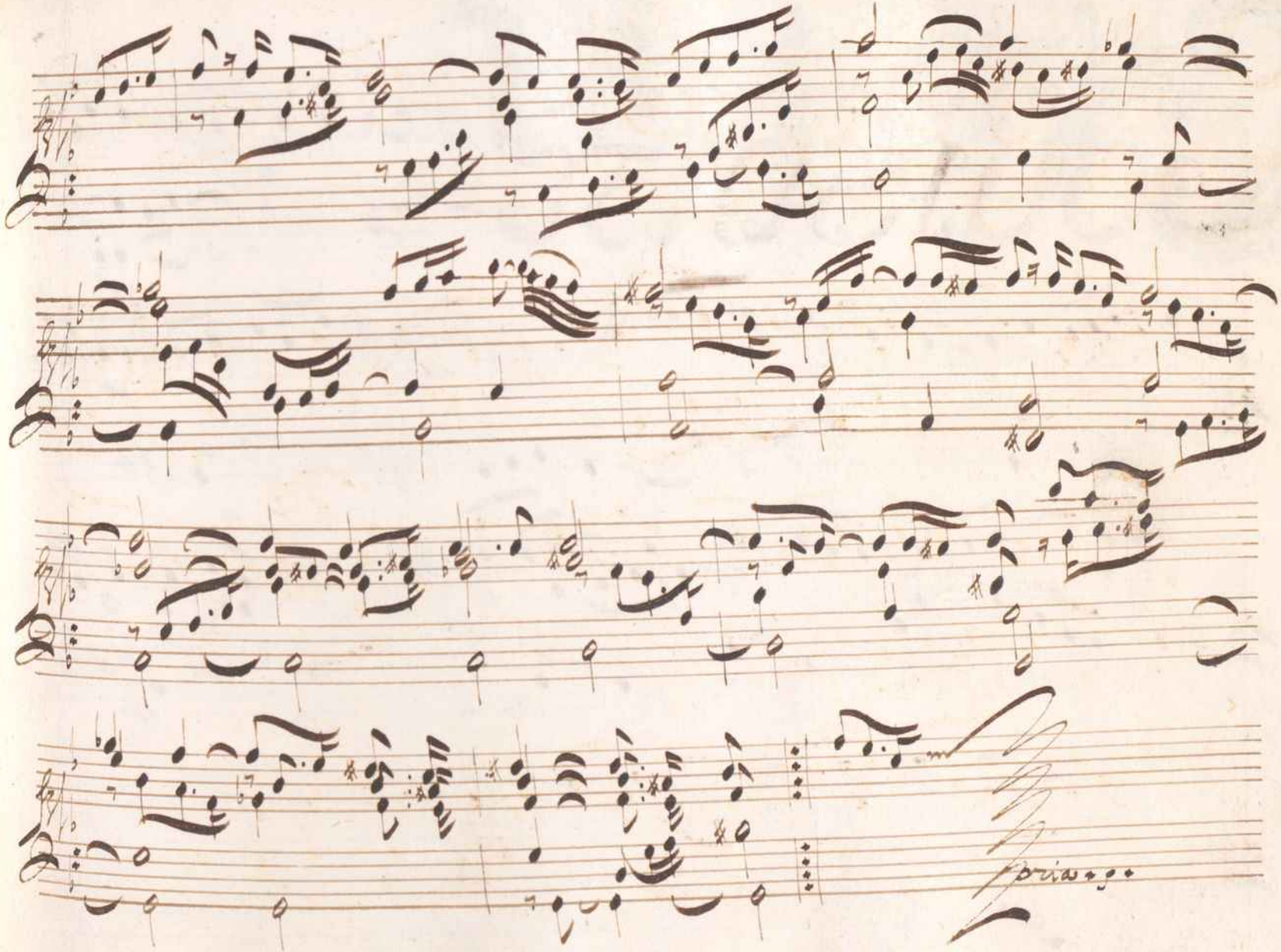
forza

Courante

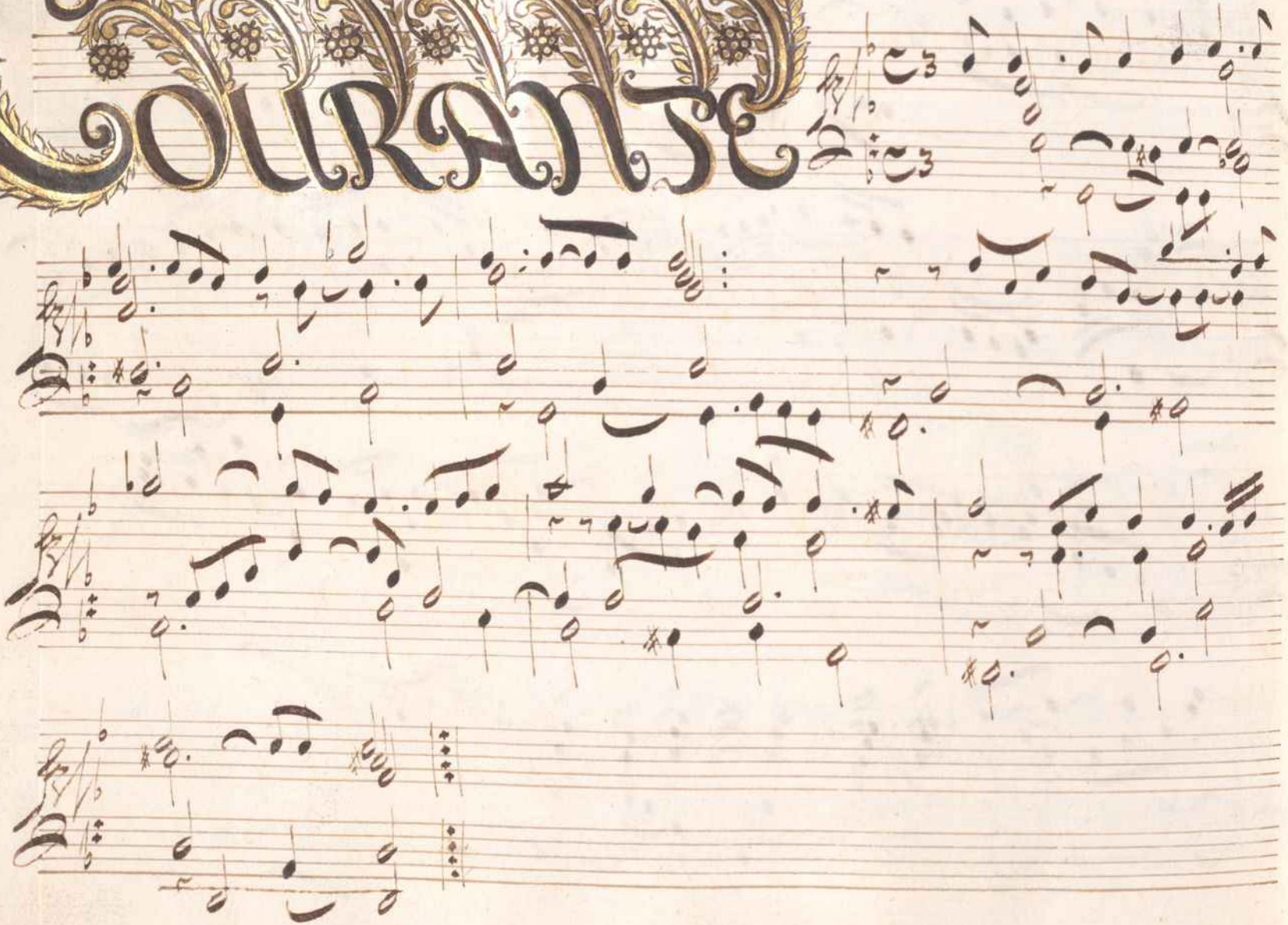

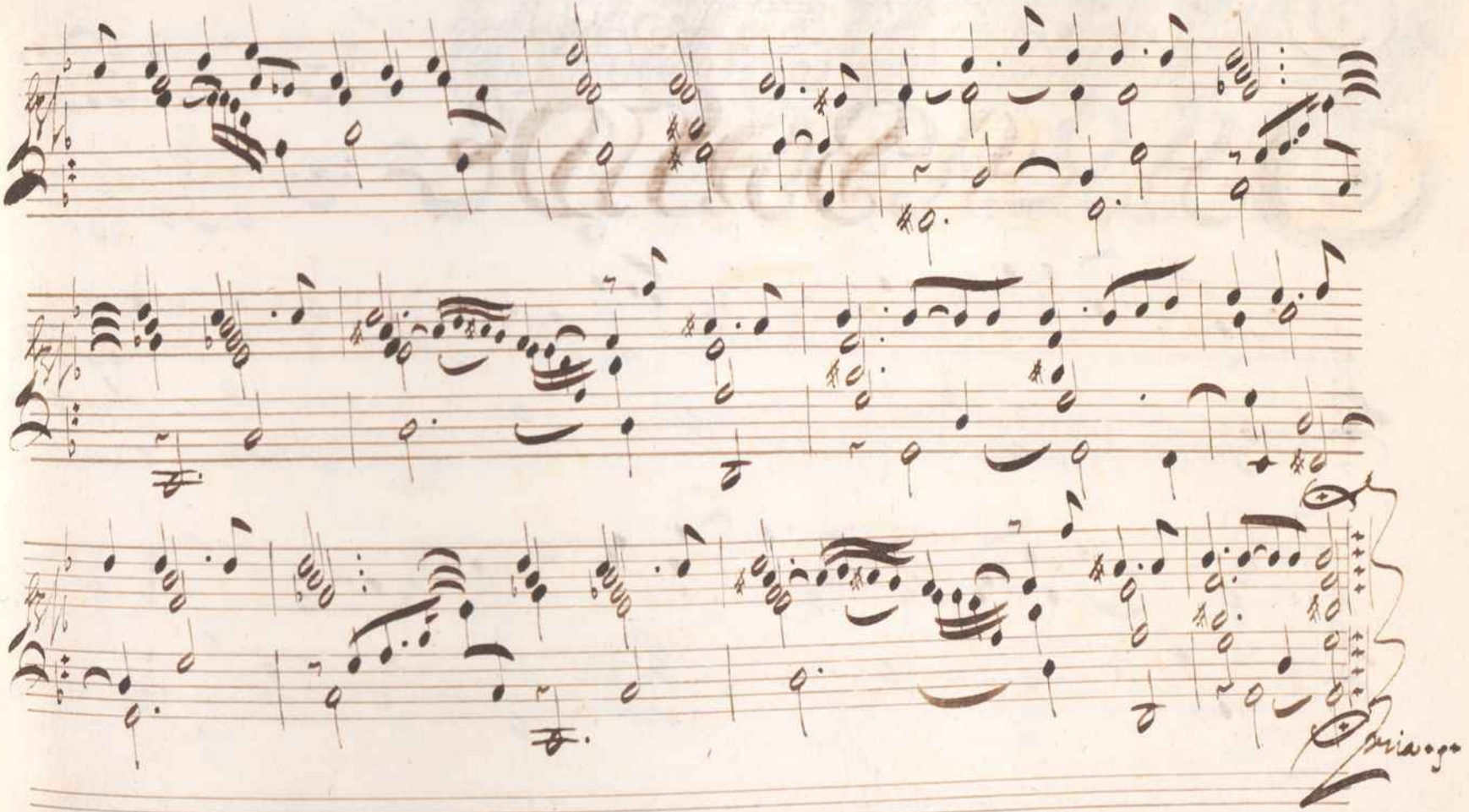

Sarabande

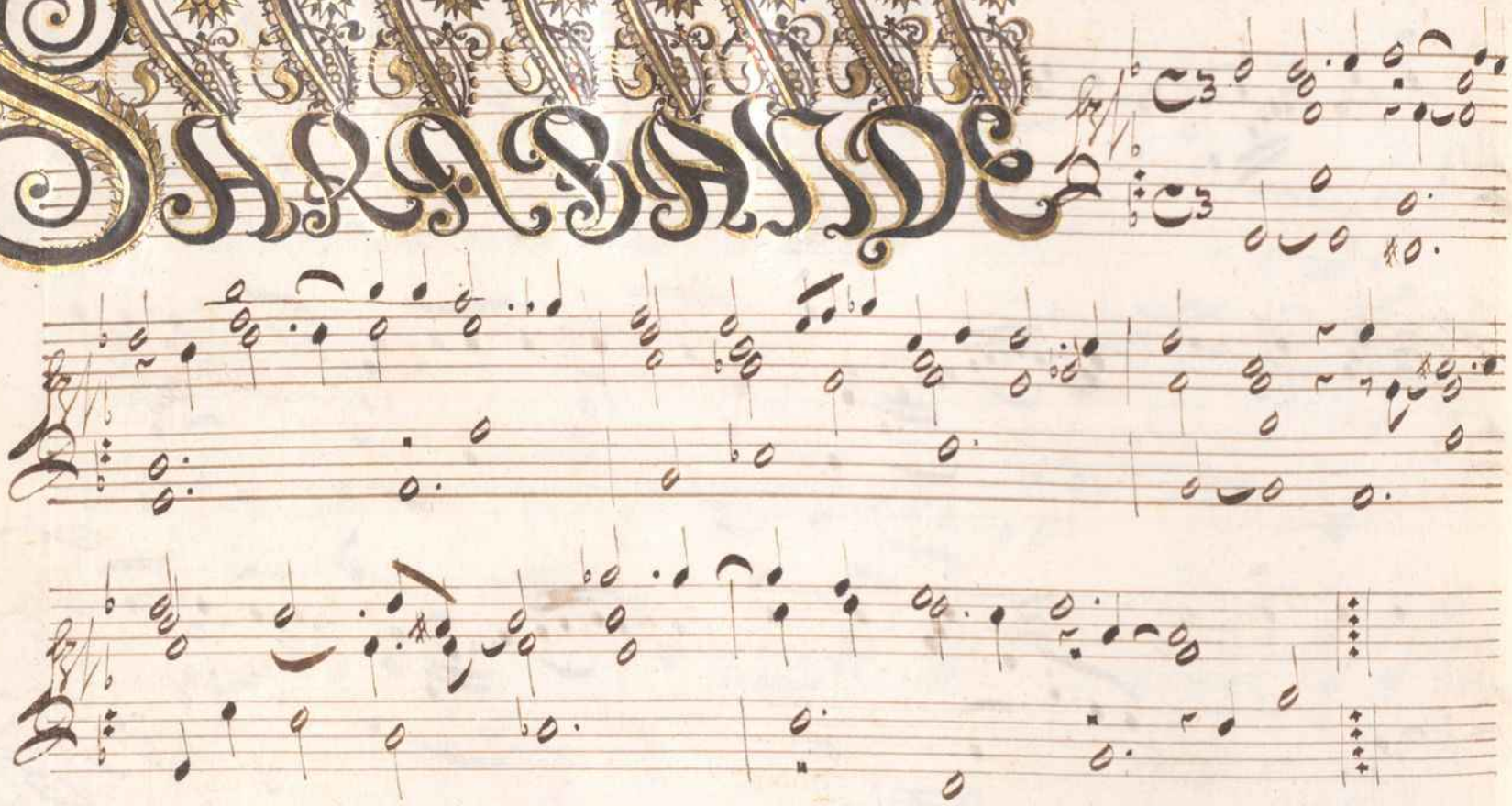

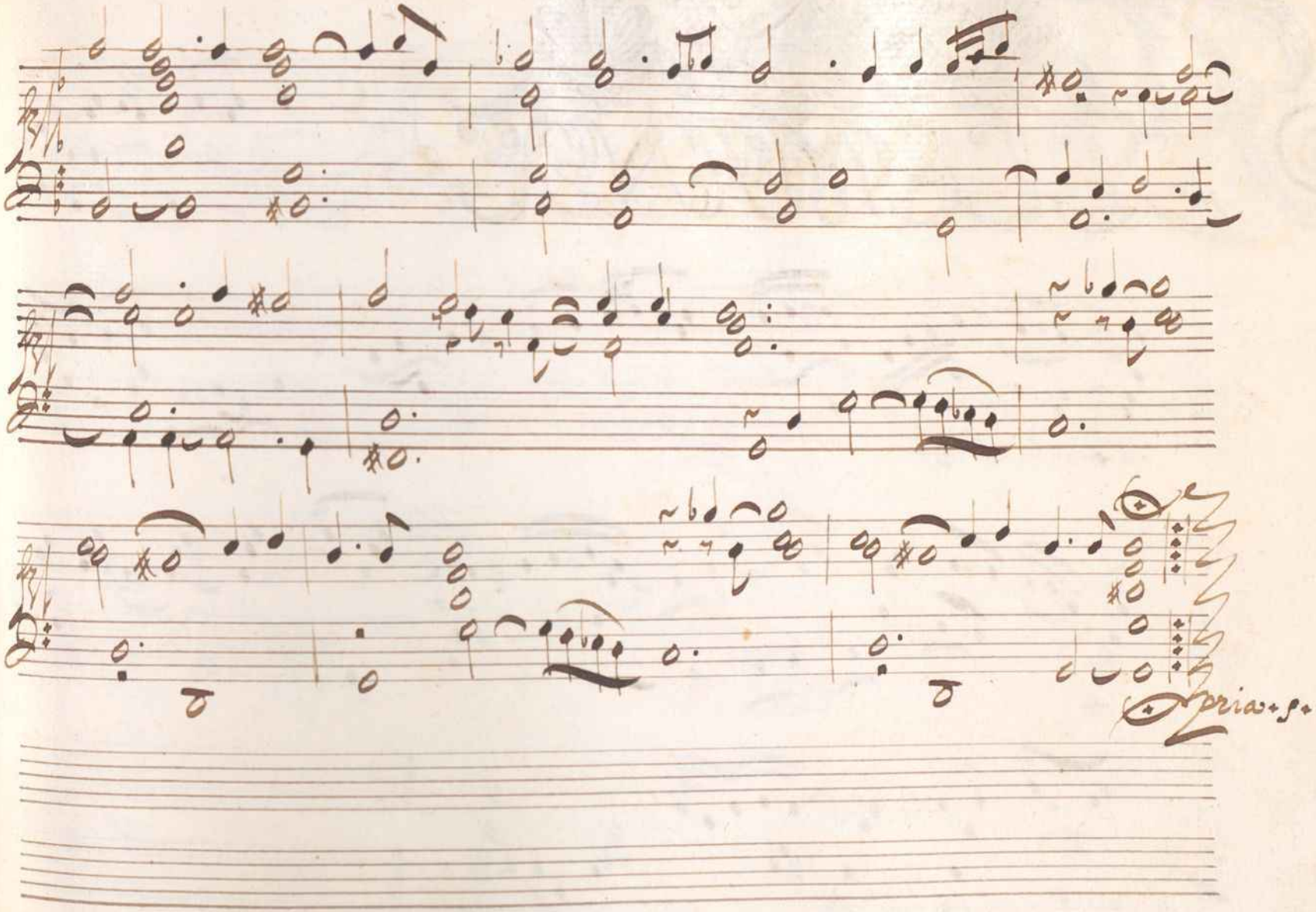
Pria. p.

ALLEMANDE

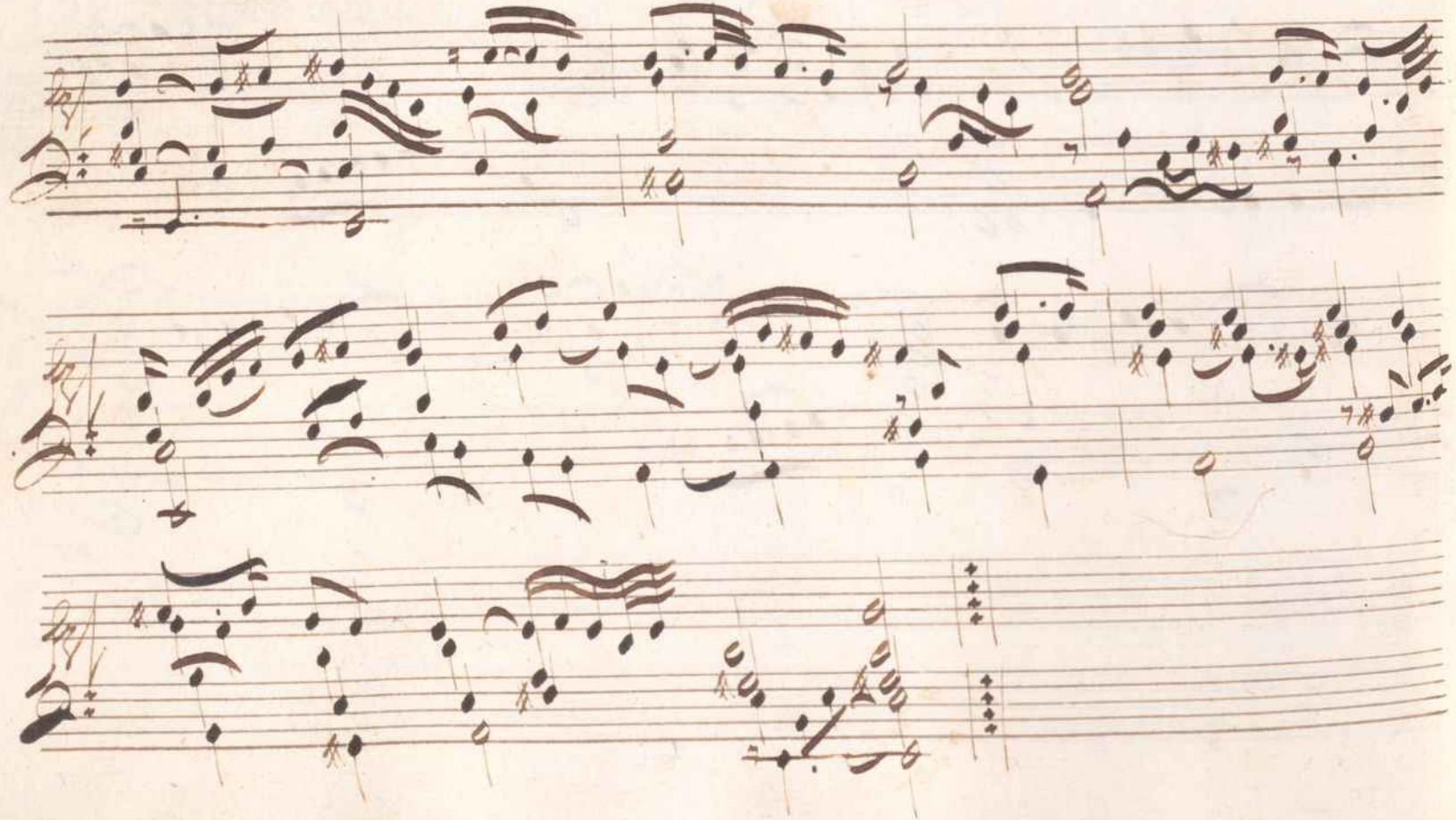

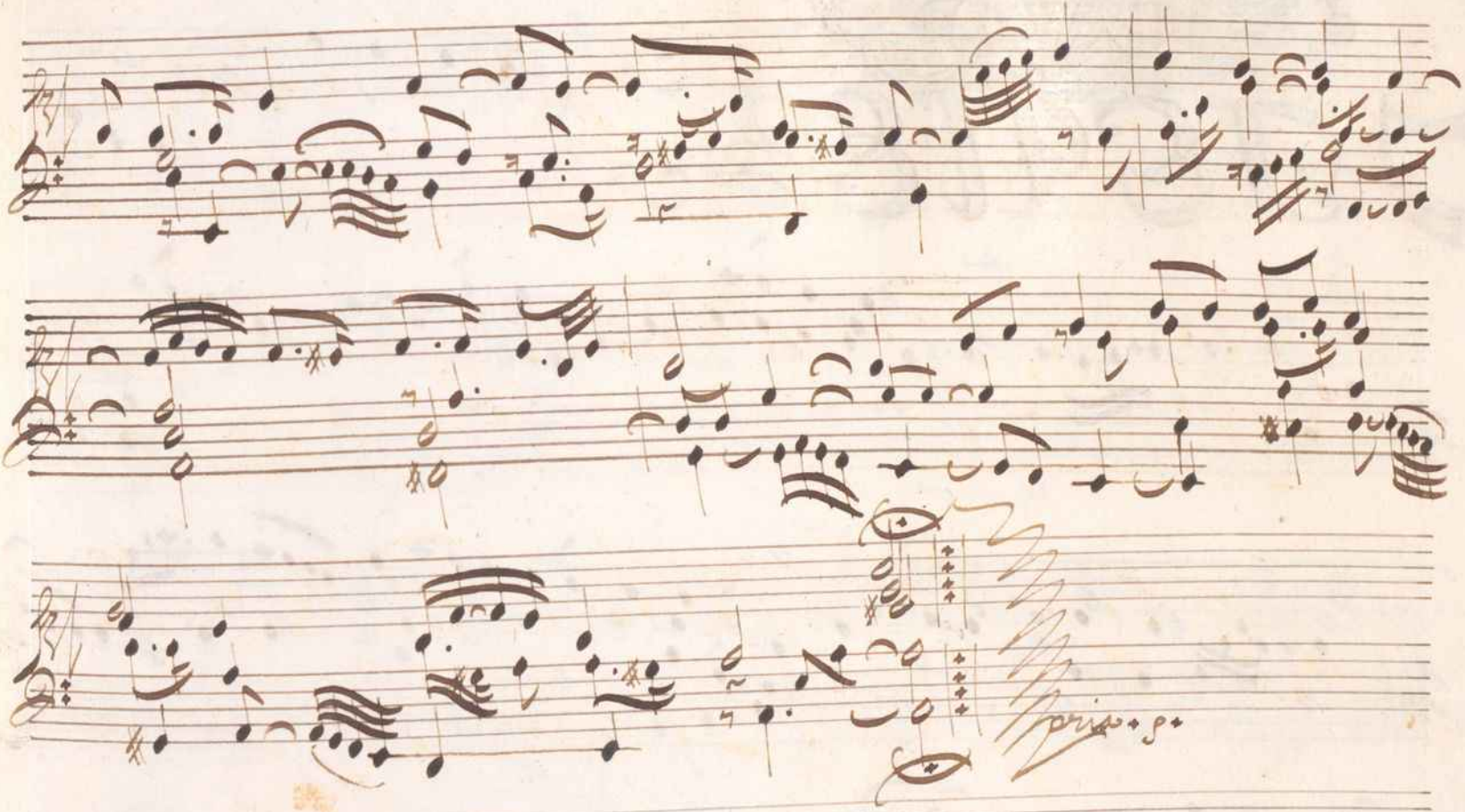
sempre p

Gigue

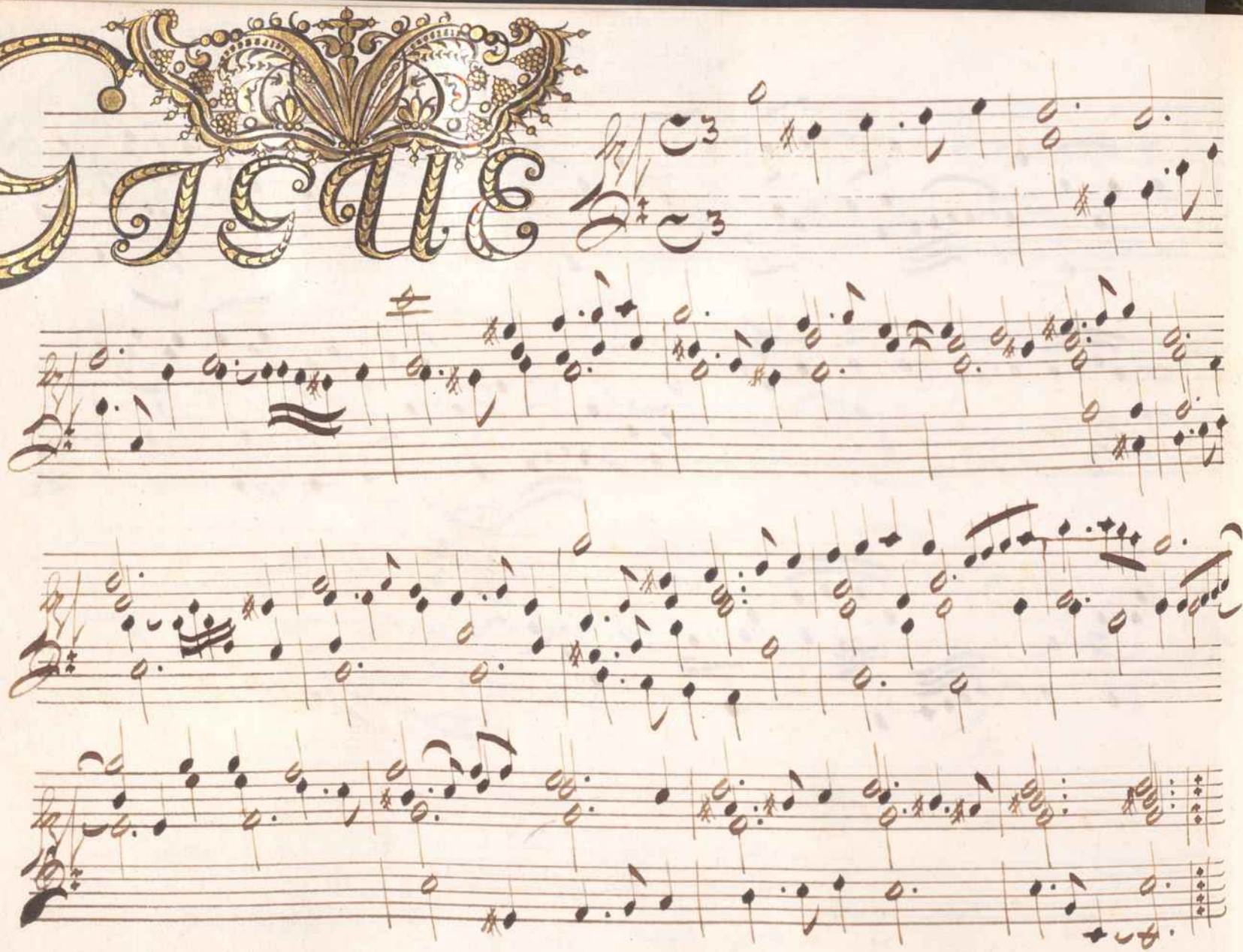

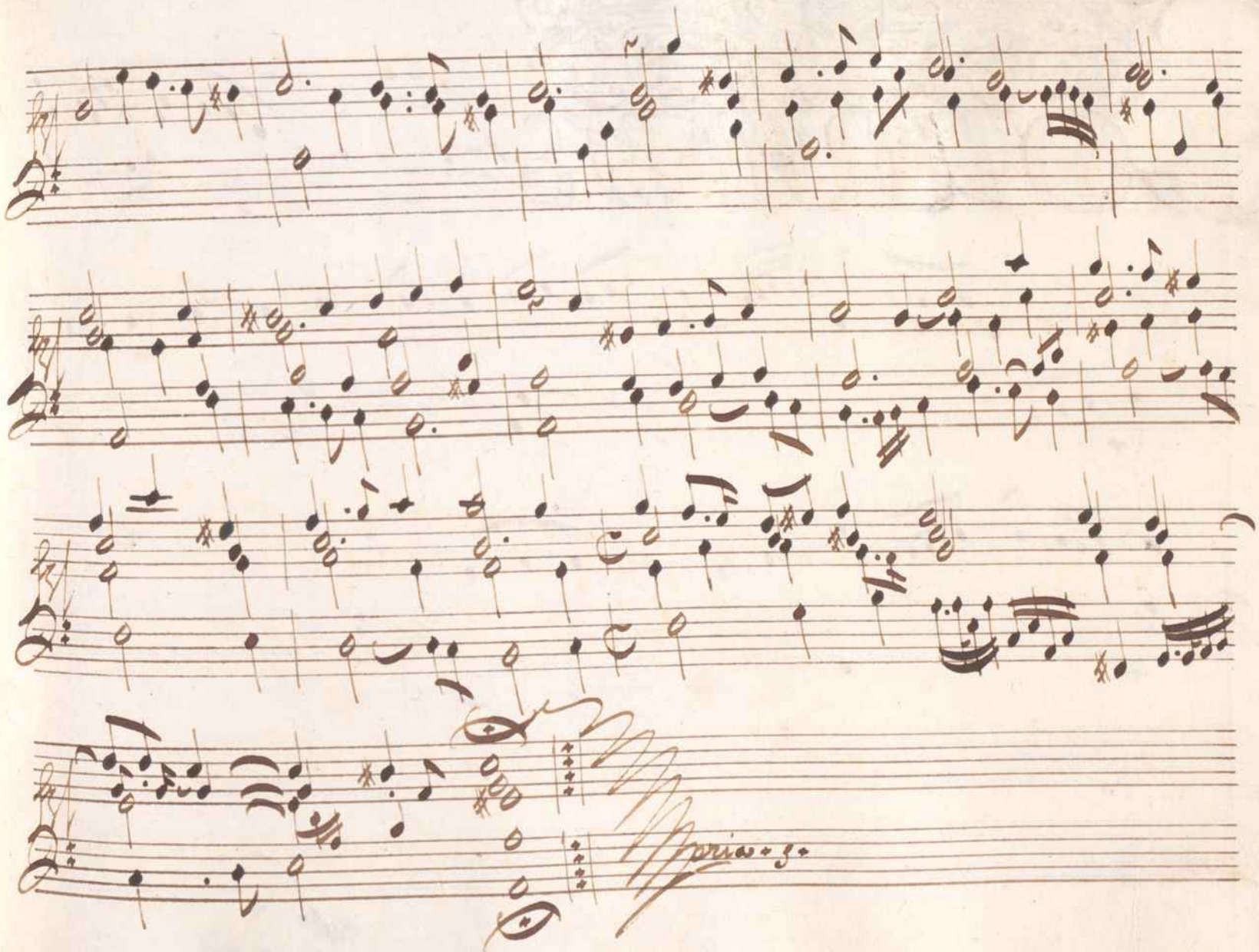
pria - 3 -

COURANTE

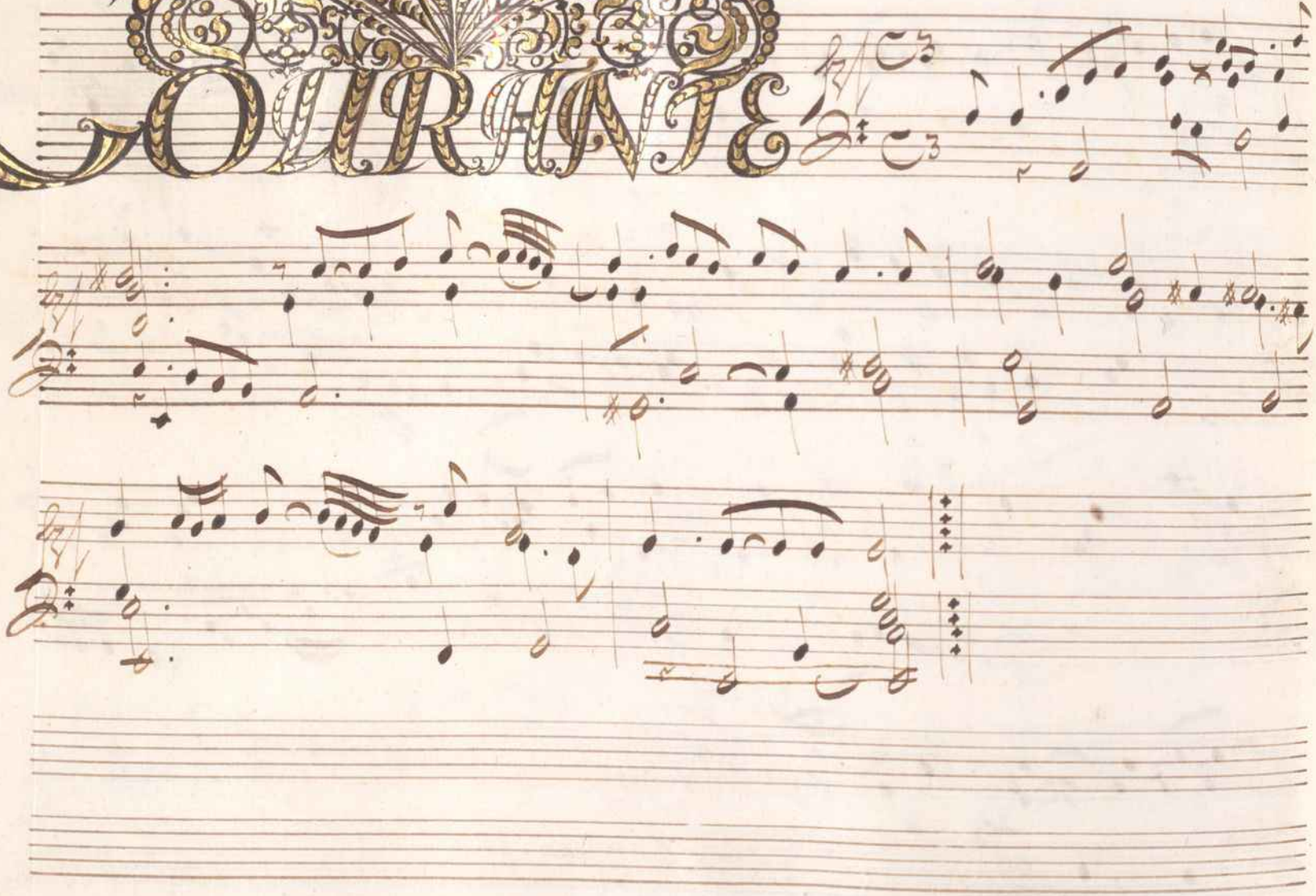

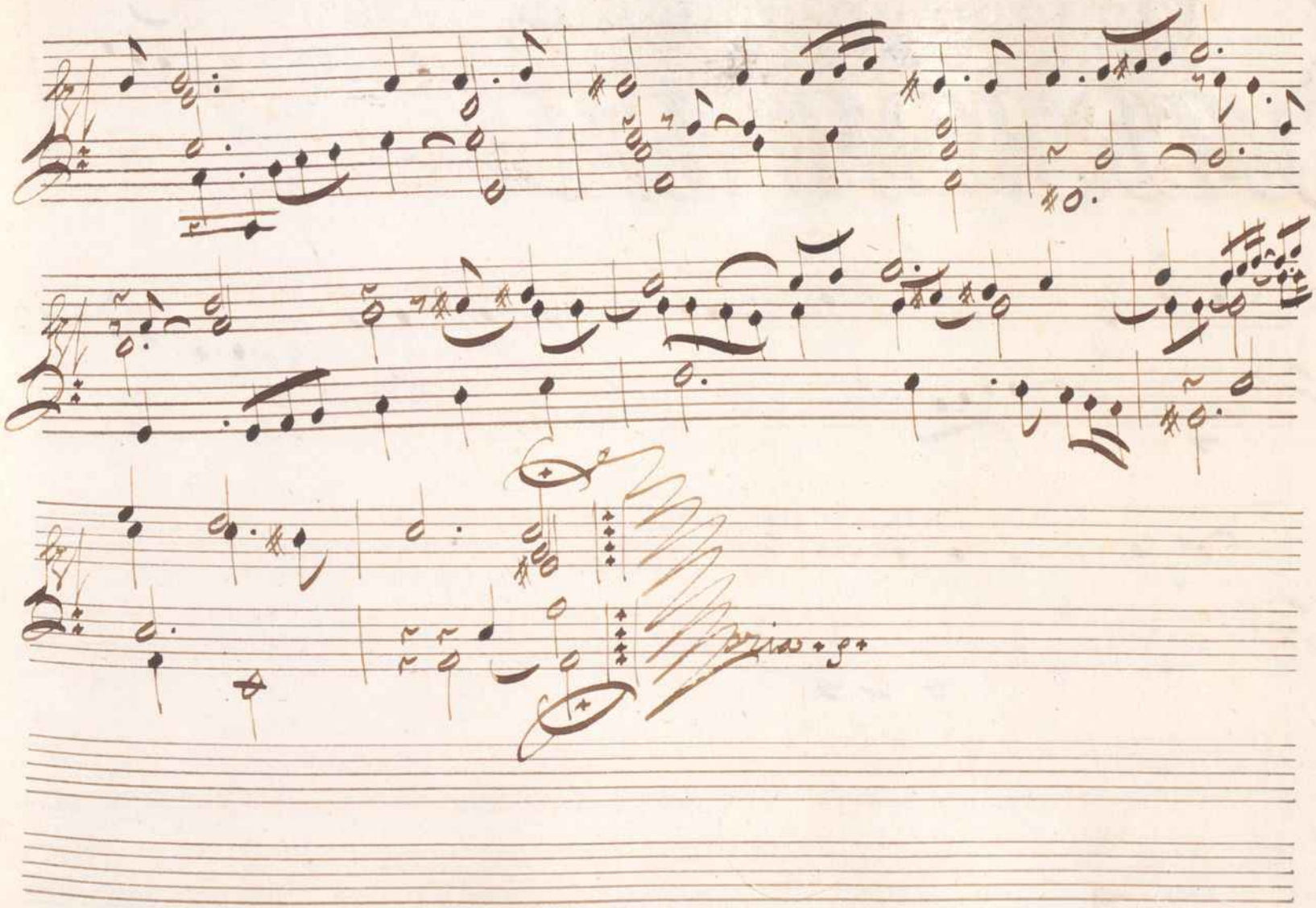

SARABANDA

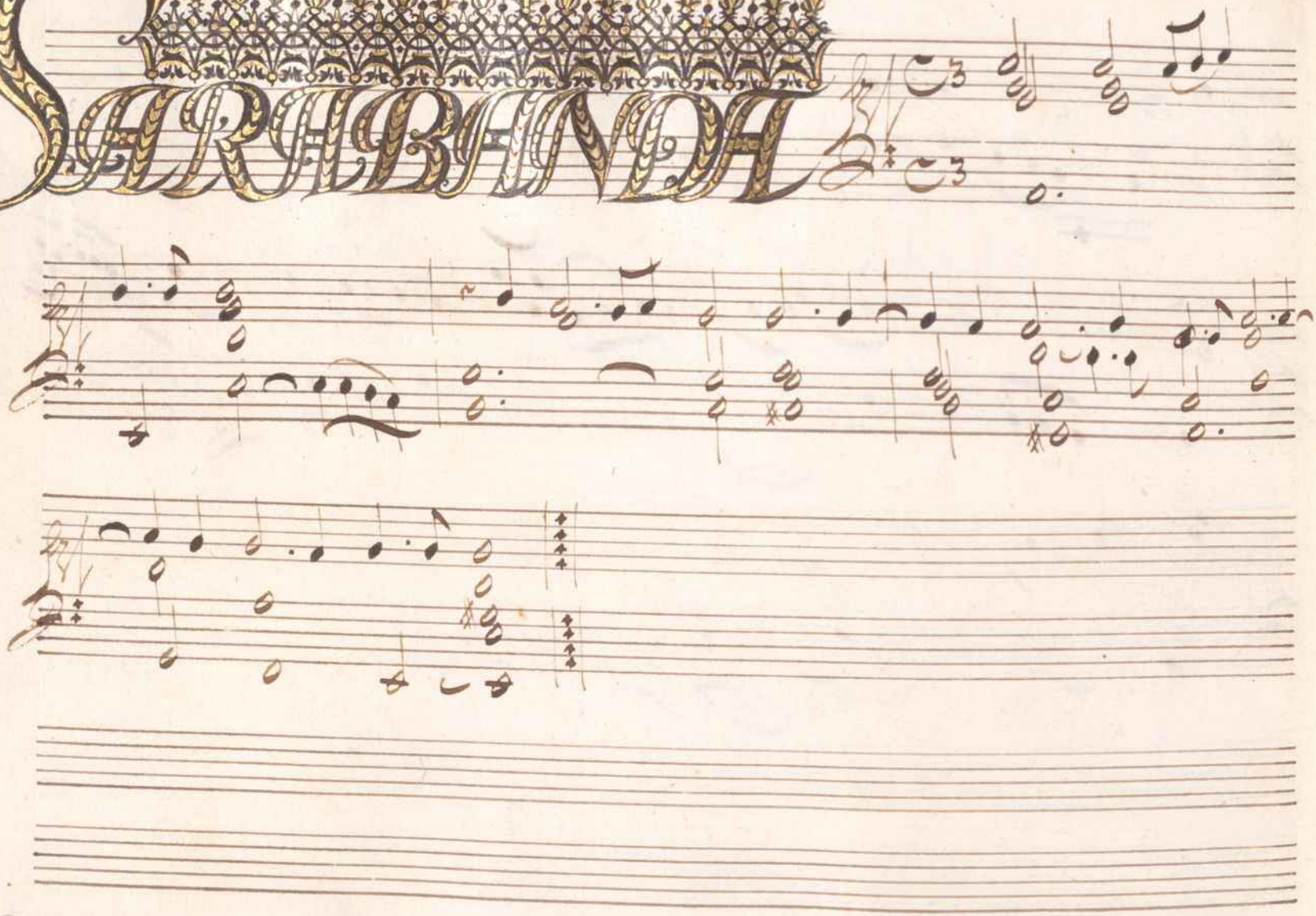

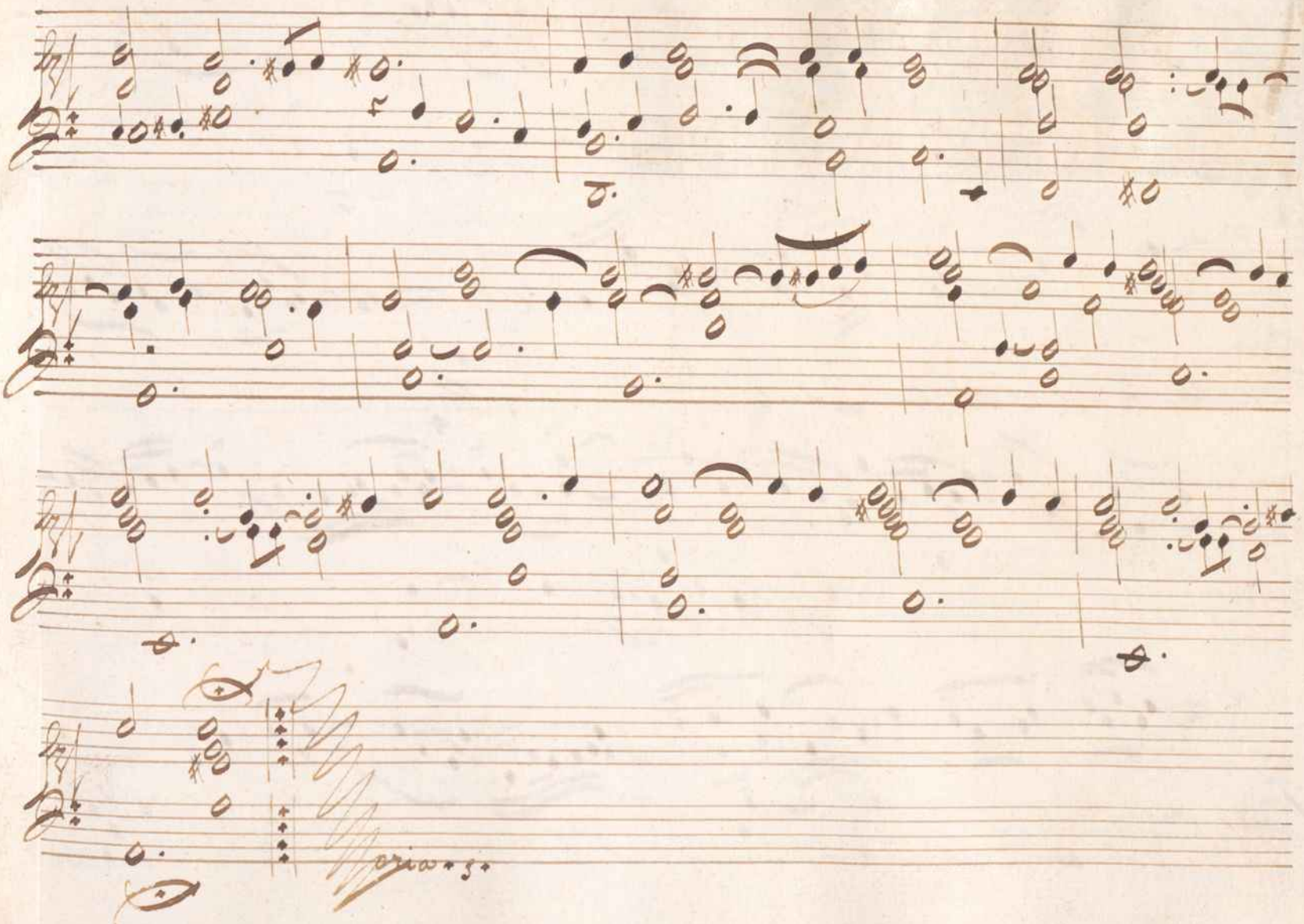

ALLEMANDE

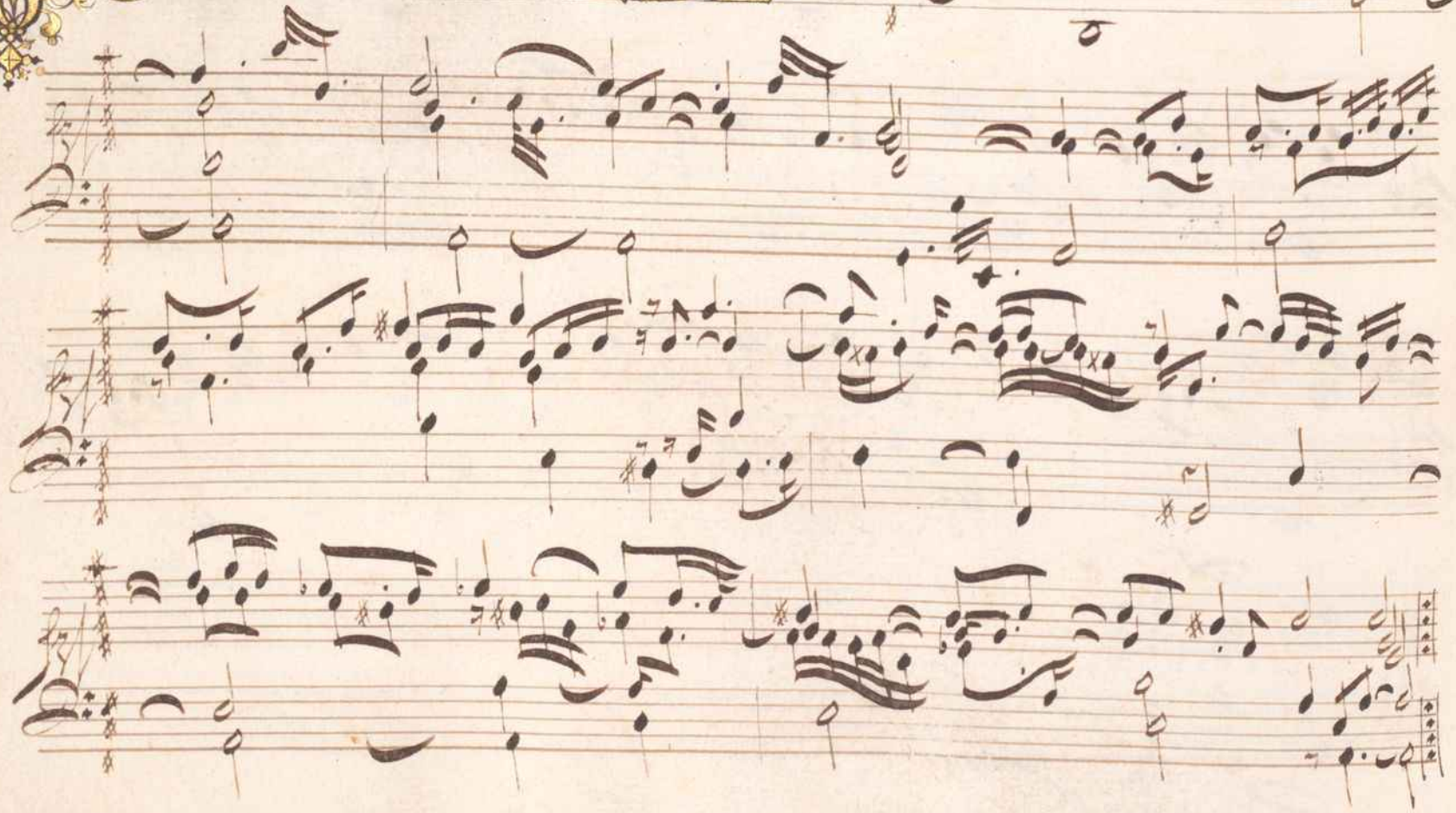

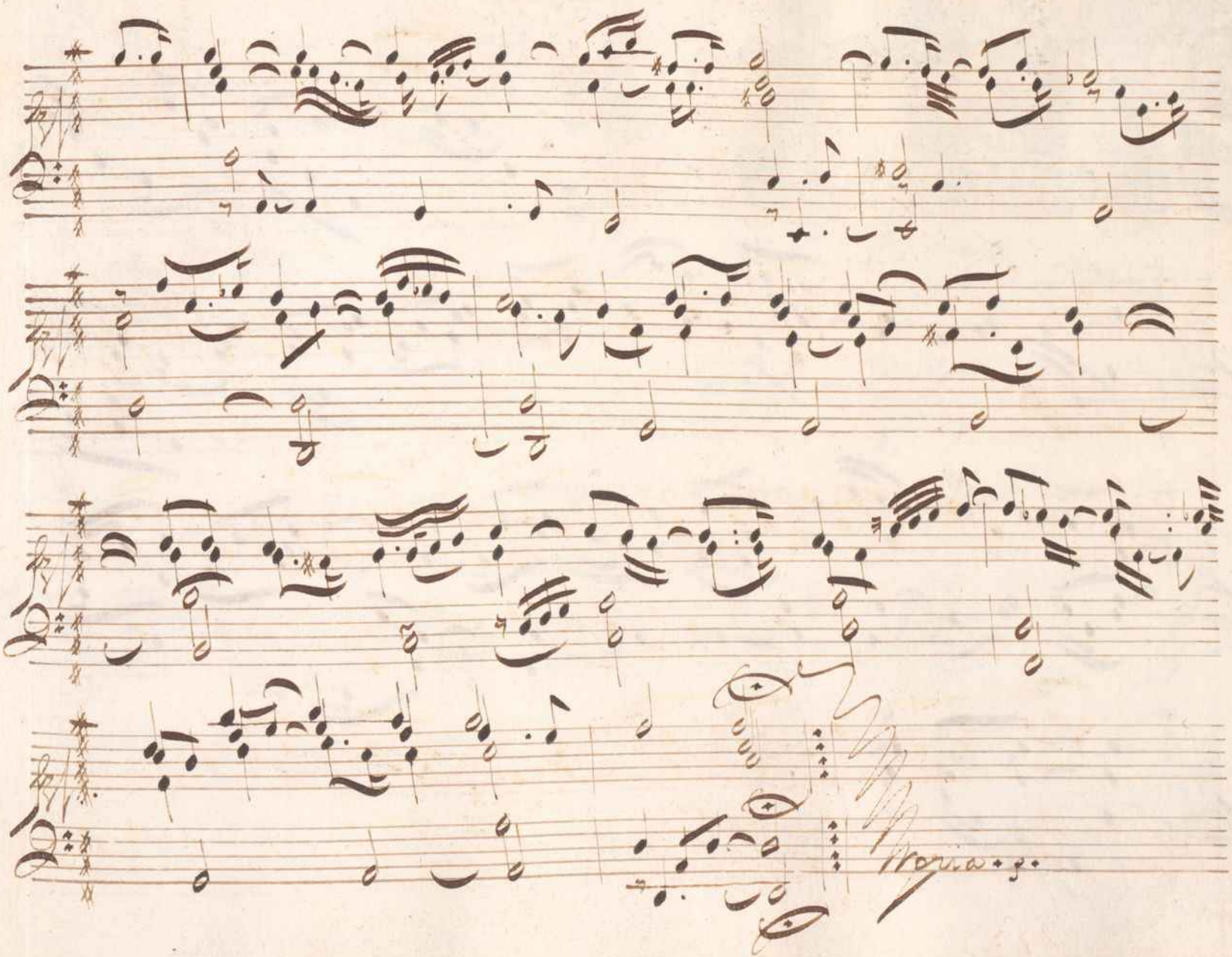

GIGVE

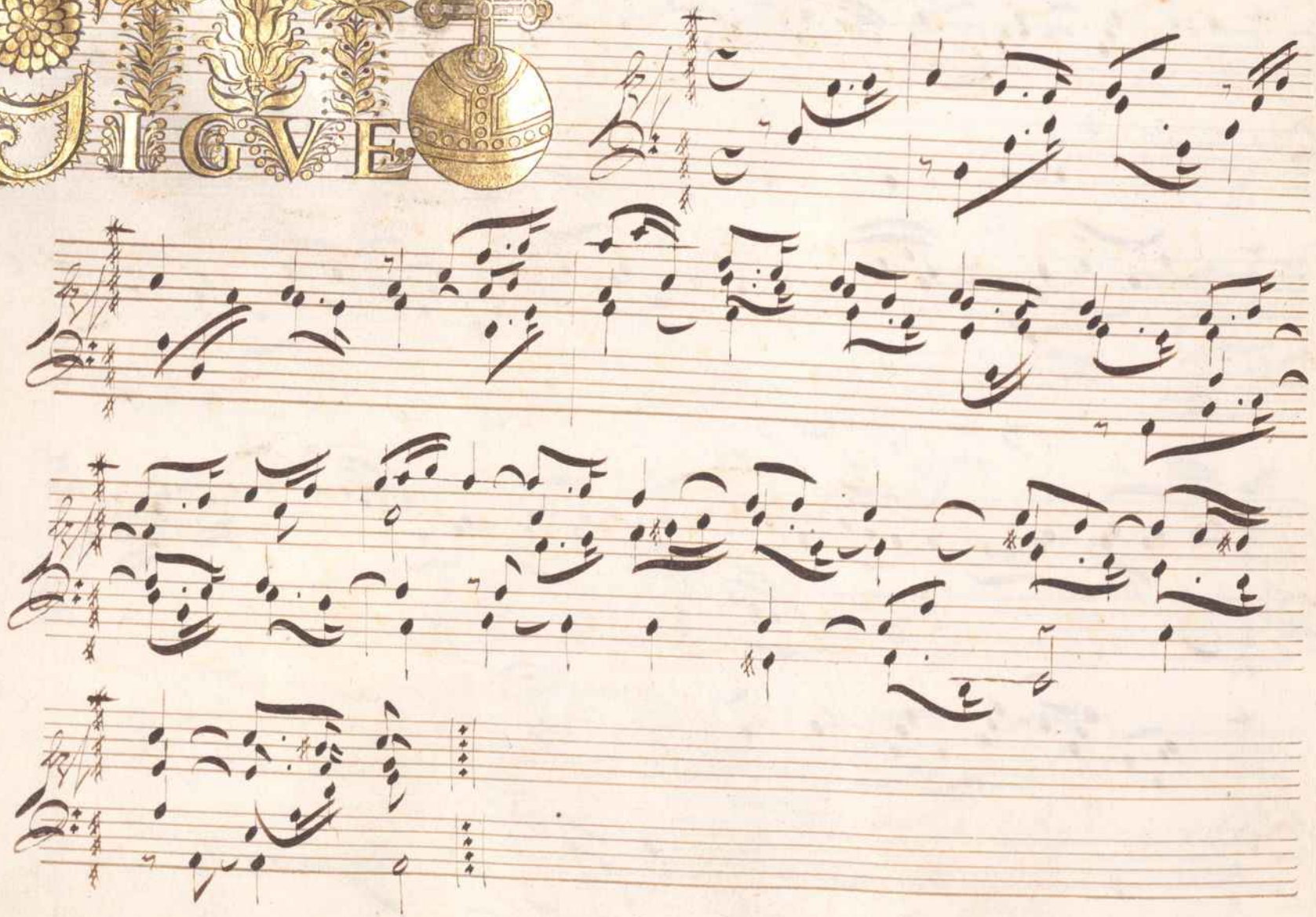

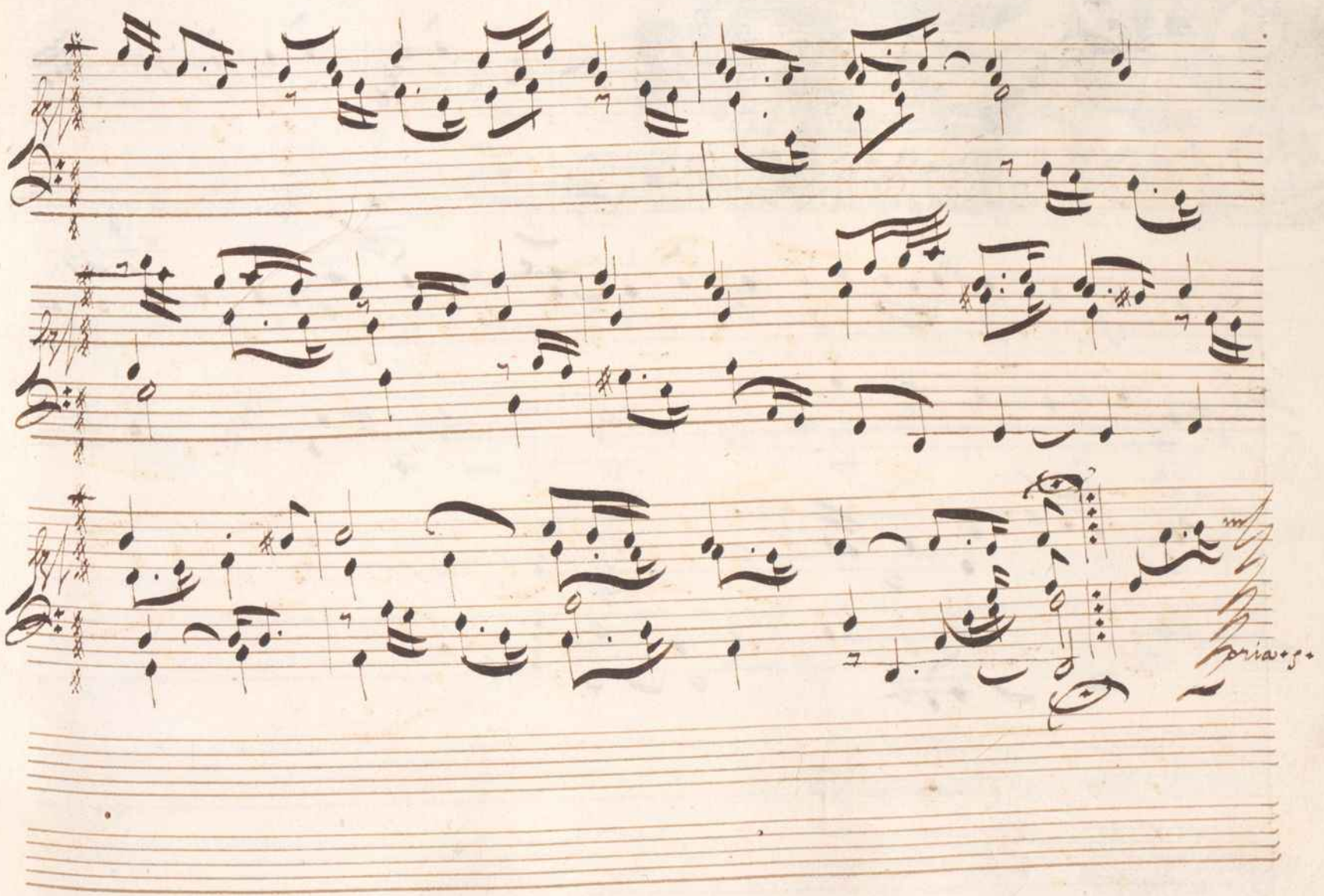
pria+s+

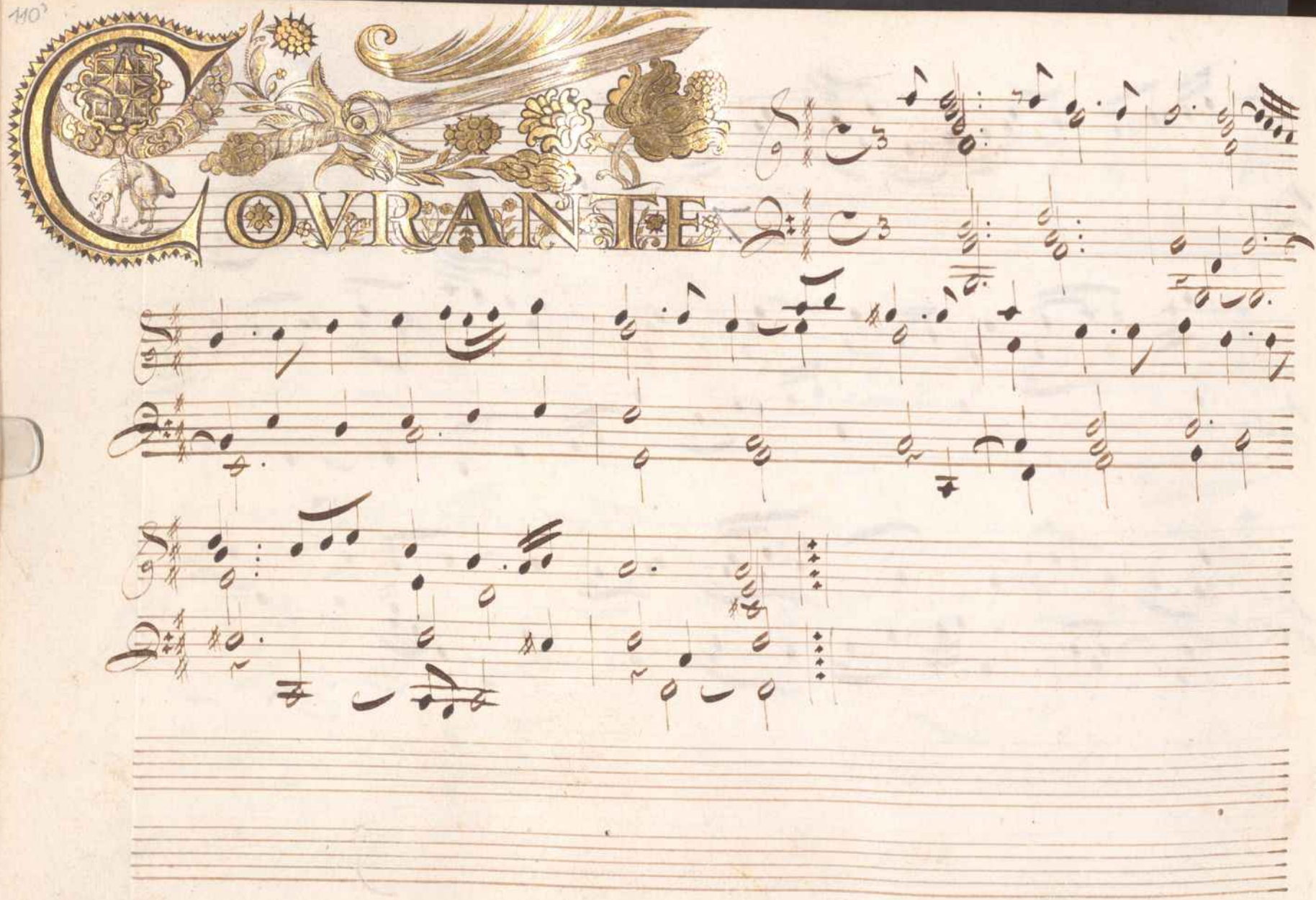
COVRANTE

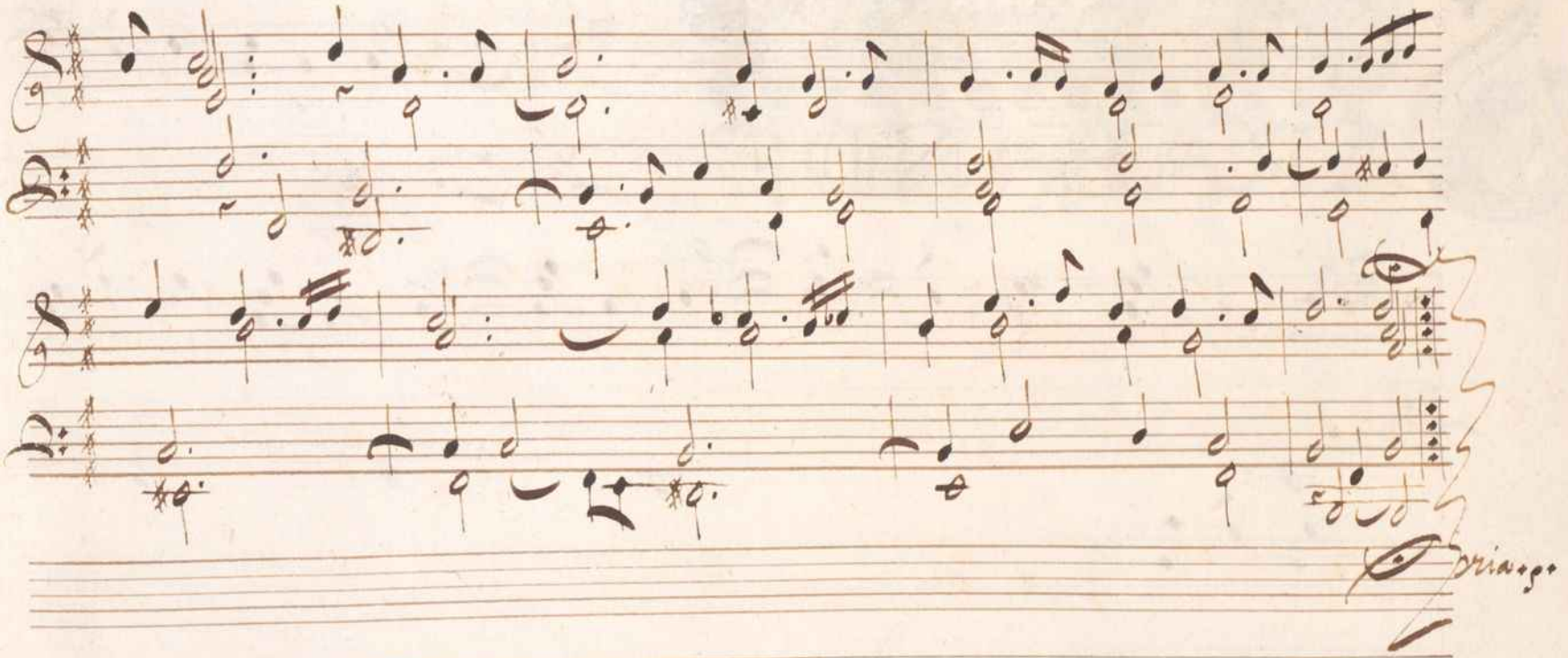
Da Capo

SARABANDE

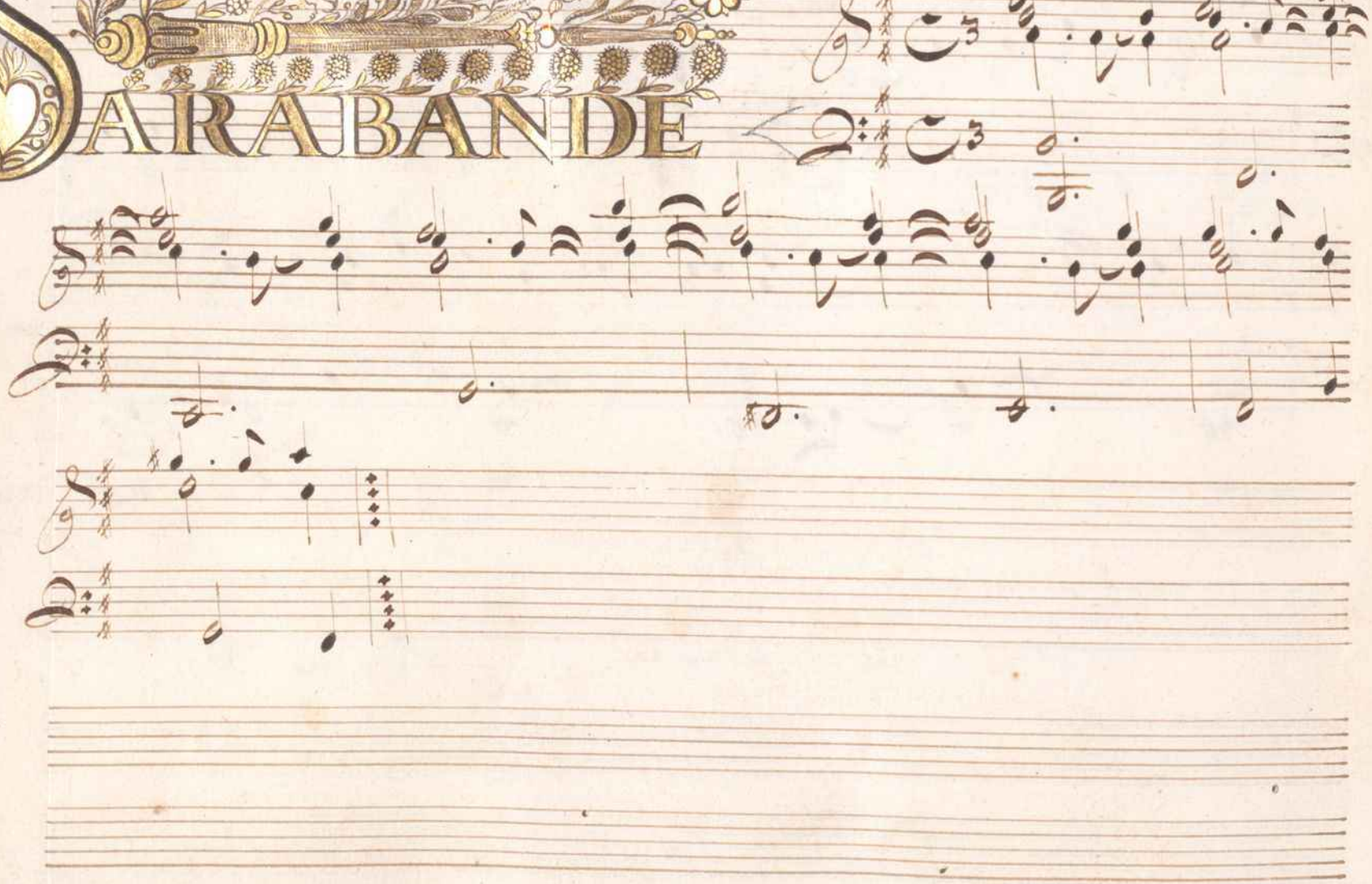

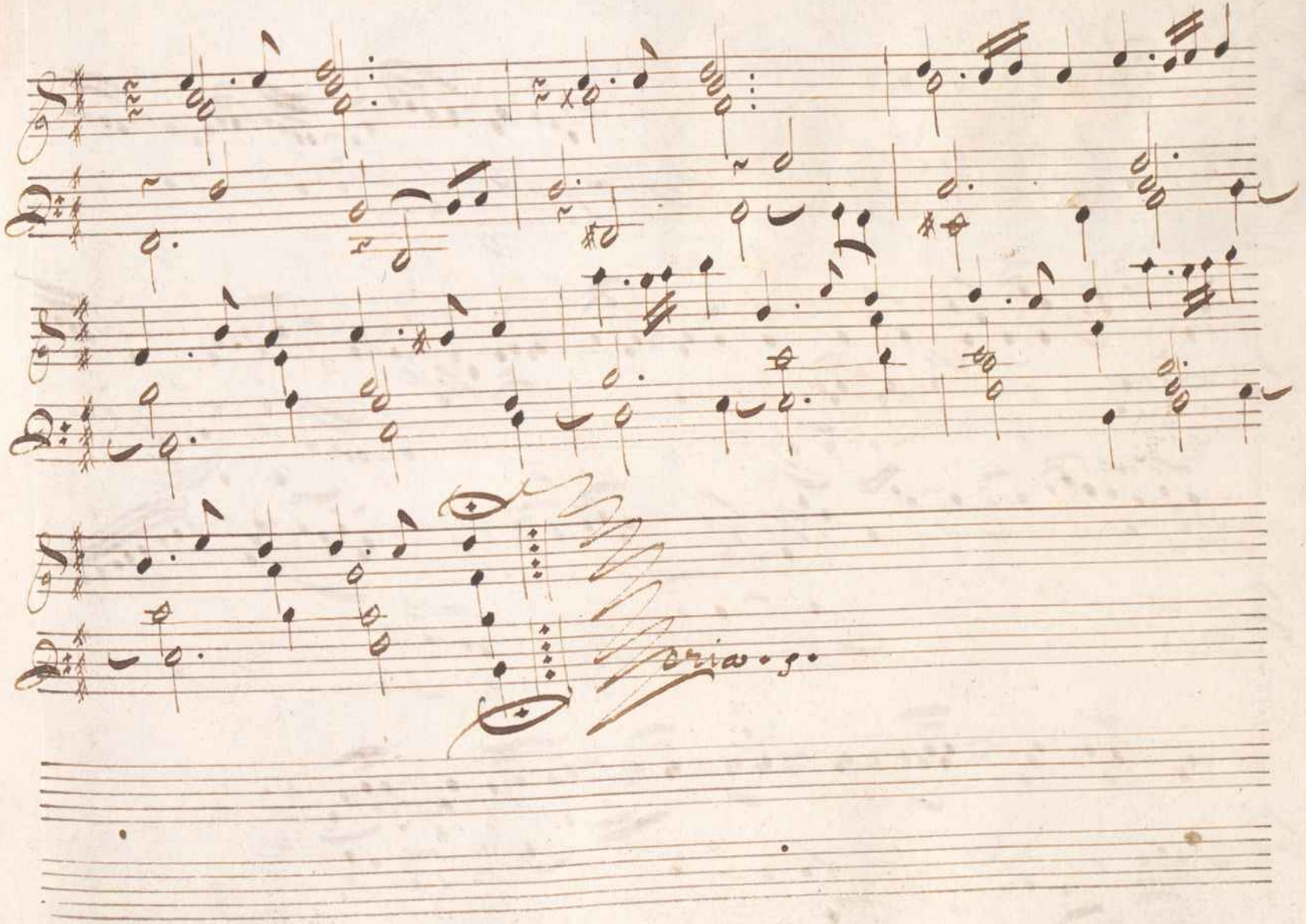
Soria . 5 .

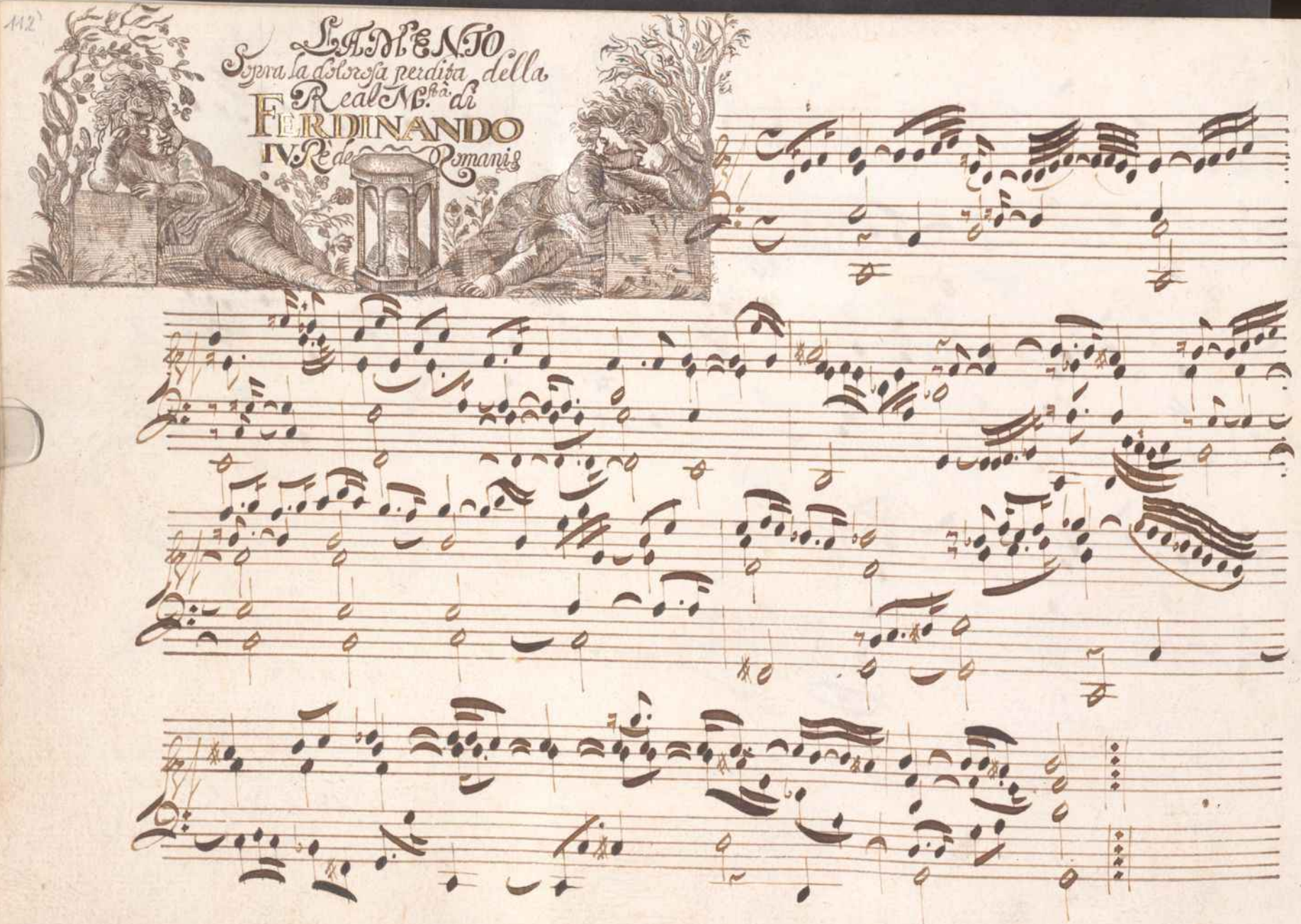
LAMENTO
Sopra la dolorosa perdita della
Real M.tà di
FERDINANDO
IV. Rè de Romanis

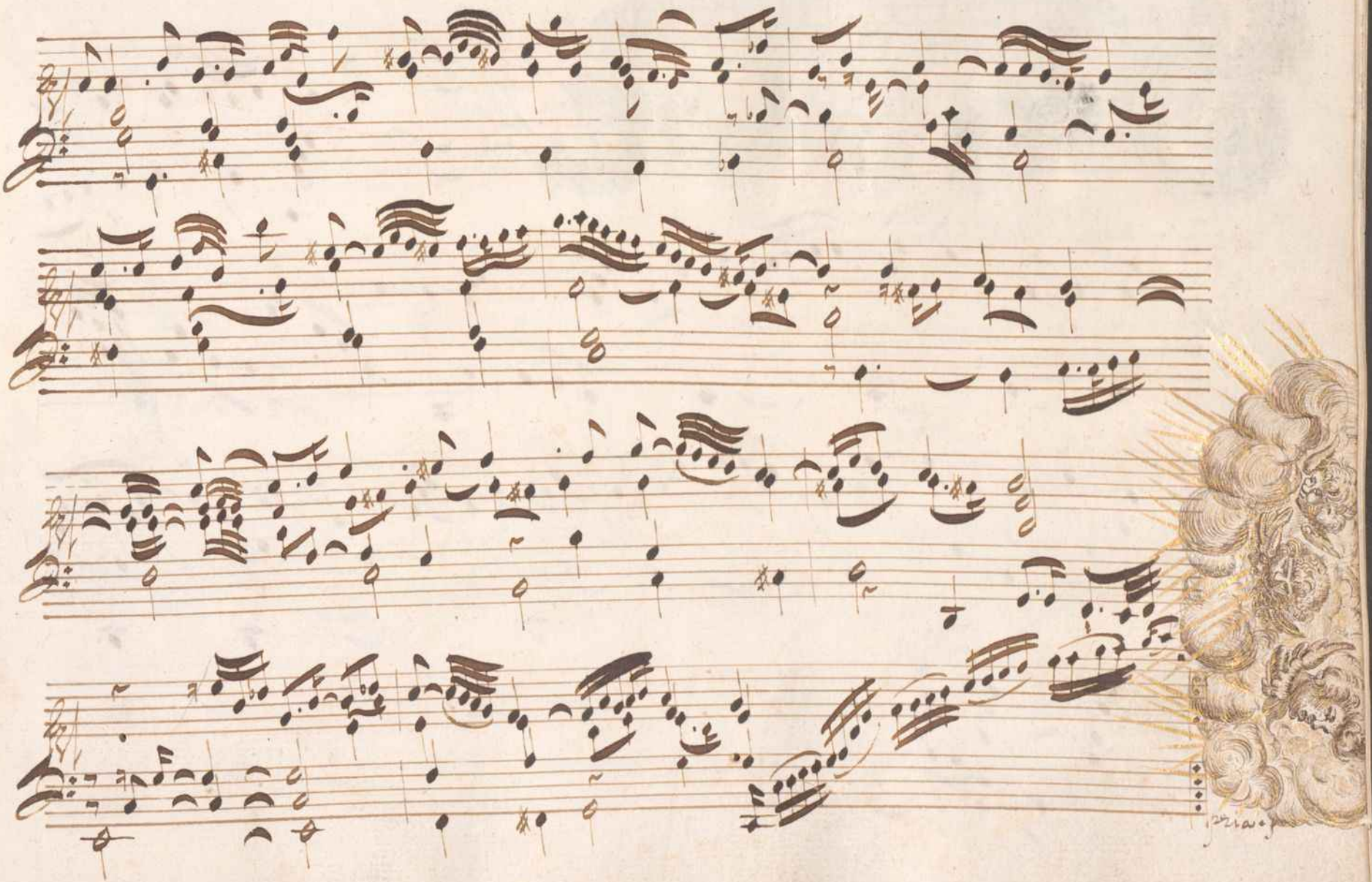

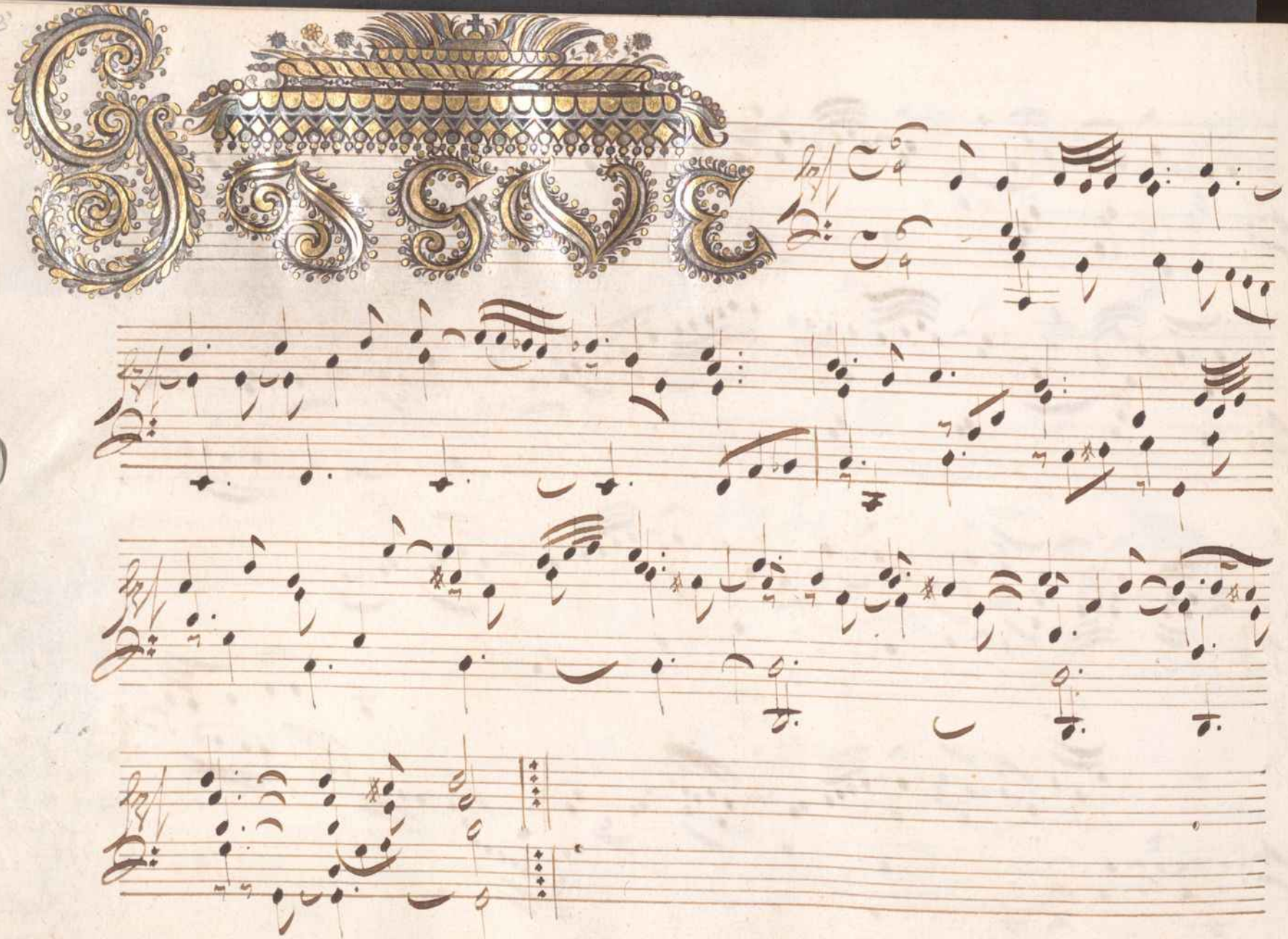

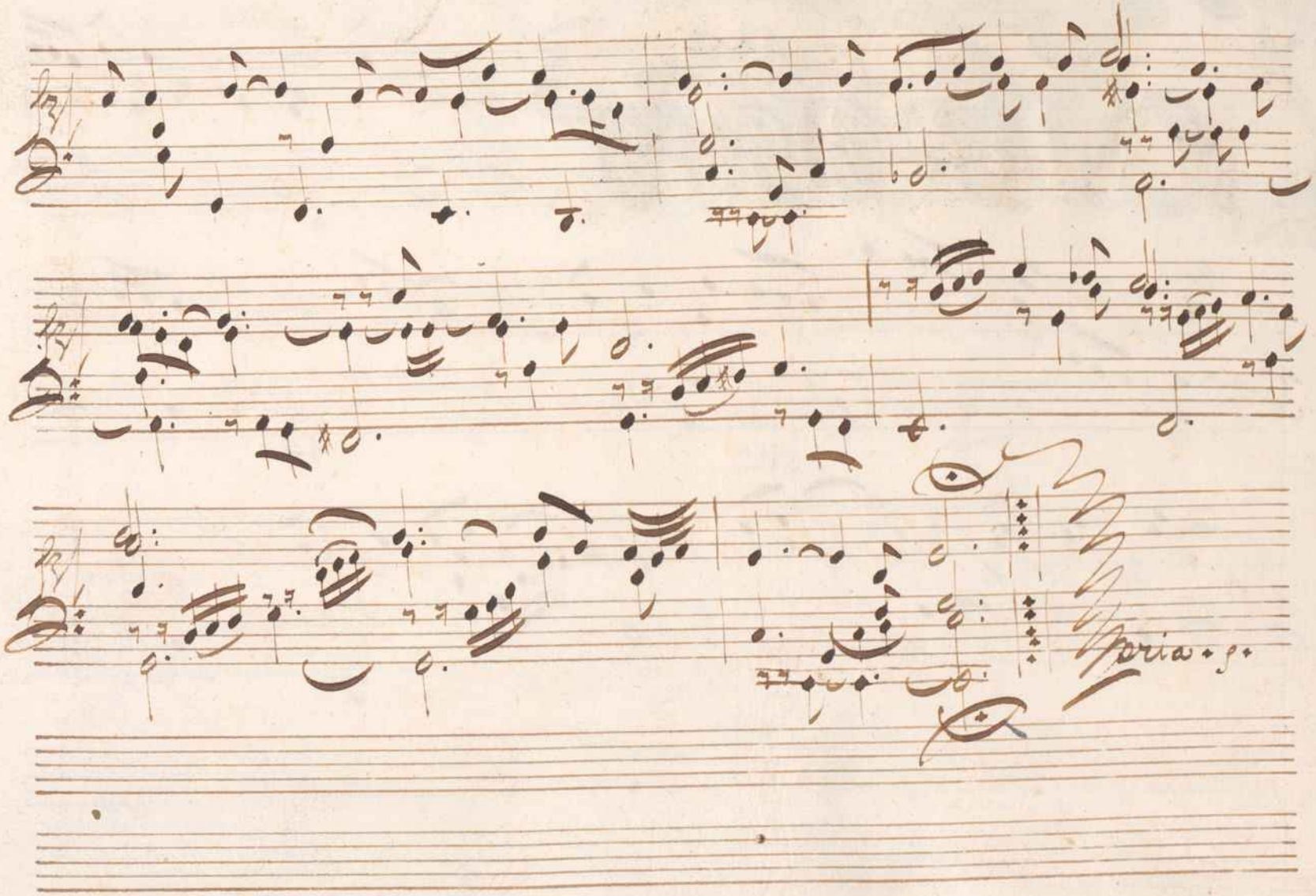
pria. p.

COURANT

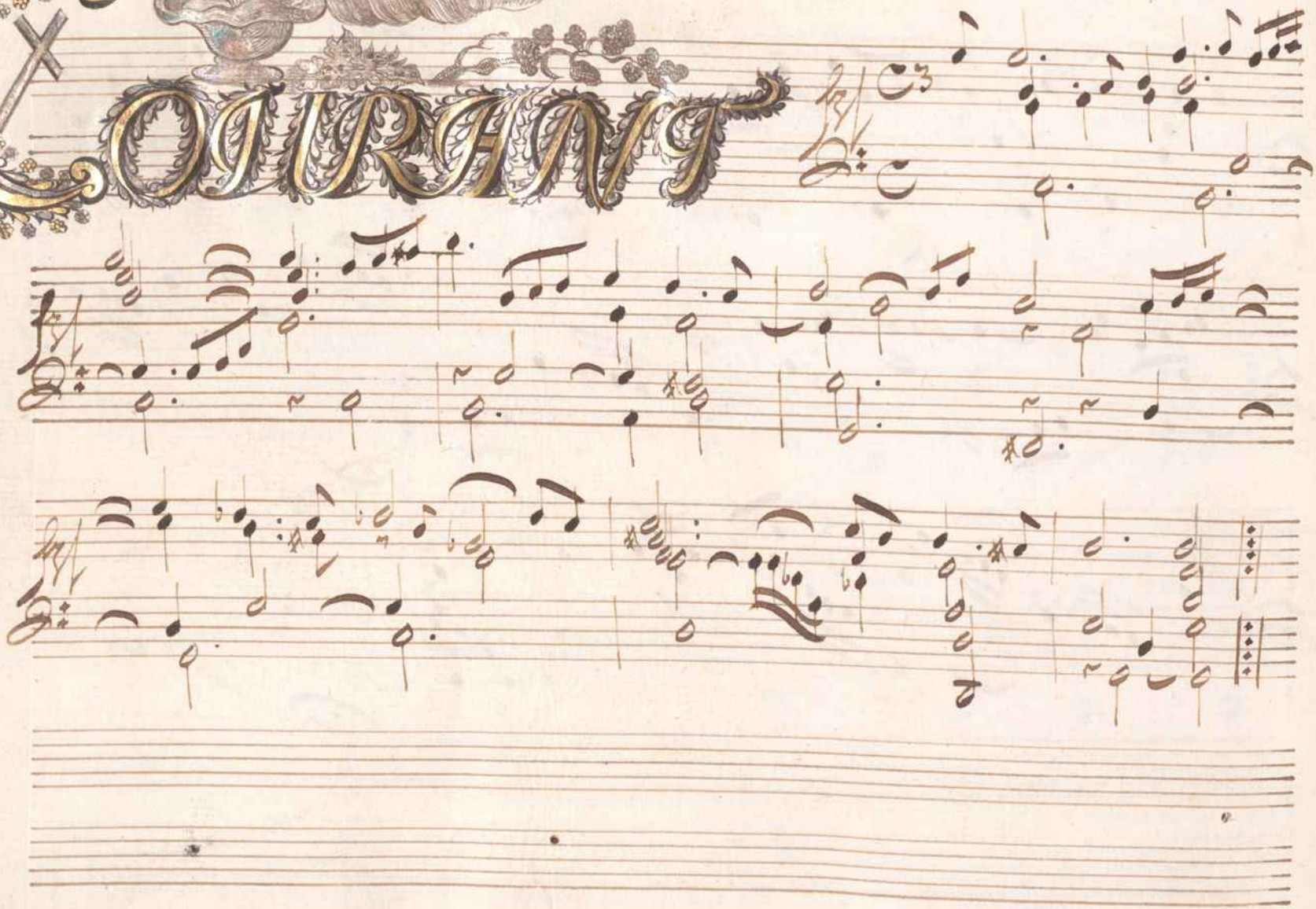

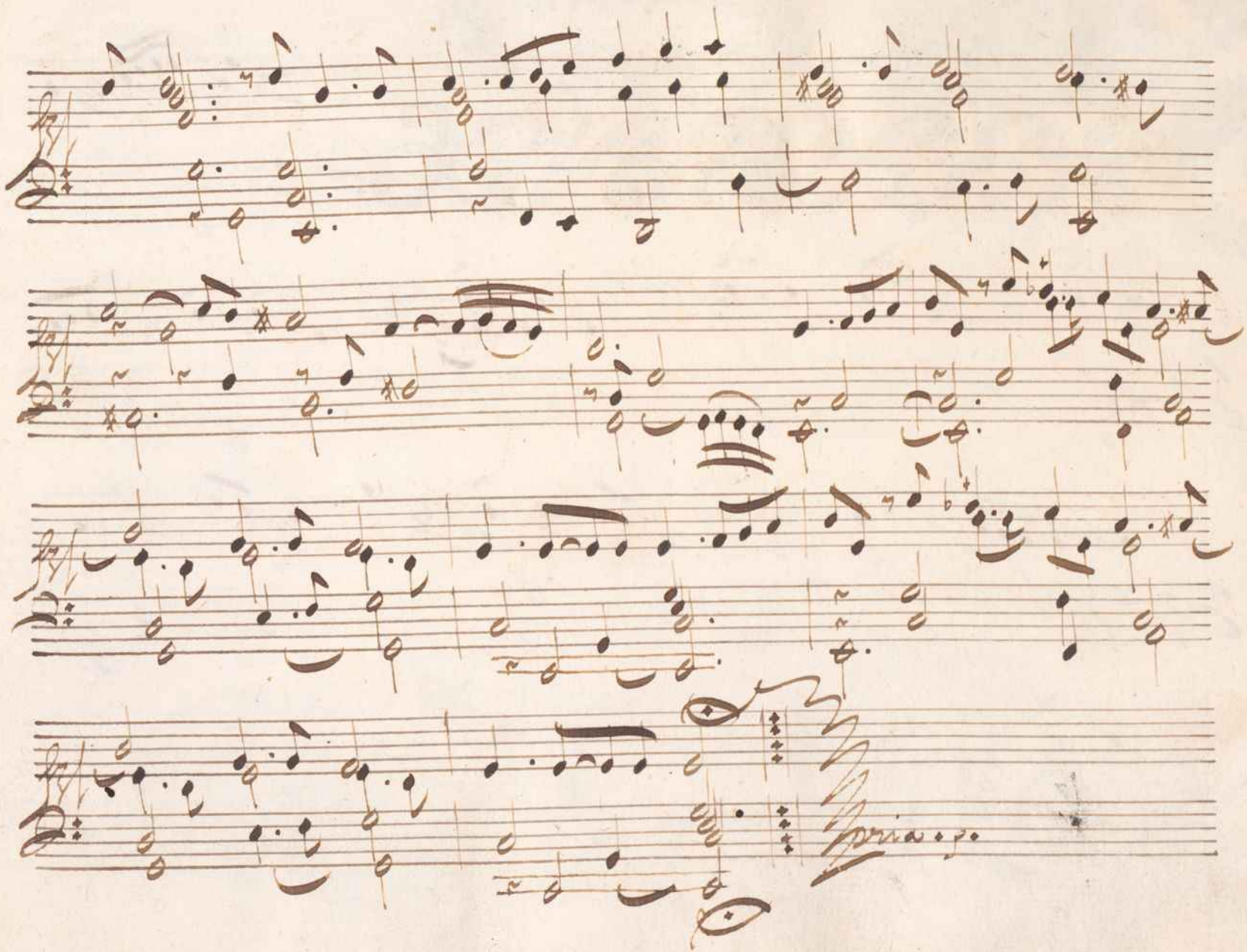

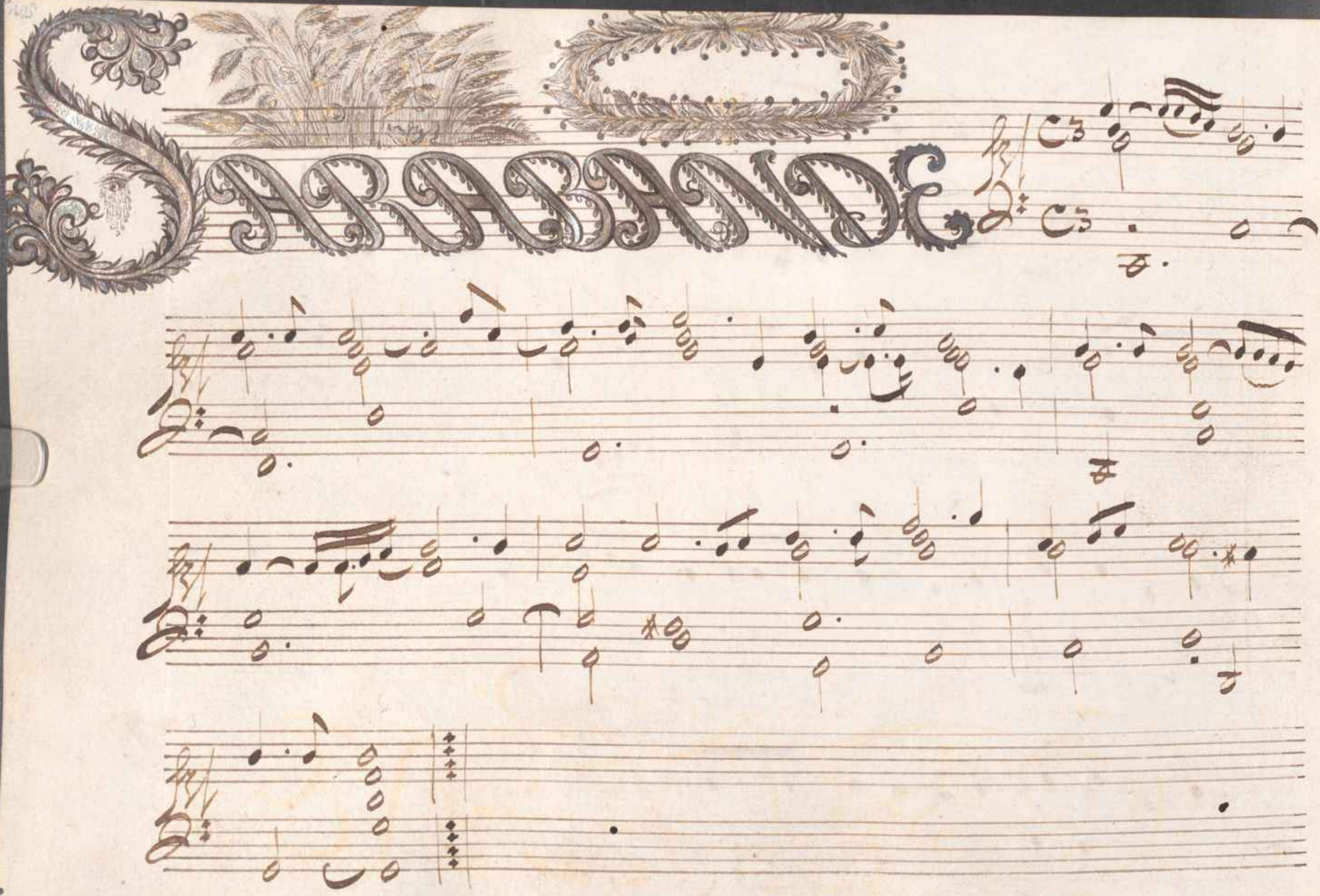
SARABANDE

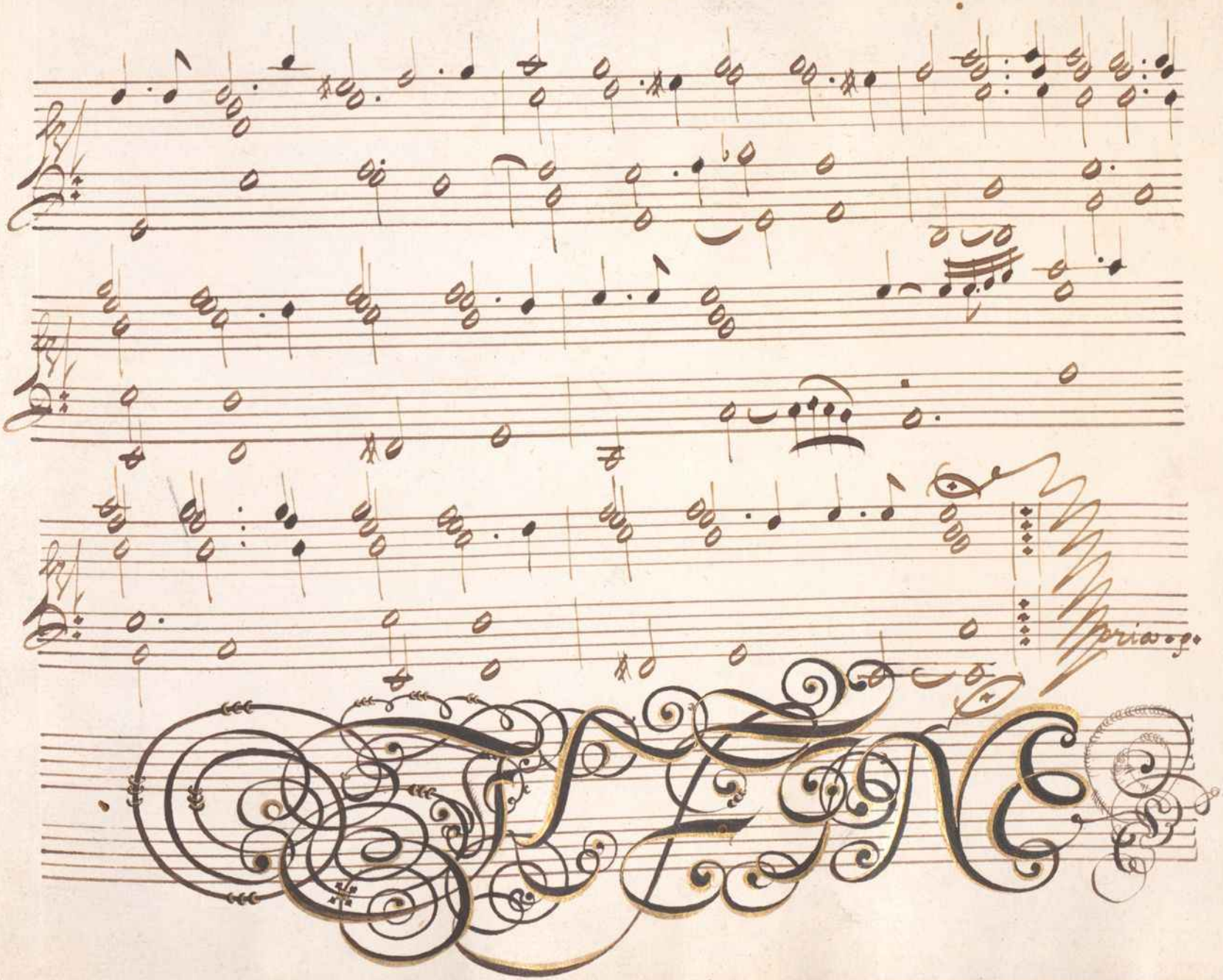
Fine