

PAMM 17

Missa e Credo a Cinco Vozes

Trompete I em Si bemol

Edição: Paulo Castagna e Fernando Binder
Fonte: ACMERJ

Antônio dos Santos Cunha
(fl.1800-1824)

1 - Kyrie

Andante comodo

p

5

f

9

p

13

1

f

18

22

p

28

32 **2** *f* **Più mosso**

22

57 **3** *f* **Andante comodo**

61 *p*

65 *p* *f*

69 **4** *f* *p*

73 *f*

3

80 *f* *dim.*

2

2 - Gloria

f

5

5

14

19

f

24

28

32

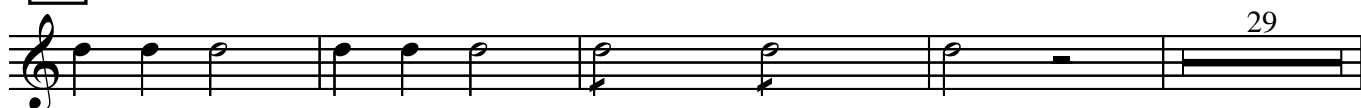

29

Antônio dos Santos Cunha - Missa e Credo a Cinco Vozes (2 - Gloria) - Trompete I em Si bemol

65

73

91

101

113

116

11 Recitativo
Andante

12 **13**

10 9 19

160 **14** **15**

11 6

178

178

181 **16**

181 16 9

Antônio dos Santos Cunha - Missa e Credo a Cinco Vozes (2 - Gloria) - Trompete I em Si bemol

17 Allegro

18

9

f

204

19

7

f

215

20

8

f

227

f

231

21

22

23

24

14 11 13 2

f

272

5

fp f ff

281

f

25 Recitativo **26** Allegro

13 9

309 **27** **28** **29** **30** **31**

15 14 17 13

369

ff

373

377

pp

32 Adagio

390 **33**

399 **34**

413

35

Andante non molto

36

37

441

38

464

466

Antônio dos Santos Cunha - *Missa e Credo a Cinco Vozes (2 - Gloria) - Trompete I em Si bemol*

39 **40** **41**

20 14

502 *I.*

505

7

514 **42**

11

526

2

43 **Allegro comodo** **44** **45**

8 8 7

552 **46** **47** **48**

6 14 11

583 **49** **50** **51**

8 7 20

618 **52** **53**

8 9

54 Adagio

646

55 Fuga

56

57

667

58

672

677

681

688

59

708 60
4

716 61

721

726

730

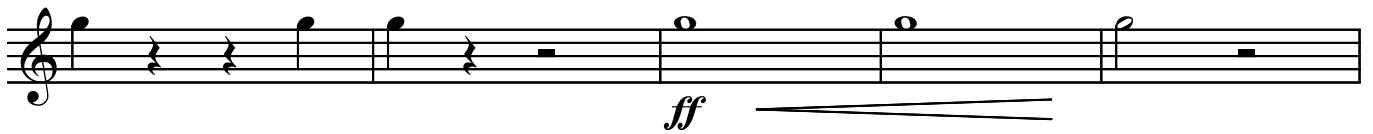

ff

735 62

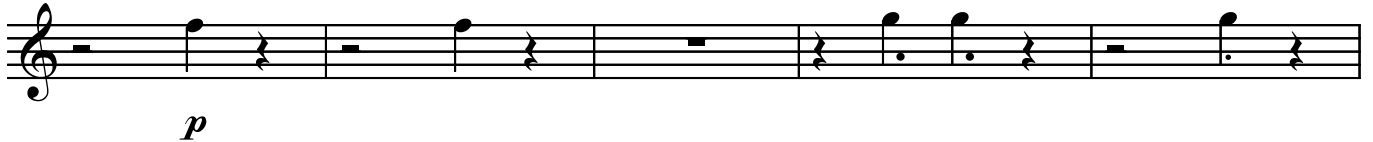

p

740

744 63

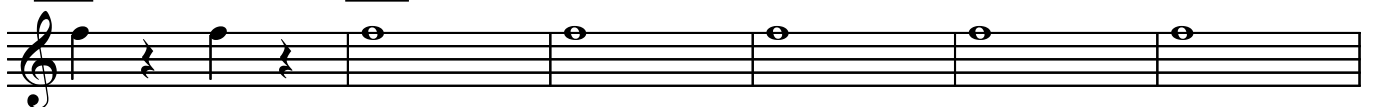

ff

750

64

p

754

758

762

ff

768

65

p

773

f

778

f

3 - Credo

Allegro

Antônio dos Santos Cunha - Missa e Credo a Cinco Vozes (3 - Credo) - Trompete I em Si bemol

49

53

70

57

61

diminuendo

71 Adagio 72

11 18

73 Largo **74**

Measures 73-74: Includes a double bar line with a "2" above it, indicating a second ending.

Measures 102-107: Continuation of the melodic line.

Measures 111-117: Includes a double bar line with a "2" above it, indicating a second ending.

77 Allegro

146

150

155

159

78

79

178

80

183

Adagio

81 Primeiro tempo

82

83

207

p

216

220

84

224

229

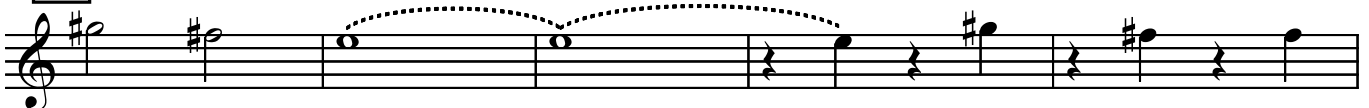

234

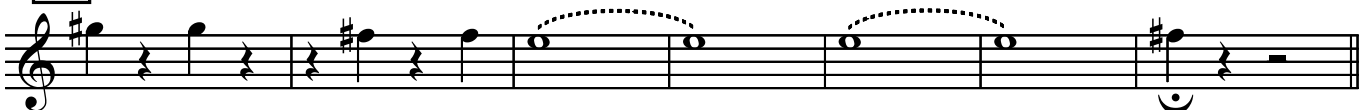

f

p

Andante

85

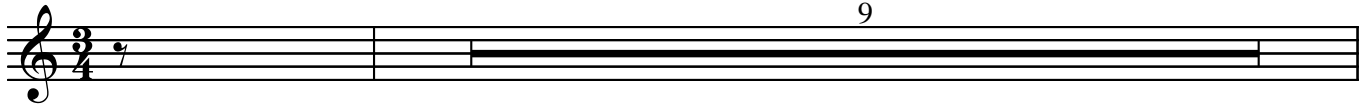

250

86

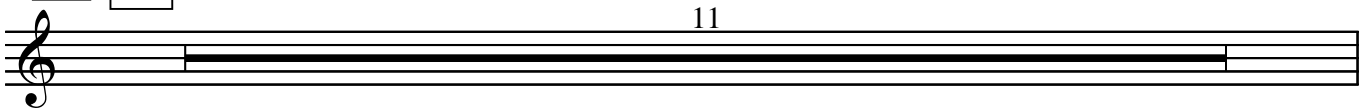

261

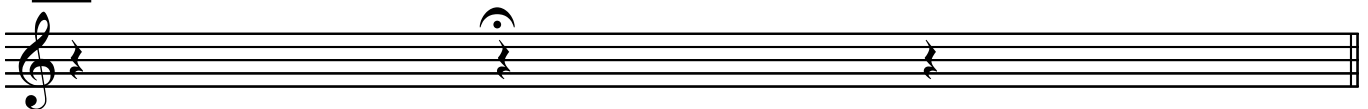

87 Allegro

266

270

88

275

Antônio dos Santos Cunha - *Missa e Credo a Cinco Vozes (3 - Credo)* - Trompete I em Si bemol

89

7

f

295

90

11

f

311

91

7

f

323

92

93

13

7

347

354

361

4 - Sanctus

Allegro

16

20

Allegro

94

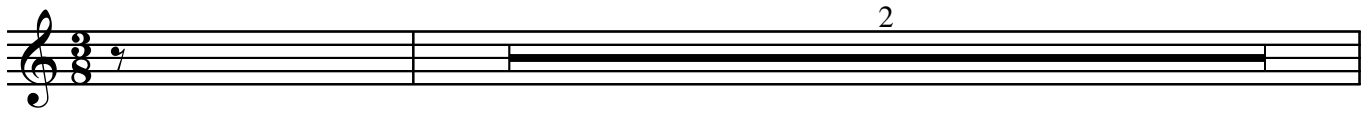

25

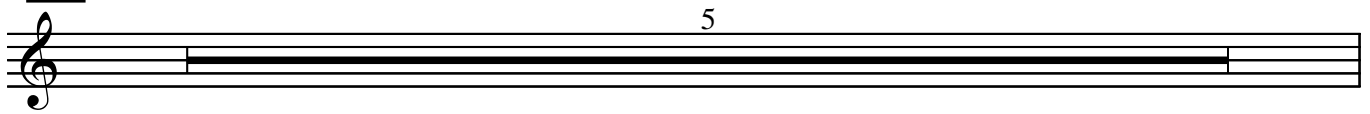

30

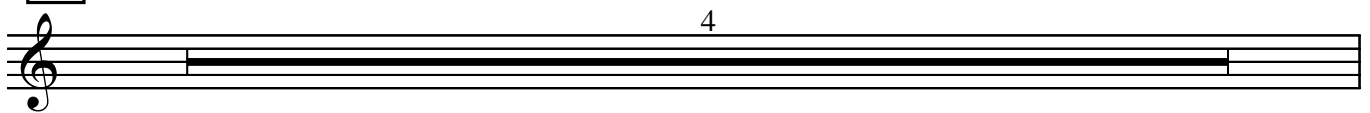

34

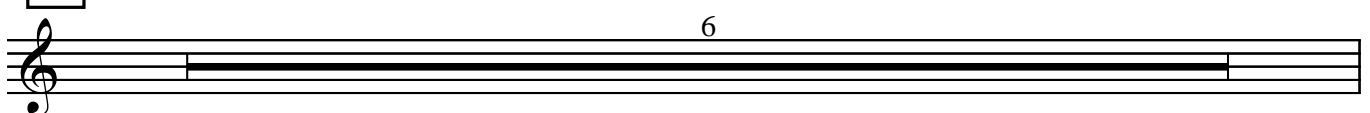

40

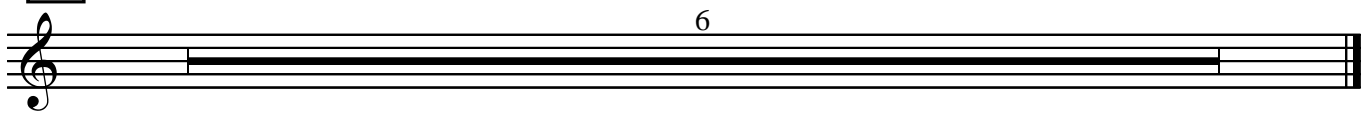

5 - Benedictus

TACET

6 - Agnus Dei

Allegro

3

f

7 96

3

13 97 98

3

19

23 99

27

30