

Junio 78

3

M
4019

Adopté au Conservatoire

12 SONATES

DE

HAYDN MOZART et BEETHOVEN

Transcrites et arrangées pour le

Trombone Ténor à Coulisse ou à Pistons

avec Accomp^t de PIANO

PAR

PAUL DELISSE

Professeur au Conservatoire et Membre de la Société des Concerts.

n° 1. Sonate.....	<i>en Si b Majeur</i>	MOZART.....	Pr: 7 ⁵⁰
2. Andante et Menuet.....	<i>Mi b Majeur</i>	HAYDN.....	6 ⁵
3. <u>Thème Varié</u>	<i>Si b Majeur</i>	BEETHOVEN.....	6 ⁵
4. Thème Varié.....	<i>Rè Mineur</i>	MOZART.....	7 ⁵⁰
5. Adagio.....	<i>La b Majeur</i>	<i>id.</i>	6 ⁵
6. Sonate.....	<i>Fa Majeur</i>	<i>id.</i>	6 ⁵
7. Thème Varié.....	<i>Sol Majeur</i>	<i>id.</i>	6 ⁵
8. Sonate.....	<i>Fa Majeur</i>	BEETHOVEN.....	7 ⁵⁰
9. Th. Varié sur Judas Macchabée.....	<i>id.</i>	<i>id.</i>	7 ⁵⁰
10. Ariette. Th. Varié.....	<i>Sol Mineur</i>	MOZART.....	6 ⁵
11. Thème Varié.....	<i>La Majeur</i>	<i>id.</i>	5 ⁵
12. Thème Varié.....	<i>Fa Majeur</i>	<i>id.</i>	6 ⁵

*Tels qu'ils sont écrits ces Morceaux peuvent être joués par le
BASSON et le VIOLONCELLE*

M. PARENT

Au Magasin de Musique du Conservatoire Paris, A. OKELLY, Editeur, 11, Rue de Poissonnière
Propriété pour tous Pays

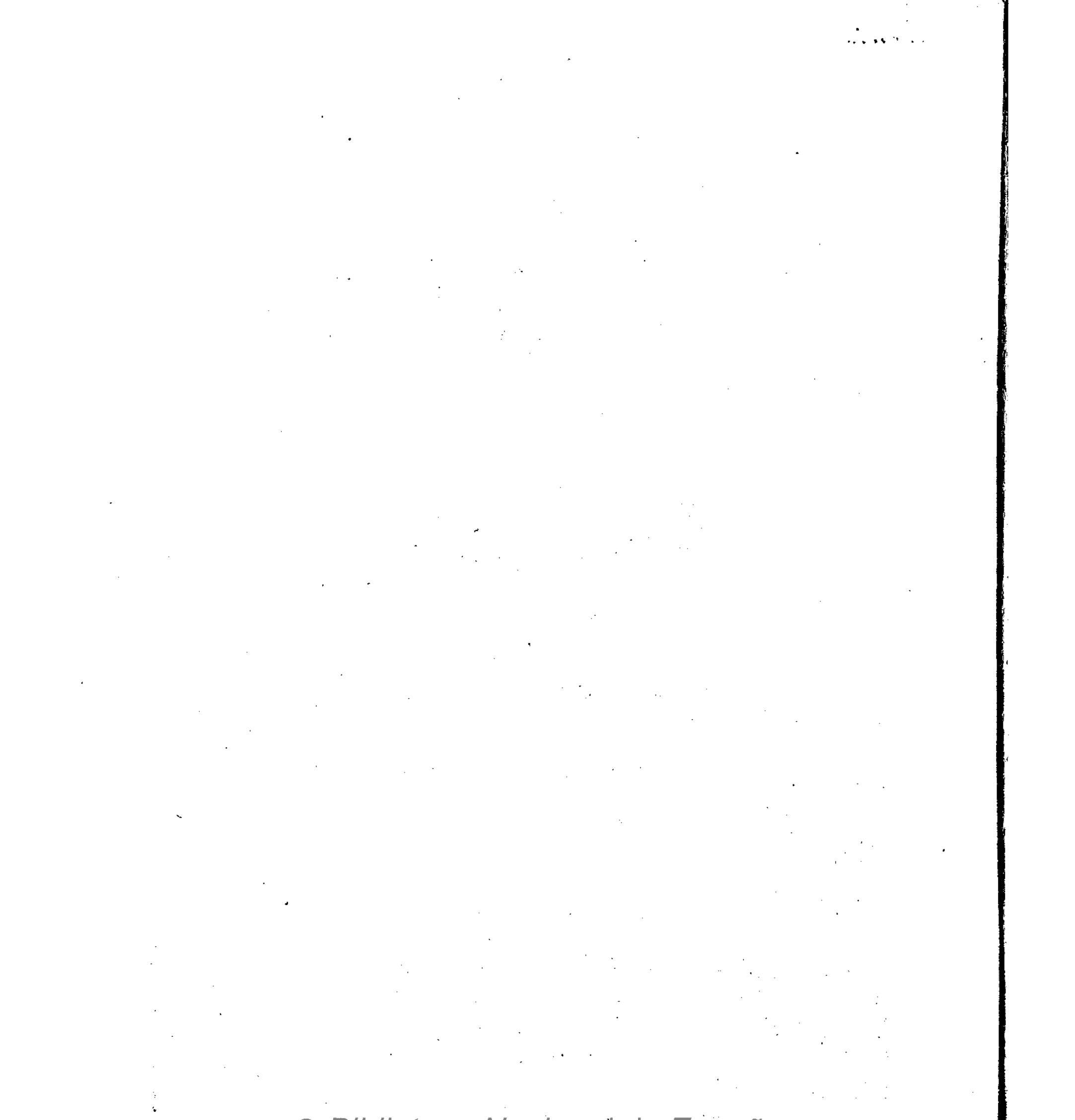

THEME VARIÉ ET SCHERZO

De la Grande SONATE Op. 26 de

BEETHOVEN 1770-1829

Transcrite et arrangée pour le Trombone à Coulisse ou à Pistons

PAR **PAUL DELISSE**

Professeur au Conservatoire de Musique de Paris

N. 3.

TROMBONE

p *cres* *sf* *p* *cres*

PIANO

p *cres* *sf* *cres*

80-♩ Andante

104-^A
 2^o VAR *p*
sempre staccato

Solo
pp

sf *sf* *sf* *decres* *pp*

3^o VAR.

80 = 

SCHERZO

100=d. All^o Molto

7

diminuendo
diminuendo
pp
pp

cres
sf

f

sf

cres
ff

2^e FOIS

p *sempre legato* *cres* *f*

p

cres *sf*

1^a 2^a

SCHERZO D.C.
sans reprises

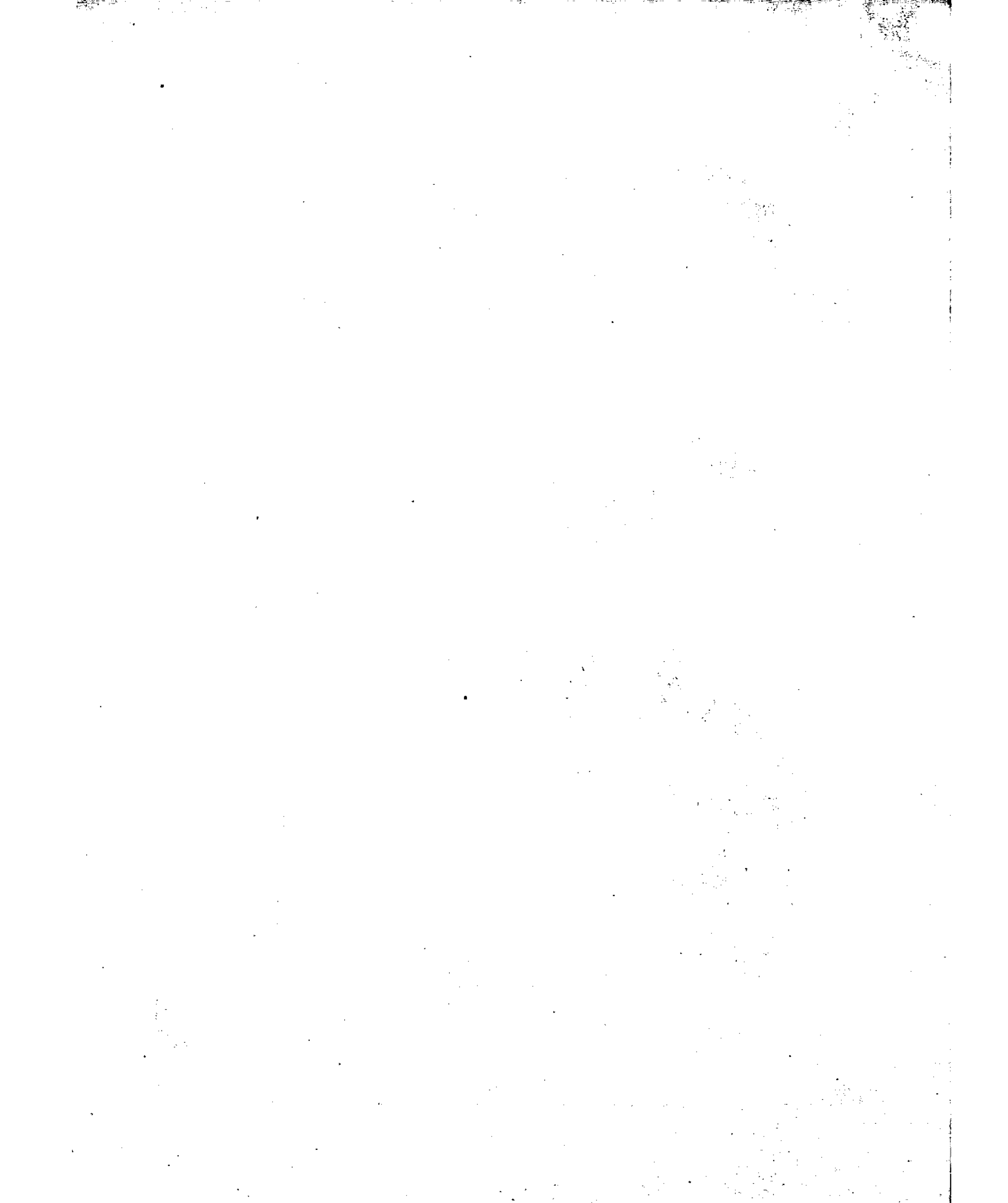

A

4019

THEME VARIE ET SCHERZO

De la Grande SONATE Op:26 de
BEETHOVEN 1770-1829

Transcrite et arrangée pour le Trombone à Coulisse ou à Pistons

PAR **PAUL DELISSE**

Professeur au Conservatoire de Musique de Paris

80- *Andante* **TROMBONE**

No. 3. *p* *cres sf* *cres*

1. VAR. *dolce* *cres* *p* *cres sf* *p*

2. VAR. *pp*

3. VAR. *cres sf* *p* *cres sf* *p*

TROMBONE

80-
3^e VAR. *cres*

p *sf*

sf *f* *p* *cres* *f*

dolce

decres *crescendo* *pp* *cres* *pp*

100-6. *All^o Molto*

SCHERZO *sf*

f *sf* *f* *sf* *f* *sf*

sf *p* *p* *diminuendo*

10 *f* *sf* *f* *sf* *f*

f *cres* *ff* *dolce* 2^e Fois.

sf *p* *SCHERZO D.C.*
sans reprises

