

Sonata à deux flûtes et basse

op. 4 / 4

Gottfried Finger
(1660-1730)

Grave

Flûte 1

Flûte 2

Violoncello

Cembalo

5

9

13

17

21

26 **Largo**

34

42

50

56 **Vivace**

59

63

68

73

78

83

87

Allegro

90

94

98

104

110

116

122

128

134

Sonata à deux flûtes et basse

Flûte 1

op. 4 / 4

Gottfried Finger
(1660-1730)

Grave

Largo

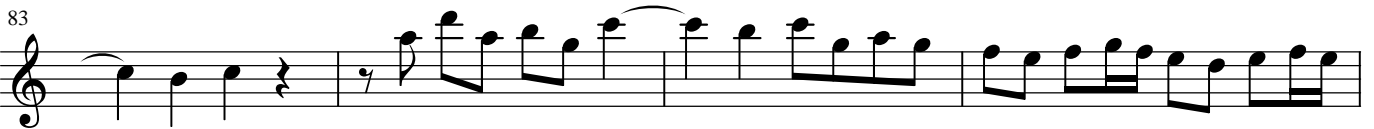
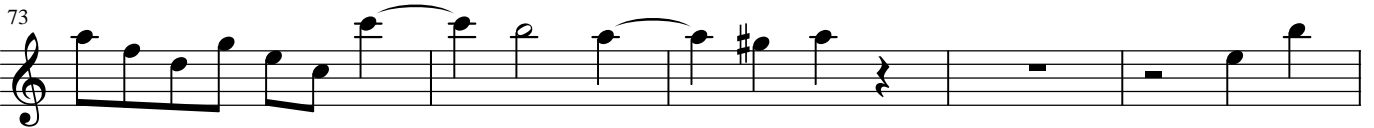
Vivace

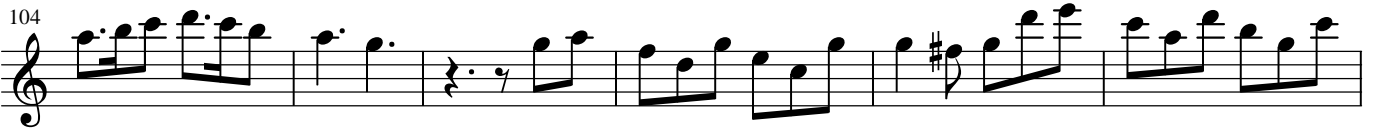
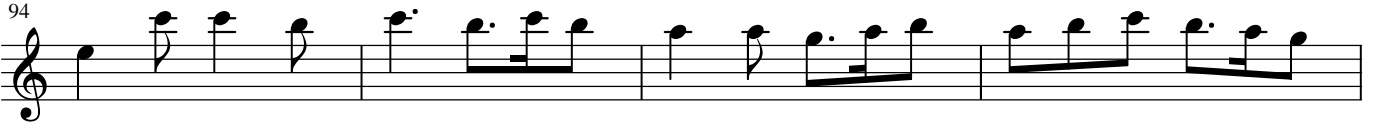
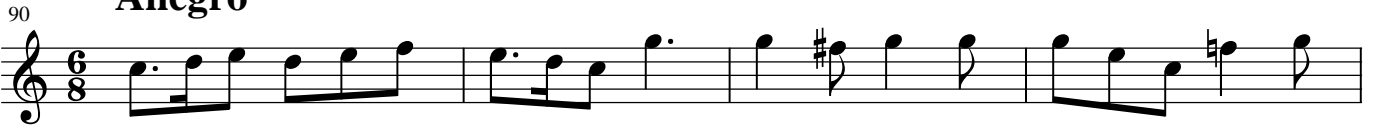
Allegro

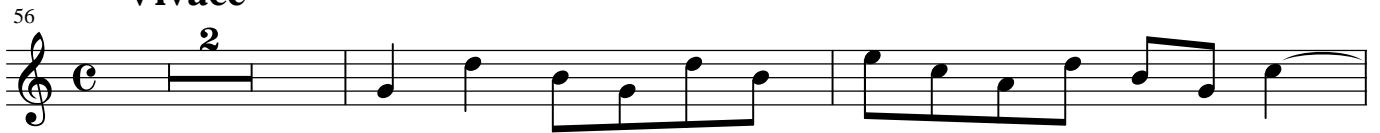
Vivace

Allegro

90

94

99

104

110

116

123

129

134

Sonata à deux flûtes et basse

Violoncello

op. 4 / 4

Gottfried Finger
(1660-1730)

Grave

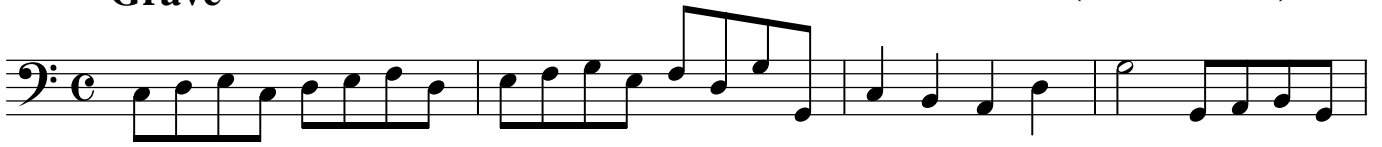

Largo

Vivace

56

63

68

73

78

83

87

