

FANTASIAE PRIMORIUM TONORUM

for Brass Quartet

Score (02':40")

Christian Erbach (c.1568 - 1573)

Arr. Michel Rondeau

Moderato ♩ = 100

Trumpet in C 1

Trumpet in C 2

Trombone

Bass Trombone

C Tpt. 1

C Tpt. 2

Tbn.

B. Tbn.

1. Alia primi toni

10

C Tpt. 1

C Tpt. 2

Tbn.

B. Tbn.

14

C Tpt. 1

C Tpt. 2

Tbn.

B. Tbn.

19

C Tpt. 1

C Tpt. 2

Tbn.

B. Tbn.

2. Alia primi toni

23

C Tpt. 1

C Tpt. 2

Tbn.

B. Tbn.

28

C Tpt. 1

C Tpt. 2

Tbn.

B. Tbn.

3. Alia primi toni

32

C Tpt. 1

C Tpt. 2

Tbn.

B. Tbn.

4. Alia primi toni

37

C Tpt. 1

C Tpt. 2

Tbn.

B. Tbn.

42

C Tpt. 1

C Tpt. 2

Tbn.

B. Tbn.

47

C Tpt. 1

C Tpt. 2

Tbn.

B. Tbn.

52 5. Ultima Fantasia Primi Toni

C Tpt. 1

C Tpt. 2

Tbn.

B. Tbn.

57

C Tpt. 1

C Tpt. 2

Tbn.

B. Tbn.

62

C Tpt. 1

C Tpt. 2

Tbn.

B. Tbn.

FANTASIAE PRIMORIUM TONORUM

for Brass Quartet

C Trumpets

Christian Erbach (c.1568 - 1573)

Arr. Michel Rondeau

Moderato ♩ = 100

13 **1. Alia primi toni**

24 **2. Alia primi toni**

31 **3. Alia primi toni**

4. Alia primi toni

36

42

47

5. Ultima Fantasia Primi Toni

52

58

63

FANTASIAE PRIMORIUM TONORUM

for Brass Quartet

Bb Trumpets

Christian Erbach (c.1568 - 1573)

Arr. Michel Rondeau

Moderato ♩ = 100

13 **1. Alia primi toni**

24 **2. Alia primi toni**

31 **3. Alia primi toni**

4. Alia primi toni

36

42

47

5. Ultima Fantasia Primi Toni

52

58

63

FANTASIAE PRIMORIUM TONORUM

for Brass Quartet

Trombones

Christian Erbach (c.1568 - 1573)

Arr. Michel Rondeau

Moderato ♩ = 100

13 1. Alia primi toni

19

24 2. Alia primi toni

32 3. Alia primi toni

37

4. Alia primi toni

43

48

5. Ultima Fantasia Primi Toni

56

61

FANTASIAE PRIMORIUM TONORUM

for Brass Quartet

F Horn (Trombone)

Christian Erbach (c.1568 - 1573)

Arr. Michel Rondeau

Moderato ♩ = 100

2. Alia primi toni

3. Alia primi toni

4. Alia primi toni

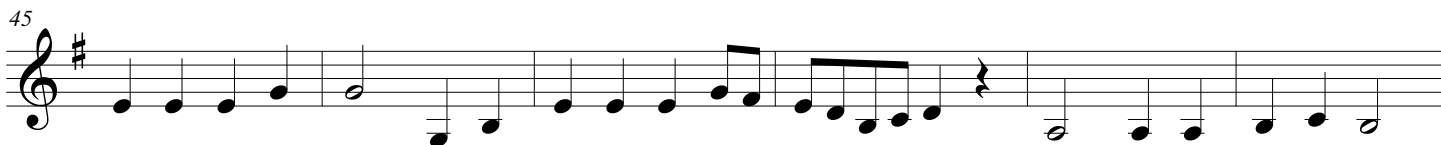
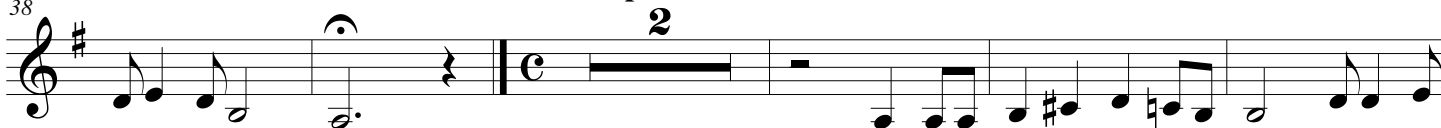

5. Ultima Fantasia Primi Toni

