

2nd Flute 50

376022

Six  
SONATAS  
FOR

TWO GERMAN FLUTES

and  
VIOLONCELLO

with a Thoro' Bass for the

HARPSICORD or ORGAN

Composed by

SIG.<sup>R</sup> C. CAMBINI.

NB. these Trios are made from the Duets Op. 5. by the addition of a Bass part, Composed by

THOMAS BILLINGTON. Pr 7/6

LONDON Printed for Longman & Broderip - N<sup>o</sup> 26. Cheapside

where may be had

Fo Flutes &c.	
Bourdani's Trio's for 3 Flutes	0 7 6
8 Italian D <sup>o</sup> for 2 Flutes & a Bass	0 6 0
Stamitz Duets for 2 Flutes	0 5 0
Cambini's D <sup>o</sup> Op. 5	0 5 0
Blanc of Marfelles D <sup>o</sup>	0 3 0
Mancinelli's D <sup>o</sup> Op. 3	0 5 0
Kernt's D <sup>o</sup>	0 3 0

For Violins &c.	
Leach's 6 Trio's	0 5 0
Schwindl's 6 D <sup>o</sup>	0 7 6
Lidel's 6 D <sup>o</sup> Op 1	0 10 6
Schwindl's Duets Violin & Violonc <sup>o</sup>	0 7 6
Sabatini's 12 Pocket Duets	0 1 6
Nosferi's Duets	0 3 0
11 Neapolitan Minuets in 3 parts	0 1 6

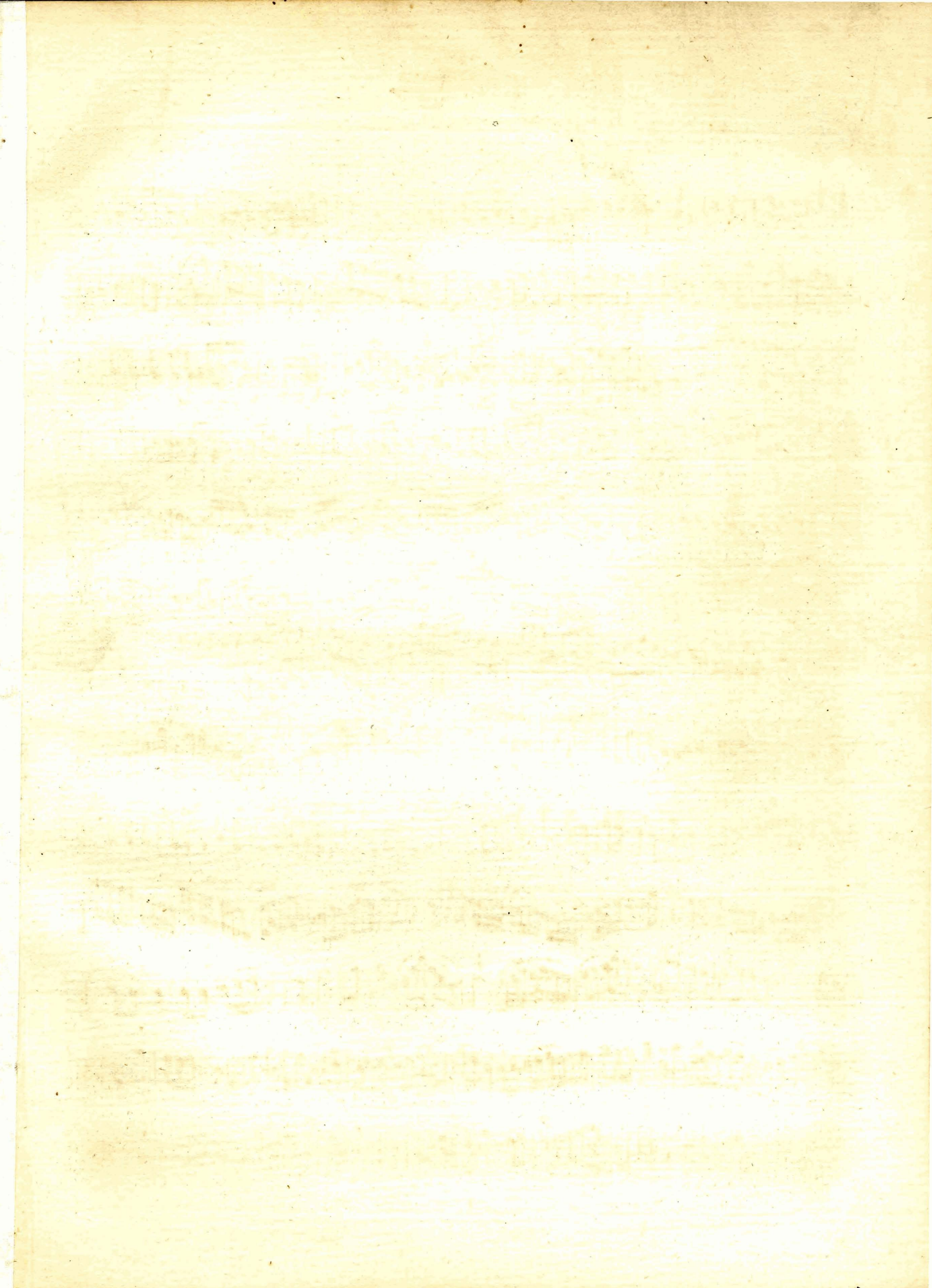

2

FLAUTO SECONDO

DUETTO I

Allegro

P F m.F P F P P F P F P F

cres. hr P

3 P P F P

# FLAUTO SECONDO

*Presto*

*P* *F* *P* *F* *P* *F*

*tr*

FLAUTO SECONDO

DUETTO II

Allegro

FLAUTO SECONDO

RONDO

Allegretto

The musical score is written for the second flute part of a Rondo. It begins in the key of D major (one sharp) and 2/4 time. The tempo is marked 'Allegretto'. The score is divided into sections: a main section in D major, a 'Minore' section in F major (one flat), and a 'Majore' section in D major. Dynamics range from piano (p) to fortissimo (ff). The piece concludes with a double bar line and repeat dots.

FLAUTO SECONDO

DUETTO III

Allegro

FLAUTO SECONDO

Allegretto

Fine

Minore

D.C. Maggiore

Presto ma non tanto

FLAUTO SECONDO

DUETTO IV

Allegro

*p*

*f*

*p*

*f*

*p*

*f*

*f*<sub>3</sub>

*p*

*p*

*f*

*f*

*p*

*sf*

*p*

*sf*

*p*

*p*

FLAUTO SECONDO

FLAUTO SECONDO

DUETTO V

Allegro

FLAUTO SECONDO

Tempo di Minuetto

Fine

Minore

Eleventh staff of music, treble clef, concluding the piece with a double bar line and repeat sign.

D.C. Minuetto

FLAUTO SECONDO

DUETTO VI

FLAUTO SECONDO

Tempo di Minuetto

Fine

Minore

D.C. Minuetto

