

PAMM 17

Tímpanos

# Missa e Credo a Cinco Vozes

Edição: Paulo Castagna e Fernando Binder  
Fonte: ACMERJ

Antônio dos Santos Cunha  
(fl.1800-1824)

## 1 - Kyrie

Andante comodo

1

31

2

Più mosso

56

3

Andante comodo

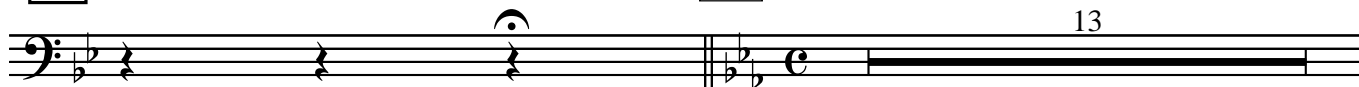

70

4

# 2 - Gloria

**Allegro con spirito**

*f*

5

11

5

*f*

16

22

*f*

27

Antônio dos Santos Cunha - Missa e Credo a Cinco Vozes (2 - Gloria) - Tímpanos

32 6 7

4 15 14

*ff* *f*

68 8

4 14

*ff* *ff*

90 9

5 10

108 10

9

*f*

120

**11** Recitativo  
Andante

10

**12**

9

**141** **13**

19

**161** **14**

11

**15**

6

**179**

**181**

**16**

9

**17** Allegro **18** **19**

9 8 7

**215** **20**

8 8

**232** **22** **23**

14 11 13

**270** **24**

10

*ff*

**283**

**25** Recitativo

**26** Allegro

**309** **27**

**28**

**29**

**355** **30**

**31**

**378**

**32** Adagio

**33**

**399** **34**

**414**

**35**

**Andante non molto**

**36**

**37**

**441**

**38**

**464**

39

40

501

41

42

525

**43** Allegro comodo **44**

**540** **45** **46** **47** **48**

**583** **49** **50**

**598** **51** **52**

**622** **53**

**627**

**54** Adagio

**646** **55** Fuga **56** **57**

**662** **58**

**674**

**691** **59** **60**

**717** **61**

**725** **62**

Antônio dos Santos Cunha - Missa e Credo a Cinco Vozes (2 - Gloria) - Tímpanos

745

63

751

64

765

770

65

780

### 3 - Credo

**Allegro**

66

10

8

*f*

21

67

68

11

4

*f*

39

3

46

69

4

54

70

*f*

60

71 Adagio

72

11

18

*ff*

**73** Largo

**101** **74**

**115** **75**

**132** **76**

**142**

**77** Allegro

**146**

**149**

**153**

**157**

**78**

**170**

**79**

**80**

Adagio

**81** Primeiro tempo

**220** **84**

**224**

**229**

**234**

**239**

Andante

85

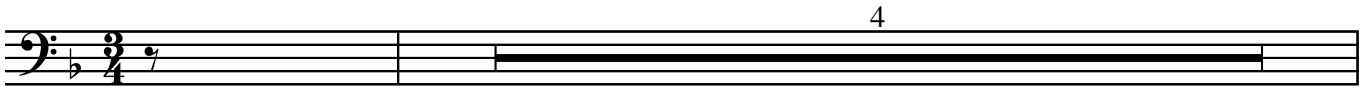

245

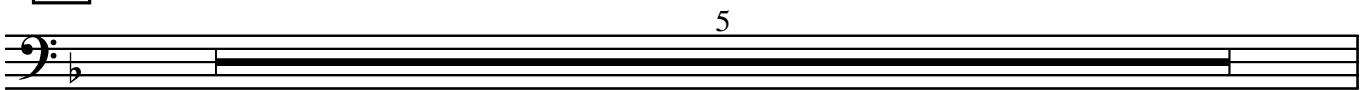

250

86

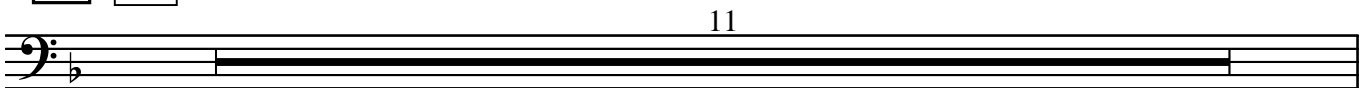

261

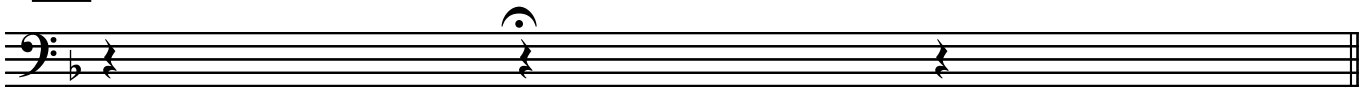

**87** Allegro

**266**

**270**

**88**

89

7  
*f*

295

90

11  
*f*

310

91

7  
*f* *f*

323

92

93

13  
*f*

341

6 3  
*f*

353

*ff* *p* *f*

358

8

# 4 - Sanctus

**Allegro**

5

10

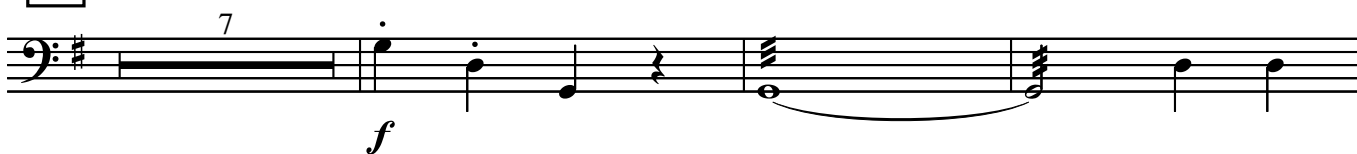

20

Allegro 94

35

43

## 5 - Benedictus

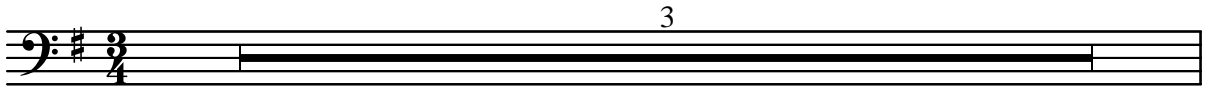

4

6

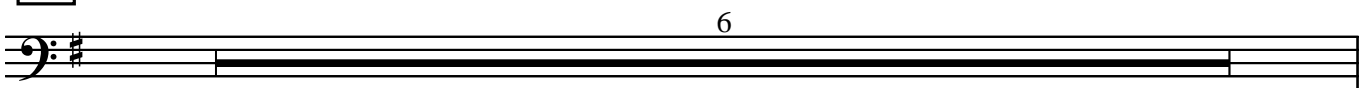

12

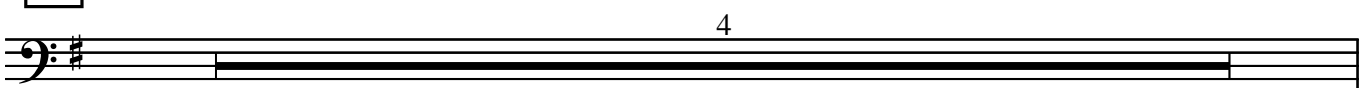

16

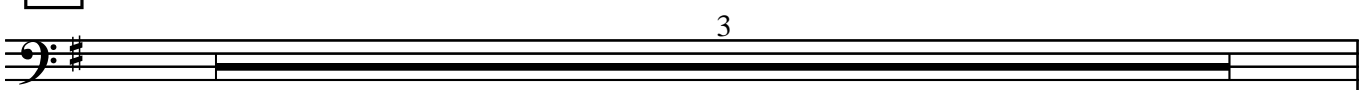

19

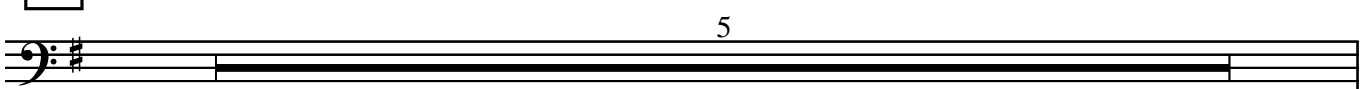

Allegro

95

35

44

## **6 - Agnus Dei**

**TACET**