

Violine 2

# Sonate in F-Dur für 2 Violinen und Basso continuo

op.5 Nr.1

**Gottfried Finger**

Adagio

2

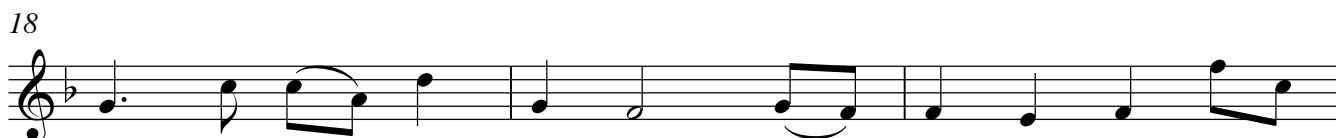
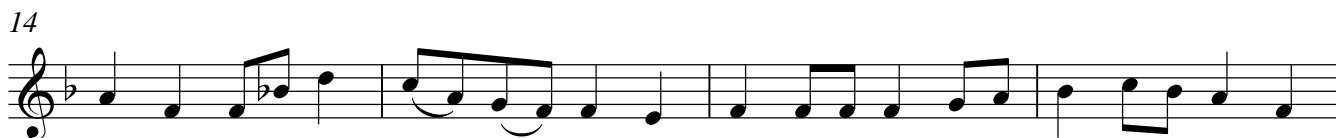
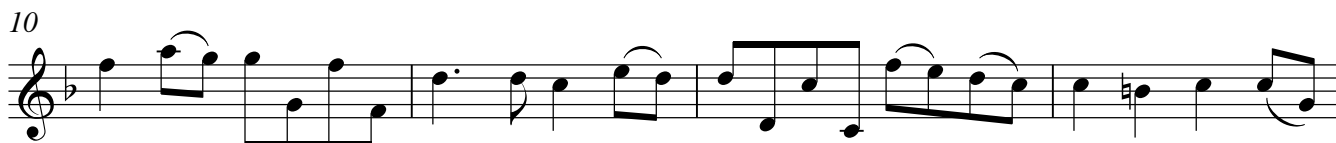

23 **Allegro**

Largo

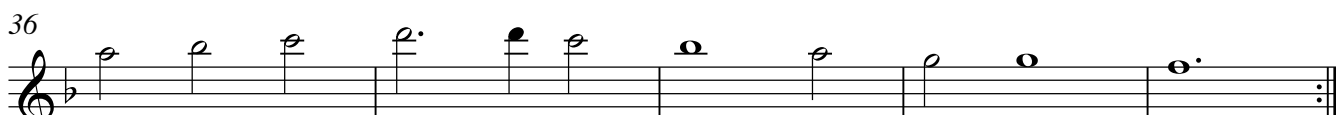
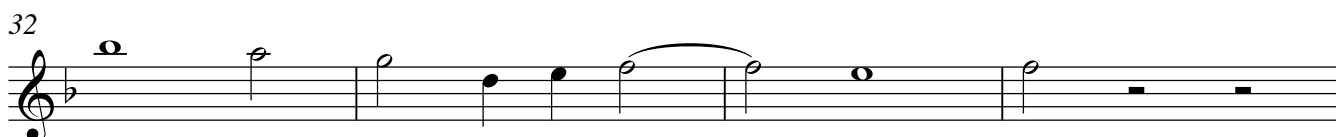
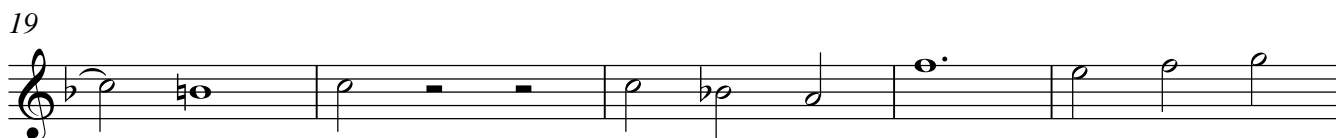
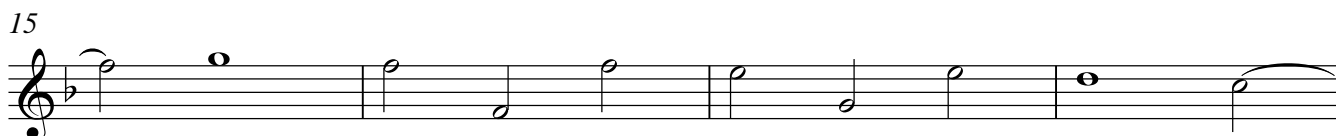
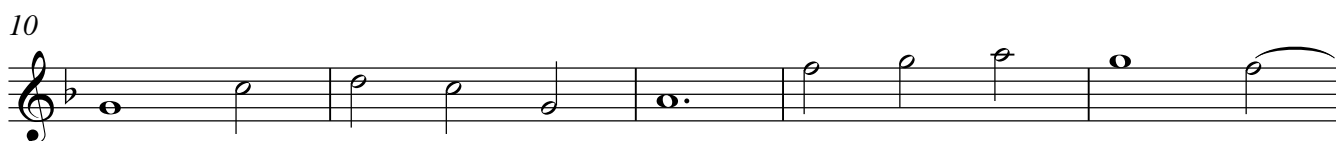

*p*

41

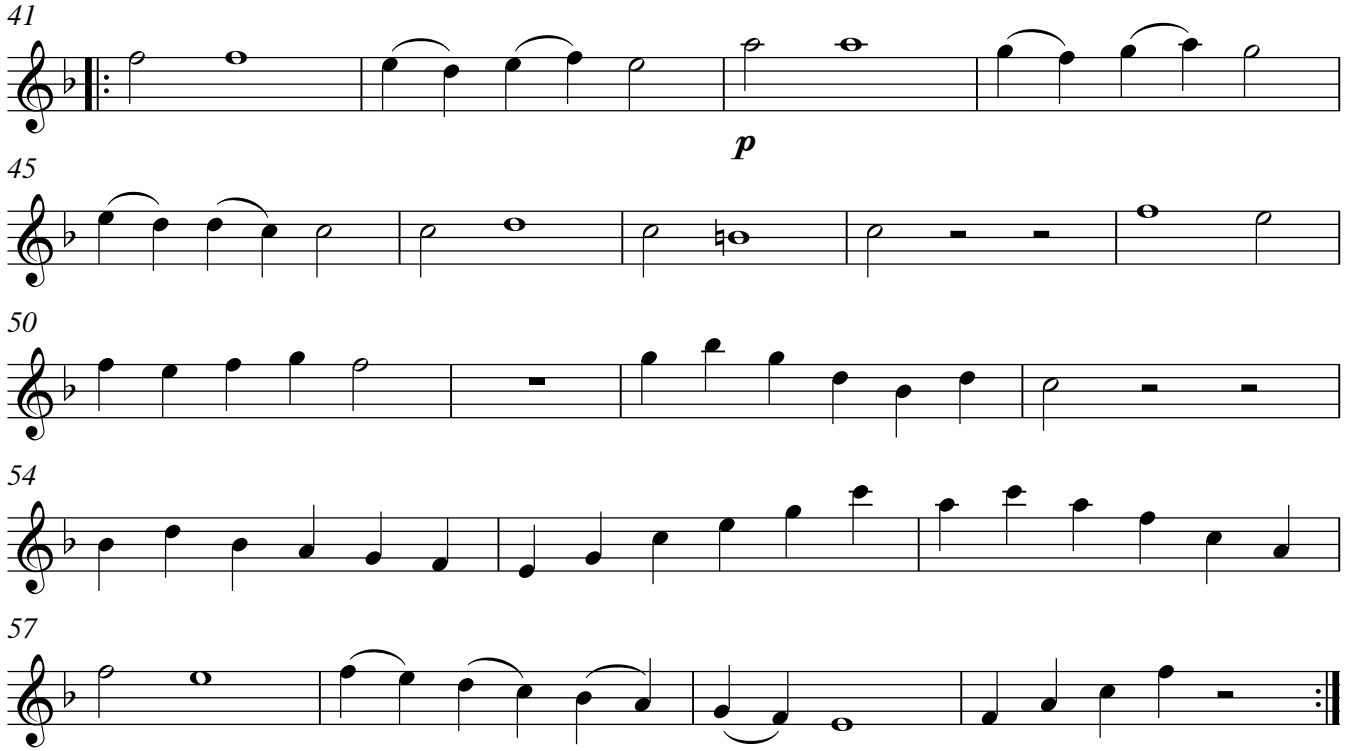

45

50

54

57

*p*

**Allegro**

5

8

11

14

18

21
