

Bassoon

Woodwind Septet in F Major

I

Daniel Léo Simpson
September 11, 2013
San Carlos, California
United States of America

Allegro maestoso ♩=69

f *p*

8

mf

13

cresc. *f* *p* *rit.*

19 **a tempo** ♩=69

p

26

mf

31

mp *poco rit.*

35 - - - - - **B** a tempo ♩=69

cresc. *p* *f* *mf*

41

f

46

p **2** *poco rit.*

53 **C** a tempo ♩=69

cresc. *f*

58

f

63

f *f* *f*

67 **D**

mp *cresc.*

73

f *rit.* *dim.*

78 - - **E** a tempo ♩=69

p

85

mp

91

97 **F**

mp mf mp

103

108 **G**

mf f mf

113

f mp

119

cresc. *mf* *mp* *mf*

124

mp

128

mp

132

mp

136

cresc.

141

f *mp* *cresc.*

146

f **H**

151

p *mf* *p* *cresc.* **poco rit.**

157 **a tempo** ♩=69

f

Bassoon

161

165

170

176

182

189

a tempo $\text{♩} = 69$

196

203

208

213 poco rit. . .

J a tempo $\text{♩}=69$

213 *cresc.* *f* *mf*

218

mf

224

mf

229 a tempo $\text{♩}=69$

mf *cresc.* *f*

234

f

239

f *f*

243

mp *cresc.*

249

f *rit.* *dim.*

254

K a tempo $\text{♩}=69$

p

Bassoon

261

3 8

273

L
mf 3

281

mf *f*

286

mf *f* 3 3

291

mp *cresc.*

297

mf *mf*

302

mp

306

mp

310

mp

V.S.

Bassoon

314

318

cresc. *f* *vcl*

323

mp *cresc.*

327

f

332

p *mf* *p* *cresc.* *poco rit.*

338

f

345

351

355

mp

360

365

369

374 **a tempo** $\text{♩} = 69$

378

382

Bassoon

II

Daniel Léo Simpson
October 15, 2013
San Carlos, California
United States of America

Marche funèbre ♩.=28

7

p < *mp*

15

21

rit.

p

26 **A** a tempo ♩.=28

mp *mp*

34

mp

40

cresc. *mf* *mp*

46 **B**

Bassoon

48

48 *mp*

54

54

60

60 *cresc.* *f* *mp cresc.* *rit.*

66 -

C a tempo ♩.=28

66 - *f* *mp*

72

72 *mp*

77

77 *poco cresc.*

82

82 *mf* **D**

87

87

93

93 *mp* **E** 2

101

mp *mp*

108

mf

115

mp *mp*

122

mf

128

134

f *dim.*

140

perdendo *rit.* *dim.*

144

pp *ppp*

Bassoon

III

Daniel Léo Simpson
07. September 2013
San Carlos, California
United States of America

March ♩=138

57

63

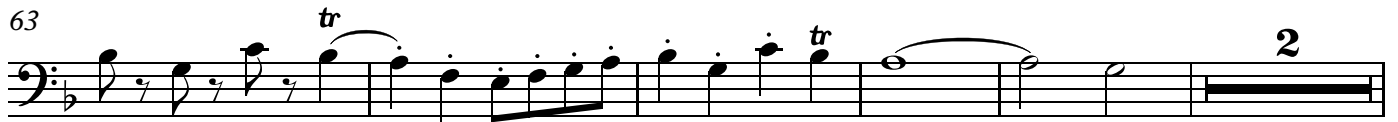

70

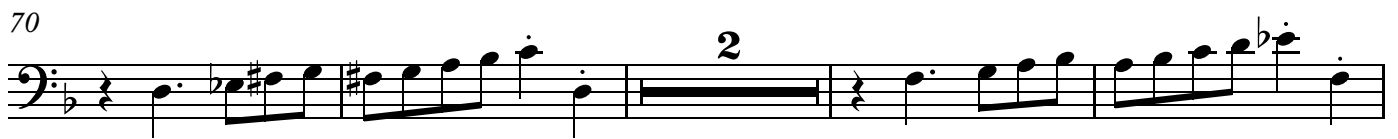

76

81

88

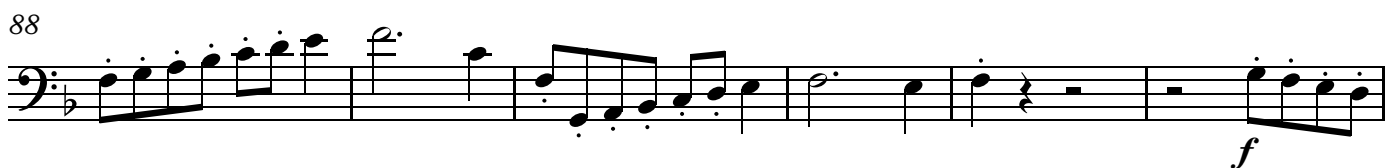

94

100

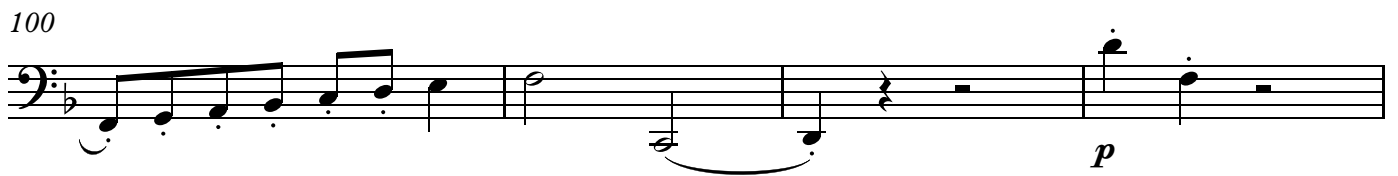

104

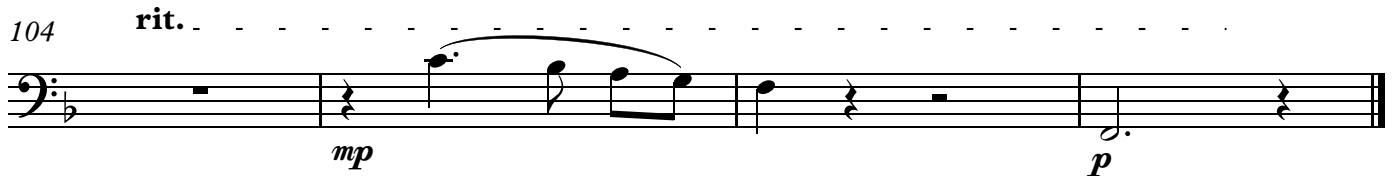

Bassoon

IV

Daniel Léo Simpson
October 31, 2013
San Carlos, California USA

Allegro assai ♩.=84

14 a tempo ♩.=84

Bassoon

53 **a tempo** ♩.=84 **poco rit.**

p **2** *mp*

58 **a tempo** ♩.=84 **rit.**

dim. *p*

63 **a tempo** ♩.=84

mp *cresc.*

71

f **3**

80 **rit. poco meno mosso** ♩.=74 **poco rit.**

mp *mp*

89 **Tempo primo** ♩.=84

p *mp*

95 **poco rit.**

cresc. *f* *mp*

102 **a tempo** ♩.=84

p **2** *mf*

Bassoon

110

cresc. *f* *cresc.*

115

1. 2.

119

124

dim. *mp*

130

135

cresc. *f*

140

mp

146

mp

V.S.

152

159

164

172

178

184

192

198

207

214

220

229 **a tempo** ♩.=84

235

241

247

253

Bassoon

261 - - - *a temp^o rit.* - - - *a tempo* ♩.=84 *poco rit.* - - -

p *p* *mp*

268 - *a tempo* ♩.=84 *rit.* *a tempo* ♩.=84

p *mp*

280

mp

287

f *mp cresc.*

303

f

313 *rit.* *poco meno mosso* ♩.=74 *rit.*

mp *mp*

322 - - - - *Tempo primo* ♩.=84

p *mp*

329

cresc. *f* *mp* *p*

336 **a tempo** ♩.=84
2

344

351

357

363

369

376
